

ANNUAL REPORT
OF THE
LUTHERAN
Orphans' Home and Asylum.

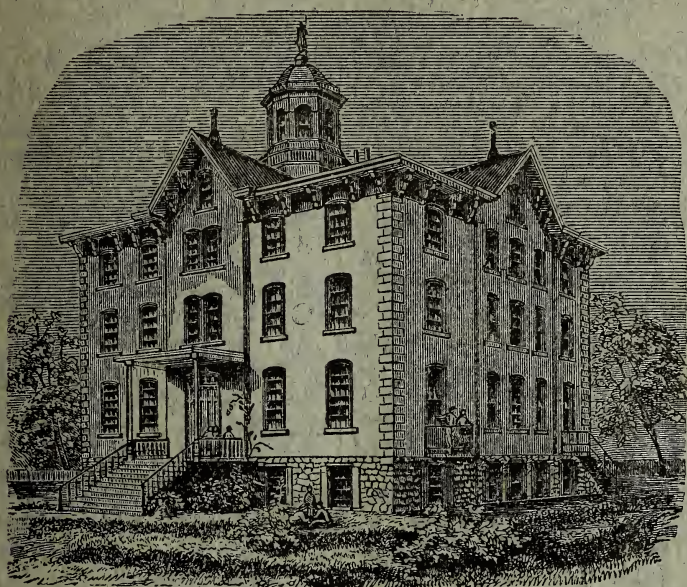

Jahres-Bericht
des
Lutherischen
Waisenhauses und Altenheims,
3530 GERMANTOWN AVENUE,
GERMANTOWN, PA.
1894.

Lady Visitors of the English Churches :

ST. JOHN:

Mrs. J. S. HEYL, 458 Marshall st.
Mrs. J. W. WARTMAN,
519 Buttonwood St.

ST. MARK:

Mrs. J. RITTENHOUSE, 657 N. 11th St.
Miss SUSAN E. MONROE,
Gowan Ave., Mt. Airy.

ST. MICHAEL:

Mrs. E. G. HEINS, Mount Airy.

ST. LUKE:

Mrs. G. W. HAAS, 1314 Marshall St.
Mrs. E. M. TREXLER, 1933 13th St.

HOLY COMMUNION:

Mrs. G. W. FREED, 925 N. 20th St.
Mrs. M. RITER, 127 North 10th St.

ST. PETER:

Mrs. MARY A. LODER,
1539 Chestnut St.
Miss KATE ARNOLD, 727 S. 4th St.

TRINITY:

Mrs. C. W. SHETZLINE, 1339 Reed St.
Mrs. S. FRANCIS, 1431 South 10th St.

ST. PAUL:

Mrs. D. C. MERKLEE, 2034 N. 20th St.
Mrs. S. E. AMON, 1948 N. 23d St.

CHRIST:

Mrs. W. HEILIG, 15 Meehan Ave.
Mrs. J. G. FINLEY,
Highland Ave., Chestnut Hill.

ADVENT:

Mrs. E. H. PRICE, 2008 N. 8th St.
Mrs. JAC. GERHAB, 3404 N. 19th St.

ST. STEPHEN'S:

Mrs. LEWIS HEYL, 751 N. 40th St.
Mrs. C. WILLIAMS,
6 S. 39th, W. Phila.

ST. JAMES:

Mrs. P. C. Kiefer, S. E. cor. 19th & Reed
Mrs. M. I. HENTZ, 1602 Federal.

Any Lutheran congregation may appoint two of its female members visitors to the Home.

Frauen Besucherinnen aus deutschen Gemeinden.

Rions:

Frau M. M. Steiner, 1501 Nord 18. Str.
Frau Rosine Frank, 543 Nord 5. St.

St. Paulus:

Frau Marie Allgaier, 1725 Nord 8. Str.
Fr. Car. Kümmerlen, 917 N. 4. Str.

St. Jakobus:

Frau Sophia Lünig, 1940 Barnock Str.
Frau S. Schöning, 1908 Park Ave.

Emmanuel:

Frau C. Winkel, 1247 Nord 29. Str.
Frau F. Pleis, 931 Süd 3. Str.

St. Johannis:

Frau Prof. J. M. Raiff, 753 N. 40. Str.
Frau J. Strohmeyer, 2734 Girard Ave.

St. Michaelis:

Frau C. S. Pleibel, 2480 Frankf. Ave.
Frau G. Kellner, 1337 Ost Montgomery Ave.

St. Thomas:

Frau Agnes Kesser,
Morton oberhalb Hermann Str.
Fr. L. Kramer, Walnut Lane u. Morton St.

Dreieinigkeits:

Frau M. Pfund 21 Goodman Str.
Frau F. Bizer, 3543 Smedley Ave.

Bethanien, Roxboro:

Frau Hel. Reeh, 4507 Ridge Ave.
Frau M. Groß.

Camden, N. J.:

Frau Kath. Wenz, 823 Market Str.
Frau Kath. Pfeiffer, 7. und Market Str.

St. Markus:

Frau Car. Messig, 26. und Hagert Str.
Frau Marie Horner, 2635 Clarence Str.

Kreuz- Kirche:

Frau Marie Sonneborn,
2638 Germantown Ave.
Frau Louise Menke, 1007 Dafbale Str.

Emmanuel, Frankford:

Frau M. Schimpf, 4616 Lackawanna Str.
Frau G. F. Bauer,
2223 Bridge Str., Whitehall.

St. Petri:

B. Stang, 4102 Lancaster Avenue.
G. Weitemiller, 5002 Westminster Ave.

Christus:

Frau W. Gerber, 2425 Thompson Str.
Frau Car. Schmidt,
Südostecke 27. und Montgomery Str.

Salem:

Frau C. W. de Ginther, 1642 Carlisle Str.
Frau W. Schäfer, 1932 Moore Str.

Andere luth. Gemeinden sind ersucht, ebenfalls zwei Frauen aus ihrer Mitte als Komitee für das Waisenhaus zu senden.

35th ANNUAL REPORT

— OF THE —

ORPHAN'S HOME AND ASYLUM FOR AGED AND INFIRM

— OF THE —

EVANGELICAL LUTHERAN CHURCH,

GERMANTOWN, PHIL'A, PA.

These Institutions of our Church have now rounded out thirty-five years of their existence.

From the day the first child was received into the fostering care of the Church, March 12, 1859, the work assumed greater proportions and deepening interest which necessitated arrangements for accommodations far beyond what the first Home, in an unpretentious dwelling on Main Street, Germantown, could afford. On April 29, 1862, the corner stone of what is now called the Old Building was laid; the building itself rapidly finished, and ample accommodations provided for all those seeking shelter and care under its roof. Our Home promptly opened its doors to receive the Soldier Orphans in 1864; no less than 98 being consigned to its care by the State Superintendent. This large number forced the managers to secure a larger building; and on July 24, 1865, the corner stone of the present orphanage was laid, and the building rapidly completed.

Since 1859 no less than 600 children have found asylum in our Home, 379 boys and 221 girls, of which number 52 boys and 46 girls were Soldier's orphans. Up to the present date 334 boys and 199 girls have been removed, being received into christian families or returned to their mothers or guardians—and 20 children, 11 boys and 9 girls have been removed by death.—This percentage is very small when we consider that these children are received from homes of neglect often no less than of poverty, and they bring with them diseases and infirmities inherited from parents, and even resulting from severity and neglect.

During the past year 10 boys and 4 girls were admitted to the Home—and 7 boys and 6 girls were returned to their parents. Though there has been considerable sickness off and on among the children, yet, we are grateful to say that no serious results have followed and the present health of the children is very good. There are at present in the Home 45 boys and 22 girls, making a total of 67.

Under the conscientious and painstaking management of the Superintendent and his wife the children have been well cared for, the dis-

cipline of the Home has been improved, the intellectual and spiritual interests of all the inmates ably conserved and the general good of the institutions constantly secured.

The financial condition of the Home and Asylum, especially during this year of business stringency and financial depression, demands our grateful acknowledgment of God's faithfulness toward His needy and helpless children, as also our honest appreciation of the diligence and care of the Superintendent, President and Treasurer.

In June, 1893, Miss A. Rott entered as assistant to the matron of the Home. In July 1893, Miss Gertrude Metzenthin entered the Home as teacher of the Kindergarten. During the past summer and until the end of February, 1894, Mr. Paul Metzenthin, a student of our Theological Seminary, has rendered valuable services as tutor over the boys of the Home.

The every-day instruction of the children is persecuted in both the German and the English languages by two competent and faithful teachers. The pastor of the Institutions imparts the religious instruction in Catechism and Biblical History. Worship is conducted once in English and once in German every day. Divine services in German and English are held regularly on the Lord's day in the chapel with the children and old people; and the children confirmed when old enough.

During the year the Board had the old and dangerous heating arrangement taken out of the Orphanage and a steam-heating apparatus with complete coils and radiators put in, thus removing the stoves from the building, affording better comfort and satisfaction; have secured swings and gymnastic apparatus for the children and have fitted up the first floor of the old building as an industrial department, thus enabling the boys to usefully occupy their spare time, and the Superintendent to test and gauge the mechanical ability and disposition of the boys.

The following are employed in the Home :

Mrs. Rev. A. C. Mueller, Matron.

Miss Adele Rott, Assistant to Matron.

Miss M. Rohlf, Teacher in Main School.

Miss G. Metzenthin, Teacher in Kindergarten.

Mr. J. Reichardt, Tutor.

Miss A. Nissley, Nurse.

Mrs. F. Wilson, Cook.

Mr. Geo. Haas, Gardener.

The care of those, who had become enfeebled by years and were without the help and protection of others, was part of the original plan of the Orphan's Home. The first building, into which the first child was received in 1859, opened its door for the admission of the first person into the Asylum,—May 10, 1860.—The present building was erected in 1880—and up to this present date 125 persons, 23

men and 102 women have been admitted to the Asylum. Of this number 97 have died and 24 have left or were taken to the homes of friends.

There have been admitted to the Asylum during the past year 2 men and 3 women, making a total of 28 in the Asylum to-day.— Applications for admission have been left unanswered since the building is full in every part.

This constrained the Board to enter into a contract for the completion of the third story, main and back buildings, making a boys' dormitory for the present of the space over the chapel, and single apartments of the main building for the use of the aged.—This work is expected to be furnished and ready for use about the 1st of May.— The heating and sanitary arrangements have undergone extensive alterations and repairs.—There has been considerable sickness in the Asylum during the past winter, as the number of deaths show. Under the matronly care of Mrs. Pietzsch the old people appear comfortable and contented, and the Asylum is made inviting and restful to these souls, whose day is fast hastening to its setting, and for whose comfort no effort is spared.

The following are employed in the Asylum :

Mrs. L. Pietzsch, Matron ;

Miss D. Kahle, Assistant

Mrs. E. Terry, Cook.

Mrs. W. Unger, Domestic.

Rev. G. P. Mueller, Superintendent and Housefather.

The labor and anxiety which the care and responsibility of these Institutions impose on the Board, and especially on the Superintendent, are heavy and incessant. — But a willing hand has always been held out by the Lady Visitors, whose interest never flags, whose tender concern for the orphan and the aged is ever strong and prompt, and whose energies and activities even in the face of disappointments and difficulties, are quick to seize upon necessities and compass gratifying results. Our Ladies are deserving of lavish praise and unstinted thanks for their indefatigable labors of christian love and benevolence.

Though the income of this year has not been up to the expectations and demands, for well-known reasons of scarcity in work and wages, the churches have done goodly work in sending in donations and thus helping to keep down the cash expenditures ; for which we desire herewith to give public expression of thanks.

Special sonstraint however, is laid upon the Board to voice its deepest gratitude towards the kind friends who have so generously remembered our institutions by will and bequest. We feel grateful for these proofs of renewed confidence in the management of these institutions of the church's benevolence on the part of our people — and we call special attention to these gifts in the Trea-

surer's Report — and herewith extend our hearty appreciation and thanks, in the name of the Institution and the church, to these kind friends and their families.

The German Hospital, Phila., has on several occasions kindly received for special and successful treatment cases sent to it. — The care and attention given our patients within its walls call for public recognition and special thanks.

Dr. George Friebs, 1720 Chestnut St., Phila., has rendered most acceptable and efficient services as ophthalmologist in the Home and Asylum, sparing neither time nor attention for the relief and comfort of the patients.

W. H. Staake, Esq., has given most valuable services to the Institutions in promptly aiding the Board in their efforts to straighten out and settle up such matters as needed legal advice and guidance; and, as these occasions have been of frequent and protracted occurrence, the Board desires thus publicly to express its gratitude.

Donation day was held June 8th 1893, and was an occasion worthy, in every way, of the able and successful endeavors of our Lady Visitors and Churches. June 14th has been fixed as the Donation Day for this year.

April 27th the annual Examination of the school took place; and the Anniversary will be celebrated in St. John's Church, Race above 5th Sts., Rev. E. E. Sibole, pastor, April 29th at 3 P. M. Confirmation will take place in the chapel of our Institution on Ascension Day, May 3rd, at 3 P. M.

When we remember the thousands who have clamored for food and clothing and fuel, and consider the condition of our orphans and Infirm, with food and raiment sufficient for them, comfortable rooms and beds, constant care and training, and freed of every fear and anxiety, we have abundant reason to thank our Heavenly Father, and under Him, the christian hearts and hands, for every mercy and blessing, trusting the same kind providence to provide the necessary means, from the abundance of His faithful people, to care for the needs of these helpless souls, whom Christ has purchased with His blood and whom He commands His Church to keep and feed.

The Superintendent now meets regularly with the Board. No bills are paid except vouched for and orders are properly drawn by the Finance Committee. The Treasurer submits monthly reports — and all books, papers of value, accounts etc. are annually audited by persons outside the Board.

The term of service of H. Lehman, H. S. Cassel and Rev. F. P. Bender expires with the next meeting of the Ministerium.

Rev. C. J. HIRZEL, Secretary.

TREASURER'S REPORT.

Joseph A. Bremer, Treasurer, Annual Report of the Lutheran Orphans Home and Asylum at Germantown, Pa., April 1893 to April 1894.

BEQUEST FUND.

1893.		
April 1.	Cash on hand.....	\$1699 73
" 17.	John Born, Esq., Executor of the Estate of Lewis Blase in his last Will and Testament.....	200 00
May 23.	Through the Solicitor of the Home Wm. H. Staake, Esq., Legacy of Magdalena Diemer deceased.....	500 00
May 29.	Legacy of Margaret Luebken, Harrisburg, Pa. per Rev. J. G. Pfuhl, Harrisburg, Pa.....	500 00
May 31.	Temporary investment returned.....	12000 00
Dec. 6.	Mrs W. J. Mann according to the Will of the Rev. W. J. Mann, D.D.....	500 00
Dec. 31.	Joseph Morwitz, Esq., Executor of the Estate of Dr. Edward Morwitz	500 00
1894.		
Febr. 1.	Legacy of Mrs. Clara B. Ashmead by her last Will and Testament the following properties: No. 234 Jacoby street. Assessed Value.....	2200 00
	No. 928 Morgan street. " "	3300 00
		<hr/>
		\$21,399 73

THE ABOVE IS INVESTED AS FOLLOWS:

1893.		
April 7.	Mortgage No. 2019 N. 17. st.....	4500 00
June 1.	Mortgage No. 1301 Columbia Avenue.....	6000 00
1894.		
Febr. 1.	No. 234 Jacoby street	2200 00
Febr. 1.	No. 928 Morgan street.....	3300 00
Mar. 21.	Temporary investment.....	5000 00
		<hr/>
		\$21,000 00
	Cash Balance on hand April 1, 1894.....	399 73
	Receipts for the year ending April 1. 1894	7700.00.

THE BEQUEST FUND IS INVESTED AS FOLLOWS:

5 Shares Penn'a R. R. Stock par Value \$50.....	250 00
\$1000 Penn'a Canal Co. Bond par Value.....	1000 00
\$1000 Penn'a R. R. Co. Bond par Value	1000 00
\$2200 Loan of the City of Philadelphia par Value.....	2200 00

Mortgage on No. 635 Snyder Avenue, John D. Wright.....	1000 00
Mortgage at Eagle Station, Delaware Co., Pa, A. Park.....	3000 00
Mortgage No. 1512 Pine street, Phila., Dr. Gitkens.....	9000 00
Mortgage No's 2408—2410 Kent street, G. A. Twibill.....	1600 00
Mortgage No. 224 Currant Alley, O. R. A. von Bulow.....	1200 00
Mortgage No. 428 S. 42 street, West Phila., W. C. McNutt	6000 00
Mortgage German Ev. Luth. Church at Tacony	2000 00
Mortgage No 2317 Virginia street	700 00
Mortgage Cecil Co., Md. McDaniels.....	6000 00
F. Koenig, Philadelphia Saving Fund Society..	384 70
Megowen property, 864 North 12 street	1800 00
Wernley legacy in hand St. Johannes Cong., Philadelphia..	500 00
Mortgage No. 2019 North 17 street	4500 00
Mortgage No. 1301 Columbia Avenue.....	6000 00
Property No. 234 Jacoby St., Assessed Value.....	2200 00
Property No. 928 Morgan St., Assessed Value.....	3300 00
Temporary Investment.....	5000 00
	<hr/>
	\$58,634 70
Cash in Bank	399 73
	<hr/>
	\$59,034 43
Amount of Bequest Fund April 1st 1893	51,311 58
	<hr/>
Increase.....	\$7722 85

CURRENT RECEIPTS AND EXPENDITURES.

RECEIPTS.		EXPENDED.	
March 31st 1893 Balance	\$4351 11	April 1893	\$982 53
April 1893	469 30	May	1501 99
May.....	1081 16	June.....	1341 31
June.....	408 00	July	1017 17
Donation Day	2447 18	August	1365 55
July.....	324 42	September	817 82
August	577 62	October	733 97
September	712 46	November.....	690 73
October	456 44	December	2649 20
November.....	1249 86	January 1894.....	679 11
December	1304 79	February.....	836 55
January 1894.....	606 45	March	665 50
February.....	437 63	Balance.....	2245 58
March	1100 59		
	<hr/>		
	\$15,527 01		<hr/>
			\$15,527 01

April 1st 1894 Balance \$2245 58.
 Receipts for the year ending April 1st 1894 \$11,175 90.

RECEIPTS.		EXPENDED.	
From Congregations.....	\$2143 95	Salaries and Wages... ..	\$3305 51
“ Sunday Schools.....	920 59	Groceries and Provisions..	1510 52
“ Individuals.....	1080 64	Bread.....	425 43
“ Associations.....	177 08	Meat	922 47
“ Interests & Dividends	2376 28	Milk	455 85
“ Miscellaneous	54 99	Coal.....	809 47
“ Guardians	136 00	Gas	263 50
Entrance Fee to Asylum..	804 00	Shoes.....	297 45
Synod.....	71 00	Doctors.....	143 41
Donation Day June 1893	2447 18	Drugs, Spices, etc.....	108 80
Pensions	173 67	Furniture.....	265 00
Rent	382 10	Dry Goods.....	140 05
Anniversary Collections...	31 37	Hardware	32 72
Freight on Coal.....	351 81	Repair Buildings	591 67
Sale of old Furniture.....	25 24	Heating Plant	1717 85
Balance April 1st 1893...	4351 11	Miscellaneous	650 53
		Freight	349 33
	\$15,527 01	Water Rent.....	33 59
		Ground Rent.....	42 00
		Expressage.....	64 28
		Taxes.....	33 30
Expended.....	\$13,281 43	Alterations on Buildings..	1118 70
Balance.....	2,245 58		\$13,281 43

Respectfully submitted,
JOSEPH A. BREMER, *Treasurer.*

Having been appointed a Committee by the Board of Trustees of the Evang. Lutheran Orphan's Home and Asylum for the Aged and Infirm at Germantown to audit the accounts and examine the securities held by Joseph A Bremer Treas, state that we have carefully attended to those duties, and find the accounts and securities correct in all respects.

Philadelphia, April 5th 1894.

J. WASH. MILLER,
DANIEL C. MERKLEE.

MAIN SCHOOL.

NAME.	AGE	WHEN ADMITTED.	WHERE BORN.	BY WHOM RECOMMENDED.	FROM WHAT CHURCH.
BOYS.					
1 Wm. Weaver.....	14	Aug. 7, 1883	L. Saucon, Northampton Co., Pa.	Rev. W. J. Bieber.....	Christ, L. Saucon, Northampton Co.
2 Wm. Wirth.....	14	April 18, 1884	Philadelphia, Pa.....	Rev. F. W. Weiskotten	St. Jacobus, Philadelphia, Pa.
3 Chas. Loeliger.....	14	July 19, 1884	Philadelphia, Pa.....	Rev. A. Linsz.....	German Trinity, Toga, Phila.
4 Ernest M. Lutz.....	16	March 19, '85	Philadelphia, Pa.....	Mrs. Hoffmann & Engel	St. Johannes, Philadelphia.
5 Jacob Schneider.....	15	March 19, '85	Reading, Pa.....	Rev. J. J. Kuendig.....	St. Johannes, Reading
6 W. Edgar Whitebread.	14	March 19, '85	Upper Lehigh, Luzerne Co., Pa	Rev. J. H. Schmidt.....	St. Lukes, Freeland, Luz. co. Pa.
7 J. Emerson Linn.....	15	Jan. 28, 1886	Riverside, Md.....	Rev. J. R. Groff.....	Trinity, Danville, Pa.
8 Louis T. Marquet.....	14	Jan. 28, 1886	Baltimore, Md.....	Rev. S. A. K. Francis	Trinity, Philadelphia, Pa.
9 Charles Buehl.....	13	May 6, 1886	Philadelphia, Pa.....	Rev. H. Grahn.....	Emanuel, Philadelphia, Pa.
10 August Schaal.....	14	July 22, 1886	Philadelphia, Pa.....	Rev. F. W. Weiskotten	St. Jacobus, Philadelphia, Pa.
11 Newton J. Troutman...	15	June 3, 1887	Hickory Corner, Northumberland.	Rev. W. H. Geiger.....	Lutheran Church, Pillow, Pa.
12 Edwin Troutman.....	12	June 3, 1887	Hickory Corner, Northumberland.	Rev. W. H. Geiger.....	Lutheran Church, Pillow, Pa.
13 Julius Goetz.....	13	July 21, 1887	Philadelphia, Pa.....	Rev. J. E. Nidecker.....	Zion's, Philadelphia, Pa.
14 Ernest Hardung.....	14	July 28, 1887	Germany.....	Rev. S. A. K. Francis	Trinity, Philadelphia, Pa.
15 Sylvester Schaeffer...	14	Nov. 10, 1887	Richland, Bucks Co., Pa.....	Rev. D. H. Reiter.....	Richlandtown, Bucks Co., Pa.
16 Eugene C. Schaeffer...	11	Nov. 10, 1887	Richland, Bucks Co., Po.....	Rev. D. H. Reiter.....	Richlandtown, Bucks Co., Pa.
17 James W. Loser.....	13	Feb. 9, 1888	Union twp, Lebanon Co., Pa.....	Rev. H. Giesz.....	Luth. Church, Jonestown, Pa.
18 O. Thomas Loser.....	12	Feb. 9, 1888	Swatara twp., Lebanon Co., Pa	Rev. H. Giesz.....	Luth. Church, Jonestown, Pa.
19 Chas. S. Wampole.....	15	Aug. 14, 1888	East Penn, Carbon Co.....	Rev. Geo D. Foust.....	M. E Church, North Wales, Pa.
20 Claude B. Stapp.....	12	Aug. 14, 1888	McKeansburg, Schuylk Co., Pa	Rev. J. Fry, D. D.....	Trinity, Reading, Pa.
21 Henry F. Stapp.....	12	Aug. 14, 1888	McKeansburg, Schuylk Co., Pa	Rev. J. P. Bender.....	Trinity, Reading, Pa.
22 Chas. Ritzer.....	8	Nov. 2, 1888	Baden, Germany.....	Rev. F. P. Bender.....	St. Michaelis, Philadelphia, Pa.
23 Wm. Otto.....	12	Jan. 2, 1889	Philadelphia, Pa.....	Rev. F. P. Bender.....	St. Michaelis, Philadelphia, Pa.
24 Howard A. Hendershot	12	April 2, 1890	Danville, Montour Co., Pa.....	Rev. D. L. Fogelman	St. Michaelis, Philadelphia, Pa.
25 Alfred W. Hendershot	12	April 2, 1890	Danville, Montour Co., Pa.....	Rev. D. L. Fogelman	St. Johns, Danville, Montour Co.
26 Herman Geil.....	13	April 16, 1890	Philadelphia, Pa.....	Mr. J. Born.....	St. Johns, Danville, Montour Co. Philadelphia, Pa.
27 John Brecht.....	11	Jan. 7, 1891	Philadelphia, Pa.....	Rev. F. W. Weiskotten	St. Jacobus, Philadelphia, Pa.
28 Harry Brecht.....	9	Jan. 7, 1891	Philadelphia, Pa.....	Rev. F. W. Weiskotten	St. Jacobus, Philadelphia, Pa.
29 Oliver P. Wagner.....	10	Sept. 25, 1891	Macungie, Pa.....	Rev. M. O. Rath.....	Grace, Macungie, Pa.
30 John Gustave Heitse...	9	Jan. 13, 1894	Philadelphia, Pa.....	Rev. F. Wischan.....	Philadelphia, Pa.

GIRLS.

1	Elisabeth Getz.....	16 Apr. 27, 1885	Philadelphia, Pa.....	Rev. F. P. Bender.....	St. Michaelis, Philadelphia, Pa.
2	Amelia Hensel.....	13 July 30, 1885	Philadelphia, Pa.....	Rev. F. P. Bender.....	St. Michaelis, Philadelphia, Pa.
3	Pauline Goetz.....	11 July 21, 1887	Philadelphia, Pa.....	Rev. J. E. Nidecker.....	Zions Philadelphia, Pa.
4	Mary O. Seegets.....	10 Nov. 2, 1888	Allentown, Pa.....	Rev. G. F. Gardner.....	St. Peter's, Allentown Pa.
5	Ellen Scherle.....	10 July 19, 1889	Montgomery Co., Pa.....	Rev. J. L. Becker.....	Trinity, Lansdale, Pa.
6	Hattie M. Fornwald.....	13 Nov. 5, 1889	Lebanon Co., Pa.....	Rev. B. W. Schmauk.....	Salem, Lebanon, Pa.
7	Emma M. Fry.....	11 Oct. 29, 1890	Northumberland Co., Pa.....	Rev. J. M. Anspach, D.D	Christ Easton, Pa.
8	Susan Fry.....	10 Oct. 29, 1890	Rupert, Pa.....	Rev. J. M. Anspach, D.D	Christ, Easton, Pa.
9	C. Mathilda Marti.....	9 Mar. 16, 1892	Wilmington, Del.....	Rev P. Isenschmid MD	Zion's, Wilmington, Del.

PRIMARY SCHOOL.

BOYS.

1	N. Grover G. Lund.....	8 Apr. 27, 1890	Philadelphia, Pa.....	Rev. J. O. McAtee.....	St. James, Philadelphia, Pa.
2	Thomas Hatz.....	6 June 18, 1891	Camden, N. J.....	Rev. C. K. Binder.....	Epiphany, Camden, N. J.
3	John Vible.....	5 July 23, 1891	Philadelphia, Pa.....	Rev. J. E. Nidecker.....	Zions, Philadelphia, Pa.
4	Harry Schuh.....	8 June 6th, '92	Philadelphia, Pa.....	Rev. M. Schimpf.....	Tacony, Philadelphia, Pa.
5	John Schuh.....	7 June 6th, '92	Philadelphia, Pa.....	Rev. M. Schimpf.....	Tacony, Philadelphia, Pa.
6	Wm. Schellhas.....	9 Oct. 14, 1892	Philadelphia, Pa.....	Rev. J. E. Nidecker.....	Zions, Philadelphia, Pa.
7	Fred. A. Lampater.....	8 Apr. 17, 1893	Philadelphia, Pa.....	Rev. F. P. Bender.....	St. Michaelis, Philadelphia, Pa.
8	Eugene H. Lampater.....	5 Apr. 17, 1893	Philadelphia, Pa.....	Rev. F. P. Bender.....	St. Michaelis, Philadelphia, Pa.
9	Stanton J. Long.....	10 July 18, 1893	Allentown, Pa.....	Rev. G. F. Spieker, D.D	St. Michaelis, Allentown, Pa.
10	Fulton J. Long.....	8 July 18, 1893	Allentown, Pa.....	Rev. G. F. Spieker, D.D	St. Michaelis, Allentown, Pa.
11	Eddie Bennicoff.....	4 July 18, 1893	Allentown, Pa.....	Rev. G. F. Gardner.....	St. Peters, Allentown, Pa.
12	Geo. Sam. Moyer.....	6 July 20, 1893	Lebanon, Pa.....	Revs BW&TESchmank	Salem's, Lebanon, Pa.
13	Mahlon R. Zerbe.....	6 Sept 4, 1893	Reading, Pa.....	Rev. O. P. Smith.....	Transfiguration, Pottstown, Pa.
14	Howard Zerbe.....	5 Sept 4, 1893	Reading, Pa.....	Rev. O. P. Smith.....	Transfiguration, Pottstown, Pa.
15	Frederick Hase.....	3 Jan. 13, 1894	Philadelphia, Pa.....	Rev. F. Wischan..... Philadelphia, Pa.

GIRLS.

1	Helen Schaefer.....	10 June 28, 1889	Philadelphia, Pa.....	Rev. S. Laird, D. D.....	St. Marks, Philadelphia, Pa.
2	Mary A. Brecht.....	7 Jan. 7, 1891	Philadelphia, Pa.....	Rev. F. W. Weiskotten	St. Jacobus, Philadelphia, Pa.
3	Cath S. Breitmeier.....	10 May 14, 1891	Philadelphia, Pa.....	Rev. A. Spaeth, D.D...	St. Johannes, Philadelphia, Pa.
4	Rosina Breitmeier.....	7 May 14, 1891	Philadelphia, Pa.....	Rev. A. Spaeth, D. D...	St. Johannes, Philadelphia, Pa.

NAME.	AGE.	WHEN ADMITTED.	WHERE BORN.	BY WHOM RECOMMENDED.	FROM WHAT CHURCH.
5 Emilie Hatz.....		9 June 18, 1891	Camden, N. J.	Rev. C. K. Binder.....	Epiphany, Camden, N. J.
6 Annie M. Wagner.....		9 Sept 25, 1891	Macungie, Pa.	Rev. M. O. Rath.....	Grace, Macungie, Pa.
7 Martha A. Scherle.....		6 Mar. 25, 1892	Lansdale, Pa.	Rev. J. L. Becker.....	Trinity, Lansdale, Pa.
8 M. Elisabeth Schellhas		6 Oct. 14, 1892	Philadelphia, Pa.	Rev. J. E. Nidecker ..	Zion's, Philadelphia, Pa.
9 Stella Moyer.....		5 July 20, 1893	Lebanon, Pa.	RevsBW&TESchmank	Salem's, Lebanon Pa.
10 Anna Grabowsky.....		7 Oct. 13, 1893	Philadelphia, Pa.	Rev. A. Linsz.....	Trinity, Philadelphia, Pa.
11 Anna F. Heise.....		5 Jan. 13, 1894	Philadelphia, Pa.	Rev. F. Wischau..... Philadelphia, Pa.
12 Mary M. Heise.....		2 Jan 13, 1894	Philadelphia, Pa.	Rev. F. Wischau..... Philadelphia Pa.
13 Anna E. Ctt.....		8 Feb. 13, 1894	Richlandtown, Pa.	Rev. D. H. Reiter.....	St John's, Richlandtown, Pa.

ASYLUM.

NAME.	AGE.	WHEN ADMITTED.	WHERE BORN.	BY WHOM RECOMMENDED.	FROM WHAT CHURCH.
1 Barbara Wertz.....	70	Sept. 1870...	Germany	Nothing known further	
2 Caroline Breuer.....	84	May 5, 1879	Paulsgrund, Germany.....	Mrs. E. S. Pleibel.....	St. Michaelis, Philadelphia.
3 Hannah Anderson.....	76	June 30, '80	Eifborg, Sweden.....	Mrs. E. F. A. Schaeffer	Luth. Church, Torpa, Sweden.
4 Christina Treiber.....	91	July 28, 1881	Sulzbach, Germany.....	Rev. F. P. Bender.....	St. Michaelis, Philadelphia
5 E. B. S. Klein.....	88	Dec. 13, 1881	Snyder Co., Pa.....	Rev. H. S. Becker.....	St. Mark's, Delaware, Ohio.
6 Elizabeth Greenwald.....	81	Feb. 15, 1883	Lancaster Co., Pa.....	Rev. E. Greenwald, DD	Trinity, Lancaster, Pa.
7 Rosa Delmer.....	78	May 26, 1884	Grosselfingen, Germany.....	Rev. A. Spaeth, D.D.	St. Johannes, Philadelphia
8 Rosina F. Koenig.....	81	Dec. 9, 1884	Wuerttemberg, Germany.....	Rev. A. Spaeth, D.D.	St. Johannes, Philadelphia.
9 Elizabeth Kabstein.....	70	Aug. 11, 1885	Klein Zieten, Pruessen, Germ'y	Rev. A. Linsz.....	Trinity, German, Philadelphia.
10 Christina Miller.....	71	Jan. 25, 1886	Dunheim, Wuerttemberg, Germ	Rev. M. Schimpf.....	Immanuel, Philadelphia.
11 Elizabeth Spahr.....	70	Feb. 22, 1886	Herzberg, Switzerland.....	Rev. P. Isenschmid, MD	German Luth., Wilmington.
12 H. Rainsperger.....	71	June 7, 1888	New Philadelphia, O.....	Rev. C. E. Houpt.....	Trinity, Lancaster, Pa.
13 Anna Megowen.....	Dec. 8, 1888	Philadelphia, Pa.....	Rev. E. E. Sibole.....	St. John's, Philadelphia, Pa.
14 Mary M. Mollitor.....	86	Feb. 15, 1889	Wittenberg, Germany.....	Rev. J. P. Deck.....	St. Michael's, Germantown.
15 Frederica Hammer.....	81	July 18, 1889	Tuebingen, Germany.....	Rev. J. E. Nidecker.....	Zion's, Philadelphia.
16 Francisca Scheerer.....	72	Aug. 20, 1890	Wuerttemberg, Germany.....	Rev. G. Gardner, Rev. Dr. Repass	St. John's & St. Peter's, Allentown
17 Catharine Roberts.....	75	April 9, 1891	Philadelphia, Pa.....	Rev. E. E. Sibole	St. John's, Philadelphia Pa.
18 Philippine Weiterhauser.....	68	Sept. 26, '91	Nassau, Germany.....	Rev. F. P. Bender.....	St. Michaelis, Philadelphia, Pa.
19 Catharine Campbell.....	76	Nov. 16, 1891	Montgomery Co., Pa.....	Rev. J. Neff.....	Zion's, Spring City, Pa.
20 F. M. Heim.....	70	Jan. 9, 1892	Wuerttemberg, Germany.....	Rev. F. Jelden.....	St. Thomas, Philadelphia, Pa.
21 Christine M. Schaefer.....	70	Feb. 6, 1892	Gaildorf, Germany.....	Rev. Dr. Spaeth, G. Eisenhardt	St. Johannes, Philadelphia, Pa.
22 Catharine Oberle.....	72	Aug. 21, 1893	Goettingen, Wuerttemb., Ger.	Rev. F. W. Weiskotten	St. Jacobus, Philadelphia, Pa.
23 Wilhelmine Reinhardt.....	75	Nov. 9, 1893	Stargard, Pommern, Germany.....	Rev. F. W. Weiskotten	St. Jacobus, Philadelphia, Pa.
24 Caroline Haag.....	67	Nov. 24, 1893	Ornberg, Germany.....	Rev. D. L. Fogelman.....	St. John's, Danville, Pa.
MEN.					
1 Herman Bauer.....	63	Oct. 17, 1892	Steinberg, Germany	Rev. C. F. Welden.....	St. Peter's, Philadelphia.
2 John Glaser (blind).....	66	May 1, 1890	Bavaria, Germany.....	Rev. E. H. Pohle.....	St. Peter's, Philadelphia.
3 William Custer.....	78	Aug. 2, 1893	Montgomery Co., Pa.....	Rev. H. Peters.....	Trinity, Norristown, Pa.
4 Jacob Urban.....	100	Aug. 18, 1893	Baden, Germany.....	Rev. F. P. Bender.....	St. Michaelis, Philadelphia.

**DONATIONS IN MONEY RECEIVED BY THE TREASURER,
MR. J. A. BREMER, FROM APRIL 1, 1893—
MARCH 31, 1894.**

During April 1893.

Anna R. Evans, Easter offering in memory of Lucia R. Evans, \$50; Members of Forks congregation, Nazareth, Pa., Rev. D. Kuntz, pastor, \$7.67; Infant class Zion's S. S., Williamsport, Md., through the Teacher Miss Annie E. Motter, \$2.12; St. Johann's congregation, Reading, Pa., Rev. J. J. Kuendig, pastor, \$108.85; Trinity Luth. Church, Danville, Pa., Rev. W. E. Roney, pastor, \$15; St. John's, S. S. and congregation Easter offering, Hampton Township, Cumberland Co., Pa., consisting of the following contributions, per Rev. H. N. Fegley, pastor: David Dietz's family, \$5, George Wertz's family, \$3, Mr. and Mrs. Christian Dietz, \$2, David C. Dietz, \$2, Mrs. John Heck and daughter, \$2, Bequest of Jacob Eichelberger, \$2, Mrs. W. P. Walters, \$1.50, Adam Eichelberger's family, \$1.50, Willie, Carrie and Susie Dietz, \$1.25, Jacob Sheely's family, \$1.25, Neune M. Wertz, \$1, Christie and Frank Dietz, \$1, Sarah, Irene, Samuel, Carroll Miller, \$1, Jacob Heck Miller, Nisley Bowman, \$1, Roy G. and M. J. Shettle, \$1, Annie and Barbara Sheely, \$1, Jacob M. Sheely, \$1, John H. Sheely, \$1, J. Morris Miller, \$1, Henry Heige's family, \$1, Maggie and Flora Fisher, \$1, Charley R. and Edith E. Fegley, \$1, William Eppley's family, \$1, Jeremiah Fry's family, \$1, Lucetta and Emma Eslinger, 75c., Ellis E. Eichelberger, 50c., Mrs. John Stigler, 50c., Annie and Josie Lieb, 50c., J. C. Longsdorf, 50c., Grace E. Rupp, 50c., Helen M. Zimmermann, 50c., Walter S. Zimmermann, 50c., Katie J. Dietz, 50c., Annie Dietz, 50c., Katie E. Free, 50c., Bessie and Russell Weigel, 25c., Mrs. Wm. Cromleigh, 25c., Barbara Eichelberger, 25c., Agnes Rhoads, 25c.; J. Chollet, Columbus, Tex., per Rev. J. Frehner, Ellnger, Tex., 50c.; S. S. of St. Peter's congregation, West Philadelphia, Rev. E. H. Pohle, pastor, \$20; Emanuels Luth. Church (German), collection at the anniversary held at that Church on Sunday the 16th, per hands Geo. C. Boehm, Rev. H. Grahn, pastor, \$60; collected by Mrs. J. G. Rittenhouse: from Mahlon Bolton, \$10, Mrs. Robert Simpers, \$5, Mr. Rudolph DeGinther, \$5; Lutheran and Reformed S. S., White Hall, Pa., Rev. J. D. Schindel, pastor, \$1; Deborah Band a Society of the mission of the Church of Transfiguration of this City, Miss M. Fans, Secretary, \$5; Hannah Anderson an inmate of the Asylum, \$3.

During May 1893.

Collected by Mrs. J. M. Maisch the following: Mrs. Chas. Vollmar, \$25, Mrs. Woebken, \$25; Rev. J. N. Wetzler's, Beavertown congregation, \$7.50; St. Peter's S. S., Allentown, Pa., Rev. G. F. Gardner, pastor, \$3; Collected by Henry Lehman, from members of Grace Luth. Church, of Norristown, Pa., Rev. R. D. Roeder, pastor, the following: Mrs. C. B. Nyce, \$5, Geo. W. March, \$5, Josiah Christian and wife, \$3, John Kuntz, \$2, C. B. Bickel, \$2, John B. Bickel, \$1, H. N. Bickel, \$1, Geo. N. Heavner, \$1, B. K. Johnson, \$1, W. G. Wright, \$1, John R. Hunsicker, \$1, H. C. Smith, \$2, Mrs. Joseph Kindy, \$1, Mrs. E. Thomley, \$1, coll. by him from friends: H. M. Lutz \$5, Joseph Blackfan \$5, D. Y. Mowday \$5, Wallace Boyer \$3, F. C. Smith \$1; O. Kaiser \$1, Wm. Smith \$1; coll. by Henry Lehman, from members of Trinity Luth. Church, Norristown, Pa., Rev. H. Peters, pastor, the following: Henry Lehman, \$15, William Stahler, \$15, Mrs. A. Wetzel, \$5, Mrs. Bertha Moore, \$5, Mrs. Clara Rhoads, \$5, Mrs. Annie Longaker, \$5, Mrs. E. Harry, \$5, A. W. Geiger, \$5, John C. Snyder, \$5, Atwood Yeakel, \$3, J. M. Dettra, \$2.50, Sallie Eschbach, \$2, George Wolfe, \$2, A. H. March, \$2, Mrs. Joshua Bailey, \$2, Oliver Wambold, \$2, Benjamin Brown, \$2, L. T. Trumbower, \$2, Mrs. Joseph Gansert, \$1, D. F. Yost, \$1, H. L. Yost, \$1, Mrs. John Mann, \$1, A. W. \$1, Elizabeth Stough, \$1, George Sinker, \$1, W. F. Dannehower, \$1, Wm. E. Moore, \$1, Cyrus Baker, \$1, Mary Showalter, \$1, Alex. Derr, \$1, A. S. Hallman, \$1, Mrs. Farringer, \$1, Mrs. Lackner, \$1, Jethro Smith, \$1, Mrs. Gouldy, 50c., Mrs. Long, 50c.; Rev. J. C. Hoffman, from his Chester congregation, \$6.75; the three dollars received in April from Hannah Anderson an inmate of the Asylum, was the proceeds of the sale of her hair, donated to buy wadding to complete a number of quilts she was making for the Asylum.

Donations in Orphans' box at the Home, \$3.12; John M. Dettra, additional, per H. Lehman, \$2.50; Mrs. Schluchter, per P. Isenschmid, Ph. D., \$1; St. Paul's S. S., South Easton, Pa., \$1; J. Q. Upp, pastor, \$25; J. Bradfield, Mt. Airy, Pa., \$3.40; C. Lutz, Guardian of Ernest M. Lutz, Pension, \$30; Ritterville congreg., Rev. Dr. A. R. Horne, pastor, \$10.67; Edwin H. Smoll, Schuylkill Haven, \$10; Mrs. Klein, through Synod J. K. Plitt, treas., \$25; collection Stinevalley congregation, W. H. Geiger, pastor, \$20; Union S. S., same pastor, \$10.16; Birthday box, Trinity S. S., Pottsville, Pa., J. H. Umbenhens, pastor, \$13.50; I. W. Ackey Plasterer, \$33.38; Zion's Lutheran congregation, Kreidersville, Pa., Rev. W. J. Andres, pastor, \$5.63; per Rev. O. S. Scheirer, Lickville, Pa., Sallie Grumbine, 25c., Mrs. Jos. Botdorf, 12c., Mrs. Eliz. Hess, 12c.; Grace Luth. S. S., at Norristown, per G. F. Neiman, treas., Rev. Robt. D. Rader, pastor, \$100; Salem and St. Paul congregations, at Lebanon and Annville, Pa., Rev.'s B. W. and T. E. Schmauk, pastors, \$126.11; per hands Wm. A. Staake, Esq., Solicitor of the Home Magdalena, Diemer deceased, Legacy of \$500; congregation at Jonestown, Pa., Rev. H. Giesz, pastor, \$25; Dr. Lamparter, for E. Lamparter, per Mrs. Pleibel, \$4; Ev. Luth. S. S., Slatington, Pa., Rev. J. S. Erb, pastor, Thomas F. Schifft, treas., \$17; Jonestown, Pa., Rev. John W. Mattern, pastor, \$8; Trinity Ev. Luth. Church, Mt. Joy, Pa., Rev. C. L. Dieroff, pastor, \$4.15; Coopersburg charge, of Rev. E. A. Yehl, pastor, \$26.12; Conyngham charge, of Rev. J. J. Kuntz, pastor, \$5; Christus-Gemeinde, Mahanoy City, Rev. J. Grable, \$9; Rev. E. H. Ebert, Turbotville, Pa., \$9.50; Trinitatis congregation, Steelton, Pa., Rev. Otto Zeitfuchs, pastor, \$5; John Born, Pension of Herman Geil, \$24; A. R. W., \$2; Legacy of Margarethe Luebken, Harrisburg, per Rev. J. G. Pfuhl, \$500.

During June 1893.

From Mrs. W. J. Mann, in memory of her mother, Mrs. John Rommel, Sr., \$200; Orphan box of his Concordia congregation, Rev. J. A. Darmstaetter, Columbia, Pa., \$7; collected by Mrs. J. M. Maisch: John D. Lankenau \$100, Mrs. Joseph A. Bremer \$10; Mrs. Blank \$2, Cannstatter Frauen-Verein \$10, Mrs. Charles Jolly \$25, Mrs. E. Shafer \$2, Mrs. Stein \$1, Cash \$2, Mrs. Goerlach \$3, Mrs. Kercher \$3, Mrs. Konig \$1, Mr. Klenk \$2, Mr. Weiss \$2, Rev. Eisenhardt \$1, Mr. John Born \$3, Mr. Fischer \$1, Geo. Karcher \$1, Mrs. Hahn \$50, F. Hoffman \$1, Cash \$5, Mrs. Woebken \$25, Mrs. Charles Vollmer \$25—the two last were reported last month. German Luth. St. Paul's congregation, Norristown, Rev. J. H. Neiman, pastor, \$5; Rev. F. K. Huntzinger, St. Luke's charge, Reading, Pa., \$50; St. John's S. S., Nazareth, Pa., per Rev. D. Kuntz, pastor, \$3.50; collection taken at the Home by members of Rev. U. P. Heilman's congregation, Athol Pa., \$20.10; Zion's, Lancaster, Rev. F. P. Maysen, \$20; G. Brownmiller, Oley, Pa., per Rev. U. P. Heilman, \$1; Henry Frank \$5; Martin Spaeth's Orphan Box \$2; Emanuel's congregation, per Mrs. Pleis, \$112.12; Bethany, Roxboro, per Mrs. Reck and Mrs. Gross as follows: Cash \$1, Mrs. Krauss \$1, Cash \$2.15, Mrs. Pretsch \$1, Mrs. Schultz \$2, Mrs. Brundlinger \$2, Lena Rech \$1, Mrs. Klander \$1, Mrs. Chas. Schultz \$1, Mr. Willard \$1, Mr. Foster \$1, Cash \$1, Mrs. Siebert \$1, Mrs. Brecht \$1, Cash \$1, Mrs. Hanson \$1, Mrs. Fred. Woerner \$1, Mrs. Weeber \$1, Mr. Weingartner \$1, Mrs. Lefort \$1, Mrs. Esterheld \$2, Mrs. Voigt \$1, Wm. Wein \$1, Mrs. Wartman \$3, Miss Geiss \$1.25, Mrs. Abel \$1, Mrs. Grebe \$1, Mr. Schwartz \$1, Cash \$1, Mrs. Sobenheimer \$1, Miss Lydia Woerner \$1, Mrs. Tresch \$1, Mrs. Spink 50c., Cash 50c., Mrs. Brendlinger 50c., Mr. Wagner 50c., Mrs. Kern 50c., Cash 50c., Mrs. Swaile 50c., Mrs. Knalke 30c., Mrs. Auenheimer 25c., Mrs. Klink 25c., Mrs. Stein 50c., Mrs. List 50c., Mrs. Miltenberger 25c., Mrs. Shroader 25c., Mrs. Fritsch 25c., Mrs. Wilde 25c., Mrs. Siebert 25c., Mrs. Deckel 25c., Mrs. Greenwald 50c., Mrs. Dyson 50c., Cash 50c., Mrs. Blumenaur 50c., Mr. Klein 50c., Mr. Davenport 50c., Cash 50c., Mrs. Miller 50c., Mrs. Gross 50c., Mrs. Reuter 50c., Mrs. Blei 50c., Mrs. Reese 50c., Mrs. Enderline 50c., Mr. Sticker 50c., Miss Katzenbach 50c., Mrs. Geo. Schultz 50c., Mrs. Geo. Jones 50c., Mrs. Meier 50c., Mr. Gera 50c., Miss Brown 75c., Mrs. Albrecht 50c., Mrs. Farrell 50c., Mrs. Chas. Boehrer 50c., Mrs. Geiss 50c., Mrs. Buwinkle 50c., Mrs. Waller 50c., Mrs. Long 50c., Mrs. Metzler 50c., Mrs. Blumenau 25c., Mrs. Dickel 25c., Mrs. Geo. Reuter 25c., Mrs. Rupert 25c., Mrs. Letzer 25c., Mrs. Goering 25c., Mrs. Keller 25c., Mrs. Welderley 25c., Mrs. Carterean 25c., Mr. Stauffer 25c., Mr. Kohler 10c., Mrs. Reichert 25c., Mr. Sissler 25c., Mrs. Baum 25c. Of the above, \$35.74 was used for purchasing hams, which were sent to the Home by the above ladies. Members of Zion's German congregation,

Per Mrs. Camp and Mrs. Frank, as follows : Rev. J. E. Nidecker, pastor ; Mr. Justi \$10, Mr. Frank \$5, Mr. F. Oldach \$5, Mrs. Heid \$5, Mrs. Schemm \$5, Mrs. Reinecke \$5, Mrs. Wolf \$3, Mrs. Margaretha Mueller \$2, Mrs. Metz \$2, Mrs. and Miss Mengert \$3, Mrs. Nass \$2, Mrs. Pfaum \$2, Mrs. Elsasser \$2, Mrs. Schneck \$2, Mrs. J. Finbiner \$2, Mrs. A. Nerlinger \$2, Mrs. Yochman \$2, Mrs. Buchman \$2, Mrs. Baltz \$1, Mrs. Kupfer \$1, Mrs. Tremner \$1, Mrs. Climer \$1, Mrs. Klump \$1, Mrs. Kaltenbach \$1 ; Epiphany congregation, Manayunk, Rev. L. H. Geschwind, \$5 ; Trinity, Lancaster, Pa., Rev. C. L. Fry, pastor, \$85 ; cash from a member of a Lutheran congregation, Camden, N. J., \$4 ; Mr. Mann, of Frankford, 50c. ; Barbara Heinz 50c. ; Wm. Welker \$2 ; Frauen-Verein, St. Thomas' congregation, \$10 ; Maggie Sutter \$1 ; from Margareth F. J. Wallace, of New York City, donation of the Misses Wallace and Mrs. Henry, \$250 ; Mrs. Peter Sang \$5 ; G. Schmidt \$2 ; Geo. M. Kinsler \$1 ; Rev. J. C. Dizinger \$2 ; Wm. Braun \$10 ; Mrs. Pauline Woertz \$2 ; Arthur Watt's Orphan Box \$2.17 ; Jane Watt's Orphan Box \$2.30 ; John Ullman \$5 ; Ladies' Aid Society, German congregation, Camden, N. J., \$52.50 ; Miss Ashmead, \$5 ; Catharine Riempp \$2 ; Catharine Kummer \$1 ; Mrs. E. Streich \$1.50 ; Mrs. F. Wagner 75c. ; Ladies' Aid Society, St. Paul's German Church, Norristown, Pa., \$10 ; Mrs. Nolde, \$2 ; Philip Krieg, \$1 ; Mrs. Emma Fleming, per Rev. H. M. Bickel, \$1 ; John Fisher, \$10 ; Barbara Barkley, \$1 ; Mrs. Schmidt, \$1 ; Mrs. Stein, 50c. ; Rosina Hartman, \$3 ; Advent Church, Rev. J. F. C. Fluck, pastor, per Mrs. Price and Mrs. Gebhard, \$13.25 ; Mrs. Bening, \$2 ; the King's Daughters, Norristown, per Miss Pohley, treas., \$3 ; Ladies of St. Paul's German congregation, per Miss Kummerlen, \$26 ; Zion's German, Rev. J. E. Nidecker, fancy table, \$17.90 ; a friend, \$1 ; St. Mark's, Rev. S. Laird, pastor, table in the Asylum, old ladies work, Miss Monroe and Miss Maxwell, \$64.02 ; St. Michael's, Germantown, sale of fancy articles at their table at the home on Donation day, through Wm. H. Zinzer, \$70.51 ; Cahas. Woerwag, \$10 ; sale at Lemonade table on Donation day at the Home, per Mrs. Camp, \$38.50 ; C. A. Fondersmith, cashier Farmers' National Bank at Lancaster, \$10 ; Ladies' Sewing Society, St. Michael's congregation, Allentown, \$10 ; Mrs. Maria Hotte stein, \$1 ; Mr. C. Henry, Germantown, per Rev. Mueller, \$2 ; H. E. Strathman, \$5 ; T. B. Evans, Norristown, \$1 ; additional from Lemonade table, per Mrs. Camp, \$7.50 ; Mrs. S. Klapp, of Zion's Luth. German congregation, \$2 ; Rev. J. E. Nidecker, \$5 ; John Koch, St. Paul's German congregation, \$1 ; John Kiefer, same cong., \$2 ; St. Stephen's, \$1.75 ; sale of tickets for dinner and supper, per Mrs. E. S. Pleibel, \$497. Members of the Church of Holy Communion, per Mrs. M. Riter and Mrs. Geo. W. Freed as follows : Mrs. Henrietta Graff \$10, Mrs. Julia Ferguson \$10, E. R. Artman \$10, S. H. Folwell \$5, Mrs. James Aumont \$5, Miss Carrie Heyl \$5, Miss Sarah Buzly \$5, Mrs. H. D. Welsh \$5, Daniel Martin \$5, Mrs. Jacob Knorr \$5, Mrs. S. Riter \$4, Mrs. Nassau \$5, Mrs. Loper \$5, Miss Loper \$1, Mrs. Geo. W. Freed \$5, H. B. Nunnemacher \$2, Mrs. Frederick Rieble \$2, Mrs. W. Weidersheim \$2, Mrs. Doctor Miller \$1, Cash \$1.50, Gilbert Riter \$2, per Mrs. Dr. E. Pleibel, from Mrs. Schlichter \$10, Young Ladies' Aid \$10, Dr. Lamparter \$5 ; Little Lemonade stand, \$14.20 ; Christ Church, \$2 ; cups of coffee, 55c. ; St. Luke's cong., Rev. J. L. Sibole, pastor, per Mrs. Haws, \$24.25 ; St. Mark's English congregation, Rev. S. Laird, D. D., collected by Mrs. J. G. Rittenhouse as follows : Mrs. A. M. Sterling \$10, Mrs. Kleinert \$3, Mrs. Lobock \$5, Mrs. C. S. Hahs \$5, Mrs. Josiah C. Brook \$5, Mrs. W. F. Monroe \$3, Mrs. W. W. Kurtz \$3, Mrs. Lewers \$2, Mrs. Dr. Gilbert \$4, Miss Mary Raber \$1, Miss Margareth Chorley \$5, Miss Charlotte Chorley \$5, Dr. Laird \$5, Mr. George Bremer \$25, Mrs. Craig 75c., Mrs. Yost \$5, Mrs. Simpers \$5, Mrs. Bolton \$5, Mr. Wm. McCleary \$5, Mrs. M. S. Bower \$1, Mr. Jas. N. Mohr \$5, Mrs. A. Thomas \$5, Miss Martha Laird \$1, Mrs. C. Colladay \$3, Mrs. H. F. Chorley \$3, Mr. J. G. Rittenhouse \$3, Mr. Geo. Height \$2, Mrs. Soppa \$1, Mrs. McCoy \$1, Cash \$1 ; of the above \$71.50 was appropriated to purchase rocking chairs, table linen, etc. ; proceeds of sales in refreshment room, per Mrs. J. G. Rittenhouse, \$128.55 ; per Rev. Mueller as follows : Hoffstetter Bros. \$5, C. Grass \$5, donation box at the Home \$4.09, donation box at the Asylum 87c., sale of donation day tickets, per Mrs. Emily G. Heins, \$25, donation of Emily G. Heins \$5, additional sales of donation day tickets, per Mrs. Pleibel \$45, received from Rev. Geo. Ph. Mueller, sale of donation day tickets, by Mrs. A. Kessler, \$8, receipts for donation day \$2447.18. St. John's Ev. Luth. cong., Rev. E. E. Sibole, pastor, per Mrs. Wartman the following : Miss S. A. Nippes \$10, Mrs. Borlieu \$10, Mrs. Hoffman \$5, L. P. Keller \$5, Mrs. L. A. Sommer \$5, Wiss Eshrick \$5, Mrs. J. S. Heyl \$5, Mrs. John W. Wartman \$5, Mrs. Taws \$2.50, Mrs. Wunderly \$2.50, Mrs. Corliss \$2, Mrs. Newman \$2, Miss L. Garrett

\$2, Mrs. Derr \$1, Mrs. Smith \$1, Woman's Miss. Soc.'s table at the Home \$30, sale of supper tickets \$18; Little Missionaries of St. John's S. S., Columbia, Pa., through the pastor Rev. A. Mehrkam, \$11.07; Trinity Church, Philadelphia., S. A. K. Francis, pastor, \$15.35. Trinity Church, Kutztown, Pa., Dr. Harkey, pastor, per W. G. Hinterleiter, \$10.50; Christian Sauter, per Geo. L. Lutz, \$10; Rev. G. F. Krotel, D. D., \$25.

During July 1893.

Per Rev. Mueller, the following: Martin Hetzel, \$5, Lizzie Wirth, \$2, from Rev. F. Jelden's congregation, \$21.35, Mrs. Klein, 50c., Cash N. N., \$1, Mrs. E. N. Endlich, per E. A. Endlich, \$5; Trinity S. S., Reading, the Rev. J. Fry, D. D., pastor, \$130.82; Strawberry table at the Home, Donation Day, St. Paul's Luth. Church, Mrs. McCoy and Mrs. D. C. Merkle, \$7.02; Dr. Lamparter for F. Lamparter, per Mrs. Pleibel, \$4; Mrs. Markley, per Mrs. Pleibel, Donation Tickets, \$18.50; Ernest M. Lutz, Pension, per Christ Lutz, Guardian, \$23.67; Mrs. H. Rodenhauser, Columbia, Pa., \$1.25; Miss Margaret Rodenhauser, \$1; Mrs. Gable, \$1; Mrs. R. Knite, Camden, N. J., 35c.; Miss Lizzie Eshrick (omitted on Donation Day), \$5.

During August 1893.

St. John's Luth. S. S., Kutztown, Pa., F. S. Zehm, supt., \$5; children's service St. Peter's S. S., Allentown, Rev. G. F. Gardner, pastor, \$3; entrance fee to the Asylum of Wm. Custer, as follows: Trinity Church, Norristown, \$50, Sunday-school Association, Norristown, \$50; collected by Henry Lehman, for Fourth of July Celebration, as follows: Henry Lehman, \$5, Mahlon Bolton, \$2, Wm. Stahler, \$2, J. H. Brendlinger, \$1.50, F. C. Smith, \$1.50, George Herr, \$1, Joseph Smith, \$1, Wm. Smith, \$1, G. W. March, \$1, H. B. Apple, \$1, A. W. Geiger, \$1, Lewis Flick, \$1, E. Kieffer, \$1, J. A. Bremer, \$1, Rev. J. E. Nidecker, \$1, Mr. Volk, 50c., F. Volk, \$50c., E. Menow, 50c., H. Camp, 50c., T. B. Evans, 50c., E. Ogden, 50c., Miss Richardson, 25c.; entrance fee to Asylum of Catharine Oberle, \$104; entrance fee to Asylum of Jacob Urban, \$100; Tohickon congregation, Telford, Pa., Rev. C. R. Fetter, pastor, \$10; F. W. Wolff, \$20.

During September 1893.

Pension, Herman Geil per John Born, Guardian, \$24; Mrs. Mary Moll, 50c.; Mrs. Caroline Zeltner, 25c.; Mrs. Catharine Dunn, 25c.; Mickley's Church, Allentown, Pa., Rev. J. D. Shindel, pastor, \$8, yearly contribution of St. Luke's congregation, Rev. J. L. Sibole, pastor, collected by Mrs. H. Albrecht as follows: Mrs. John Miller, \$5, Charles Halm, \$5, Mrs. M. C. Krietzer, \$2, Mrs. R. Plugger, \$2, Mrs. E. G. Solbman, \$1, Mrs. A. C. Albrecht, \$1, Miss Mary Stütz, \$1, Miss Francis Barth, \$1; Mrs. H. Albrecht, 50c., Mr. Bisbing, 25c., Miss Allie Albrecht, 50c.; Spring City congregation, harvest collection, Jacob Neff, pastor, \$11.60; Zion's Lutheran congregation, Leacock, Pa., Rev. Geo. G. Kunkle, pastor, \$10.50; Trinity S. S., Lehighon, Pa., F. R. Nusbaum, treasurer, \$6.98; per Rev. Mueller, the following: St. John's congregation-Centre Square, Pa., Rev. J. C. N. Park, pastor, \$8.03; St. Paul's S. S., Applebachville, Pa., Rev. J. F. Ohl, pastor, \$2.15; entrance fee to the Asylum, Wilhelmine Reinhart, \$100; Harvest Home service, Trinity Church, Lehighon, Pa., J. S. Semmel, treasurer, Rev. J. H. Kuder, pastor, \$27.28; St. Michael's congregation, Cogan Station, Harvest Festival, Rev. J. W. Klingler, pastor, \$9.72; H. Miller, Mt. Joy, Pa., Thanksgiving offering, \$5; Zion's congregation, Spring City, Pa., Rev. J. B. Haigler, pastor, \$7; Dr. Lamparter for E. Lamparter, per Mrs. Pleibel, \$8; Union S. S., Schwenksville, Pa., C. A. Heist, superintendent, \$5.50.

During October 1893.

From Synod, Rev. J. K. Plitt, for Mrs. Klein at the Asylum, \$25; Treasurer, per Rev. Mueller, sale of barrels, \$2.40; M. Hetzel, \$1.37; Trinity Luth. S. S., Tioga, per Rev. A. Linsz, pastor, \$20; St. Peter's congregation, Rittersville, Pa., Rev. A. R. Horne, D. D., pastor, \$4.50; Luth. S. S., Austin, Texas, Rev. E. Metzenthin, \$1.50; N. N., 75c.; Oscar Wisser, Sellersville, Pa., per M. J. Kreehner, 25c.; Willis Kuhn, 50c.; $\frac{1}{2}$ Rent of West End Property, per Rev. J. K. Plitt, treas., \$21; Old

Goshenhoppen congregation, Rev. C. R. Fetter, pastor, \$10; Harvest Service Luth. Church, New Holland, Pa., Rev. F. F. Buermeyer, pastor, \$7.50; Canstatter Volksfest Verein, Aug. Kauffman, secretary, per hands Mr. Stoeckle, \$25; Rev. Mueller, sale of rags, \$2.29; also Fred. Lamerdin, 50c.; Peter Lamerdin, 50c.

During November 1893.

Rev. G. F. Gardner, children's service collection, \$3.50; St. Peter's Church Grovania, Pa., Rev. D. L. Fogelman, pastor, \$3.60; Trinity Church, Oak Grove, Pa. Rev. D. L. Fogelman, pastor, \$3.10; one third of the money left in the hands of Treasurer of Mission Festival Committee of Second Conference, per Rev. I. W. Bieber, treasurer, \$19.70; Miss Caroline Jung, Philadelphia, \$6; Friedensburg congregation, Rev. U. P. Heilman, pastor, \$14.37; also \$12.63 from his Amityville congregation; Pricetown congregation, Rev. U. P. Heilman, pastor, per A. C. Weston, \$3.05; from Rev. G. P. Mueller, rebates, etc., \$5.05; Zion's congregation, Leacock, Lanc. Co., Pa., Rev. Geo. S. Kunkle, pastor, \$4.80; John L. Bremer, \$250; Parker Bremer, \$10; Lewis Bremer, \$10; Sarah Bremer, \$10, all of Boston; Rev. Geo. Ph. Mueller, Donation boxes at the Home, \$3.30; also sale of articles at the Home, \$16.10; a friend of the Home, at Pottstown, Pa., \$5; Trinity S. S., New Holland, Pa., Rev. F. F. Buermeyer, pastor, per Geo. H. Rauch, \$11.82; sale of barrels at the Home, per Rev. Mueller, \$3.67; Hainsport congregation, per Geo. Walther, the following: Geo. Kolbold, \$1, E. Lawrence, \$1, J. Shittich, \$1, O. Lechman, \$1, Miss L. C. Sherman, \$1, G. Greenwald, 50c., Wm. Greenwald, 50c., O. Schraeder, 50c., A. Kuhn, 25c.; Amityville congregation, Rev. U. P. Heilman, pastor, \$3.18; Walmer S. S., Lebanon Co., Pa., Rev. O. S. Scheirer, pastor, \$5; Dr. Lamparter, for E. Lamparter, per Mrs. Pleibel, \$4; Trinity congregation, Steelton, Pa., Reformation collection, Rev. O. Zeitfuchs, pastor, \$16; sale of picture, Zion's fancy table at the Home, Mrs. M. Steiner, per Rev. Mueller, \$2; personal Christmas from Rev. E. A. Bauer, Lehighton, Pa., \$2; Ev.-Luth. German Bethanien congregation, Roxt oro; Philada., Rev. A. Hellwege, pastor, per Mr. A. Gross, treasurer, \$100; Amityville congregation, Thanksgiving gift, Rev. U. P. Heilman, pastor, Mr. Wellington Gross, treasurer, \$17; Grace Lutheran S. S. (birthday boxes), Rev. J. Stump, pastor, G. L. Creveling, treasurer, \$18.54; Union S. S., Hellertown, Pa., Rev. W. J. Bieber, pastor, \$10.75, Pension of Herman Geil, per John Born, Guardian, \$24; Donation day held at St. James German Luth. Church, Rev. F. W. Weiskotten, pastor, on Nov. 29th per Sophia Luning and Sarah B. Schoening, committee \$217.85; Boys' Alliance, Rev. W. D. C. Keiter's congregation, at Bethlehem, Pa., for tools for the boys at the Orphanage, \$12.58; St. Michael's congregation, Allentown, Pa., Rev. G. F. Spieker, pastor, as follows: Maria Fenstermacher, \$5; Mrs. L. Hottenstein, \$2.50; C. E. Semmel, \$1.50; the following one dollar each: H. Haring, E. Ritter, W. S. Knause, F. K. Boyer, S. Ritter, J. Ritter, E. Bastian, Mrs. S. J. Brobst, Mrs. Dr. W. H. Hartzel, M. Ritter, F. W. Spieks and O. Hauf and family; 75c. each: Mrs. E. Schmiah, S. Campbell, F. Schmerker, A. P. Rhoades, Jones Brobst, Ida Blank, Minnie Blank; the following 25c. each: Mrs. C. Graessel, P. Graessel, Mrs. A. Balliott, C. Ludwig.

During December 1893.

Entrance money to the Asylum of Caroline Haag, \$400; from Mrs. W. J. Mann, according to the will of the Rev. Dr. W. J. Mann, \$500; Thanksgiving collection, Myerstown, charge of Rev. F. J. F. Schantz, pastor, \$8; Zion's congregation, Marietta, Pa., Thanksgiving offering, Rev. Preston A. Laury, pastor, \$13.63; Infant department, Trinity S. S., Lehighton, Pa., Rev. J. H. Kuder, pastor, \$10; Orphan's boxes, St. Johannes congregation, Rev. Dr. Spaeth, pastor, per Mrs. A. L. Strohmaier, \$47.92; St. Paul's Evangelical Luth. congregation, Thanksgiving collection, Rev. C. J. Hirzel, pastor, \$10.05; Mite Society, Jonestown congregation, Rev. J. W. Mattern, pastor, \$2; Christ Church, Thanksgiving collection, Jas. G. Finley, treasurer, \$7.71; St. John's congregation, Pen Argyl, Pa., Rev. J. H. Raker, pastor, \$9.40; S. S. class collection, Sellersville, per Anna L. Berkemeyer, \$2.25; Ladies' Aid Society, St. James, Limerick, Pa., Rev. N. F. Schmidt, pastor, \$2.50; Sewing Society, St. John's congregation, Allentown, Pa., Dr. S. A. Repass, pastor, Mrs. C. R. Trexler, treasurer, \$40.01; Trinity Union S. S., Sinking Springs, Pa., R. G. Seibert, supt., per C. D. Reber, \$12.50; Wm.

Keinath, 1526 Girard Ave., \$10; Rev. Dr. A. Spaeth, \$5; St. Mark's congregation, Mechanicsburg, Pa., Rev. H. N. Fegley, pastor, as follows, Orphan's boxes, \$10.05, Aid Society, \$3, S. S., \$5, Mr. and Mrs. Samuel H. Fetrow, \$1, Mrs. Kaercher, \$1; St. Peter's congregation, North Wales, Pa., Thanksgiving offering, Rev. E. W. Jefferis, pastor, \$9; John C. Kercherer, \$5; Grace Church, Bethlehem, Pa., Rev. Frank F. Fry, pastor, one half from S. S., the other half from the congregation, per John B. Zimemele, Esq., \$33.58; Augustus congregation, S. S., Trappe, Pa., Rev. E. T. Kretschman, pastor, \$25; Rev. E. T. Kretschman, \$5; Augustus congregation, Trappe, Pa., Rev. E. T. Kretschman, pastor, \$21.35; St. Paul's, Phila., Missions Verein, Rev. F. Wischan, pastor, per F. Dierolf, for one room 3d story at the Asylum, \$100; Birthday box, S. S., Church of the Redeemer, Falls, Phila., W. Lyndall, supt. S. S., \$10; Christmas celebration collection at the Home, \$22.36; sale of book markers from Luth. congregation, Jonestown, Pa., Rev. J. W. Mattern, pastor, at the Home, by Miss Marie Maisch, \$2.86; Mrs. Theurer, \$5; Mrs. Fuchsschwanz, \$5; the following collected by Miss Kuemerlen, Miss Kern 50c., a friend of the Orphans \$2, Mrs. E. Allgeier \$2, Mrs. Emma Seeger, Cash \$2, Miss Kuemerlen \$1, Mrs. Marie Goetz \$4; St. John's English congregation, Rev. E. E. Sibole, pastor, collected by Mrs. John S. Heyl and Mrs. J. W. Wartman, Mrs. L. M. Sommer \$10, Mrs. John S. Heyl \$5, Mrs. J. W. Wartman \$5, St. John's Infant School \$3; St. John's Luth. Church, Sayre, Pa., Rev. W. O. Fegely, pastor, \$10; Friedensville congregation, Rev. Dr. A. R. Horne, pastor, per E. E. Ritter, \$7.95; Home and Foreign Mis. Soc., Trinity congregation, Bangor, Pa., Rev. B. F. Apple, pastor, \$8; a friend at Eckert, Mich., \$2; Joseph Morwitz, Esq., Executor of Dr. Edward Morwitz, \$500,

During January 1894,

Millville, N. J., congregation, Rev. W. Fisher, \$4.75; August Meistner, Edwardsville, Pa., \$6; New Hanover, Pa., congregation, Rev. J. J. Kline, pastor, \$16.25; St. Mark's English congregation, Thanksgiving offering, Rev. Dr. S. Laird, pastor, per J. J. Mohr, treasurer, \$58.45; Emanuel congregation S. S., Rev. H. Grah, pastor, Conrad Itter, treasurer, \$22.86; Grace S. S., Lancaster, Pa., Christmas collection, Rev. C. Elvin Haupt, pastor, \$19.01; St. John's, East Mauch Chunk, Mission Soc., Rev. L. Lindenstruth, pastor, \$8; St. Michael's Germantown, Rev. S. A. Ziegenfuss, pastor, per Wm. A. Zinzer, treasurer, \$50; St. Peter's S. S., Christmas collection, Rev. G. F. Gardner, pastor, \$4; subscription of Miss Mary D. Fox, per M. M. Homiller, \$5; Dr. Lamparter, per Mrs. Pleibel, \$8; members of Zion's congregation, Lancaster, Pa., per Rev. F. P. Mayer, pastor, \$27.38; Zion's S. S. classes of Miss K. Matter, \$2.50, and Miss L. Moser, \$1.12; Miss Susan E. Monroe, Mt. Airy, annual sub., \$5. The following was collected by Mrs. Rittenhouse: Geo. F. Fox \$20, Mrs. A. M. Sterling, \$10, Mrs. J. Rommel \$5, Mrs. Geo. Fort \$5; St. John's, Tremont, Pa., Rev. A. H. Roeder, pastor, \$8.50; Mrs. Kaufman, of St. James', per Mrs. Schoening, 50c.; St. Stephen's, Rev. Wm. A. Schaeffer, per Miss Ida Hehl, \$10; Jacksonwald S. S., Berks Co., Miss A. C. Jackson, treasurer, \$5; part of Christmas collection Emanuel's S. S., Rev. H. Grah, pastor, per C. Itter, \$1; St. John's German S. S., Shenandoah, Pa., Rev. J. Gruhler, pastor, Gustave Carl, secretary, \$10; Reading Trust Co., for Claude und Henry Stapp, \$60; members of Centreville and Jacksonville congregations, Rev. J. W. Lazarus, \$10; Zion's German congregation, Rev. J. E. Nidecker, pastor, per Henry G. Reineke, \$127.70; per Rev. D. E. Siebott, Mrs. Henry Sibbach, \$1; Jacob Staengle, 50c.; Zion's S. S., Lickdale, Pa., Rev. O. S. Scheirer, pastor, \$4.15; also Walmer's S. S., \$3.60; St. Mark's S. S., Pennsburg, Pa., Rev. W. B. Fox, pastor, per W. F. Day, treasurer, \$17.33; St. Mark's S. S., Williamsport, Pa., per Samuel S. Kurtz, treasurer, \$20; St. Peter's S. S., Bath, Pa., Rev. W. J. Anders, pastor, \$4.19; effects of Mrs. Hausman, who died in the Asylum, \$1.54.

During February 1894.

Hugh Hazlett for Heise children, \$16; Miss S. E. Shearer, Robeson, Pa., offering of her S. S. Class, \$3; St. John's Engl. cong., Rev. E. E. Sibole, pastor, per J. W. Wartman, treas., \$75; Mrs. Hasenmaier, per Mrs. Maisch, \$5; Cherryville, Luth. S. S., per Gideon Frath, treas., \$5.81; Friedens Union S. S., per O. H. Yoder, \$5; Mission Society, Grace cong., Macungie, Pa., Rev. M. O. Rath, pastor, per Edward Lukens, treas.,

\$53.26 ; St. Michael's German Luth. cong., Rev. F. P. Bender, pastor, per Mrs. Pleibel \$103.72, from the following persons: Rev. Bender \$10, Mr. Stratthman \$5, Mr. Spoerl \$5, St. Michaels \$5, Mrs. B. Geiser \$5, Mrs. C. Hess \$4, Mrs. Werner \$3, Ch. Braun \$2.50, Mrs. H. Braun \$2.50, Mrs. Schoenhut \$2, Mrs. Hüfisch \$2, Mrs. E. Stecker \$2, Mrs. Knoll \$2, Mrs. Hinderer \$2, J. S. Funk \$2, Forman \$1.30, C. Stoecker \$1, Ullman \$1, Mrs. Hoffinger \$1, Mrs. Sept \$1, Mrs. Martin \$1, Mrs. Straubmueller \$1, Mrs. Buehler \$1, Gundel \$1, Daischler \$1, Henchart \$1, Weber \$1, Horn \$1, Mrs. Gertner \$1, Langbein \$1, Umbenhen \$1, John Brown \$1, L. Langbein \$1, Grob \$1, Mrs. Leitenberger \$1, L. Bauer \$1, Fridon \$1, Leupold \$1, G. Friedrich \$1, E. Frey \$1, Diner \$1, L. Jeutter \$1, Grau \$1, Kromer \$1, Twitters \$1, Rodenbusch \$1, Liuthlen \$1, Ph. Krieg \$1, A. Woertner \$1, collected 75c., Mrs. Hofer 50c., Schreishuhn 50c., Luxman 25c., little child 10c., collected \$14.11, Dr. Lamparter for E. Lamparter, per Mrs. Pleibel, \$12; Pension of Mrs. Caroline Hoag at the Asylum, \$24; Louis Van Gilluwe, Ocean Grove, N. J., Thanksgiving offering for the recovery of his son of a dangerous illness, \$5; Elis. Kuntz, Philadelphia, per Rev. F. Wischan, \$5; Mrs. Loser, per Rev. Mueller, \$1; Zion's cong., Indianfield, Pa., Rev. C. Fetter, pastor, \$5.

During March 1894.

Ladies' Sewing Society, Conyngham, Luzerne Co., Pa., \$2; Christ Church congregation, Towamencing, Montgomery Co., Pa., Rev. J. L. Becker, pastor, H. V. Allebach, Treas., \$19; Mahanoy Parish, Rev. D. M. Stettler, pastor, \$10; H. Carey Lea Esq., Chestnut Hill, Phila., \$50; Mrs. Emily G. Heins, Mt. Airy, Phila., annual subscription, \$15; Mt. Joy Lutheran congregation, Chas. L. Diendorf, Treas., \$6; Trinity Lutheran congregation, Oak Grove, \$1.15, St. Peters congregation, Grovania, \$1.65, St. James congregation, Ridgeville 50 cts., Rev. D. L. Fogleman is pastor of these three congregations; Jungfrauen-Verein, St. Thomas German congregation, Germantown, Rev. F. Jelden, pastor, per Miss C. Mahle und Miss C. Fender, \$5; St. Michael's, Sellersville, Pa., Rev. J. H. Waidelich, pastor, per E. C. Wambold, \$15.50; S. S. Simeon's congregation, Gratz, per Rev. O. E. Pflueger, pastor, Elizabethville, \$6.82; collected by Henry Lehman from members of Trinity Luth. Church, Norristown, Pa., as follows: Henry Lehman \$15, William Stahler \$15, Mrs. Bertha Moore \$5, Mrs. E. Harvey \$5, Mrs. Clara Rhoades \$5, Miss Annie Longaker \$5. Ladies' Guild \$5, John M. Dettra \$5, A. W. Geiger \$5, Mrs. A. Wetzel \$5, John C. Snyder \$5, Mrs. D. M. Yost \$2, A. H. March \$2, Oliver Wambold \$2, Benjamin Brown \$2, Miss Sallie Eshbach \$2, J. F. March's Sons \$2, S. E. Nyce \$2, Mrs. Joshua Baily \$2, Cash A. W. \$1, E. Ogden \$1, A. S. Hallman \$1, George Senker \$1, Cyrus Baker \$1, W. F. Dannehower \$1, S. R. Fisher \$1, Mrs. Lackner \$1, J. Brendlinger \$1, L. T. Trumbower \$1, D. H. Neiman \$1, Thomas B. Evans \$1, Mrs. Wilmoth \$1, A. W. Dettra \$1, Elizabeth Strough \$1, Geo. Wolfe \$1, Irwin Fisher \$1, Mrs. J. J. Gouldy \$1, H. S. High \$1, Nellie Mayer 75 cts.; from members of Grace Church as follows: Mrs. A. M. Nyce \$5, George W. March \$5, E. B. Bickel \$2, John B. Bickel \$1, H. C. Smith \$1, B. K. Johnson \$1, H. N. Bickel \$1, G. N. Hearer \$1; from friends as follows: Joseph Blackfan \$5, D. V. Mowday \$5, Atwood Yeakle \$3, John Kuntz \$2.50, Wallace Boyer \$2, Herman Custer \$2, F. C. Smith \$2, Wm. Smith \$1, Oliver Keiser \$1; Rev. Theo. Zuber, Trevorton, Pa., \$4; Mrs. C. Reis 50 cts.; Easter offering of Annie R. Evans of Pottstown, Pa., in memory of Lucie R. Evans, \$50.

J. A. BREMER, Treas.,

1427 N. Broad Str., Philadelphia, Pa.

Donations in merchandise received by the Superintendent, Rev. Geo. Ph. Mueller, from April 1, 1893—March 31, 1894.

During April 1893.

Mrs. C. Marx, Germantown, 5 doz. colored eggs; Epiphany, Manayunk, Phil'a, Rev. L. H. Geschwind, pastor, per Mr. Woerner, 14½ doz. eggs and 14 chocolate eggs; Bethanien S. S., Roxboro, Pa., Rev. A. Hellwege, pastor, 50 doz. eggs, per Mrs. Reeh, Mrs. Miller 6 girls hats, Daniel Guetterman 1 box candy; C. Benzinger, Phil'a, 81 lb bread and cake, 7 pies; Rev. G. F. Gardner, S. S., Allentown, Pa., 38 doz. eggs, 8 chemises, 7 pair drawers, 6 aprons, 3 quilts; Mr. Hammer, Philadelphia, 59 lb bread and cake; W. F. Sauer, Phil'a, 36 lbs bread; per Mrs. Dr. E. Pleibel, from Mrs. Pakes, Phil'a; 83 lbs bread and cake; H. S. Cassel, Germantown, 30 doz. eggs; Christus cong., Phila., Rev. Weigand, pastor, per J. Michel, 3 cakes; per Mrs. Rev. S. A. Repass, Ladies' Sewing Society of St. John's Luth. Church, Allentown, Pa., Rev. Dr. Repass, pastor, 108 girls hats, 29 pair stockings, 5 waists, 16 pair drawers, 14 aprons, 13 night dresses, 12 boys shirts; John Braun & Sons, Repairing two Lawn Mowers; F. Lindner, Phil'a, 43 lbs bread and cake; Mrs. Dr. E. Pleibel, Phil'a, 45 lbs bread and rolls; Ladies Guild of St. Mark's Ev. Luth. Church, Phil'a, Rev. Dr. S. Laird, pastor, per Miss S. Monroe, 29 boys flanelette shirts, 16 boys silk neckties; Mrs. Hammer, Phil'a, 52 lbs bread; Miss C. Ashmead, Germantown, Pa., 45½ yds. unbleached muslin; a member of St. Luke's Luth. Church, Phil'a, 2 children's coats, 1 hood and cape, 2 vests, 1 woman's coat, 1 mans coat; per H. S. Cassel, H. Hartman 30 doz. eggs; Mrs. Hammer, Phil'a, 54 lb bread and cake; Mrs. Winter 1 basket of cakes; Henry A. Dreer, seedman and florist, Phil'a, all our garden and flower seeds; D. Landreth & Sons, seedmen, Phil'a, onion sets and seed.

During May 1893.

Mrs. Baker, Phil'a, 31 lb bread; Wm. Zwirner, Camden, N. J., 35 lb bread, clothing, 63 penholders; John J. Lang, Phil'a, 18 pair boys and girls shoes; Mrs. Baker, Phila., per Mrs. Dr. Pleibel, 38 lb bread; Mrs. Hammer, Phila., 106 lb bread; John Bradfield, Mt. Airy, Phil'a, coloring carpet rags; Mr. Sauer, Phil'a, 38 lb bread; Henry Winter, Phil'a, 38 lb bread; Henry A. Dreer, Phil'a, garden seed, \$9.90; Mrs. Hammer, Phil'a, 67 lb bread; Walmers cong., near Lickdale, Lebanon Co., Rev. O. S. Scheirer, pastor, D. U. Gerberich, J. Mease, Mrs. W. Hess, V. Gerberich, each 5 doz. eggs, D. M. Mease, H. Cameron, T. Boeshore, each 4 doz. eggs, Mrs. C. Boeshore 3½ doz. eggs, D. T. Gerberich, E. T. Gerberich, each 3 doz. eggs, Mrs. A. Hinterleitner 2½ doz. eggs, Mrs. C. Kreider, Mrs. S. Groh, J. Walmer, A. A. Gerberich, J. H. Hauer, Mrs. S. Fegan, D. Grumbine, L. Bixler, J. Rank, J. Kern, T. P. Gerberich, W. Gerberich, A. Shell, J. A. Shell, H. Fasnacht, T. Boeshore, each 2 doz. eggs, Mrs. E. Donmoyer, Mrs. M. Hess, each 1½ doz. eggs, Mrs. H. Kern, P. K. Boeshore, Mrs. E. Uhlrich, Mrs. Mease, A. Hess, Mrs. A. Hess, Mrs. I. Long, Mrs. E. Kreiser, Mrs. J. Shuey, E. Kohns, Mrs. J. Ruth, each 1 doz. eggs, M. Mease 3 doz. eggs, Mrs. W. Raber, G. S. C. Gerberich, F. B. Boeshore, H. Bohr, each 2½ doz. eggs, A. Gernet, Mrs. Sarah Boeshore, each 2 doz. eggs, Rev. Mrs. O. S. Scheirer 4 doz. eggs, Miss R. Cameron 4 pieces soap and 4 lb dried fruit, Mrs. Jacob Shuey 6 pieces sop, Mrs. A. Gerberich 3 pieces soap, Mrs. J. Ruth 3 pieces soap, Mrs. H. Kern 2 lb dried apples, John Hauer 2 lb smoked sausage; Zion's Church, A. D. Ebersole 5 doz. eggs, Mrs. L. Gerberich 4 doz. eggs, Mrs. L. Ebersole 3⅓ doz. eggs, Miss L. Hain 3 doz. eggs, Mrs. J. M. Rank 2½ doz. eggs, Mrs. L. Miller 2¼ doz. eggs, A. Fasnacht, J. Getz, Mrs. E. Houch, D. Z. Clay, I. Hauer, Mrs. A. Uhlrich, John Deininger, S. Frey, T. Lingle, D. Tobias, each 2 doz. eggs, Mrs. E. Zeigler 1½ doz. eggs, W. Ohnmacht, W. H. Rapp, each 1 doz. eggs, J. Tobias 1½ doz. eggs, Mrs. W. N. Spancake, Mrs. Hummer, Mrs. J. Putt, D. Lerch, each 1 doz. eggs, Mrs. Clemens 1½ doz. eggs, Fr. Bockensto ½ doz. eggs, Sue Cassel, Mrs. E. Wagner, W. F. Reiser, each 1 doz. eggs, E. Leese 2 eggs, Mrs. J. C. Fry 13 lb dried fruit, Mrs. Gerberich, 1 crock apple butter. From Sattazahn Church, Mrs. A. Ditzler 5 dz. eggs, Mrs. Learesman 4 doz. eggs, Mrs. C. Reinbold 3 doz. eggs, Mrs. R. Long 2½ doz. eggs, Mrs. W. Mease 2 doz. eggs, Mrs. R. Long ½ bush. potatoes, Mrs. A. Ditzler 1 crock apple butter; Mrs. L. Heilig, Germantown, 10 bunches Rhubarb; Mr. Sieber, Germantown, sample buttons; Mrs. Bostwick, Mt. Airy, Phil'a, a sofa for Asylum; Mr. Hammer, Phil'a, 14 lb cake; H. S.

Cassel, Germantown, 25 lbs. dried apples; Mrs. Dr. Pleibel, Phil'a, 44 lbs bread; M. L. Constabel, Germantown, 26 lb bread; H. L. Schlechter, Germantown, a can of ice cream; Rev. S. Wenrich, Dushore, Columbia, 6 girls dresses; a friend, Phil'a, 57 lb bread.

During June 1893.

Mrs. J. McClenaghan, Chestnut Hill, Phil'a, 1 dress; G. A. Schnebele, Phil'a, 35 lb bread; H. Lehman, Phil'a, printing 2000 donation bags and 2100 supper tickets, for Asylum, 125 yds. dress goods, 26 yds. plaid lawn, 2 pieces velveteen, 2 dresses, 1 piece lace; W. Kennedy, Mt. Airy, 3 bush. lime; Knickerbocker Ice Co., Phil'a, for donation day, 1000 lb ice; Mrs. Hammer, Phil'a, 66 lb bread and buns; Rev. W. F. Schoener, St. Peter's Church, South Bethlehem, 1 quilt, 6 aprons, 1 skirt, 7 pair drawers, 10 pillow cases, 4 night gowns, 6 shirt waists, 5 dresses; Mrs. Blank, Phil'a, bread; Ladies Aid Society of Ev. Luth. Church, Kimberton, Pa., articles for sale on donation day, Old Ladies table, 13 aprons, 2 sun bonnets, 2 pocket wallets, 1 pin cushion, 1 sewing companion, 2 sweeping caps, 1 shawl; Mrs. Schuyler, Phil'a, 41 lb bread; Mrs. Hammer, Phil'a, 92 lb bread; Mrs. A. Winters, Phil'a, 2 bags of toys; Mrs. C. Clauder, Phil'a, 1 pack clothing and goods; A. Seelmyer, Josephine Hammer, Lena Coptine, Doras Halz, 6 ladies chemies; Mrs. E. Yungkurth, Germantown, 13 yds. muslin; J. Finley, Chestnut Hill, Phil'a, 12 boxes of C. Mueller's sweet pea toilet soap, per Mr. Finley, H. P. Koerner 56 yds. bleached muslin, 54 yds. cambric, 12 yds. white dress goods, 12 yds. white lining; Unknown Friend, Chestnut Hill, Phil'a, 4 coats, 4 shirts, 1 shirt waist; Geo. Koehler, Phil'a, 50 lb lard; J. Michel, Phil'a, 1 pair girls shoes; Wm. Reichert, meat; J. Smethurst, painting hospital floors; Dr. W. J. Missimer, Pottstown, 1 small bottle of his Eureka medicine; Miss A. E. Hahn, Phil'a, 1 basket flowers; Mr. Savage, Mt. Airy, 1 basket cut roses; M. F. Jacobs, Phil'a, hats; per Rev. Mrs. Mehrkam, Columbia, Pa., 27 shirt waists, 19 girls aprons, 3 pair drawers, 1 waist, Unknown 2 boxes of boys caps, a bundle of clothing; Mrs. Hammer, Phil'a, 13 lb bread; F. Strassemayer, Phil'a, 14 yds. cloth, remnants; St. Johannes Ev. Luth. Church, Phil'a, Revs. Dr. A. Spaeth and G. C. Eisenhardt, pastors, collected per Mrs. C. Maisch, Mrs. Benzinger 1 bbl. salad, 1 bottle salad oil, 1 tongue, 1 basket potatoes and radishes, Mrs. Frueh 25 lb coffee, Mrs. Eisenhardt 1 bag dry goods, C. Strohmeier 1 bag dry goods, F. W. Gross 3 bags groceries, Mrs. Kueckerer 1 bag clothing, Mr. Goerlach 1 bbl. bread, Mrs. Ade 1 bag groceries, Dr. Spaeth's children 1 bag sugar, Mrs. J. Bareis 1 bag groceries, Mrs. Hassold 1 box fancy and useful goods, Mrs. Jehle 1 bag groceries, Mrs. Ferrari Mrs. Dorn, Mrs. Schimpf, Mrs. Schaffner, Mrs. Schlampp, each 1 bag groceries, Mrs. H. Gross 4 hats, Mrs. Kuech 1 bag clothing, Mrs. Diehl 1 piece table oil cloth, 1 bag fancy goods, Mrs. Thoebe winter coats, G. Brandauer, Mrs. Neumaier, each 1 bag flour, Miss M. Schneider 1 bag groceries, Mrs. Siegel 2 tongues, 1 doz. oranges, Mrs. Hasenmaier 1 bag flour, Mrs. Schultz 1 bag groceries, Mrs. Kloos 1 box shoes, Mrs. Haterich 1 bag bread, Mrs. Rauch 2 gal. bitters, Mrs. Hank, Mrs. Baumann, each 1 bag bread, Mrs. Welker 1 bag flour, Mrs. Hoerig 3 bags and 1 box groceries, Mrs. Pfitzenmaier 1 ham, Mrs. Schmidt 6 bags groceries, Mrs. Breisch 1 cake, Mrs. Stiess, Miss Hutzel, Mrs. Schwartz, each 1 bag groceries, Mrs. Climenteau 1 piece beef, Mr. Beisswanger 1 ham bologny, Mrs. Wood 1 bag groceries, Mrs. Story 1 bag clothing, Mrs. Maisch 1 bag underclothing, 1 gal. salad oil, Mrs. McGinley 1 bag groceries, Mrs. Mandenhall 1 bag flour, Mrs. Koerner 1 bag flour, Mrs. P. Sautter 2 boxes mixed cakes, Mrs. Urban 1 cake, 1 ham, Mrs. Bauer $\frac{1}{2}$ doz. glass sugar bowls, $\frac{1}{2}$ doz. milk pitchers, Mrs. Rummel 2 bags cakes, Mrs. Steiner 4 doz. wash rags, Mrs. Kaercher 1 bag bread, 1 bag flour, Mrs. Vollmer 1 piece corned beef, Mrs. Lindner 1 bag flour, Miss Hahn 1 bag flour, 1 basket salad, Mrs. Ackermann, bread, Mrs. Holtzher 1 cake and rolls, Mr. Arthur 1 can milk, G. Lutz 1 package cloth, Mrs. M. Braun 1 package clothing, Mr. R. and Mr. C. Sautter, Mrs. H. Mosebach, each 1 can ice cream, Mr. Zimmermann reduction on bill for carpet weaving; St. Markus congregation, North Penn Village, 22 bags donations; Church of the Holy Communion, Dr. J. A. Seiss, pastor, collected per Mrs. Geo. W. Freed, Mrs. B. F. Dewees, 60 pair stockings, Miss H. Graff 2 tongues, Mrs. M. Riter 2 tongues, Mrs. Vanderslice 1 tongue, Mrs. Veit, Mrs. Riter, each 1 large cake, Mr. W. Riter large dish pan, Mr. Paul 10 lb corned beef; Verein fuer Mission und Waisen of St. Paul's Luth. cong., Phil'a, Rev. F. Wischan, pastor, 50 copies of "Unsere Lieder"; Zions Waisen-Verein of Zion's

Luth. cong., Phil'a, Rev. J. E. Nidecker, pastor, 50 copies of "Unsere Lieder"; St. Mark's Lutheran Church, Philadelphia, Rev. Dr. S. Laird, pastor, collected per Mrs. Rittenhouse, consisting of: dry goods, groceries, shoes, hats, clothing, etc., also 21 large porch rockers, and table linen for the infirmary; Trinity Luth. Church, Lancaster, Pa., Rev. C. L. Fry, pastor, 1 splasher, 1 fancy cover, 1 child's dress, 2 sponge cases, 1 handkerchief case, 8 dust caps, 1 apron, 1 laundry bag, 2 pieces of lawn, 3 gingham aprons, 5 door lids, 3 pair of socks, 1 match receiver, 1 vick, 2 towels, 1 pair bedroom slippers, 2 key racks, 2 fancy baskets, 3 strings of babies, 2 knitting needle holders, 1 net of boxes, 2 powder pots, 3 iron holders, 6 dish cloths, 1 needle case, 1 shell ornament, 2 childrens balls, 1 duster case, 1 child's skirt, 1 glove case, 1 piece of lace, 4 dolls, 7 aprons, 1 waitress cap, 2 darning bags, 1 shoe bag, 2 watch receivers, 2 emery ceeshcoas, 1 pair of garters, 3 pieces of toweling, 1 collar and cuff bag, 1 linen bag, 2 sea towels, 1 pair toilet bottles; German Luth. Church, Camden, N. J., Rev. J. C. Dizinger, pastor, collected per Ladies Aid Society, Misses M. and F. Kemmerer 3 yds. muslin, 2 pair stockings, 1 lb coffee, Miss H. Sandermann 11 yds. calico, 2 yds. muslin, 1 pair shoes, 1 lb coffee, Misses E. and E. Hilderbrandt 3 pair stockings, 2 yds. gingham, 7 yds. muslin, 1 dress, 3 pair drawers, Miss B. Opfer 10 yds. dress goods, 4 yds. gingham, 2 pairs stockings, 5 dresses, 1 cap, Mrs. C. Schwebel 2 bonnets, Miss M. Preusch 1 cake, A. Wofum 3 pair shoes, 1 white apron, 3 white vests, 2 pair drawers, Miss C. Lutz 2 yds. flanel, 3 yds. muslin, 8 yds. calico, 5 pair stockings, 2 pair drawers, 2 white cloths, 1 lb coffee, 2 lb sugar, 1 peck starch, Mrs. M. Walford 1 doz. pair stockings, 5 yds. muslin, 5 yds. calico, 3 dresses, 1 waist, 3 pair stockings, 2 sun bonnets, 1 cap, 2 pair pants, 1 vest, Miss L. Knauf 8 yds. lawn, 5 yds. gingham, 5 pongee, Miss M. Beck 1 coat, Mrs. S. Goldner, 2 yds. satin, 2 yds. gingham, 2 yds. calico, Mrs. C. Koegel 1½ yds. knitted lace; Zion's Luth. Church, J. E. Nidecker, pastor, collected per Mrs. Frank and Mrs. Camps, Mrs. Buchman 1 cake, Mrs. Pflaum 1 ham, Mrs. Martin 1 tongue, Mrs. Buch 1 tongue, Mrs. Bauman 1 tongue, Mrs. Pflaum 70 lb candy, Mr. Nuss 25 lb of candy, Mr. Fisher 12 qts. of ice cream, Mrs. Kohler, 20 qts. of ice cream, Mrs. Mees 1 cake, Mrs. Hildebrandt 1 cake, Mr. Einselen, fancy cakes, Mrs. P. Rentschler, 10 lb sugar, Mrs. D. Rentschler 1 cake, Mrs. Necker 1 jar of pickles and bag of groceries, Mrs. Wall fancy cakes, Mr. Sauer rolls, Mr. Shepherd piece of corned beef, Mrs. Hutter, 10 lb candy, Mrs. Wollenhaupt 1 box of groceries, Mrs. Roth, 1 bag of flour, Mrs. Fienk, 1 bag of peas and 1 bag of apples, Mrs. Thomas 1 bag groceries, Mrs. Nerlinger, fancy cake, Mrs. Jochman 1 bag of groceries, Mrs. Wentzler, 1 bag of groceries, Mrs. Metz, fancy cake and bag of bread, Mrs. G. Seidel, 5 lb coffee and 5 lb candy, Mrs. Midmeyer, fancy goods, from the onward and upward Society of Zion's Church a box of fancy goods, Mrs. F. Bauer a fancy tidy, Mr. E. Lindner clothing, Mr. Schwartz fancy toys, Mrs. Landenberger groceries, Mr. Ekhardt 2 bags flour, Mr. Speidel, bag of hats, Mrs. Kuni 1 cake, Mr. Lorenz Kramer cocoashells; Bethany Luth. Church, Roxborough, Phila., Rev. Hellwege, pastor, collected per Mrs. Reeh and Mrs. Gross, Mr. Wanklin 1 lb cake, Mr. Cope 1 lb cake, Mr. Winterle 1 lb cake, Mrs. Whittaker 1 lb cake, Mr. Yentzler cake, Mrs. Laubenstein groceries, Mrs. Goettman 10 lb candy, Mrs. Knosky tinware, Mr. Enderline 1 ham, Mrs. Schroeder 2 tongues, Mr. Galloto, Brushes, Mrs. Heberline 28 lb coffee, Mrs. Knoelke, 3 lb oat meal, Mrs. Gebert, coffee, sugar and soap, Mrs. Albreat, 1 bag flour, Mr. Reeh, 3 bags flour, Mrs. Guba, 1 lb tea, Mr. Vandegrift 2 bags flour, Mr. Lackey, 28 lb coffee, 48 lb sugar and flour, Mrs. Ahlers flowers; Advent's Luth. Church, Phila., Rev. J. F. C. Fluck, pastor, collected per Mrs. E. H. Price and Mrs. J. Gerhard, Mrs. Grubb 2 lb granulated sugar, 1 lb rice, Miss Mannes 1 lb coffee, Mrs. Baisel, 25 lb bag of flour, Mr. Helmke 25 lb bag of flour, Paul Miller 4 bars soap, 2 bars sandsoap, 3 lb granulated sugar, 1 lb rice, 2 sacks salt, 2 boxes baking powder, 1 cup mustard, 1 package of breakfast food, 1 bag flour, Mrs. Gerhard 1 ham, Miss Bryan, 2 lb granulated sugar, Mrs. S. 1 lb tea, 2 lb coffee, Miss Kress 1 lb tea, 2 lb coffee, 5 lb sugar, Mrs. Yerger 1 tongue, Mrs. Mary A. Wallace, 4 lb corned beef, Mrs. M. Paulhamus 1 beef tongue, 2 cans tomatoes, 2 pieces soap, Mrs. Boehringer, 1 girl's coat, 2 boy's shirt, 1 cake, Mrs. Fluck, 1 tongue, Mrs. Grimes, 2 lb sugar, 2 pieces soap, Mrs. E. H. Price 1 pair shoes, 1 jersey, 1 vest and 1 pair pants, 1 dress, 1 ham, per Mrs. Price, E. Sellers 1 ham, Dorn Brothers, 1 cake, Mr. Nerk 6 lb corned beef, Mrs. M. Ramsay 1 gingham apron, 1 sun bonnet, Mrs. Heist 1 ham, Mr. Haring 1 ham, Miss Zanders 1 can peas, 1 can lima beans, 1 can corn, 1 can tomatoes,

1 package corn starch, 1 box sardines, 1 cup mustard, Mrs. Worman 1 tongue, W. Nortenheim 1 large piece of dried beef, Mrs. H. Hartman 1 tongue, 1 lb coffee, 3 dresses, Mrs. C. Hartman, 1 tongue, from Sunday-school children, 1 woolen cap, 2 flannel shirts, 1 quilted silk skirt, 3 white aprons, 3 handkerchiefs, 1 guimpe, 2 yds. calico, 2 slips, 6 cakes soap, 9 lb rice, 4 bags salt, 20 lb sugar, $\frac{1}{4}$ lb tea, 2 lb coffee, 1 lb raisins, $\frac{1}{4}$ pck. potatoes, 1 doz. lemons; 2 cans tomatoes, 1 can of corn, 2 bottles chowchow, Mrs. E. F. Daubert, 14 girls hats; St. Michaels German Luth. Church, Phila., Rev. Bender, pastor, per Mrs. Dr. E. Pleibel, Mrs. C. Baker, 1 basket of rolls, milk biscuits, bread and three fine cakes, Mrs. Meier 5 coffee cakes, 2 tea cakes, Mrs. Vetter, 1 large pound cake, 1 fine cake, Mrs. Dr. E. Pleibel, 1 pound cake, 6 hams, 2 tongues, 1 jar pickles, Mrs. I. Schlichter, Mrs. G. Dietrich and Mrs. Porter, 10 doz. lemonade glasses, Mrs. Bernee, 2 sponge cakes, Mrs. Porter, large cake, per Mrs. Kellner, 2 pound cakes, Mrs. Luithlen 1 cake, Mrs. Wichterman 1 cake, Mrs. Pleibel 68 lb ham, 3 beef tongues; St. Luke's Luth Church, Phila., Rev. J. L. Sibole, pastor, Mrs. G. Scheidt, hams and tongues, Mr. S. Swartly 1 crate eggs, Mrs. Bunner 2 bags, Mrs. Nasc 2 bags, Jessie Schuster 3 bags, Mrs. Somers 1 bag flour, August Falstath 1 bag, Mrs. Feathers 1 bag carpet rags, Katie and Emma Bauer, 1 bag, Miss Annie Connel's class 1 bag, Mrs. Dittmer 2 bags, Walther White 2 bags, 1 scrub brush, 1 butter kettle, large loaf of bread, Unknown 1 bag calico, 40 lb apricots, 50 lb coffee, 1 lb ground coffee, 5 lb sugar; St. Michael's Luth. Church, Germantown, Rev. S. A. Ziegenfuss, pastor, Mrs. Bracholtz 28 pieces soap, Miss Eberle 24 lb flour, Mrs. Sieber 1 bag salt, 2 pieces soap, 1 box corn starch, 1 lb barley, 1 lb rice, 3 lb sugar, J. Shingle 26 lb sugar, A. G. Elliott 24 lb flour, E. Eichman, 6 pieces soap, 4 packages gelatine, 1 package puddine, $5\frac{1}{2}$ lb hominy, 1 package blacking, 4 lb oat meal, 3 lb corn meal, W. G. and S. G. Billmeyer 5 lb oat meal, 1 lb tea, Unknown, 29 lb sugar, 4 pieces soap, 1 package corn starch, 1 lb tapioca, 2 lb oat meal, 2 lb rice, 2 lb starch, 1 lb tea; Immanuel's Luth. Church, Phila., Rev. Grahn, pastor, Mr. Ruehn, 25 lb flour, Mr. A. Houget 37 lb sugar, Mr. S. Rohlfing 25 lb flour, Mr. M. Moser and Mr. L. Fleischman, 16 $\frac{3}{4}$ doz. slate pencils, 2 gross chalk, 1 lb tea, 2 lb dried peaches, 2 lb rice, 75 picture cards, 1 coat, Mrs. Grahn 24 yds. dress goods, Mrs. M. Gysler 9 balls yarn, Mrs. Menke 3 lb rice, 7 lb sugar, 1 lb coffee, 1 pair shoes, 2 pair slippers, 1 lb tea, John Barn 29 lb flour, Mrs. C. Lutz 5 pair stockings, 4 shirt waists, 12 spools cotton, 1 pair drawers, 1 undershirt, 9 yds. calico, 2 shirts, 1 dress, 4 basques, F. Nilas 3 lb ham, E. Voigt 54 bananas, J. F. Menke 1 coffee pot, 4 lb tongue, Mrs. Kline 4 packs soapine, 3 pieces soap, 1 pack pins, 3 doz. shoe buttons, 1 scrub brush, 1 pack salt, 2 lb starch, Unknown Friend 12 lb flour, 1 coat, 1 skirt, 1 vest, 2 undershirts, 1 pair cuffs and collar, $3\frac{1}{2}$ lb rice, 2 packs soapine, 2 pieces soap, 4 lb barley, 3 lb oat meal, 1 lb coffee, 3 lb beans, 3 lb split peas, 2 lb farina, Unknown Friend, 24 lb flour, 1 bag clothing, 9 lb flour, Unknown Friend 1 basque, 2 scrub brushes, 6 lemons, 1 bag salt, 1 coat, 1 piece soap, $\frac{1}{2}$ pk. potatoes, 3 lb sugar, $\frac{1}{4}$ lb tea, 12 lb flour, Unknown Friend 9 pieces of soap, 1 lb tea, 4 lb beans, 1 lb dried fruit, $3\frac{1}{4}$ lb oat meal, Unknown Friend, 1 door rug, 11 lb flour, 26 lb sugar, 1 pack corn starch, $2\frac{1}{2}$ flour, 1 lb barley, 1 lb oat meal, 2 lb rice, 1 lb starch, 2 lb raisins, 1 piece of soap, 6 yds. mnslin, 39 pillow cases, 18 sheets; St. John's Luth. Church, Phila., Rev. E. E. Sibole, pastor, J. D. Fleck 9 yds. muslin, 1 chemise, 10 yds. gingham, Unknown Friend 1 sack salt, 3 lb sugar, $7\frac{1}{2}$ lb flour, 4 lb oat meal, 2 lb rice, 2 lb beans, 2 lb split peas, 2 lb barley, 2 lb prunes, Unknown Friend 17 lb sugar, 2 hams, 55 lb rice; per Mrs. Pleibel, Mrs. A. Bauer 1 girl's coat; Trinity Luth. Church, Lancaster, Pa., Rev. C. L. Fry, pastor, 50 lb butter, 1 lb prunes, 3 lb sugar, 1 pair drawers, 1 petticoat, 1 pack paper and envelopes, 2 shirts, 42 yds. unbleached muslin, 11 $\frac{1}{2}$ yds. cloth; St. Paul's German Luth. Church, Phila., Rev. F. Wischan, pastor, Mrs. Hast 1 dress, C. Strohmeier 1 doz. spools thread, 13 $\frac{1}{2}$ pairs stockings, piece gingham, calico and 2 towels, 6 yds. remnants of muslin, 5 yds. remnants of flannel, Mrs. H. Bower 1 bag clothing, Unknown Friend 10 lb oat meal, Unknown Friend 4 lb coffee, Unknown Friend, 14 pair drawers, 12 lb flour, 5 lb sugar; Christ Church, Chestnut Hill, Rev. W. T. Kretschmann, Ph. D., pastor, G. Lutz 6 qts. milk, Mr. Haas 2 bags, Unknown Friends 2 bags, 2 lb rice, 2 lb coffee, 4 lb sugar, 2 packages corn starch; St. Jacobus, Phila., Rev. F. W. Weiskotten, pastor, 8 lb meat and sausage; Fred. Hutzel, Phila., 20 lb apricots; Mrs. Klein 12 lb flour, 1 lb starch, 1 doz. pieces soap, 1 package of wash blue; Mrs. Kleas 4 pair shoes; Mrs. J. Abhav 1 $\frac{1}{2}$ smoked tongue, 3 heads cabbage, 1 lb lard; Mrs. Mehre, remnants.

muslin ; Mrs. Charles Reichel, Phila., 5 lb candy ; Mr. G. Funck 18 lb dried apples ; Mrs. W. C. Royal, Germantown, 25 doz. eggs, 5 lb coffee ; Mr. H. Diehl, Tacony, 4 pair stockings ; Mrs. Schuh, Tacony, 4 pair pants ; Abraham Engard, Germantown, 20 lb bread ; Mr. Miller, Germantown, Pa., large can milk ; Mr. D. and Mrs. A. Buchmueller, Lancaster, Pa., 4 towels, 1 large carver, 2 pair fancy slippers ; Unknown Friends 12 lb tea, 10 lb sugar, 5 lb coffee ; Unknown Friend, 5 lb candy ; Unknown Friend 22 lb coffee, 3 lb oat meal, 2 lb dried peaches, 3 lb dried fruit, 3 lb barley, 2 lb rice, 3 lb prunes, 1½ lb beans, 2 lb split peas, 9 lb bread, 3 tongues, 1 pack clothing.

During July 1893.

H. S. Cassel, Germantown, Pa., 1 box assorted cakes ; per Mrs. Dr. E. S. Pleibel, from Mrs. Baker, Phila., 439 lb bread ; Mrs. Hammer, Phila., 144 lb bread ; per Mr. Rhoads, Bible House, Phila., 1 doz. English Bibles, ½ doz. German Bibles ; Miss S. E. Monroe 2 large engravings, "Jerusalem", Asylum, Bookcase and Books ; Mr. W. H. Zinser, Germantown, Pa., 12 doz. cakes for picnic ; Mr. Wm. Montgomery & Co., Phila., ½ cheese for picnic ; Chas. Schuler, Phila., 90 lb bread and cake ; Mrs. Maria Haussmann, Phila., 1 coat, 1 vest ; Mrs. L. Haussmann, Philadelphia, clothing for girls ; Mrs. Loder, Phila., 3 hot water bags, 1 large cake castil soap ; per Mrs. Frank, from C. Schoelhammer, Philadelphia, tin ware, 1 dish pan, 1 coffee pot, 2 wash basins, 2 tin cake dishes, 1 boiler ; Mr. Kellner, 15 pair stockings ; Mr. David Eichhorn, Phila., 17½ lb bread ; Mr. Wm. F. Sauer, Phila., 38 lb bread ; Mr. M. L. Constabel, Germantown, Pa., 54 lb bread ; a friend, Chestnut Hill, 2 lb rice, 2 lb coffee, 4 lb sugar, 2 packs corn starch.

During August 1893.

Lindner, Phil'a, 88 lb bread ; per Mrs. Dr. E. Pleibel, Phil'a, from Mrs. Baker 89 lb bread ; A. Engard, Germantown, 28 lb cakes ; Mrs. L. Heilig, Germantown, ½ bsh. peaches, 14 plates ; H. S. Cassel, Germantown, 25 large watermelons ; H. Lehman, Phil'a, 22 qts. ice cream and 10 lb candy ; Mrs. E. G. Heins, Mt. Airy, ½ bush. peaches ; Mrs. Jeanes, Chestnut Hill, Pa., 1 bush. apples ; D. Goerlach, Phil'a, 40 lb bread.

During September 1893.

D. Goerlach, Phil'a, 42 lb bread ; per Mrs. Dr. E. Pleibel, Phil'a, from Mrs. Baker, 53 lb bread ; Wm. F. Sauer, Phil'a, 35 rolls and 1 dutch cake ; St. John's Luth. congregation, Centre Square, Pa., Rev. J. C. N. Park, pastor, 1 basket grapes, 12 lb sugar, 1 lb coffee ; Mr. W. Royal, Germantown, 1 bush. peaches ; Rev. C. J. Hirtzel's children, Phil'a, 15 picture books and 2 boxes blocks ; Mrs. Wm. F. Keyser, Germantown, 1 bag patches and lot of toys picture books and cards ; Schoenersville, Union S.-S., Lehigh Co., Pa., per C. A. Heist, Supt., 10½ bush. potatoes, 2 bush. apples, 32 heads cabbage, 1 peck turnips, 1 peck redbeets, 29 lb soap, 7 yds. gingham, 10 yds. calico, 2 yds. cotton flanel, 6 pairs stockings, 2¾ lb coffee, 2 lb rice.

During October 1893.

Per Mrs. Dr. Pleibel, from Mrs. Baker, Phil'a, 87 lb bread ; Zionsville cong., Stettlersville, Pa., Rev. M. J. Kuehner, pastor, 38 bush. apples, 12 bush. potatoes, 114 heads cabbage, 129½ lb dried fruit, 1 peck sweet potatoes, 1 bush. redbeets, 1 peck turnips, 13½ lb soap, 9 peppers, 3 pumpkins, 1 box parsley, 1 box endive, radishes, 162 lb flour, ½ peck onions, 19 crocks applebutter, 2 bush. grapes, 1 bush. quinces, 1 bunch sage tea, 8 handkerchiefs, 6 pair stockings, 3 chemises, 7 waists, 2 night gowns, 6 skirts, 4 dresses, 1 pair drawers, 6 aprons, 9½ yds. bleached muslin, 2 yds. unbleached muslin ; Jordan congr., Lehigh Co., Pa., Rev. M. J. Kuehner, pastor, 30½ bush. potatoes, ½ bush. redbeets, 1 peck turnips, 46 heads cabbage, 113½ lb oats, 102 lb corn, 2 bush. grapes, 1 bush. pears, 17 bush. apples, ½ bush. quinces, 1½ bush. peaches, 2 pumpkins, 31¾ lb dried fruit, ½ peck radishes, 1 pair shoes, 1 doll, 6 pieces soap, 16 crocks apple butter, 1 bag popcorn, 12 lb beans, 1 lb dried corn, 4 lb cakes, 6 sticks candy, 1 bottle ink, 8 doz. slate pencils, 36 sheets foolscap paper, 7 writing

tablets, $3\frac{1}{2}$ doz. lead pencils, 2 pen holders, 7 colored slate pencils, 6 sheets writing paper, 4 pair pants, 3 night gowns, 8 coats, 2 overcoats, 2 vests, 6 shirt waists, 4 aprons, 1 gauze, 1 undershirt. 8 chemises, 1 hat, 25 dresses, 8 pair stockings, 1 underwaist, 6 handkerchiefs, 2 wash rags, 9 skirts, 10 pair drawers, 14 yds. calico, 3 breast pins; the following articles were donated by the catechumens of Rev. M. J. Kuehner to be confirmed Oct. 27, 1893, Ino Kuehns shirt and pants, O. Boch tablet, C. Henninger tablet, ink, 2 pens and holder, Benj. Litzenberger potatoes, Ed. Wenner 5 lead pencils, Ino Heilman 5 lead and 7 slate pencils, Clinton Kuhns 3 pair pants, shirt and chemise, H. Druckenmiller 2 shirts and 1 chemise, Clyde Kressly, tablet and lead pencil, Ino Koch tablet and 3 lead pencils, Edgar Grammes 4 sheets writing paper, 4 slate pencils, Wm. Rabenold 1 doz. lead pencils, 2 bodies and 2 shirts, Evie Wilson tablet and 5 lead pencils, George Kuhns $\frac{1}{2}$ doz. lead pencils, Ino Dealeypee 1 basket peaches, stockings, 2 head cabbage, 4 redbeets, Edwin Stettler 2 tablets, 5 lead pencils, 5 slate pencils, Mrs. Souerwine 1 bush. potatoes, Lee Fink radishes and turnips, M. Wertman paper, 1 box slate pencils, M. Kuhns paper and lead pencils, Minerwa Krock, dress and 1 pair pants, Alice Krock apron and petticoat, Emma and Elmira Sell 1 shirt, L. Sell 1 dress, E. Reichard 1 dress, 1 handkerchief, L. Heilman 1 dress, S. Henninger 1 dress, petticoat, shirt, pants and body, M. Kuehn $3\frac{1}{2}$ yds. calico, G. Rabenold 1 coat. 1 apron and handkerchiefs, A. Rabenold 1 dress and 5 shirts, L. Wiltrout 5 yds. calico, 1 petticoat, $\frac{1}{2}$ doz. sticks candy, 2 pair pants, shirts and 2 pair stockings, Jennie Sieger clothes, G. Kuhns 1 dress, E. Derower 1 dress; Lowhill congr., Lehigh Co., Pa., Rev. M. J. Kuehner, pastor, 19 lb soap, 3 crocks apple butter, 19 yds. calico, $1\frac{1}{2}$ bush. apples, $1\frac{1}{2}$ bush. potatoes, 1 peck redbeets, 6 heads cabbage, 6 bunches salad; Zion's cong., Leacock, Lancaster Co., Pa., Rev. G. G. Kunkle, pastor, $\frac{1}{2}$ peck onions, $56\frac{1}{2}$ lb soap, 5 bush. apples, 48 lb flour, 7 crocks apple butter, $15\frac{1}{2}$ lb dried fruit, 14 bush. potatoes, 32 heads cabbage, 1 peck redbeets, 1 bundle of old clothing; J. G. Sieber, Germantown, Pa., pearl buttons; D. Goerlach, Phil'a, 43 lb bread and rolls; Mrs. R. Reinecke, per Mrs. Dr. E. Pleibel, Phil'a, Pa., 32 lb bread and cake; Mrs. C. Schuler, Phil'a, 61 lb bread and cake; Christ Church, Chestnut Hill, Rev. W. T. Kretschmann, Ph. D., pastor, 2 bush. apples, 1 bush. potatoes, 1 peck tomatoes, $\frac{1}{2}$ doz. ears corn, $\frac{1}{2}$ bush. redbeets. 2 lb oatmeal, 1 cabbage head, 2 plants cellery, 1 bunch parsley, 1 doz. peppers, $\frac{1}{4}$ peck beans, 4 turnips, 2 heads endive, 5 lb rice, 1 lb coffee, $2\frac{3}{4}$ lb sugar; Ev. Luth. St. Michaelis Church, Cogan St., Lycoming Co., Pa., Rev. J. W. Klingler, pastor, $31\frac{1}{2}$ bush. potatoes; Luth. congr. at Rittersville, Lehigh Co., Pa., Rev. A. R. Horne, D. D., pastor, $13\frac{1}{2}$ bush. potatoes, 27 heads cabbage, 1 bush. apples, 1 bush. quinces, 31 lb soap, $3\frac{3}{4}$ lb rice, $\frac{3}{4}$ bush. turnips, 6 jars canned fruit, 5 tumblers preserves; W. F. Sauer, Phil'a, 36 lb bread; A. Engard, Mt. Airy, 33 lb cake; J. L. Mitchel, Phil'a, old clothing; J. Michel, Phil'a, 1 pair lasting shoes; Hainsport, N. J., G. Bischof, Fred Schravshun, each 1 bbl. sweet potatoes, Peter Walther 3 baskets sweet potatoes, Geo. Walther, jr., 2 baskets sweet potatoes, Geo. Walther, sen., Jac. Walther, each 1 basket sweet potatoes, Adam Walther, Geo. Nack, Adam Greifzu, each 2 baskets sweet potatoes, L. Gruenewald, E. Lippencott, each 1 basket sweet potatoes, Fred. Endress 2 baskets white potatoes, Geo. T. Walther 1 basket apples, Adam Greifzu 1 basket apples, Miss Emily Blumh 1 basket sweet potatoes, $4\frac{1}{4}$ yds. canton flanel.

During November 1893.

Luth. cong.'s of Amityville, Friedensburg and Pricetown, Pa., Rev. U. P. Heilman, pastor, apple butter 35 crocks, 1 jar, dried apples 146 lb, onions 1 bush., 161 lb soap, 1 bush. radishes, $\frac{3}{4}$ lb baking powder, 9 lb coffee, $\frac{1}{4}$ lb saleratus, $23\frac{3}{4}$ lb corn, $51\frac{1}{4}$ lb nuts, $23\frac{3}{4}$ lb sugar, $15\frac{3}{4}$ lb beans, 2 lb rice, $\frac{1}{4}$ lb coraline, 1 pr. spectacles, $16\frac{1}{2}$ bush. apples, 2 pair shoes, 1 pair slippers, $\frac{1}{2}$ bush. salad, 5 coats, 13 yds. dress goods, 2 pair pants, 3 aprons, 4 dresses, 1 petticoat, 6 skirts, 5 yds. toweling, 2 towels, 7 shirt waists, 1 overcoat, 3 vests, 1 shirt, 5 chemises, 4 waists, 1 spool cotton, 7 pair drawers, 9 pair stockings, 3 handkerchiefs, box with doll and books, box with doll and patches, 15 yds. gingham, 36 yds. outing cloth, 26 yds. canton flanel, 31 yds. muslin, 652 lb flour, $\frac{1}{2}$ peck artichoke, $28\frac{3}{4}$ lb cornmeal, 26 bush. potatoes, 83 heads cabbage, 8 lb fitch, $3\frac{1}{2}$ bush. turnips, $4\frac{1}{2}$ bush. redbeets, 2 jars peaches, 40 bunches celery, 1 bush. wheat; Mrs. Rev. P. Glasow, Johnstown, Pa., 3 quilts; J. G. Sieber, German-

town, a bundle of trimmings; St. John's Luth. cong., Centre Square, Pa., Rev. J. C. N. Park, pastor, 3 bush apples, 4 crocks apple butter, 1 lb butter, 10 heads cabbage, 1 lb cakes, 1 man's coat, 2 caps, 1 pair drawers, 4 dresses, 24 lb flour, 2 boys hats, 2½ lb lard, 16 knitting needles, 4 lb oatmeal, 1 pair pants, 6 petticoats, 11 bush. potatoes, 8 jars, 2 tumblers and 2 crocks preserves, 1 peck sweet potatoes, 1½ bush. red-beets, 12 lb rice, 2 saques, 4½ lb scrapple, 2 shirts, 2 pair shoes, 14 lb. sugar, 1½ bush. turnips, 3 undershirts; per Mrs. Dr. Pleibel, from Mrs. Baker, Phil'a, 33 lb bread, C. Schuler, Phil'a, 34 lb bread and cakes, Mrs. Hammer, Phil'a, 79 lb bread and cakes; Fritch Bros. and Bogh, Macungie, Pa., 400 lb cornmeal, 4 bush. apples; J. Sieber, Germantown, 3 boxes buttons; Mrs. Foerderer, 24 pillow cases; C. Schuler, Phil'a, 29¾ lb cakes and 30½ lb bread; Ladies Society of St. John's Ev. Luth. Church, Mauch Chunk, Pa., Rev. L. Lindenstruth, pastor, 7 comforts; Mrs. M. Engard, Mt. Airy, Phil'a, Pa., 12 lb bread and rolls; a friend, box of christmas toys; Mrs. J. Geiter, Phil'a, 1 boys overcoat, 1 girls coat; Mrs. M. Engard, Mt. Airy, 8½ lb cakes; Christ Ev. Luth. Church, Easton, Pa., Rev. J. W. Mayne, pastor, 1 lb dried apples, 2½ bush. apples, 26 lb beans, 3½ lb rice, 2 lb cakes, 2 coats, 102½ lb coffee, 15 lb corn meal, 4 packs corn starch, 17 lb dried corn, 13¾ lb crackers, 1 qt. cranberries, 26 lb. flour, 4 yds. gingham, 6 lb hominy, 1 lb nicknacks, 25 lb oatmeal, 2½ lb prunes, 151 pillow cases, 46½ lb rice, 10 lb salt, 20 sheets; 28 skirts, 3 lb soap, 12 pair stockings, 104½ lb sugar, ½ lb tea, 2 cans tomatoe., 46 towels, ½ lb vanilla powder; Wm. Zwirner, Camden, N. J., 2 bush. apples; St. Michael's Luth. Church, Allentown, Pa., Rev. G. F. Spieker, pastor, 5¾ lb candy, 4½ lb crackers, 92 oranges, 4½ lb coffee, 22 tumblers and 1 crock jelly, 2 lb raisins, 5 pears, 46 lb cakes, 10¾ lb sausage, ½ lb cranberries, 12 plants celery, 3 heads cabbage, 31 boys hats, 19 girls hats, 6 cans tomatoes, 11 cans corn, 12 books, 9½ lb lard, 17 lb dried fruit, 7½ lb rice, 2½ lb coffee, 11 lb prunes, 21 lb sugar, 1 pair shoes, 7 pair stockingr, 2 pair boys drawers, 10 yds. canton flanel, 2 yds. bleached muslin, 2 yds. unbleached muslin, 2½ bush. potatoes, 1 pair mittens, 1 girls coat, 3 pair drawers, 2 skirts, 2 yds. gingham, 8 little cult suits, 12 boys coats, 2 lb Lima beans, 1 sack salt, 1½ lb corn, 1 lb elderberries, 2½ lb raisins, 70½ lb soap, 244 lb flour, 8 gallons apple butter; St. Jakobus Luth. Church, Phil'a, Pa., Rev. F. W. Weiskotten, pastor, donation bags: Fred. Klass, Jos. Pattison, Regina Ihrig, Mrs. Luening, Mrs. Zeiher, Joseph Weimar, J. Bach, R. Dingfelder, Kiefreider, Mrs. Dorn, W. Langenschwadt, each 1 bag, G. Nagel 1 ham and 1 keg lard, Mrs. Luening 8 lb corned beef and sausage, W. and C. Schuck 1 bag, Mrs. Luening 2 bags, Elsie Maerz, Christine Kampf, Mrs. Funkenauer, Freddie Woll, Unknown, Katie Heil, Carrie Henning, George Henning, Lizzie Rohner, John Rohner, each 1 bag, Mrs. Pfeiffer, ham, flicht and sausage, Mrs. Flubacher, 1 basket potatoes and 1 bag, Mrs. Rees 3 girls jackets, Mrs. Fag, Chas. Diehl, Mrs. Kogel, Christine Kampf, Wm. Welte, Mrs. Doebele, Katharine Wolf, Mrs. Schumann, each 1 bag, Mas. M. Hauer 20 yds. calico, Mrs. Weissgerber 1 bag, Louisa Griessan 1 dress and apron, Katharine Lehmer 2 bags, Eva Lock, Emma Miller, each 1 bag, Mrs. Gustav Kuhn 2 bags, Mrs. Maria Krauss, Lulu Hasenfuss, Clara Hasenfuss, Pauline Stichler, Mrs. Buob, each 1 bag, Mary Traut 2 bags, Mrs. Kedy, Henry Schneider, Mary Long, Martha, Hilda and Bertha Weiskotten, each 1 bag, Mrs. Abele 2 bags, Mrs. J. Roth cloth for 2 pair boys pants, Chas. Kirchner, Mrs. L. Krause, Mrs. Traus, each 2 bags, Carolina Pastre, meat, sausage and 2 bags, Bertha Gresser 1 bag, G. Hoefler 1 ham, Mrs. Schmidt dress goods, Mrs. Huber 1 bag, Anna Eitle 5 lb coffee, Miss Sophia Barth, Mrs. Lorenz, Mrs. Beyer, Mrs. Weber, Hermann Kaercher, Woerner, S. S. Klein, Wm. Ilg, Martha Mayne, Richard Lucht, Christian Vollrath, H. C. Fiselher, Fr. Ichler, Miss Emma Freed, Anna Osfeld, each 1 bag, Mr. Sulzberger 80 loaves bread and 1 bag, Mrs. F. Veit 1 bag, Mrs. G. Veit 6 pairs of shoes and 1 bag, Bella Wirz, Louisa and Fred. Stuedinger, Armand Fritschl, Emma Wirz, Sophia Dentel, Anna Pfaff, Mrs. Miller, each 1 bag, G. P. Mueller & Co. 4 doz. girls straw hats, 5½ doz. boys straw hats, Harry Kieffer, Mrs. Buchheim, Mrs. Lachmaier, each 1 bag, Sophia Gruber 2 bags, Mrs. Kiss 1 bag, Mrs. Peter Woll, jr, ½ doz. children flanel petticoats, Miss Eppinger, Mrs. L. Kopp, Mrs. Spiegelberg, Carrie Vetter, Karl C. Eggart, Lena Schaal, E. Locke Otto Locke, Mrs. John Mast, each 1 bag, Mr. Benzinger 250 loaves bread and 7 doz rolls, Mr. Wenderoth 9 pair shoes, Susie Kluge, Emily Rapp, Julia Haebler, Katie Schuler, Annie Maier and Emma Jean Jones, George Schuck, Mrs. Sosdorf, Lillie Ecke, A. Seeboth, L. Haben-

stein, each 1 bag, Mrs. Grund 2 packages of clothing, Mrs. Sieger 1 enameled dish-pan, Mrs. H. L. Goldbeck 1 comfort.

During December 1893.

Trinity Luth. Church, West Bethlehem, Rev. W. C. Keiter, pastor, 3 quilts, 5 shirt waists, 11 aprons, 4 undershirts, 4 skirts, 6 girls coats, 3 dresses, 2 boys coats, 4 pair stockings, 1 toma shanter, 6 infants sacques, 2 lb coffee, 5½ lb soap, 1 bag salt, 5 packs corn starch, 2 lb buckwheat, 5 jars fruit, 2 cans Boston brown bread, 3 cans string beans, 3 lb beans, 2 lb apricots, 3 lb dried pears, 15½ lb rice, 5 lb dried apples, 3 lb crackers, 1 pair slippers, 1 pair shoes, 13 lb sugar, 26 lb flour, 12¾ lb corn meal, Ladies Aid Society, 1 quilt; St. Marks Luth. Church, Birdsboro, Pa., Rev. Z. H. Gable, pastor, per F. B. Kern, 11 apples, 4½ lb apricots, 1 box baking powder, 7½ lb beans, 11 lb lima beans, 5 lb cakes, 2 lb coffee, 3 cans corn, 4 packs corns tarch, 12½ lb corn meal, 7 lb crackers, 1 pack currants, 8 lb dried fruit, 3¼ lb flour, 6 glasses jelly, 7½ lb oat meal, 15 oranges, 1 can peas, 1 lb prunes, 4½ lb raisins, 13 lb rice, 3 packs starch, 2 cans tomatoes; Wm. F. Lindner, Phil'a, 21 lb bread; Mrs. Chas. Schuler, Phil'a, 28 lb bread, 31 lb cakes; D. Goerlach, Phil'a, 31 lb bread and 1 overcoat; St. John's Luth. Church, Bath, Pa., Rev. H. J. Kuder, pastor, ¼ peck apples, 2 lb dried apples, 8 lb cakes, 1 cape, 1 spool cotton, 1 coat, 1 pair pants, 2 pair rubbers, 3 shirt waists, 5 pair stockings, 8 lb soap, 2 pair shoes, 2 quilts; McCallum and McCallum, Phil'a, per Mr. H. Lehman, ingrain carpet for parlor in orphanage; per Mrs. J. G. Rittenhouse, from the Ladies of St. Mark's Church, Phil'a, 23 yds. woolen dress goods and dress trimmings; Mrs. M. Engard, Mt. Airy, 28 lb cakes; St. John's Luth. Church, Pen Argyl, Pa., Rev. J. H. Raker, pastor, 8½ lb potatoes, 88 heads cabbage, 4½ bush. turnips, ½ bush. redbeets, 1 pumpkin, 33 doz. buttons, 17 lb cakes, 24½ lb meat, 1 spool cotton, 10 pair shoes, 7 pair infant shoes, 1 pair boots, 8 lb rice, 19 lb sugar, 3 lb coffee, 2 lb tea, 8 scarfs, 6 pair rubbers, 1 can corn, 2 yds. outing, 4 jerseys, 7 lb beans, 4 yds. cotton flanel, 32 yds. calico, 2 tablets, 1 doz. oranges, 1 lb currants, 158 pair stockings, 2 lead pencils, 269½ lb flour, 1 sacque, 26 lb soap, 3 pair mittens, 1 waist, 1 lamp, 8 packs corn starch, 6 handkerchiefs, 25 caps, 1 coat, 2 qts. nuts, 2 packs chocolate, 1 box baking powder, 6 boys hats, 3 pair pants, 6 skirts, 1 quilt, 3 pair leggins, 23½ yds. gingham, 1 box blacking, 13 yds. muslin, 4 pair drawers, 7 yds. dress goods, 2 dresses, 6 boxes candy, 1 vest, 2 aprons, 2 undershirts; Mite Society of Luth. congregations at Jonestown, Pa., Rev. J. W. Mattern, pastor, 54 book markers with gold print, sold on christmas anniversary, see treas. report Dec.; Trinity Luth. Church, Bangor, Pa., Rev. B. F. Apple, pastor, 5 lb beans, 13½ lb lima beans, 4 heads cabbage, 17 lb carpet rags, 2 boys coats, 1 girls coat, 4 lb coffee, 7 cans corn, 4 packs corn starch, 24 lb flour, 2 packs fruit puddine, 3 yds. gingham, 2 hats, 1 hood, 2 lb oat meal, 1 bush. potatoes, 1 pumpkin, 2 quilts, 1 peck redbeets, 3 lb rice, 2 pair rubbers, 1 skirt, 27 lb soap, 1 pair stockings, 12 lb sugar, 1 can tomatoes, ½ bush. turnips, 4 undershirts; Arndt's Luth. Church, Nazareth, Pa., Rev. D. Kuntz, pastor, 27 apples, 1 apron, 1 ark, 3 picture books, 2 plush bonnets, 10½ lb cakes, 3 yds. calico, 5 lb candy, 1 cape, ¾ lb popcorn, 15 yds. gingham, 6 handkerchiefs, 9 girls hats, 4 pair mittens, 7 lb nuts, 36 oranges, 2 petticoats, 15 pretzels, 1 piece print, 1 quilt, 1 shell box, 10 pair stockings, silk patches, 23 christmas toys, 2 undershirts; St. James Luth. Ch. Schwenksville, Pa., Rev. N. F. Schmidt, pastor, 2 ladies coats, 5 pair boys drawers, 15 pair girls drawers, 6 dresses, 16 petticoats, 1 shirt, 9 shirt waists, 12 pair stockings, 8 undershirts; Mrs. R. Frank, Phil'a, ½ doz. brooms, old books, 1 vol. unbound Abendschule, 1 box oranges; unknown, 12 pillow caes for Asylum; T. H. Diehl, Allentown, Pa., 24 Lutherische Kalender for 1894; O. H. Henry, Germantown, Phil'a, 1 box peanut taffy; Augustus Luth. Church, Trappe, Pa., Rev. E. T. Kretchmann, Ph. D., pastor, 2½ bush. apples, 2½ lb dried apples, 2 aprons, 2 bodies, 2 lb butter, 5 heads cabbage, 3 chemises, 1 girls coat, 8 lb corn meal, 1 pack corn starch, 5 pair drawers, 8 pair night drawers, 4 night shirts, 12 night gowns, 5 yds. pants goods, 4½ bush. potatoes, ½ bush. sweet potatoes, ½ bush. redbeets, 12 lb scrapple, 3 pair shoes, 10 lb soap, 10 lb sugar, 1½ lb tapioca, 7¾ lb walnuts; Mrs. Maisch, Phil'a, 20 lb nuts; J. R. Rommel, Phil'a, 1 box oranges; per Geo. P. Sieger, Stettlersville, Pa., 8 apples, 39½ lb cakes, 12 lb candy, 1 lb chestnuts, 2½ lb popcorn, Mr. and Mrs. Owen Sieger 1½ lb cake, Mr. Frank Henninger 3½ lb cake,

Mrs. Martha Peters $\frac{3}{4}$, Mrs. Emma Diehl $1\frac{3}{4}$ cake, Mr. and Mrs. John Shoemaker $2\frac{3}{4}$ cake, $\frac{3}{4}$ lb candy, Jacob Kressly, Joseph Grover, Silas Kerschner 2 lb cake, $\frac{1}{2}$ lb candy, Henry Kern, Clinton Eck 1 lb, Henry Druckenmiller, Oliver Wolf 1 lb cake, Geo. Wiand $\frac{1}{2}$ cake, $\frac{1}{2}$ lb candy, Lewis Sieger, Miss Carrie Sieger 8 apples, 1 lb chestnuts, Master Lou Burns, Amandas Sieger, Miss Bessie Sieger $1\frac{1}{2}$ lb candy, 1 lb chestnuts, Virginia Sieger 2 lb cakes, Horatio Fritsch $3\frac{1}{2}$ cakes, 2 lb candy, $2\frac{1}{2}$ lb popcorn, Victor Diefenderfer, Milton Rabenold $1\frac{1}{2}$ cake, Nathan Sieger $3\frac{1}{2}$ lb cakes, Nathaniel Kuhns, Mrs. Tighlman Mertz 3 lb cakes, Mrs. Nathan Biery, Mrs. John Sieger $1\frac{1}{4}$ cake, Mrs. Mary Metzgar $\frac{3}{4}$ lb cake, Dr. A. J. Erdman $1\frac{1}{2}$ lb cake, Miss Edna Fritzing 1 lb toy candy, Ralph and Robbie Diefenderfer 5 lb candy 1 lb cake, M. Klotz Chas. Kerchner $1\frac{3}{4}$ lb cake, Mrs. F. Schlausch $1\frac{1}{2}$ lb cake, Unknown $6\frac{1}{2}$ lb cake; Mr. and Mrs. F. Laurent and Sons, Phil'a., 12 boxes candy, Mrs. C. S. Binder, Luth. Guild Epiphany, Camden, N. J., Rev. Binder, pastor, 38 pair drawers, 10 pillow cases, 2 shirts, 16 pair stockings, 6 pair suspenders, 45 undershirts; per Mrs. F. W. Schaad, from the Little Mission Band of St. Joseph's Luth. Church, East Allentown, Pa., 16 lb cakes; per Mrs. A. Weiser from the Ladies' Aid Society of St. Joseph's Luth. Church, East Allentown, Pa., 1 quilt; per H. Lehman, Norristown, Pa., Mrs. Gilbert $6\frac{1}{2}$ lb candy, Theo. Meek $4\frac{1}{2}$ lb candy, Mrs. J. K. Weaver 5 lb ginger cakes, Mr. Bruce 5 lb candy, Mr. Polte $5\frac{1}{2}$ lb candy, Mr. Stritzinger 8 lb candy, H. J. Hinte 11 lb candy, Mrs. J. H. Brendlinger 5 lb candy, Miss A. Longaker 3 lb cakes, Mrs. J. Fisher $4\frac{1}{2}$ lb candy. Unknown $2\frac{1}{2}$ lb nuts, 8 lb cakes, 50 lb candy; St. Paul's English Luth. S. S., Rev. C. J. Hirzel, pastor, 6 girls aprons, 3 womens aprons, 10 picture books, 1 set child's dishes, 7 dolls, 3 games, 1 vol. Housekeepers (Weekly), 6 boxes toys, 1 cup; Ladies of St. Mark's Luth. Church, Rev. Dr. S. Laird, pastor, per Mrs. Jos. C. Rittenhour, 30 mince pies, from St. Mark's cong., books, dolls and toys, St. Mark's S. S., 100 boxes candy; Mrs. Allen K. Walton, Hummelstown, 30 boxes mint drops and 1 box oranges; Thomas Meehan, Germantown, 3 christmas trees; per Mrs. Prof. Maisch, from Frauen Ver. of St. Johannis cong., Phil'a., Rev. Dr. A. Spaeth and G. C. Eisenhardt, pastors, 21 lb fine nuts, 13 lb cake; Mrs. Rummel 5 lb candy; Rev. F. Wischan 50 books, Kinderlust; per Mrs. Pleibel, Mrs. Grau and Mrs. Ludwig 24 oranges, 5 lb candy; Mrs. A. Schoenhut large lot of Christmas toys; Mrs. Dr. E. Pleibel 10 lb Springerle; Mrs. A. Foederer, Phil'a., 1 iced palm cake; Mrs. Kraus, Phil'a., 2 lb Springerle, 2 lb boulogne; J. Michel, Phil'a., 1 pair slippers; M. L. Constabel, Germantown, Pa., 36 dutch cakes 50 lb; unknown friend, 3 vests, 1 cap, 1 hat, 1 pair old shoes, 2 pair stockings; Gottlieb J. Schmidt and J. Archinal, West Phil'a., 4 bundles of old clothing, 49 lb bread; Grace Luth. S. S., Rev. C. E. Haupt, pastor, Lancaster, Pa., $\frac{1}{2}$ bu. apples, 3 bananas, 1 lb beans, 10 lb cakes, 4 lb candy, 1 lb coffee, 1 can corn, $2\frac{1}{2}$ lb corn meal, 2 packs corn starch, 5 yds. canton flanel, $1\frac{1}{2}$ lb flour, 1 lb nuts, 4 lb oatmeal, 15 onions, 19 oranges, 1 can peas, $\frac{1}{2}$ peck potatoes, 1 lb baking powder, 8 lb rice, 1 sack salt, 3 lb soap, 16 lb sugar, $\frac{1}{2}$ lb tea, 1 can tomatoes, 5 turnips; St. John's Luth. Church, Pen Argyl, Pa., Rev. J. H. Raker, pastor, 1 large wall blackboard by St. John's Luth. S. S., Pen Argyl, Pa., from the Quarries of the Old Bangor Slate Co.; per T. F. Conover, M. D., from Luth. S. S. at Fort Washington, Pa., H. A. Jones, sup't, Rev. U. S. G. Rupp, pastor, $1\frac{1}{4}$ bush. apples, 2 lb soda biscuits, 3 lb buckwheat, $2\frac{1}{2}$ lb cakes, 1 lb candy, 2 lb coffee, 2 cans corn, 1 doll, 95 lb flour, 5 lb lard, $33\frac{1}{2}$ lb oatmeal, 36 oranges, 2 jars pears, 1 peck potatoes, 2 lb pretzels, 4 lb prunes, 11 lb rice, 1 lb soap, 3 lb starch, $51\frac{1}{2}$ lb sugar; Mrs. M. Engard, Phil'a., 12 lb cakes; Immanuel's Luth. Church, Rev. D. H. Reiter, pastor, Richlandtown, Pa., $\frac{1}{2}$ bush. apples, 6 crocks applebutter, 1 lb lima beans, 5 lb boulogne, 27 yds. calico, 1 cape, 1 ladies cap, 6 collars, 26 spools cotton, 4 pair drawers, 4 dresses, 2 ladies jackets 40 yds. muslin, 3 yds. outing, 2 overcoats, 1 pair pants, 7 jars preserves, 1 pair rubbers, 2 yds. satteen, 2 shirts, 10 lb scrapple, 2 pair shoes, 8 lb soap, 13 pair stockings, 1 yd. toweling, 3 undershirts; H. Lehman printing 300 application blanks for old people and 300 for children and 300 indentures; Friedens Luth. Church, Friedensburg, Lehigh Co., Pa., Rev. A. R. Horne, D. D., pastor, $1\frac{1}{2}$ peck apples, 2 crocks applebutter, 4 lb beans, 37 heads cabbage, 13 lb cakes, 16 yds. calico, 161 lb cornmeal, 2 dresses, 185 lb flour, 1 peck onions, 7 bush. potatoes, 10 lb rice, $22\frac{1}{2}$ lb sausage, 1 shirt, 1 pair shoes, 72 lb soap, 1 can tomatoes, 1 bush. turnips, 1 undershirt; Christ and Bethel Luth. Churches, Centreville and Johnsonville, Pa., Rev. J. W. Lazarus, pastor, 5 bush. apples, 4 gallons applebutter, 1 apron, 20 lb beans, 4 lb biscuits, 11 lb butter, 654 heads cabbage, 8 lb cakes, 10 yds. calico, 1 lb candy, 3 caps, $\frac{3}{4}$ bush. car-

rots, 30 plants celery, 2 chemises, 6 lb chicken, 3 lb coffee, 1 can $4\frac{1}{2}$ lb corn, 1 pack corn, starch, 2 cans corn beef, 6 pair drawers, 1 dress, 319 lb flour, 52 lb dried fruit, 1 boys hat, 1 jersey, 63 lb lard, 34 lb meat, 1 pack mince meat, 39 lb nuts, 3 lb oatmeal, 1 peck onions, 4 lb peas, $92\frac{1}{2}$ bush. potatoes, 2 jars preserves, 1 lb prunes, 27 lb pudding, 1 lb raisins, 6 bush. redbeets, 2 lb rice, 1 sack salt, 22 lb sausage, 7 lb scrapple, 1 skirt, 60 lb soap, 2 pair stockings, 9 lb sugar, 15 lb brown sugar, 1 can tomatoes, $19\frac{1}{2}$ bush. turnips

During January 1894.

Christus Luth. Church, Rev. D. H. Reiter, pastor, Quakertown, Pa., 1 apron, $4\frac{1}{2}$ lb beef, 12 yds. calico, 3 chemises, 3 lb coffee, 2 pair drawers, 25 lb flour, 1 boys hat, 4 yds. muslin, $37\frac{3}{4}$ lb sausage, $14\frac{3}{4}$ lb scrapple, $26\frac{3}{4}$ lb soap; Grace Luth. S. S., Rev. C. E. Haupt, pastor, Lancaster, Pa., 12 picture books, 1 box blocks, 4 lb cakes, 2 calliopes, 17 lb candy, 1 ladies coat, 1 girls coat, 1 yd. cloth, 1 lb coffee, 4 lb crackers, 2 dolls, 1 dress, 1 lb grapes, $1\frac{1}{2}$ yds gingham, 1 tumbler jelly, $1\frac{1}{2}$ lb nuts, 24 oranges, 2 lb prunes, 1 puzzle, 1 lb rice, 1 sack salt, 1 sheet, 1 drawing slate, 2 lb soap, 1 lb starch, 12 lb sugar, 1 swing, 2 towels; C. Schuler, Phil'a, $31\frac{1}{2}$ lb cakes; St. John's Luth. Church, Sayre, Pa., Rev. W. O. Fegely, pastor, 5 lb beans, 5 lb boulogne, 1 lb cakes, $\frac{3}{4}$ lb candy, 2 ladies coats, 1 overcoat, 4 lb coffee, 4 ears popcorn, 1 lb crackers, 7 figs, 1 pair ladies gloves, 1 ladies hat, 6 yds linen, 5 lb nuts, 9 lb rice, 1 pair shoes, 2 lb soap, 1 pair stockings, 24 lb sugar, 1 lb tea, 1 lb tapioca; M. L. Constabel, Germantown, Pa., $9\frac{1}{2}$ lb cakes; M. Hetzel, Germantown, Carpenter and Builder, work donated amounting \$5.92; Kirk & Nice, Undertakers and Embalmers, donated walnut coffin etc., for 1 person; per Mrs. Dr. E. Pleibel, from Mrs. Baker, Phil'a, 33 lb bread; Rev. G. W. Fredericks, Phil'a, 10 English Lutheran Almanacs for 1894; C. Schuler, Phil'a, 35 lb bread and cakes; St. Johannes Luth. Church, Phil'a, Revs. Dr. A. Spaeth and G. C. Eisenhardt, pastors, per Mrs. Prof. Maisch, 21 yds. carpet; from Miss H. Brummer's Class, Grace Luth. Church, Lancaster, Pa., picture cards for children; Miss Ashmead, Germantown, 40 yds. unbleached muslin; St. John's Luth. Church, Richlandtown, Pa., Rev. D. H. Reiter, pastor, 7 aprons, 19 lb bread, 30 yds. calico, 1 womens cap, 1 boys cap, 1 cape, 4 chemises, 3 girls coats, $11\frac{3}{4}$ lb chicken, 10 lb cornbeef, 6 pair drawers, 2 dresses, 3 yds. cotton flanel, 49 lb flour, 2 yds. lining patches, 8 petticoats, $1\frac{3}{4}$ bush. potatoes, 26 lb pudding, 6 quilts, 42 lb sausage, 27 lb scrapple, 4 sheets, 3 shirtwaists, 1 pair shoes, 26 lb soap, 11 pair stockings, 11 undershirts, 5 waists; Grace Luth. Church, East Bangor, Pa., Rev. B. F. Apple pastor, 6 lb dried apples, 25 lb bread, 6 lb lima beans, 1 lb dried beans, 56 heads cabbage, 3 bush. potatoes, 13 lb pudding, $2\frac{1}{2}$ bush. redbeets, 19 lb scrapple, 2 bush. turnips; Transfiguration Luth. Church, Pottstown, Pa., Rev. O. P. Smith, pastor, 25 aprons, 1 bib, 16 underbodies, 2 boys coats, 5 girls coats, 18 pair drawers, 1 guimpe, 80 handkerchiefs, 5 boys hats, 1 ladies jacket, 10 nightgowns, patches, 1 pair pants, 2 quilts, 6 shirts, 29 shirt waists, 13 skirts, 2 pair stockings, 1 undershirt, 3 wash rags; Mrs. E. B. Stork, Germantown, Pa., lot of reading matter; Sewing Society of St. Peter's Luth. Church, South Bethlehem, Pa., Rev. W. F. Schoener, pastor, 3 aprons, 15 pair drawers, 1 girls coat, 10 dresses, patches, 1 pair pants, 2 nightgowns, 1 quilt, 1 pair rubbers, 6 shirtwaists, 9 skirts, 3 lb soap; Frauenverein of St. Paul's German Luth. Church, Phil'a, Rev. F. Wischan, pastor, 40 pillow cases for Asylum; Mrs. Hammer, Phil'a, 58 lb bread; C. Schuler, Phil'a, 30 lb cakes.

During February 1894.

St. Mark's Guild, Phil'a, Rev. Dr. S. Laird, pastor' 6 tablecloths; Miss K. Hower and Mrs. L. Houser 2 lb dried fruit 1 quilt 5 lb soap; per Mrs. Dr. E. Pleibel from Mrs. Baker 61 lb bread; Wm. H. Boyd & Son 1 copy of Phila. Business Directory for 1894; Mrs. I. Fegely, Pottstown, Pa., 1 quilt; Mrs. M. Engard, Mt. Airy, 9 lb cakes; Mrs. J. C. Harman, Phil'a, 1 bbl. flour; Dr. Roy, Robinson Hatfield, Pa., 17 boys neckties; D. Goerlach, Phil'a, 1 boys coat 42 lb bread; Mrs. Metzgar, Germantown, 1 boys coat 1 pair pants 1 overcoat; Mrs. E. B. Stork, Germantown, Fatherland Series, titles: Alli, Betty's Decision, Buried in the Snow, Christmas, Cottage by the Lake, Crusade of the Children, Faithfull unto Death, The Forester's Daughter, Fritz or filial Obedience, Heinerle von Lindelbronn, Hilda or God Leadeth, Hop Blossoms, In the Midst of the North

Sea, Iron Age of Germany, Jewish Artisan life, Leonhard the Runaway, Light in the Darkness, Little Cloister Ruin, The Red Mantle, Rene the Little Savoyard, The Rich Man and the Poor Man, Salzburger, Seppeli the Swiss Boy, Thre Bank Notes, The Three Kings, Treasure of the Inca, Under the Earth Valley Mill, Where is Heaven, Wolfgang the Prince of Anhalt, The Iron Head, other titles: Luther and the Bibel, Luther at Home, Scripture Precepts 2 volumes; The National Dispensatory, fifth edition, with the author's compliments, presented by Mrs. C. J. Maisch, Phil'a, Pa., wife of the late John M. Maisch; Mrs. J. A. Bremer, Phil'a, high chair for baby; Mrs. G. F. Sadtler, Baltimore, Md., 2 vests 3 pair paints 1 overcoat 1 coat; Mrs. C. Benzinger, Philadelphia, 35 lb bread 17 lb cakes; C. Schuler, Phil'a, 38 lb bread and cakes; Church of the Holy Communion, Rev. Dr. J. A. Seiss, pastor, per Mrs. G. W. Freed and Mrs. M. Riter, Phil'a, 6 tablecloths; St. Johannis Luth. Church, Phil'a, Rev's. Prof. A. Spaeth D.D. and G. C. Eisenhardt, pastors, per Mrs. C. J. Maisch, 6 tablecloths; St. John's Luth. Church, Phil'a, Rev. E. E. Sibole, pastor, per Mrs. J. S. Heyl and Mrs. J. W. Wartman, 2 tablecloths; Christ Luth. Church, Conyngham, Pa., 4 lb beans $\frac{3}{4}$ lb butter 5 lbs dried fruit 2 tumblers jelly 2 jars preserves 2 quilts. 1 of the quilts and 1 apron for Mrs. Kline in the Asylum, $8\frac{3}{4}$ lb rice 6 lb soap $8\frac{1}{4}$ lb sugar; St. Michael's congregation, Phil'a, Pa., Rev. F. P. Bender, pastor, donation bags received as follows, per Mrs. Dr. E. Pleibel and Mrs. H. Kellner: Burghard, Miss A. Berge, K. Dumm, Platte, B. Koch, Priest, Schmitt, K. Hutman, Fridou, Lodholz, B. Jauter, Seitz, Wuerz, Yetting, Manz each 1 bag, Heiligmann dry goods, L. Genthler dry goods, Fisher, Gebhard, Boaing, F. Schmitt Holzheimer, Temkowitz, Kissling, Selzer, Huel, Bleass, Tromm, each 1 bag, Klein 2 bags, Mueller, Niklas each 1 bag, Blank 2 bags, H. Epple, R. Bader, each 1 bag, Mueller 4 bags, Frey Mollig, Keollish, Gabelein, K. Daudrick, Rittner, Mrs. C. Riker, Mrs. H. Blees, L. Lose, L. Rutuel, Steinbach, Walker, L. Schwamle, K. Bart, Reichert, Berks, Heor, eah 1 bag, Brechter 3 bags, Baish 2 bags, Vollmer 3 bags Lotz 1 bag, F. Hager, 2 bags, M. Frank, F. Reiner, Mrs. Gartner, J. Zopfi, each 1 bag, G. Wesemann 6 bags, Mrs. R. Porter, Mrs. Buehler, Schmitt, C. Martin, E. Krebe, Geuther, each 1 bag, Harle 2 bags, Gehrly, L. Schafer, Blessing, Fridel, Jerich, Heimerdinger, Nagel, each 1 bag, Christ 3 bags, Spinter 1 bag, Weidermann, K. Fessmann, Ottenmueller, Meader, each 2 bags, Jacob 1 bag, Class No. 9, 1 bag and 10 cts.; C. Hoberger 4 bags, A. Brnkle, A. Krummel, Mrs. Yost, Mall, Selzer, Haberkampf, Setz, Wolker, Yost, each 2 bags, Pleibel, Zopfi, Frisch, Straubel, Conrad, Laiple, Feery, Kaelberer, Hassold, Scholz, Molter, Baum, Oberland, Balz, Buchler, Rinkely, Colle, Boucher, Jude, Liebert, Altweber, Koster, Petz, Horman, C. Enders, Komer, Haferburg, Biswanger, Krieg, Schafer, Hackert, Braun, each 1 bag, Miss Helene Haas 1 bbl. flour, Mrs. Reinking 1 bbl. flour 35 lb buckwheat flour, Wichtermann 1 bbl. flour, Mr. Wesemann 1 bbl. sourkraut, Mr. Woerner 54 lb lard, Mr. Zopfi 12 lb butter, Mr. Schipp, Berner, Funk, G. Spear, Bay, Riker, meat, Mrs. C. Mann 2 hams 1 tongue and dried beef, Mr. Gaertner 1 ham, Mr. Ludwig $1\frac{1}{2}$ doz. brooms and 1 doz. buckets, Mrs. Vetter undercloths for Urban, Mrs. C. Kellner 30 yds. calico, Mrs. H. Kellner 1 coat, Mr. Wesemann 1 box castile soap, Mrs. E. S. Pleibel 25 yds. towels, 3 doz. saucers 3 tin buckets 1 brush (for Asylum), Mrs. Baumgartner shoes, Mrs. Schumm 2 bags clothes, Mrs. Glaser 1 bag cloths, Mrs. Bluckle 1 jacket for Urban, K. Dumm cloths, W. Pitz fire pokers, L. Bauer, Ludwig, Rapp, each 1 bag Leithlen, Liebert, each 2 bags, total 215 bags.

During March 1894.

Wm. J. Lindner, Phila., 44 lb bread; Mrs. E. B. Stork, Germantown, reading matter; F. Gopsills' Sons, Phil'a, 1 City Directory of Philadelphia for 1894; C. L. Dierolf, Mt. Joy, Pa., $11\frac{1}{2}$ doz. eggs; Augustus Luth. Church, Trappe, Pa., Rev. E. T. Kretchmann, Ph. D., pastor, $67\frac{3}{4}$ doz. eggs; Mission Band of St. Joseph's Lutheran Church, East Allentown, Pa., per Mrs. Schaad 3 dresses 2 quilts 2 skirts; Young Ladies' Aid Society of St. Joseph's congregation, 7 aprons; St. Joseph's congregation, 2 lb dried apples; St. Joseph's S.S., 7 doz colored eggs 9 doz white eggs $\frac{3}{4}$ lb dried beans 2 lb rice 6 lb soap 1 pack soapine 3 pair stockings; Henry Falstich, East Allentown, Pa., 85

oranges ; Jonestown, Pa., Infant department of Zions Luth. S. S., Rev. J. W. Mattern, pastor, 11 doz. eggs ; Christ Luth. Church, Chestnut Hill, Pa., Rev. T. W. Kretschmann, Ph. D., pastor, 17 $\frac{1}{3}$ doz. eggs ; C. L. Durr, Pittsville, Phila., 7 $\frac{1}{4}$ doz. eggs ; Epiphany Luth. S. S., Manayunk, Pa., per Mr. F. Woerner, 14 doz. white eggs 6 $\frac{3}{4}$ doz. colored eggs 24 candy eggs ; Bethany Luth. S. S., Rev. A. Hellwege, pastor, per Mr. Reeh, 20 $\frac{1}{2}$ doz. white eggs 13 $\frac{1}{2}$ doz. colored eggs 43 candy eggs, C. Schuler, Phil'a, 36 lb bread and cakes ; St. Peter's Luth. S. S., Allentown, Pa., Rev. G. F. Gardner, pastor, 40 $\frac{7}{12}$ doz. eggs ; Sewing Society of St. John's Luth. Church, Mauch Chunk, Pa., 9 aprons 12 pair girls drawers 2 dresses 6 night shirts 4 night gowns 8 pillow cases 3 quilts 5 shirts 3 pair stockings 27 towels 12 waists ; per Mrs. Dr. E. Pleibel, from Mrs. Seip, for Asylum, 1 wrapper ; Mrs. Leopold 1 coat ; Unknown from Catasaqua, Pa., 22 $\frac{2}{3}$ doz. eggs ; per Mrs. A. Frack, Frackville, 1 $\frac{3}{4}$ lb corn 5 pair drawers 1 dress 2 lb dried fruit 2 petticoats 1 quilt 5 pair stockings ; J. C. Hammer, Phil'a, 105 lb bread and cakes ; Mrs. Dr. E. Pleibel, Phil'a, 1 galvanized tea kettle for asylum ; Mr. Rumpf, Phil'a, 1 towel 1 counter pane ; St. John's Church, Rev. E. E. Sibole, pastor, Phil'a, 20 chevoit shirts, 14 nightgowns 4 petticoats 101 yds. carpet for Asylum ; D. Goerlach, Phil'a, 42 lb bread ; Miss M. J. Rohlf, teacher, 1 pair of shoes ; C. Schuler, Phil'a, 34 lb bread and cakes ; per H. Lehman, President, Norristown, Pa., 19 aprons, 4 blouses, 9 bodies, 3 chemises, 48 boys coats, 20 girls coats, 6 tin cups, 2 dish pans, 37 pairs girls drawers, 7 pair boys drawers, 66 dresses, 11 girls hats, 5 boys hats, 1 night shirt, 11 nightgowns, 9 yds. outing, 57 pair boys pants, 40 yds. pantsgoods, 3 parasols, patches, 5 pillowcases, 2 quilts, rushing, 11 shirts, 2 pair shoes, 36 skirts, 5 $\frac{1}{3}$ doz. socks, 10 pair stockings 2 tea pots, 22 undershirts, 2 vests ; Mrs. Hammer, Phil'a, 20 lb cake ; J. Braun & Sons. Phil'a, repairing 2 lawn mowers.

The following papers are kindly sent to our Home and for which we owe special gratitude to the editors :

Kirchenblatt, Herold and Zeitschrift, Weltbote, Jugend Blaetter, Jugendfreund, Diakonissenfreund, Christliche Kinderzeitung, Gruess Gott, Missionsbote, Kinderblaettchen, Lutheran Church Messenger, Workman, Lutheran Echo, National Educator, Lutheran League Review, Germantown Independent, Germantown Telegraph, Germantown Guide, Orphan Home Echoes, The Messenger from the Phila. Motherhouse of Deaconesses, The Monthly Register.

"God shall supply all your need according to His riches in glory by Christ Jesus." Phil. 4, 19.

GEO. PH. MUELLER,

Superintendent.

35. Jahresbericht

des Waisenhauses und Alten-Asyls der Evang.-
Luth. Kirche, Germantown, Philadelphia, Pa.

Diese Anstalten unserer Kirche haben nun 35 Jahre ihres Bestehens zurückgelegt. Seit dem Tage, da das erste Kind in unsere Obhut aufgenommen wurde, am 12. März 1859, hat sich das Werk immer weiter ausgedehnt. Das erste unscheinbare Gebäude an der Hauptstraße Germantowns genügte bald den Anforderungen nicht mehr, und bedeutende Erweiterungen mußten gemacht werden. So wurde am 29. April 1862 der Eckstein zu einem größeren Gebäude — dem jetzigen „alten Gebäude“ (Werkstätte). — gelegt, und dasselbe auch bald vollendet und mit allem Notwendigen ausgestattet, um den unter seinem Dache Schutz und Schirm Suchenden eine Heimat zu werden. Die Zahl derselben vermehrte sich bedeutend, als im Jahre 1864 nicht weniger als 98 Waisen unserer gefallenen Soldaten in die Anstalt aufgenommen wurden. Hierdurch wurden die Verwalter der Anstalt genötigt, das dritte Gebäude zu errichten. Am 24. Juli 1865 wurde der Eckstein zu dem jetzigen Hauptgebäude (Waisenhaus) gelegt und dasselbe auch bald vollendet.

Seit dem Jahre 1859 fanden bereits 600 Kinder, 379 Knaben und 221 Mädchen Aufnahme in unserem Waisenhaus, von denen 52 Knaben und 46 Mädchen Soldatenwaisen waren. 334 Knaben und 199 Mädchen verließen die Anstalt, um in christlichen Familien ein Unterkommen zu finden oder ihren Müttern oder Vormündern wieder zugestellt zu werden; und 20 Kinder — 11 Knaben und 9 Mädchen — sind durch den Tod weggenommen worden. Dies ist verhältnismäßig ein sehr kleiner Prozentsatz, wenn wir in Betracht ziehen, daß ein großer Teil dieser Kinder aus Häusern nicht nur der Armut, sondern auch der Vernachlässigung kommen und vererbte Krankheiten und Schwäche, — ja sogar Leiden, die von Vernachlässigung und Mißhandlung herrühren mit sich bringen.

Im Laufe des Jahres wurden 10 Knaben und 4 Mädchen in die Anstalt aufgenommen, und 7 Knaben und 6 Mädchen wurden ihren Angehörigen wieder zugestellt. Obgleich zu Zeiten viel Krankheit unter den Kindern herrschte, sind wir doch vor Schlimmerem bewahrt geblieben, und ist der jetzige Gesundheitszustand ein guter. Es befinden sich augenblicklich in der Anstalt 45 Knaben und 22 Mädchen — also 67 Kinder.

Unter der gewissenhaften und treuen Verwaltung des Superintendenten und seiner Frau wurde den Kindern die bestmögliche Pflege zu teil, die Disziplin der Anstalt gehoben, die geistigen sowie geistlichen Interessen der Kinder wurden gewahrt und das allgemeine Wohl der Anstalt gefördert.

Die finanzielle Lage beider Anstalten auch während dieser schweren Zeiten ist eine solche, die uns zur dankbaren Anerkennung der Vatertroue Gottes auffordert. Der zugesagt, der Vater der Vaterlosen zu sein, war auch in diesem Jahre mit Seiner Gnade bei uns. Auch unserm Superintendenten und Schatz-

meister sagen wir den herzlichsten Dank für den Eifer und die Sorgfalt, womit sie ihr Amt ausgerichtet. In der Schule werden die Waisenkinder täglich in der englischen und deutschen Sprache von 2 fähigen und treuen Lehrerinnen unterrichtet. Den Religionsunterricht im Katechismus und der bibl. Geschichte erteilt seit vorigem Jahre der Pastor der Anstalt. Die Hausandacht wird abwechselnd in deutscher und englischer Sprache gehalten. In der Kapelle des Asyls werden sonntäglich deutsche und englische Gottesdienste gehalten, denen die Kinder und Alte beiwohnen. Den Konfirmanden ist auch dieses Jahr Unterricht erteilt worden. Dieselben werden am Himmelfahrtsfeste konfirmiert.

Im Juni 1893 trat Fr. A. Rott als Stütze der Hausmutter des Waisenhauses ein, und im darauffolgenden Juli Fr. G. Mezenthin als Lehrerin des Kindergartens. Während des vorigen Sommers und bis Ende Februar 1894 erwies Herr P. Mezenthin, Student des theologischen Seminars unserm Heim wertvolle Dienste als Aufseher der Knaben.

Im vergangenen Jahre ließ der Verwaltungsrat die alten schadhafte Heiz-Apparate entfernen und Dampfheizung einführen. Auch Schaukeln und Turngeräte wurden für die Kinder im Hofe angebracht, und der erste Stock des alten Gebäudes zu einer Werkstätte eingerichtet, wodurch es den Knaben ermöglicht ist, ihre freie Zeit nützlich zuzubringen, und zugleich der Superintendent Gelegenheit hat, ihre Fähigkeiten und Neigungen auf diesem Gebiete zu erproben.

Die Angestellte im Waisenhaus sind :

Frau Pastor A. C. Müller, Hausmutter.

Fräulein Adele Rott, Gehilfin.

Fräulein Minna Kohns, Lehrerin.

Fr. Gertrud Mezenthin, Lehrerin.

Herr Stud. Reichardt, Aufseher.

Fräulein A. Nitzley, Kinderwärterin.

Frau F. Wilson, Köchin.

Herr Geo. Haas, Gärtner.

Das Asyl.

Die Pflege unserer Alten war ursprünglich mit derjenigen der Kinder verbunden. Im Jahre 1860, am 10. Mai, wurde die erste Frau in das Waisenhaus aufgenommen, um dann später in das eigentliche Asyl überzusiedeln. Das jetzige Gebäude wurde im Jahre 1880 errichtet, und es wurden bis jetzt 125 Personen, 23 Männer und 102 Frauen aufgenommen. Von diesen, die schon alt und gebrechlich zu uns kamen, starben 97, und 24 verließen die Anstalt. Aufgenommen wurden während des vergangenen Jahres 2 Männer und 3 Frauen, so daß sich augenblicklich 28 Personen in der Anstalt befinden. Einige Applikationen um Aufnahme mußten zurückgewiesen werden aus Mangel an Raum. Dieser Umstand veranlaßte den Verwaltungsrat, einen Kontrakt zum Ausbau des 3. Stockwerkes des Hauptgebäudes und des einen Flügels im Asyl einzugehen. Der Raum über der Kapelle wird vorläufig als Schlaßaal der älteren Waisenkinder eingerichtet und für die Alten werden eine Reihe Zimmer im dritten Stock gewonnen, um eine größere Zahl aufnehmen zu können. Voraussichtlich wird alles zum 1. Mai vollendet und zum Gebrauch fertig sein. Bedeutende Verbesserungen wurden auch im Asyl in Bezug auf die Heizung gemacht. Der Gesundheitszustand war kein sehr erfreulicher, wie die Zahl der Toten beweist. Unter der Fürsorge der Matrone, Frau Piehsch, scheinen sich die alten Leute zufrieden und behaglich zu fühlen,

und es wird auch keine Anstrengung gespart, um den Alten, deren Jahre auf Erden nur noch wenige sein können, alles so angenehm wie möglich zu machen.

Angestellte des Asyls sind :

Frau Luise Bißsch, Matrone.

Fräulein Dora Kahle, Gehilfin.

Frau C. Terry, Köchin.

Frau W. Unger, Magd.

Pastor Georg Ph. Müller, Superintendent und Hausvater.

Die Arbeit und Sorge, welche dem Verwaltungsrat und besonders dem Superintendenten durch die Verantwortung für beide Anstalten auferlegt ist, sind außerordentlich groß. Doch wurden dieselben noch immer unterstützt durch die Besucherinnen, deren Interesse nie nachläßt, deren Bemühungen für die Waisen und Alten unermüdllich ist, und deren Eifer trotz aller Schwierigkeiten und Enttäuschungen, sich in treuer Arbeit für die Insassen der Anstalt beweist. Der wärmste Dank und die höchste Anerkennung sollte unsern so thätigen Frauen gezollt werden.

Obgleich das Einkommen im vergangenen Jahre hinter den Erwartungen zurückblieb, wie es in dieser Zeit der Arbeitslosigkeit nicht anders sein konnte, so haben die verschiedenen Gemeinden doch ihr möglichstes gethan, durch Sendung von Gaben die laufenden Ausgaben zu decken, wofür ihnen hierdurch öffentlich der Dank ausgesprochen sei.

Der Verwaltungsrat gedenkt auch der lieben Freunde in herzlicher Dankbarkeit, welche unsere Anstalten so freundlich in ihrem Testamente bedacht haben. Mit Freude begrüßen wir, daß das Vertrauen in die Leitung unserer Anstalten in den Gemeinden wieder erwacht ist. Wir verweisen auf den Schatzmeistersbericht, in welchem die Vermächtnisse verzeichnet sind und danken den Angehörigen, welche uns freundlichst die Gelder zukommen ließen.

Auch von seiten des Deutschen Hospitals wurde uns bei verschiedenen Gelegenheiten wertvoller Beistand durch erfolgreiche Behandlung einiger Kranken erwiesen. Die Sorgfalt und Aufmerksamkeit, welche unsern Patienten zu teil wurden, verdienen öffentliche Anerkennung.

Unter den Wohlthätern der Anstalt sind noch zu nennen : Dr. Geo. Frieß, 1720 Chestnut Str., Philadelphia, der als Augenarzt im Heim sowohl wie im Alten-Asyl wertvolle Dienste erwies, weder Zeit noch Mühe sparend, den Patienten Erleichterung zu verschaffen ; sowie auch W. H. Staake, Esq., welchem wir zu Dank verpflichtet sind für seinen bereitwilligen Beistand in Sachen, welche gesetzlichen Rat und Leitung erforderten. Beiden Herren spricht der Vorstand hiermit wohlverdienten Dank aus.

Der 8. Juni 1893 war der für den jährlichen Gabentag festgesetzte Tag, und der Erfolg desselben entsprach den Bemühungen der Frauen und der Gemeinden vollkommen. Für den diesjährigen Gabentag wurde der 14. Juni bestimmt. Am 27. April findet die Prüfung der beiden mit der Anstalt verbundenen Schulen statt, und am 29. April, nachmittags 3 Uhr, wird in der englischen St. Johannis-Kirche, Race und 5. Str., Pastor C. C. Sibole, das Jahresfest gefeiert werden.

Wenn wir bedenken, wie Tausende in diesem Winter besonders am Nötigsten Mangel litten, und dann die Lage unserer Alten und Waisen ansehen, mit Allem zum Leben Nötigen, Nahrung, Kleidung, bequem eingerichteten Zimmern zc., versehen, beständige Pflege und gute Erziehung genießend, ohne die geringste Sorge darum tragen zu müssen, haben wir reichlich Ursache, unserm

himmlischen Vater — und nächst Ihm allen christlichen Helfern — von ganzem Herzen dankbar zu sein, für Seine große Barmherzigkeit und Seinen Segen, und fernerhin zu vertrauen, daß Er fortfahren wird, Seine Bedürftigen, welche Er der besonderen Obhut der Kirche und Seiner Getreuen anvertraut hat, mit allem Notwendigen reichlich zu versehen.

Der Superintendent nimmt jetzt regelmäßig an den Versammlungen des Vorstands teil. Keine Rechnungen werden ausbezahlt, ohne daß die Belege geprüft und die Orders von dem Finanzkomitee regelmäßig ausgestellt sind.

Der Schatzmeister gibt monatliche Berichte, und alle Bücher, Wertpapiere, Rechnungen &c., &c., werden jährlich von Personen examiniert, die nicht zum Vorstand gehören.

Der Verwaltungsrat nimmt zu irgend einer Zeit von Pastoren und Gemeinden Einladungen an, um die Waisensache ihren Gemeinden vorzulegen.

Der Verwaltungsrat besteht aus folgenden Gliedern:

H. Lehman, Präsident,
Pastor C. J. Hirzel, englischer Sekretär,
Pastor F. Wischan, deutscher Sekretär,
J. A. Bremer, Schatzmeister,
Pastor F. P. Bender,
Pastor J. C. Nidecker,
H. S. Cassel,
Kenjil Wills,
Fried. Bauer.
Pastor G. P. Müller, Superintendent.

Der Dienst dreier Glieder, H. Lehman, H. S. Cassel und Pastor F. P. Bender, läuft mit dem 1. Juli 1894 ab.

C. J. Hirzel, } Sekretäre.
F. Wischan, }

Schatzmeisters-Bericht.

Joseph A. Bremer, Schatzmeister, jährlicher Bericht des lutherischen Waisenhauses und Altenheims in Germantown, Pa., vom April 1893 bis April 1894.

Vermächtnis Fond.

1893.

1. April	Bar an Hand.....	\$1699 73
17. "	Lewis Blases Vermächtnis.....	200 00
23. Mai.	Legat von Magdalena Diemer, P. Wischans Gemeinde, durch Wm. S. Staake, Esq.....	500 00
29. Mai.	Legat von Margaret Luebken, Harrisburg, Pa., durch P. J. G. Pfuhl, Harrisburg, Pa.....	500 00
31. Mai	Zeitweilige Anleihe zurück erhalten	12000 00
6. Dez.	Legat von P. Dr. W. J. Mann durch Frau W. J. Mann.....	500 00
31. Dez.	Legat von Dr. C. Morwitz durch J. Morwitz, Esq.....	500 00

1894.

1. Febr.	Legat von Frau Clara B. Ashmead nach ihrem letzten Willen und Testament das folgende Eigentum: Nr. 234 Jacoby Str., Phila. Geschätzter Wert..	2200 00
	Nr. 928 Morgan Str., Phila. " " ..	3300 00
		\$21,399 73

Obige Summe ist wie folgt angelegt.

1893.

7. April	Hypothek Nr. 2019 N. 17. Str., Philadelphia....	4500 00
1. Juni.	Hypothek No. 1301 Columbia Avenue, Phila.....	6000 00

1894.

21. März.	Zeitweilig angelegt.....	5000 00
1. Febr.	Nr. 234 Jacoby Str., Philadelphia.....	2200 00
1. Febr.	Nr. 928 Morgan Str., "	3300 00

\$21,000 00
399 73

Bilanz in Händen am 1. April 1894.....
Einnahmen für das am 1. April 1894 endende Jahr \$7700.00.

Dieser Fond ist angelegt, wie folgt :

5 Anteilsscheine der Penna. Eisenbahn Co. @ \$50.....	250 00
Bond der Penna. Kanal Co.....	1000 00
Bond der Penna. Eisenbahn Co.....	1000 00
Anleihe der Stadt Phila.....	2200 00
Hypothek No. 635 Snyder Ave. John D. Wright.....	1000 00
" Eagle Station, Del. Co. Pa., A. Park.....	3000 00
" Nr. 1512 Pine Str. Phila., Dr. Githens.....	9000 00
" Nr. 2408—2410 Kent Str., G. A. Twibill, Phila...	1600 00

Hypothek Nr. 244 Currant Alley, Phila., D. H. A. von Bülow	1200 00
„ Nr. 428 S. 42 Str., West Phila., W. C. McNutt...	6000 00
„ Deutsche evang.-luth. Kirche zu Tacony.....	2000 00
„ Nr. 2317 Virginia Str., Philadelphia.....	700 00
„ Cecil Co., Md., McDaniels.....	6000 00
F. König, Philadelphia Sparkasse.....	384 70
Megowen Eigentum, Nr. 864 Nord 12. Str.....	1800 00
Wernle Legat in der St. Johannes-Gemeinde, Phila.....	500 00
Hypothek Nr. 2019 Nord 17. Str., Phila.....	4500 00
„ Nr. 1301 Columbia Avenue, Phila.....	6000 00
Eigentum Nr. 234 Jacoby Str., Phila., Geschätzter Wert...	2200 00
Eigentum Nr. 928 Morgan Str., „ „	3300 00
Zeitweilig angelegt.....	5000 00
	<hr/>
	\$58,634 70
Bar in der Bank.....	399 73
	<hr/>
	\$59,034 43
Betrag des Vermächtnisfonds am 1. April 1893.....	51,311 58
	<hr/>
Zunahme.....	\$7722 85

Jahres-Einnahmen und Ausgaben.

Einnahmen.		Ausgaben.	
31. März, Uebertrag.....	\$4351 11	April 1893	\$982 53
April 1893	469 30	Mai	1501 99
Mai	1081 16	Juni	1341 31
Juni	408 00	Juli	1017 17
Gabentag.....	2447 18	August	1365 55
Juli.....	324 42	September.....	817 82
August.....	577 62	Oktober	733 97
September.....	712 46	November	690 73
Oktober.....	456 44	Dezember.....	2649 20
November.....	1249 86	Januar 1894.....	679 11
Dezember.....	1304 79	Februar.....	836 55
Januar 1894	606 45	März	665 50
Februar.....	437 63	Bilanz.....	2245 58
März.....	1100 59		
	<hr/>		
	\$15,527 01		<hr/>
			\$15,527 01

Bilanz am 1. April 1894 \$2245,58.

Einnahmen für das Jahr endend am 1. April 1894 \$11,175.90.

Zusammenstellung der Einnahmen und Ausgaben.

Einnahmen.		Ausgaben.	
Von Gemeinden.....	\$2143 95	Gehalt, Lohn	\$3305 51
Von Sonntagschulen.....	920 59	Groceries zc.....	1510 52
Einzelne Geber.....	1080 64	Brot.....	420 43
Vereine	177 08	Fleisch	922 47
Interessen zc.....	2376 28	Milch.....	455 85
Verschiedene Quellen.....	54 99	Rohlen	809 47

Einnahmen.	
Vormünder.....	136 00
Eintrittsgelder.....	804 00
Synode.....	71 00
Gabentag Juni 1893.....	2447 18
Pensionen.....	173 67
Rente.....	382 10
Jahresfest Kollekten.....	31 37
Kohlenfracht.....	351 81
Verkauf von alten Möbeln.....	25 24
Bilanz am 1. April 1893.....	4351 11
	<hr/>
	\$15,527 01
Ausgaben.....	\$13,281 43
Bilanz.....	2245 58

Ausgaben.	
Gas.....	263 50
Schuhe.....	297 45
Doktor.....	143 41
Drogen, Spezereien u. s. w....	108 80
Möbel.....	265 00
Manufakturwaren.....	140 05
Eisenwaren.....	32 72
Reparaturen.....	591 67
Heizungs Apparat.....	1717 85
Verchiedenes.....	650 53
Fracht.....	349 33
Wasser Rente.....	33 59
Grundrente.....	42 00
Expres.....	64 28
Steuer.....	33 30
Vauliche Veränderungen.....	1118 70
	<hr/>
	\$13281 43

Achtungsvoll unterbreitet,
Joseph. A. Bremer, Schatzmeister.

Philadelphia, den 1. April, 1894.

Die Unterzeichneten, ernannt vom Finanz-Komitee des evang.-luth. Waisenhauses und Altenheims zu Germantown, um die Rechnungen nachzusehen und die Bürgschaften des Schatzmeisters Joseph A. Bremer zu untersuchen, bestätigen, daß wir unsere Pflichten sorgfältig erfüllt und die Rechnungen und Bürgschaften in jeder Hinsicht korrekt gefunden haben.

Philadelphia, 5. April, 1894.

J. W. Miller,
D. C. Merklee.

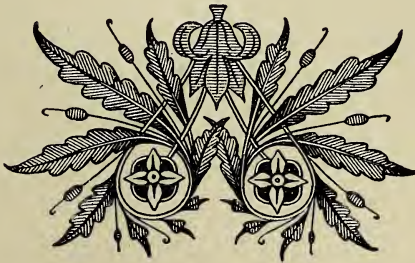

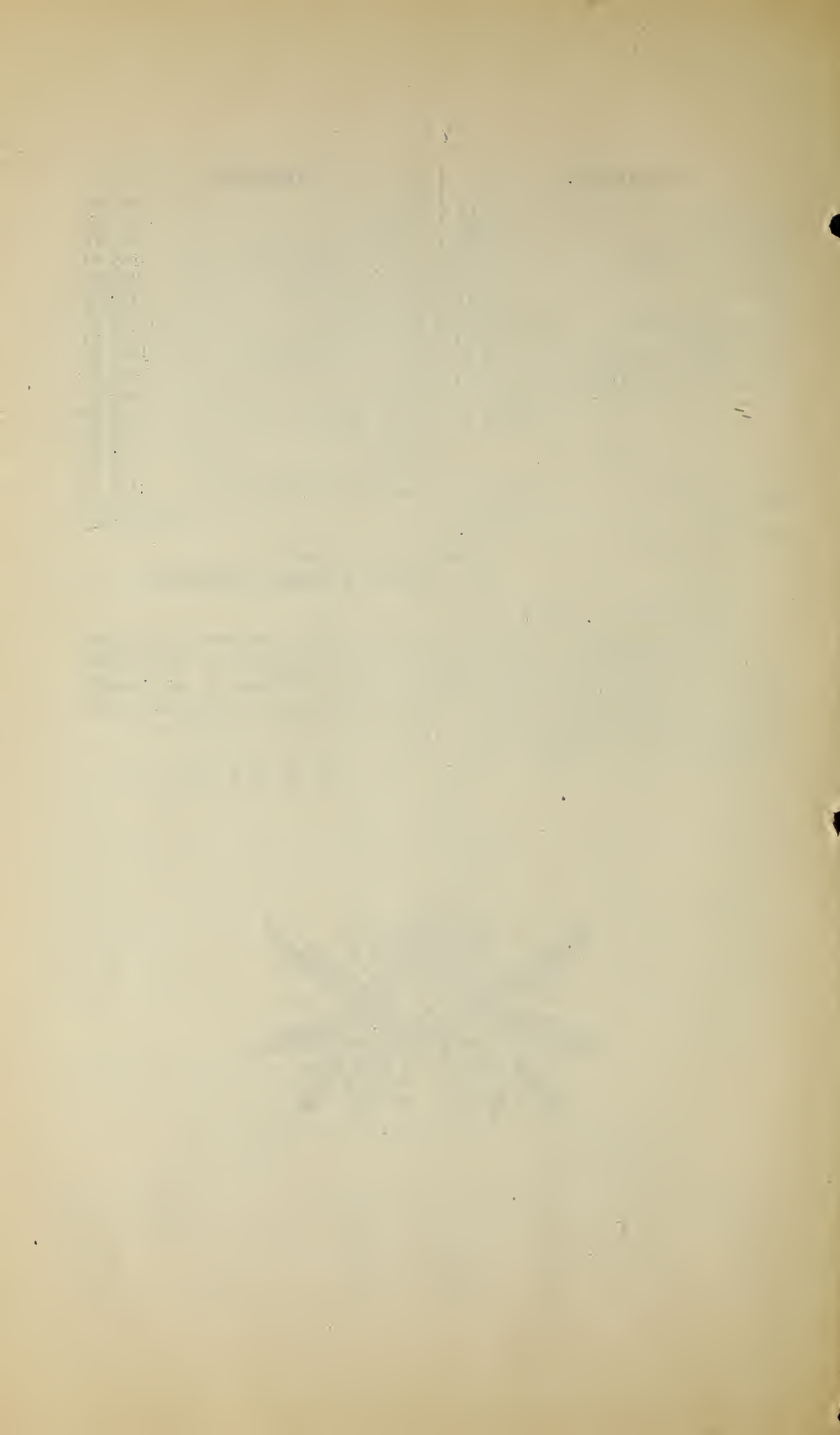

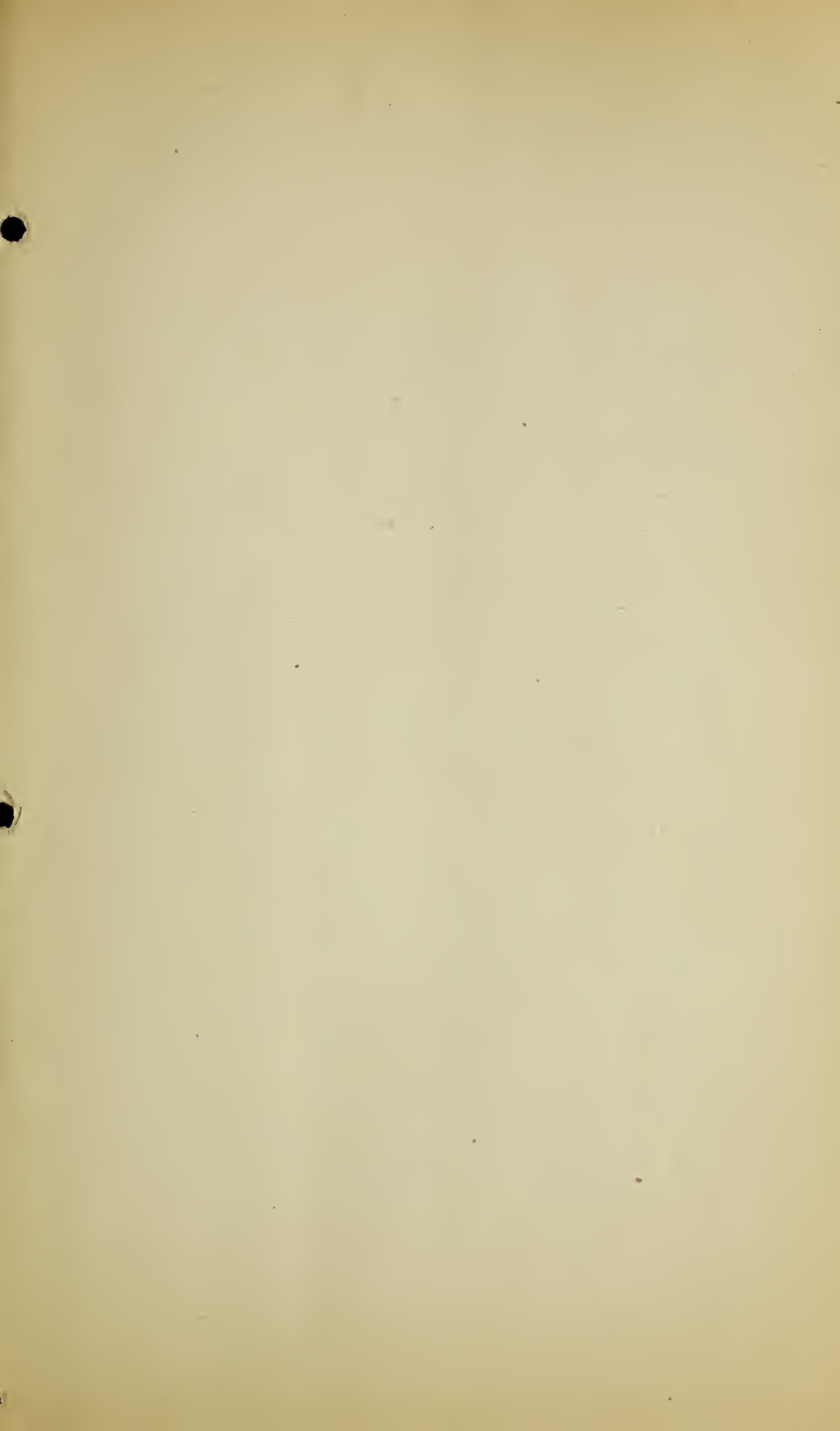



MEMBERS OF THE BOARD OF TRUSTEES.



Term expires 1894.

Mr. H. LEHMAN, President, 525 Arch St., Philadelphia.
Mr. H. S. CASSEL, 5555 Germantown Ave., Philadelphia.
Rev. F. P. BENDER, 2304 E. York St., Philadelphia.

1895.

Rev. F. WISCHAN, German Sec'y, 726 N. 7th St., Philadel'a.
Mr. K. WILLS, 1603 Poplar St., Philadelphia.
Rev. C. J. HIRZEL, English Sec'y, 1800 N. 24th St., Philadel'a

1896.

Mr. F. BAUER, 1613 Fairmount Ave., Philadelphia.
Mr. J. A. BREMER, Treasurer, 1427 N. Broad St., Philadel'a.
Rev. J. E. NIDECKER, 228 Franklin St., Philadelphia.

SUPERINTENDENT:

Rev. GEO. PH. MUELLER.

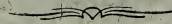

SOLICITOR:

W. H. STAAKE, Esq.

PHYSICIANS:

ORPHANAGE:

W. M. ALRICH, M. D.

ASYLUM:

J. R. SHELLENBERG, M. D.

OPHTHALMOLOGIST:

Dr. G. FRIEBIS.

DENTIST:

Dr. G. W. WILLIAMS.

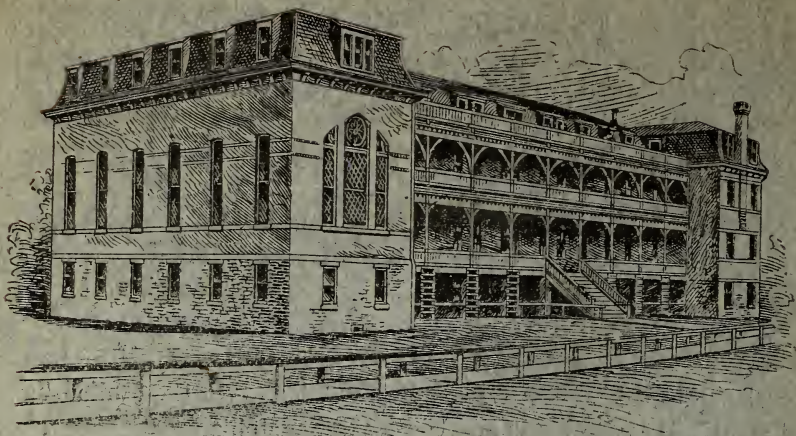

Asylum, Germantown, Philadelphia.

All monies should be sent to the Treasurer :

Mr. J. A. Bremer,

1427 N. Broad St., Phil'a, Pa.

All donations of merchandise, clothing etc., should be sent direct to the Superintendent

Rev. Geo. Ph. Mueller,

5580 Germantown Ave., Phil'a, Pa.

Those shipping over the Pennsylvania Railroad will please add to the above address "CARPENTER STATION," and those shipping over the Reading and Philadelphia Railroad will please add "Mt. PLEASANT STATION." These are our nearest railroad stations.