



0364723

Items of Genealogical Interest
(Births, Deaths, Marriages, Divorces, etc.)

in the

SPRINGFIELD, GREENE COUNTY, MISSOURI, NEWSPAPERS

THE SPRINGFIELD LEADER
and
THE SPRINGFIELD DAILY NEWS

WITH INDEX

for

1929

Part 2

Pages 601--928 (September 3--December 31)
and Index

Wm. K. Hall
33 Westmoreland Place
St. Louis, MO 63108-1227
March 11, 1999

FAMILY HISTORY LIBRARY
35 NORTH WEST TEMPLE
SALT LAKE CITY, UTAH 84150

DATE ACQUIRED	
6 APR 2000	
ITEM # 2	
FOLE	C S
YULBOSCAN	CALL #
136	1425155

U.S. 2000
10-9
1.2

CLIFTON CLARK MARTIN

The body of Clifton Clark Martin, 14-year-old son of Mr. and Mrs. J. P. Martin of Iberia, Mo., who died in a Springfield hospital yesterday morning following an operation, will be taken overland this morning to Iberia by the Alma Lohmeyer funeral home. The boy is survived by his parents and one brother, Earl Martin.

WALTER R. CHAPMAN

Funeral services for Walter R. Chapman, 61, who died early yesterday morning at his home on rural route 11 after a long illness, will be at 9 o'clock Thursday morning in St. Joseph Catholic church. Interment will be in St. Mary's cemetery under direction of the Herman H. Lohmeyer funeral home. Mr. Chapman is survived by his wife and one son, Walter, at home, and three daughters, Mrs. Dora Hallbheer and Mrs. Anna Peters, who live in Montana, and Mrs. Ida Peiffer of Springfield. One brother and one sister also survive.

THOMAS J. FOX

Funeral services for Thomas J. Fox, 64, of 3409 Summit avenue, will be held at 2:30 o'clock this afternoon in the Baptist church at Webb City followed by interment in Mount Hope cemetery at Joplin under direction of J. W. Klinger. Mr. Fox is survived by his wife, two sons and three daughters.

MISS LOIS KEESLING

Miss Lois Keesling, 17-year-old daughter of Mr. and Mrs. Samuel Keesling, died at 1 o'clock yesterday afternoon at the home of the parents, 1389 West Locust, following a lingering illness. She is survived by the parents, and four brothers, Roy, Clyde, Wheel and William, all of the home address. The body probably will be sent to Conway Thursday by W. L. Starnes. Funeral services are expected to be Friday in the Weber cemetery near Conway.

WEDNESDAY EVENING, SEPTEMBER 4, 1929--LEADER

Page 3: A daughter Eugenia Warner was born September 1 to Mr. and Mrs. L. E. Warner of 221 East Dale street.

Page 5: Charles W. Page died.**

The Clifton family held a reunion.**

Page 12: Walter R. Chapman died.**

Miss Lois Keesling died.**

CLIFTON FAMILY HOLDS REUNION

Fifty Descendants of Webster County Pioneer Gather

Fifty descendants of Thomas Nathan Clifton, pioneer Webster county settler, with nearly 100 of their friends, gathered at the old Clifton homestead seven miles south of Marshfield, for a three day family reunion, last week end. The place of meeting was settled by Thomas Clifton and his family when they moved from Tennessee in the early days in Missouri.

Program Has Features.

Basket dinners, informal programs and general informal meetings featured the reunion program.

The following members of the Clifton family attended:

Mr. and Mrs. D. D. Clifton and daughter, Margaret; Mr. and Mrs. Henry Lane and son, Clay, Mr. and Mrs. U. S. Neece and son, Ellis, Mr. and Mrs. Charley Reece and daughter, Belle, Miss Mary Clifton, Mr. and Mrs. Ivy Damerson and

son, Bobbie Eugene, Mr. and Mrs. Harry Clifton, Mr. and Mrs. Elbert Andrews and children, Harold, Hurston, Basil, and Thelma.

Mr. and Mrs. Arnold Neece, Mr. and Mrs. W. H. Muse and daughter, Minnie, Miss Lucille Clifton, Miss Freda Clifton, Mr. and Mrs. Robert Andrews, Mrs. Effie Hurst and children, Mable, Martha Jane and Emma Jean, Mrs. Ira Clifton and daughter, Margaret and Mary Louise, Mrs. Herman Trantham and daughter, Betty Jane, Mr. Robert Lindenstruth, Mrs. N. M. Clifton and children, Eugene and MaTray, Mr. and Mrs. French Kesterson and baby.

Mr. and Mrs. J. O. Hobson and daughter, Mary Leona, Mr. Jim Clifton and daughter, Ora, Cecil Clifton, Dorothy Peltz, Mrs. Sallie Brixie, Mr. and Mrs. Edmond Clifton, Mr. and Mrs. Elmer Reece and children, Jean, Howard, and Orel, Mr. and Mrs. W. R. Inman and

children, Clifton, Billie, Emma, Leo, Mr. Neeve Julian and Garnet.

Friends Attending.

The following are friends who attended:

Mrs. Callie Fire, Mr. and Mrs. Phillip Renner and son, Clarence, Mr. and Mrs. Dave Bigger, Mr. and Mrs. Barney Bixie, Mr. and Mrs. Lee Lacy, Mr. and Mrs. Christopher Brooks and son, Mr. and Mrs. Fred Lombang, Mrs. Byron Corbett and children, Francis, Harlin, and Darla, Mrs. Cinda Allen, Mrs. E. B. Foster, Mr. and Mrs. N. J. Fire, Mrs. W. T. Kesterson, Mr. and Mrs. C. B. Bateman.

Mr. and Mrs. Claud Bateman and daughter, Betty, Mr. and Mrs. James Bridwell and son, Clarence, Mr. and Mrs. Charley King and daughter, Minnie May, Oral Wallace, Mr. and Mrs. Lee Witts and daughter, Ethel, Mr. O. J. Tolton, Miss Mary Goss, Mr. E. M. Mills, Conador Smith, Mr. B. A. Shelton, Mr. Ed Hill, Mr. and Mrs. Oscar Repliglex and children, Willis, Hazel, Bobbie, Gladys, Glenn, and Jennie.

Mrs. Frank Renner and children, Ora and Charley, Blanche Austin, Britzora Austin, Earline Austin, Mr. Earl Morris, Mrs. Hester Dairymple and children, Motts and Clarence, Mrs. Stella Batho, and Mr. W. B. George.

PEACE JUSTICE DIES SUDDENLY

Charles W. Page Expires at
Home After Stroke of
Paralysis

Charles W. Page, 60, Springfield justice of peace and former police judge, died suddenly this morning at his home, 2143 North Boulevard.

Mr. Page had complained of feeling badly for several days. Yesterday he was at his office as usual and later in the day he went to see

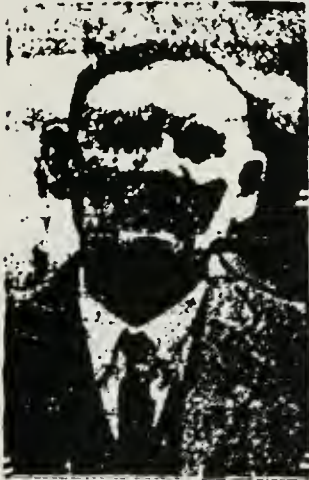

C. W. Page

a physician. His death was thought to have been the result of a stroke of paralysis.

Mr. Page had lived in Springfield 44 years. During all that time his home has been in the 2100 block

home has been in the 2100 block on North Boulevard. He served as police judge about 20 years ago. Recently he was appointed justice of the peace to fill the unexpired term of B. L. Martin, who died a few months ago.

Mr. Page is survived by his wife, one daughter, Miss Otto Payne of St. Louis, one son, T. W. Page, of California and one brother, Ed Page, of Springfield.

Funeral arrangements are incomplete but are in charge of the Klingner Undertaking company.

DEATHS

WALTER R. CHAPMAN

Funeral services for Walter R. Chapman, 81, who died Tuesday morning at his home on rural route 11, will be held at 9 o'clock Thursday morning at St. Joseph Catholic church, followed by interment in St. Mary's cemetery. The Herman Lohmeyer funeral home is in charge of arrangements. Mr. Chapman is survived by his wife, a son, Walter at home and by three daughters, including Mrs. Ida Peiffer of Springfield.

MISS LOIS KEESLING

Miss Lois Keesling, 17, daughter of Mr. and Mrs. Samuel Keesling of 1300 West Locust street, died Tuesday afternoon at her home after a long illness. She is survived by her parents and by four brothers, Roy, Clyde, Whal, and William, all at home. The body will be taken to Conway for funeral services and burial in the Rader cemetery there, probably Friday. Starnes' mortuary is in charge of arrangements.

ELDON--The body of Leonard Jackson, who was drowned last week in the Osage river at Zebra, Mo., was found caught in some driftwood yesterday. A coroner's jury returned a verdict of suicide.

THURSDAY MORNING, SEPTEMBER 5, 1929--DAILY NEWS

Page 2: Charles W. Page died.**

Mexican youth killed by automobile.**

Page 4: Miss Leone Rawlings and Mr. Delmas McCracken were married.**

Page 5: Miss Donna Reising, 15, and Ralph Swanson, 18, both of Omaha, were married September 4 in Joplin. The bride is the daughter of Mrs. Sadie L. Riley of Omaha. [This is a long article.]

Two unidentified young men were crushed to death Monday in a freight car at Monett.

Page 12: Miss Lois Keesling died.**

Walter R. Chapman died.**

The estate of Mason G. Brown was settled.**

HEIRS TO ESTATE RECOVER \$90,000 BY COURT RULING

**W. D. Tatlow, Attorney Here,
Wins Judgment for Spring-
field Woman and Others in
Sedalia Trial**

MRS. LOUISE STANFORTH of Springfield and seven other heirs of Mason G. Brown, Sweet Springs, Mo., banker, who died in 1917, will recover approximately \$90,000 of the estate which was alleged to have been concealed as the result of a decision handed down by Judge Dimmitt Hoffman of the Pettie county circuit court at Sedalia. It was announced here yesterday by Irving Schwab of the law firm, Tatlow and Schwab.

The heirs, who also included Mary B. Brown of Fulton, Mo., and Nelle Smith of Hollywood, Cal., have been represented through the history of the case by W. D. Tatlow, senior member of the Springfield firm.

DIED WITHOUT WILL

Mr. Brown, for many years a prominent and influential resident of Sweet Springs, left no will providing for disposal of his estate now estimated to have been worth more than half a million dollars.

It was not learned until 1917, with the death of Mr. Brown's widow who had been named administratrix of the estate, that a considerable part of the property had not been submitted to probate. She had taken the half of what had been probated in accordance with law. It was brought out, concealing the remainder. Other heirs were given their shares of the portion probated.

Some time after her death, she married J. P. Elsner, who came into possession of her property after her death. It was to obtain what they believed rightfully their shares that heirs to the Brown estate filed suit through Mr. Tatlow against Elsner.

ATTORNEY HERE WINS

The Springfield attorney won a verdict when the case was first tried at Sedalia in the Pettie county circuit

court. However, the defendant won a new trial through the plea that new evidence had been discovered which would help his case and a change of venue to Pettie county was taken.

The second trial of the case was conducted about a month ago and had since been kept under consideration by Judge Hoffman. His final decision was to award the plaintiffs an additional \$20,000 over their judgment in the original trial.

There is every reason to believe, Mr. Schwab said, that the case will not be appealed.

DEATHS

MISS LOIS KEESLING

The body of Miss Lois Keesling, 17-year-old daughter of Mr. and Mrs. Samuel Keesling, 1389 West Locust street, who died Tuesday afternoon at her home, will be sent this morning to Conway, Mo., for funeral services and burial. Interment will be made in Rader cemetery.

WALTER R. CHAPMAN

Funeral services for Walter R. Chapman, 21, who died Tuesday morning at his home on rural route 11, will be held at 9 o'clock this morning in St. Joseph Catholic church, followed by burial in Rader cemetery. The Herman H. Lammeyer funeral home is in charge of

Miss Rawlins Weds Mr. McCracken

An informal wedding was solemnized Tuesday afternoon at 4 o'clock at Berryville, Ark., when Miss Leone Rawlins became the bride of Mr. Delmas McCracken, son of Mrs. Dora McCracken of Springfield. Only the immediate family were in attendance at the ceremony.

Miss Rawlins is a former student of Drury college and is a member of Zeta Tau Alpha sorority. Mr. McCracken also attended Drury and is a member of Sigma Nu fraternity.

The young couple are spending their honeymoon in the western states and will make their home in Wenatchee, Wash., where Mr. McCracken will resume management of a mercantile store.

Judge Charles Page, Veteran Official, Expires Suddenly

Stricken suddenly by an attack of apoplexy, Charles W. Page, 70, justice of the peace in North Campbell township and former municipal judge of Springfield, died shortly after 6 o'clock yesterday morning at his home, 2143 North National avenue.

Mr. Page was named to the office of justice on last March 11 following the death of Justice B. L. Martin, who also was a victim of apoplexy. Previously he had worked for 25 years as operator of a turntable at the north side roundhouse. He was retired in 1922.

He is survived by his wife, one son, T. W. Page, San Bernadino, Cal.; one daughter, Mrs. Otis Payne, St. Louis, and one brother, Ed Page, city policeman.

Funeral arrangements, in charge of J. W. Klinger, are incomplete pending word from the son in California.

Born in Grant county, Kentucky, July 3, 1859, Mr. Page came to Missouri at the age of 8 years when his parents settled on a farm eight miles northeast of Bolivar in Polk county.

He later moved to Springfield, where he had lived for more than 40 years. He held the office of police judge for a period of four years.

ARRANGE TO BURY TWO TRAIN KILLED

Funeral services for the two unidentified young men found crushed to death in a freight car loaded with pipe by the Elbow yards at Monett Monday, will be held at 10 o'clock this morning in the Calaway funeral home at Monett. Several ministers of Monett churches will officiate. Interment will follow in the L. O. O. F. cemetery.

Since the general appearance of the two men indicated that they were not ordinary tramps, the people of Monett and Barry county, through Coroner Floyd Callaway, have arranged to provide appropriate last rites.

No indication as to the identity of either had been received last night by Mr. Callaway, although many persons had visited the funeral home to look at the bodies and others had called him by long distance telephone.

Dozens of persons, up until last night, had called at the offices of The News and Leader seeking to learn if either of the dead were relatives.

Mexican 22 Killed By Hit-Run Driver Near Halltown, Mo.

The Mexican youth about 22 years of age who died yesterday morning after being found injured on the pavement eight miles west of Halltown on highway 66 was still unidentified last night.

The youth was found by James Todd, Pickwick stages driver of Tulsa, Okla., about 3 o'clock yesterday morning and died on the way to Springfield in an Alma Lohmeyer ambulance, called to Halltown by Todd.

Examination of the boy's clothing and suitcase failed to reveal any means of identification. He was dressed in blue trousers, white shirt without necktie, black low shoes and black felt hat.

It was thought that the youth might have been struck down by a motorist. Examination of the body by Dr. Murray Stone, coroner, revealed deep scalp wounds, bad body bruises and possible internal injuries. *Efrain Martinez*

SUICIDE ATTEMPT RESULTS IN UNION OF YOUNG COUPLE

15-Year-Old Girl Married in Hospital at Joplin After Leaping From High Platform When Lover Jailed

JOPLIN, Mo., Sept. 4.—An elopement which nearly ended in tragedy culminated in a wedding here today when Miss Donna Reising, 15, of Omaha, was married to Ralph Swanson, 18, also of Omaha.

The ceremony was performed in a hospital with Miss Reising propped up in bed, suffering from two fractured vertebrae sustained when she jumped from a 40-foot coal loading tramway at Langan, Mo.

TAKES AMBULANCE TO TRAIN

Following the wedding the bride was taken in an ambulance to the depot, where the couple boarded a train for Omaha. Miss Reising jumped from the loading dock Monday morning after she had spent the night in a de Langan in com-

Page 2: The two men riding in a freight car who were killed when some iron pipe shifted and crushed them remain unidentified. They were buried in Monett.

Page 3: Miss Clara E. Howard died.**

Page 4: Efraenne Martinez was killed.**

Charles W. Page died.**

Births reported.**

Page 8: There is an article about Elijah Gates.**

Page 12: Miss Leone Rawlins and Mr. Delmas McCracken, son of Mr. Dora McCracken of Springfield, were married Tuesday at Berryville, Ark. They will live in Wenatchee, Wash.

THE WASTEBASKET

Into which are often tossed things well worth while.

The name of Elijah Gates is perpetuated in the Ozarks.

Vacationists, visiting Lake Taneycome in the Missouri Ozarks, in making a trip by boat from Branson to the dam have noticed on the right side, about two miles out of Branson, a pretty bungalow in a setting of trees and lawn, the grounds entered through an arch on which appear the words "Richmond Gates."

This is the home of Dr. and Mrs. W. Spier Richmond, formerly of St. Joseph, but who have lived in the Branson neighborhood long enough to be classed as old settlers. The significance of the words "Richmond Gates" is fully appreciated when it is learned that Mrs. Richmond's maiden name was Gates.

Elijah Gates, and a sister of Joel E. Gates, city license inspector of St. Joseph.

Doctor Richmond was coroner of Buchanan county from 1896 to 1900. Shortly thereafter he moved to Kansas City and from Kansas City to Branson on account of failing health. He soon regained his health

and now has an extensive practice in Branson and vicinity.

Elijah Gates is gradually passing from the memory of this generation. He has been dead many years but in his time he was a noted character in Missouri. He was a

federal service and lost an arm in one of the battles of the civil war. He was treasurer of the state and was for years prominent in public affairs. He was the first man to cry in Springfield: "O, yes. O yes. The honorable United States district court of the southern division of the western district of Missouri is now in session." He opened the first term of federal court here in the old court house which was provided by the county until quarters were obtained. Before the federal building was erected it was required that the Greene county court provide a home for federal court. Col. Gates was marshal of the district and he came here with other federal officials to conduct court.

BIRTHS

Mr. and Mrs. Noel Perkin, 1912 North Franklin avenue, announce the birth of a daughter, Marjorie Ruth, September 4.

Dr. and Mrs. F. T. H'Doubler, 906 South Weller avenue, announce the birth of a son, on September 3.

DEATHS

CHARLES W. PAGE

Funeral arrangements are still incomplete for Charles W. Page, 76, justice of the peace in North Campbell township and former Springfield municipal judge, who died at his home, 2134 North National avenue, early Wednesday morning following a stroke of apoplexy. Relatives here are awaiting word from a son, T. W. Page, in San Bernardino, Cal., before going ahead with funeral plans. Burial is to be in the Greenlawn cemetery. The aged justice is survived by his wife, son and one daughter, Mrs. Otis Payne, of St. Louis. One brother, Ed Page, is a Springfield policeman. Justice Page was born in Grant county, Kentucky. He moved to Missouri at the age of 8 and came to Springfield from a farm in Polk county a little over 40 years ago.

PAIRS BURIED; IDENTITY VEILED

Youths Killed in Freight Car Have Final Rites; Still Unknown

The two unidentified young men killed by pipe in a freight car at Monett were buried today in the Odd Fellows cemetery following funeral services at the Callaway Undertaking company chapel. Three Monett ministers participated in the final rites.

While the bodies were in the morgue nearly a thousand people strolled there, thinking they could identify the men. Torn by the thought that the two might have been their sons or they brothers who had been missing for short and long

periods, people were so moved that more than five states.

While some declared one or the other of the two men bore a resemblance to someone they had known, none was able to completely identify the two sufficient to cause a delay in the funeral.

However, finger prints were taken by Floyd Callaway, Barry county coroner, and these will be forwarded to officials at various cities to see if they can trace the relatives of the two men.

The two were riding in the end of a freight car loaded with iron pipe when the car was jerked in coupling and the pipe sent crashing into their bodies. They both died instantly.

REED TEACHER EXPIRES HERE

Miss Clara Howard, Instructor Since 1911, Dies After Illness

Miss Clara E. Howard, of the Kingsbarde apartments, teacher of social science in Reed Junior High school, died this morning at 1 o'clock at St. Johns hospital.

Miss Howard, who has been associated with the Springfield public school system since 1911, had taught at Reed for the past two years, and before that had been at Rogers and McGregor schools.

In Poor Health

Although she had been in poor health for some time, Miss Howard attended summer school at Southwest State Teachers' college and received her B. S. degree at the close of the summer term last month. At the conclusion of the term, however, she was forced to go to the hospital, and was granted a leave of absence by the school board at its last meeting.

List of Survivors

She is survived by her father, D. D. Howard, two sisters, Mrs. Fred Holt, of Anthony, Kan., and Mrs. Bertha Batten, of Fort Scott, Kan., and one brother, Lester Howard, of Minneapolis, Minn. Funeral services will be held at 3 o'clock Friday afternoon at the Alma Lohmeyer Funeral Home and the body will be sent to Marionville for burial.

Secure Identity of Mexican Youth Found On No. 66

Eraune Martinez of San Antonio, Texas, was believed today to have been the Mexican youth found lying fatally injured on the pavement of U. S. highway 66 west of Halltown early Wednesday morning by James Todd, Tulsa bus driver.

The identity of the young man, who died on the way to Springfield in an Alma Lohmeyer ambulance, was established through information from Rodolfo Navarrell, a companion of Martinez at the time both are believed to have been run down by a hit-and-run automobile driver.

Navarrell was found by members of a family named Kaiser, when they were aroused by the barking of their dog at daybreak Wednesday. The Mexican was lying in the Kaiser yard near their automobile. He was in a dazed condition, but was able to ask Mrs. Kaiser "Where's friend man?"

A physician was called from Mount Vernon to treat Navarrell's injuries and the Lawrence county sheriff was wanted to begin a search for the injured youth's companion.

Todd, a Pickwick stages driver from Tulsa to Springfield, called an ambulance from this city when he reached Halltown and Martinez was brought here. He died on the way to Springfield without regaining consciousness.

Page 1: Marriage licenses issued.**

Page 3: Charles W. Page died.**

Page 7: Mrs. Alfretha Miller was killed.**

Page 14: Miss Clara Howard died.**

Two unidentified men were killed at Monett.**

Funeral Services Are Held for Two Who Died in Train

Funeral services were held at the Callaway funeral home in Monett yesterday morning for two unidentified young men who were crushed to death by pipe in a freight car in the Frisco yards of that city Monday afternoon. Three Monett ministers conducted the services.

Although nearly one thousand persons, residents of five states, visited the morgue in attempts to identify one or the other, no definite clues to the identity of either was obtained by Floyd Callaway, Barry county coroner.

Fingerprints of the two men were taken by the coroner who said that copies would be forwarded to various cities in a further attempt to find relatives.

Funeral Services To Be Held Today For Teacher Here

Funeral services for Miss Clara Howard, teacher in the Springfield public school system since 1911, who died early yesterday morning in a hospital here, will be conducted at 2 o'clock this afternoon in the Alma Lohmeyer funeral home. Following the rites the body will be sent to Marionville for burial.

Miss Howard had been teacher of social science in Reed Junior High school for the past two years and before that she taught at the Rogers and McGregor schools. Although she had been in failing health for some time, she attended the summer term at Southwest Teachers college and received her B. S. degree last month.

Surviving Miss Howard are her father, D. D. Howard, two sisters, Mrs. Fred Holt of Anthony, Kan., and Mrs. Bertha Batten of Fort Scott, Kan.; and one brother, Lester Howard of Minneapolis, Minn.

DEATHS

CHARLES W. PAGE

Funeral services for Charles W. Page, 38, North Campbell township justice of the peace and former municipal judge here, who died at his home, 2134 North National avenue, early Wednesday morning probably will be held Sunday. Final decision on funeral arrangements, however, is being held up pending word from a son, T. W. Page, in San Bernardino, Cal. Interment will be in Greenwood cemetery under direction of J. W. Klingner.

MARRIAGE LICENSES

Gustava Lutz, 21, of Treece, Kan., and Etta Woolivar, 18, of Springfield; Joseph Lelva, 33, and Idonna Norman, 33, both of Tehachapi, Cal.; and Stephen Pitti, 22, and Anna Mae Fitzgerald, 23, both of St. Louis.

2—CARDS OF THANKS, IN MEMORIUM

10 cents a line.

ONE YEAR AGO TODAY the Savior called Father to rest. Such sorrow had never entered the home, but surely God knew best. Sadly missed by Mary VanWagon and family.

N12

Aged Woman Dies, Three Badly Hurt As Car Overturns

By The Associated Press

ODESSA, Mo., Sept. 5.—Mrs. Alfretha Miller, 74, Austin, Mo., was killed and three young women were dangerously injured late today when the motor car in which they were riding turned over in a ditch two miles west of here on U. S. highway No. 40.

The car skidded on the wet pavement and turned over, crushing Mrs. Miller. Miss Alice Emmons, 30, who was driving, sustained severe cuts. Mrs. Miller's daughter, Miss Ruth Miller, 25, and Miss Corinne Jahan, 25, also were injured.

They were brought here to a hospital.

Page 3: Miss Clara E. Howard died.**

Page 5: The Matney family held a reunion.**

Page 20: Births reported.**

Miss Clara Howard died.**

Cooper infant died.**

Marriage license issued.**

Page 22: Miss Margaret Schaper and Mr. Guido Moss were married.**

Miss Mary Evans Quade and Mr. Earl Houghton were married.**

Miss ~~Lorone~~ ~~Naylor~~ ~~Jacobs~~ is to be married September 16 to Mr. Charles Howell Potter of Nashville, Tenn. Miss Jacobs is the daughter of Mr. and Mrs. Barry W. Jacobs, 629 South Weller avenue. She is a graduate of the University of Missouri, where she was a member of Alpha Gamma Delta sorority. She taught in Fifth Junior High school here and later taught social science at Ward Belmont, Nashville, Tenn. Mr. Potter is the son of Mr. A. E. Potter of Nashville. He attended the University of Tennessee and was a member of Phi Gamma Delta fraternity. The marriage vows will be read at noon at the home of the bride's parents.

L22

Wedding Announced

MR. AND MRS. H. W. Schaper of Columbia announce the marriage of their daughter, Margaret, to Guido Moss of Springfield. The wedding took place Tuesday in Sedalla, Mo., at the home of the officiating minister, the Reverend Mr. F. A. Millhouse. Miss Schaper is a graduate of the University of Missouri and is a member of Phi Epsilon, honorary musical sorority. For the past two years she has been teaching music at Port Arthur, Texas. Mr. Moss is a former student of the college of engineering at the University of Missouri. He is a member of Tau Beta Pi fraternity and is now employed in the engineering department of the Frisco railway. After a trip to Chicago and other northern points Mr. and Mrs. Moss will make their home here at 724 East Walnut street.

Another wedding of interest to a number of Springfield people is that of Miss Mary Evans Quade, daughter of Mr. and Mrs. J. W. Quade of Arkansas City, Kan., to Mr. Earl Houghton, also of Arkansas City, which was solemnized there Tuesday morning. The mother of the bride was formerly Miss Lillian Gardner of this city and is well known in social circles here. The bride also has many friends here, having been born here and having visited here a number of times. Mr. Henry E. Gardner of Springfield, an uncle of the bride, was present at the wedding.

DEATHS

MISS CLARA HOWARD

Funeral services for Miss Clara Howard, who had been a teacher in the Springfield schools since 1911, were held at 2 o'clock this afternoon at the Alma Lehmeyer funeral home. The body will be sent to Marionville for burial. Miss Howard died Thursday morning in a hospital here. She had been teacher of social science in Reed Junior High school for the past two years and before that she had taught in the Rogers and McGregor schools. She received a degree from the State Teachers college last month. The father, D. D. Howard, and two sisters and one brother survive.

COOPER INFANT

The infant son of Mr. and Mrs. Noel Cooper of 724 Mount Vernon street will be buried at 2:30 Saturday afternoon at Hazelwood cemetery. Starn's mortuary is in charge of arrangements. The child died Thursday night in a hospital here.

BIRTHS

Mr and Mrs. J. A. Millsbaugh of 710 Lincoln street are the parents of a daughter, Margaret Anne, born Wednesday, September 4.

Mr. and Mrs. George F. Demore, of 1726 West Thomas, announce the birth of a daughter Sunday, September 1.

BANDS OF THANKS, IN MEMORIAM

10 cents a line.

ONE YEAR AGO TODAY the Savior called Father to rest. Such sorrow had never entered the home, but surely God knew best. Sadly missed by Mary VanWagon and family.

L20

MATNEY FAMILY HAS REUNION AT SEYMOUR

A family reunion was held at the home of Mrs. L. W. Matney, east of Seymour last week with the following attending: Mr. and Mrs. Wiley Matney; Mr. and Mrs. Chester Matney and daughter, Dorothy; Mr. and Mrs. Jeff Matney and family; Mrs. Polly Hunt and son, Everett; Mr. and Mrs. Walter Matney and family, Digging, Mo.; Mr. and Mrs. Arthur Matney and family of California; Mr. and Mrs. Fred Marler and daughter; Mr. and Mrs. Claude Hochendorf and family; Mr. and Mrs. Ralph Newman and family; Mr. and Mrs. Elmer Johnson and family; Mr. and Mrs. William Anderson and son, Reed; Mr. and Mrs. Arch Matney; Mr. and Mrs. King Matney of Iola, Kan.; Mr. and Mrs. Orel Matney of Kansas City; Mr. and Mrs. Jessie Prewitt and family; Mr. and Mrs. Clyde Prewitt and daughter, Mary Ellen, Chillicothe; Mr. and Mrs. James H. Prewitt of Hickory, Mo.; Mrs. Nancy Crider and son, William, of Mansfield; Mr. and Mrs. Claud Crider and son, Mr. and Mrs. Harry Crider and family; Mrs. Bertha Webster and daughters, Wilma and Mildred and son Willie, of Springfield; Mr. and Mrs. Edmond Ferguson and niece, Sybil Jean Clinton; Miss Oleta Standifer, Clarence Matney; Misses Anna, Magline, Ruth, Dorothy Jean, Warren and Billie Matney of Seymour; Elma Matney of Mansfield and Mr. Marley.

Reed's Students Hold a Memorial For Miss Howard

A memorial program, followed by a few minutes of impressive silence, was observed at Reed Junior High school at 10:30 this morning, when students and teachers paid tribute to the memory of Miss Clara E. Howard, social science teacher, who died yesterday morning, after a protracted illness.

Following an appropriate musical number by Miss Geneva Wood, Manson Cadie, president of her home room last year, gave a short talk on "My Impressions of Miss Howard as a Home Room Teacher." Thomas Henderson spoke a few moments concerning his impressions of her as a class room teacher, and Mrs. Anna Freeman told of her association with her as a fellow student.

Miss Lucile Shivel talked a few minutes of Miss Howard from another teacher's standpoint, and V. M. Hardin, principal of Reed school, expressed appreciation of her in contacts with her work under his office. There were other musical numbers, and then a moment of silence, as the students, hushed and reverent, paid tribute to a teacher whom they loved and respected.

Funeral services for Miss Howard will be held at 2 o'clock this afternoon at the Alma Lohmeyer Funeral home, and the body will be taken overland to Marionville for burial.

BRIEFS

A marriage license was issued at about 10:30 yesterday to R. E. Pierre of Springfield and Kathryn Banta of Moberly.

SATURDAY MORNING, SEPTEMBER 7, 1929--DAILY NEWS

Page 1: Marriage licenses issued.**

A daughter Pricilla Ruth Davis was born September 2 to Mr. and Mrs. Marshall Davis.

Page 2: Cooper infant died.**

Charles W. Page died.**

Page 4: Mamie A. Hollman sues to divorce George W. Hollman. They were married February 15, 1910.

Page 5: A daughter Marjorie Lou Bath was born August 30 to Mr. and Mrs. Loyd Bath, 227 South Boulevard.

Efraim Martinez was killed.**

Page 14: Miss Clara E. Howard died.**

Page 15: Card of thanks.**

DEATHS

COOPER INFANT

The infant son of Mr. and Mrs. Noel Cooper of 24 Mount Vernon street will be buried at 2.30 o'clock this afternoon in Hazelwood cemetery under the direction of W. L. Starne. The child died in a hospital here Thursday night.

CHARLES W. PAGE

Funeral services for Charles W. Page, 70, justice of the peace in North Campbell township and former Springfield municipal judge, who died at his home, 2134 North National avenue, early Wednesday morning following a stroke of apoplexy, will be held at 2.30 o'clock Monday afternoon in the East Avenue Baptist church. Interment will be in Greenlawn cemetery under direction of the J. W. Klingner undertaking company. A son, T. W. Page, on his way from San Bernardino, Cal., will arrive here Sunday night.

SEND BODY OF YOUTH TO MOTHER IN TEXAS

The body of Efraim Martinez, 18-year-old Mexican youth who was fatally injured when struck down by a hit-and-run automobile driver on U. S. highway 66, eight miles west of Halltown, early Wednesday, was shipped to his mother at San Antonio, Texas, last night.

While the identity of the youth was being established, the body had been in the Alma Lohmeyer funeral home here. Through information gained from Rudolfo Navarret, a companion of Martinez, who was injured at the same time, Dr. Murray Stone, Greene county coroner, and Sheriff A. L. Henson of Lawrence county learned the identity of the body.

STUDENTS AT REED HIGH PAY TRIBUTE TO TEACHER

Students and teachers at Reed Junior high school yesterday morning paid final tribute to Miss Clara E. Howard, social science teacher who died Thursday morning, in a memorial program at the school.

After a musical number by Miss Geneva Wood, Manson, C. D., president of Miss Howard's home room class last year, spoke on "My Impressions of Miss Howard as a Home Room Teacher." Thomas Henderson told of her qualities as a class room teacher, and Mrs. Anna Freeman spoke of her association with Miss Howard as a fellow student. Tribute also was paid by Miss Lucile Shivel and V. M. Hardin, principal of the school.

The body of Miss Howard was sent to Marionville for burial after funeral services at 2 o'clock yesterday afternoon in the Alma Lohmeyer funeral home.

2—CARDS OF THANKS, IN MEMORIUM

10 cents a line

CARD OF THANKS

We wish to thank our friends and neighbors for their kindness shown in the death of our Mother and Grandmother, Mrs. T. C. Thompson. We also want to thank the minister and Miss Jamie Boatman for her singing and also for the beautiful floral offerings.

MR. AND MRS. J. H. WILSON
MRS. FANNIE NORTHIP
MR. AND MRS. JOE ROBERTS
MR. AND MRS. FLOYD ROBERTS
ROY CLIFTON

SATURDAY EVENING, SEPTEMBER 7, 1929--LEADER

Page 8: Charles W. Page died.**

Mrs. Ray Schollenberger died.**

Mrs. Mary G. Smith died.**

Marriage license at Ozark issued to Carl Mack and Mae Callender, both of Springfield.

Marriage license at Ozark issued to Argus Richesin of Bartlesville, Okla., and George Rogers of Springfield.

Marriage license: Claude LaFon, 21, of Everton and Glenna Louise Johnson, 18, of Ash Grove.

Marriage license: Carrol Lee Cummins, 31, and Sue Kathryn Williams, 26, both of Newtonia.

Page 9: Card of thanks.**

Page 10: Miss Kathleen Tully and Mr. Allen Chase were married.**

Kathleen Tully Becomes Bride Of Allen Chase

MOST impressive in its simplicity was the marriage this morning of Miss Kathleen Tully, daughter of Mr. and Mrs. Louis D. Tully, South National avenue, to Mr. Allen Chase, son of Mrs. William N. Chase and the late Mr. Chase, 630 South Florence avenue. The vows were read at the home of the bride's parents amid surroundings made exceedingly attractive with quantities of garden flowers in pastel shades.

The Reverend Doctor Corona H. Briggs read the ceremony, for which about 65 relatives and close friends of the young couple had assembled.

Miss Margaret Voorhies of Neosho sang "At Dawning," preceding the ceremony. She was accompanied by Miss Violet Veerkamp, also of Neosho. Miss Mary Elizabeth Crouch of Joplin played "To a Wild Rose" softly during the ceremony.

The bride's only attendant was Miss Emma Jane McDaniel as maid of honor, and Mr. Chase's best man was Mr. Benjamin Barcott.

The bride was lovely in her orchid chiffon wedding dress with a short velvet jacket of a darker shade. She wore orchid satin slippers and carried a shower bouquet of yellow roses.

The maid of honor was smartly gowned in a frock of green crepe Elizabeth with ecru lace trimming. Her loose arm bouquet was fashioned of pink roses.

The ceremony was followed by an informal reception. Centering the candlelight refreshment table was the handsome heart-shaped wedding cake setting amid a mass of flowers in pastel shades and green maidenhair ferns. Tall cream-colored cathedral candles lighted the table.

Mr. and Mrs. Chase left for a short honeymoon trip, after which they will be at home to their friends in their new home in Latoka heights.

For traveling Mrs. Chase wore a blue and gray kasha ensemble with matching accessories.

Both Mr. and Mrs. Chase are popular members of the younger set here. Mrs. Chase was a student at Drury college, where she was a member of Pi Beta Phi sorority. She also was affiliated with Lambda Alpha Lambda and Tau Alpha Lambda sororities. Mr. Chase is a member of Delta Phi Omega fraternity. Mrs. Chase proved to be one of the most popular brides in many a day and has been feted with a continual round of parties given by her many friends during the

past few weeks.

Out-of-town guests here for the wedding were: Mrs. Robert S. Hunter of Douglas, Ariz.; Miss Betty Dolan and Miss Mary Elizabeth Crouch of Joplin; Miss Violet Veerkamp and Miss Margaret Voorhies of Neosho and Miss Irene Anderson of Tulsa.

DEATHS

CHARLES W. PAGE

Funeral services for Charles W. Page, 70, justice of the peace in North Campbell Township and former municipal judge here, will be held at 3:30 o'clock Monday afternoon at the East avenue Baptist church. Interment will take place in Green Lawn cemetery in charge of J. W. Klingner. A son, T. W. Page, is on his way to Springfield from his home at San Bernardino, Cal. Justice Page died suddenly at his home at 3134 North National avenue Wednesday morning.

MRS. RAY SCHOLLENBERGER

Mrs. Ray Schollenberger died at her home in St. Louis Friday afternoon after a long illness. She is survived by her husband, and by relatives at Mountain Grove and West Plains. Charles Schollenberger of Ozark is a brother-in-law. Funeral services will be held at Mountain Grove, Mrs. Schollenberger's home, Monday afternoon.

MRS. MARY G. SMITH

Mrs. Mary G. Smith, 70, died this morning at her home, 786 South Fremont street. Funeral services will be at the Alma Bohmeyer funeral home Monday afternoon at 2:30 o'clock. Burial will be in Maple Park cemetery. She is survived by one son, Nesbit Smith, of Springfield, and one brother, Thornton Wilson, of Kansas City.

2—CARDS OF THANKS, IN MEMORIAM 10 cents a Line.

CARD OF THANKS

We wish to thank our friends and neighbors for their kindness shown in the death of our Mother and Grandmother, Mrs. T. C. Thompson. We also want to thank the minister and Miss Janie Boatman for her singing and also for the beautiful floral offerings.

MR. AND MRS. J. H. WILSON
MRS. FANNIE NORTHIP
MR. AND MRS. JOE ROBERTS
MR. AND MRS. FLOYD ROBERTS
ROY CLIFTON

Marriage licenses were issued in Ozark Thursday to Carl Mack of Springfield and Mae Callender, of Springfield, and to Argus Richesin, of Battleville, Okla., and Georgia Rogers, of Springfield.

Marriage licenses were issued today to Claude LaFon, 21, Everton and Glenna Louise Johnson, 18, Ash Grove; Carol Lee Cummins, 31, Newtonia and Sue Kathryn Williams, 26, Newtonia.

Page 1: Marriage license: G. M. Scrivener, 46, and Alice Whited, 36, both of Springfield.

Page 2A: W. E. Caves died.**

Mrs. Carrie M. Smith died.**

Page 12A: Lonnie Vickers, Jr., died.**

Page 1B: A son Arthur Earl Derrick was born August 26 to Mr. and Mrs. William B. Derrick, 955 East Division street.

Page 3B: Miss Fern Breece of Monett and John W. Sturdivant of St. Louis were married Sunday in Monett.

Page 6B: Miss Kathleen Tully and Mr. Allen Chase were married.**

Page 7B: Miss Marjorie Gammon and Mr. Doolin Gorman were married Tuesday. Miss Ethel Wilson and Mr. O. D. McKenzie were married.**

Page 12B: Cards of thanks.**

Kathleen Tully, Allen Chase, Are Wed

AMID surroundings made exceedingly attractive with a profusion of autumn flowers in pastel shades, the wedding of Miss Kathleen Tully, daughter of Mr. and Mrs. Louis D. Tully, South National avenue, and Mr. Allen Chase, son of Mrs. William M. Chase and the late Mr. Chase, 802 South Florence avenue, was celebrated with charming simplicity yesterday morning at 11 o'clock at the home of the bride's parents.

The wedding vows were read by the Reverend Dr. Corona H. Briggs in the presence of about fifty-five relatives and close friends of the young couple.

Proceeding the ceremony "At Dawning" was sung by Miss Margaret Voorhies of Neosho. She was accompanied by Miss Violet Veerkamp, also of Neosho. During the ceremony "To a Wild Rose" was played softly by Miss Mary Elizabeth Crouch of Joplin.

Miss Emma Jane McDaniel attended the bride as maid of honor and Mr. Benjamin Bartlett was best man for Mr. Chase.

The bride was stunning in a lovely frock of orchid chiffon with which she wore a violet jacket in a darker shade. Her slippers were also orchid and she carried a shower of yellow roses.

The maid of honor wore a smart gown of green crepe Elizabeth with ecru lace trimming. She carried a loose arm bouquet of pink roses.

An informal reception and breakfast followed the ceremony. The center of the refreshment table held a large heart shaped wedding cake entirely surrounded by flowers in pastel shades and maidenhair ferns. The table was lighted with tall cathedral candles, ivory colored.

Mr. and Mrs. Chase left yesterday for a short wedding trip after which they will be at home to their many friends at their new home in Lakota Heights.

A pair of blue knickerbockers with matching accessories was worn by Mrs. Chase for traveling.

Both Mr. and Mrs. Chase are well

known here where they are popular members of the younger set.

Out-of-town guests present at the wedding were Mrs. Robert S. Hunter of Douglas, Ariz., Miss Irene Anderson of Tulsa, Okla., Misses Betty Dolan and Mary Elizabeth Crouch of Joplin, Misses Margaret Voorhies and Violet Veerkamp of Neosho.

DEATHS

W. E. CAVES

Funeral services for W. E. "Billie" Caves, 46, for many years a lineman for the Southwest Bell Telephone company here, will be held this afternoon. Mr. Caves was found dead on a telegraph pole where he was working as lineman for the Frisco railroad near Memphis Friday. It is thought that he had suffered a heart attack. He was reared near Ozark and lived in Springfield for a number of years. Later he went to Memphis in the employ of the Frisco. Mr. Caves had suffered for some time with heart trouble and the first of this week was in Springfield to consult a physician. Mr. Caves is survived by his parents, Mr. and Mrs. Duth Caves, 130 South Newton avenue, and four sons, Fred, Billie, Howard and Jack. The body will be taken this afternoon at 1 o'clock from the parents' home to the Weaver cemetery near Ozark where services will be held at 2:30 o'clock.

MRS. CARRIE M. SMITH

Mrs. Carrie M. Smith, who lived alone at 1111 North Rogers avenue, dropped dead at her home today at 11:46 o'clock while at work in the yard. Death was pronounced due to natural cause, following an examination by Dr. Murray C. Stone, Greene county coroner. Mrs. Smith was 69 years of age. She is survived by three sisters, Mrs. Jennie Leahy, Mrs. Lou Galloway, and Mrs. Sarah Morris of Favery, Wyo.; and by three brothers, Will and Oscar Beeler of Favery, Wyo., and Fats Beeler of Nevada, Mo. A step-daughter, Mrs. Katy Rabanau, of Fordland, also survives. Burial will be at Rolla. J. W. Klingner is in charge of arrangements.

LONNIE VICKERS, JR.

Funeral services for Lonnie Vickers, Jr., 28, who died in Chicago Thursday, will be held at the Cumberland Presbyterian church here this afternoon at 2:30 o'clock, followed by interment in South Hazelwood cemetery. The Reverend W. E. Houston will officiate and the Campbell Undertaking company is in charge of arrangements. The father, Lonnie Vickers, Sr., the mother, Mrs. Malinda Vickers, and two sisters, Mrs. Mamie Green and Mrs. Geneva Cobb of Springfield survive. The church where the funeral will be held is at the corner of Washington avenue and Pine street.

2—CARDS OF THANKS, IN MEMORIAM

IN LOVING MEMORY of our dear son and brother **Charles Ray Madden**, who passed away two years ago.
We had no one's last farewell,
He said good-bye to none.
His loving heart had ceased to beat
And before we knew it he was gone.
His cheerful words and kindly way
We so pleasantly recall.
He had a smile for every one,
And went beloved by all.
So sadly missed by Father,
Mother and Brother,
Mr. and Mrs. O. M. Bliss
Ralph Madden.

CARD OF THANKS

We wish to thank our many friends and neighbors for the kindness and sympathy shown us during the death and burial of our beloved husband and father. Also for the beautiful floral offerings.
MRS. W. R. CHAPMAN,
MR. AND MRS. J. W. CHAPMAN,
MR. AND MRS. JOE PETERS,
MR. AND MRS. D. T. PREPPER.

WEDDING ANNOUNCED

Miss Ethel Wilson, daughter of Mr. and Mrs. C. M. Wilson of Walnut Grove, Mo., and Mr. O. D. McKensie of Eudora, Mo., were married January 19, at Ozark, Mo. The marriage has been kept a secret since that time. The young couple will make their home in Eudora.

MISS GAMMON MARRIED

The wedding of Miss Marjorie Gammon to Mr. Doolin Gorman, was solemnized last Tuesday morning at nine o'clock at the home of Mr. and Mrs. Herman Lohmeyer, on East Walnut street.

The Reverend H. A. Wood was the officiating minister.

MONDAY MORNING, SEPTEMBER 9, 1929--DAILY NEWS

Page 8: Col. Cloud of Peirce City died Sunday at the state hospital in Nevada. He leaves a son Horace Cloud.

Mrs. Willie Brown living near Peirce City died Monday. She leaves a husband and six grown children and grandchildren.

Page 10: C. W. Page died.**

Jacob Forgey died.**

Roy Eugene Evans died.**

DEATHS

C. W. PAGE

Funeral services for C. W. Page will be held this afternoon at 2:30 o'clock in the East Avenue Baptist church, with the Reverend Earl W. French officiating. Mr. Page had been a member of the church for many years and was president of its Men's Bible class. The choir, under direction of Arch Burgess, will sing at the service today. Active pallbearers will be Charles Scoffer, M. J. Golden, M. E. Freeman, Charles Cook, J. L. Brunner, George Skidmore and Sam Johnston. Honorary pallbearers will be J. B. Gooch, A. M. Mayfield, O. T. Hamlin, W. A. Caldwell and E. E. Parris. Interment will be in Greenlawn cemetery under direction of J. W. Klingner.

JACOB FORGEY

Jacob Forgey, 81, died at 4 o'clock yesterday morning at his home, 510 West Locust street, after a brief illness. He is survived by his wife, two sons, Riley and Roscoe of Springfield, and a daughter, Mrs. Glessa Cowan of Nebraska City, Neb. Funeral services will be held at 2:30 o'clock this afternoon at Prospect cemetery under direction of T. B. Chaffin of Ozark.

ROY EUGENE EVANS

Roy Eugene Evans, 10-month-old son of Mr. and Mrs. James M. Evans, 895 North Weaver avenue, died at 4:45 o'clock last night after a brief illness. Funeral services will be held at 2:30 o'clock this afternoon in the Starne mortuary. Burial probably will be in East Lawn cemetery.

Page 4: Mrs. Margaret Ebbs died.**

Mrs. Mary G. Smith died.**

C. W. Page died.**

Mrs. Carrie M. Smith died.**

Jacob Forgey died.**

Roy Eugene Evans died.**

Charles L. Underhill was appointed guardian for Betty Jean Smallwood, ten month old child of Mr. and Mrs. E. L. Smallwood. The child received a settlement from the railroad for injuries.

Page 14: Miss Charlotte Maxey, daughter of Mr. and Mrs. Otis Maxey, and Mr. Ellis Webb, son of Mr. and Mrs. Harvey Webb, will be married tomorrow.

Page 16: A son Edward Weir Rice was born September 4 to Mr. and Mrs. Paul Rice, 909 West Division street.

Miss Charlotte Maxey, daughter of Mr. and Mrs. Otis Maxey, of "The Cedars" will be married tomorrow to Mr. Ellis Webb, son of Mr. and Mrs. Harvey Webb. The wedding will be celebrated in the evening at the home of the bride's parents. —Photo By Latta.

LABORER KILLED BY TRAIN

**Laborer Instantly Killed
When He Steps on Tracks
at Diggins**

John Cook, 58, laborer of Diggins, Mo., was killed instantly this morning at 11 o'clock when he stepped in the path of a through freight train near the Frisco station at Diggins.

Cook was looking for a friend and it is thought he failed to notice the approaching train. The freight which hit him was the second section of train 136, northbound.

Coroner K. K. Kelley of Rogersville immediately was notified of the accident and left for Diggins.

Cook is survived by his wife and four children, Edwin Cook, Joplin; Mrs. Ethel Cantrell, Oklahoma City; Mrs. Mary Johnson, Duncan; and Mrs. Florine Brumback, Diggins.

Ten years ago Cook's son Emmett, was found dead at a railroad crossing one mile south of Diggins and it was thought he had been struck by a train.

At the time of the accident Cook was looking for Louie Keller, foreman of the S. M. Hart Canning company plant, to ask him for work. The body was taken to Seymour by the Seymour Undertaking company. It will be returned to Diggins for burial.

DEATHS

MRS. MARGARET EBBS

Funeral services for Mrs. Margaret Ebbs, 79, who died Saturday at her home at 1929 North Jefferson avenue, were held this afternoon at Cedar Bluff church, three miles east of Fair Grove. Interment took place in the Cedar Bluff cemetery in charge of J. W. Klingner. Two sons and one daughter survive, as follows: Charles Allen of Springfield, Bert Ebbs of Kansas City and Mrs. Ida Williams of Kansas City.

MRS. MARY G. SMITH

Funeral services for Mrs. Mary G. Smith, 79, who died Saturday at her home at 786 South Fremont avenue, were held this afternoon at the Alma Lohmeyer funeral chapel, followed by interment in Maple Park cemetery. One son, Nesbit Smith, survives.

C. W. PAGE

Funeral services for C. W. Page, Justice of the peace of North Campbell township, were held this afternoon in the East Avenue Baptist church, with the Reverend Earl W. French officiating. Mr. Page had been a member of this church for many years and was president of the men's Bible class there. The church choir sang "Today," directed by Arch Burgess. Pallbearers were Charles Scoffer, M. J. Golden, M. E. Freeman, Charles Cook, J. L. Brunner and George Skidmore. Honorary pallbearers were J. B. Gooch, A. M. Maxwell, O. T. Hamlin, Sam Johnston, W. A. Caldwell and E. E. Parria. Interment will take place in Greenlawn cemetery in charge of J. W. Klingner.

MRS. CARRIE M. SMITH

Funeral services for Mrs. Carrie M. Smith, 69, who died suddenly Saturday at her home at 2107 Rogers avenue, were held at Rolla today. The body was sent there Sunday afternoon from the J. W. Klingner Undertaking company here. Mrs. Smith is survived by three brothers and three sisters and by one stepdaughter.

BITTEN BY MAD DOG, AVA CHILD EXPIRES

AVA, Mo., Sept. 9: Donald Singleton, 3 years old, son of Mr. and Mrs. Barney Singleton of East Ava, died from what local physicians pronounced a clear case of hydrophobia.

The child was bitten on the face by a small pup in May. Shortly afterwards the pup disappeared and was never seen again.

L3

JACOB FORGEY

Jacob Forgey, 81, died at 4 o'clock Sunday morning at his home, 510 West Locust street, after a short illness. He is survived by his wife, two sons, Riley and Roscoe of Springfield, and a daughter, Mrs. Olessa Cowan of Nebraska City, Neb. Funeral services were held this afternoon at Prospect cemetery in charge of T. B. Chaffin Undertaking company of Oark.

ROY EUGENE EVANS

Roy Eugene Evans, 10-months-old son of Mr. and Mrs. James M. Evans of 405 North Weaver avenue, died Sunday evening after a short illness. Funeral services were held this afternoon at Starne's mortuary.

TUESDAY MORNING, SEPTEMBER 10, 1929--DAILY NEWS

Page 1: A daughter Helen Louise Felton was born September 6 to Mr. and Mrs. Bert M. Felton of Rogers.

Marriage licenses issued.**

Newell M. Adams committed suicide.**

Page 2: John Cook was killed.**

Charles A. Brown died.**

Page 10: Card of thanks.**

TRIPLE SLAYER DIES BY GULPING POISON SMUGGLED INTO JAIL

'I Don't Deserve to Hang,' Adams Mutters Shortly Before Death Comes; Officers Believe Suicide Planned for Year in Event; Last Legal Hope Failed; Thanks Sheriff For Kindness.

NEWELL M. "DOBB" ADAMS, triple slayer under sentence to hang at Bolivar September 27, last night succeeded in cheating the gallows by carrying out a year-old plan to commit suicide.

He died at the Greene county jail at 11:31 o'clock from the effects of a deadly poison which he gulped in his cell shortly after noon yesterday.

"I did not deserve to hang but I guess I deserved to die." Those were among his last words, whispered in the presence of his wife, Meada Adams, Sheriff Marcell Hendrix, jailer Frank Willey and several prisoners. Shortly before he died he asked Sheriff Hendrix to call a doctor

"I'm getting blind," he said

SWOONS AFTER SWALLOWING TABLETS

The poison, a dozen or more tablets, which the slayer swallowed fol-

Following a short conversation with the sheriff about 12:30 yesterday afternoon, worked quickly. Not less than five minutes after he gulped them he swooned to the floor of his cell, frightening other prisoners, who shouted for Jailer Willey.

By the time the jailer and the sheriff got him out of the cell and placed him on a small cot in the outer office of the jail, he was in an agony of pain. From that time till the end, he suffered a thousand deaths.

He remained conscious until the last, although he seemed unable to make words half an hour before he died.

CRIMES WORRY HIM

The crimes for which he was sentenced to pay the supreme penalty occupied his mind and filled mumbled conversations with his wife, who remained with him to the last, and Sheriff Hendrix.

"I wasn't at myself when I killed the women," he moaned. He referred to Mrs. Sarah Whelan, his mother-in-law, and Miss Zeila Sinclair, a friend of his wife, both of whom died as a result of his wild rampage.

"Anyone who knows me knows I wouldn't have harmed a hair on their heads if I had been myself," he continued. "I was just crazy about my wife. I wanted to know what she would do. They wouldn't tell me."

Meads, his wife, cried as he talked. His mind then turned feebly to Francis DeArmond, the Springfield detective who was shot down in an attempt to capture Adams.

TRIES TO JUSTIFY ACT

"DeArmond shot at me first," he cried. "If he hadn't done that I wouldn't have shot at him."

Adams talked freely with Sheriff Hendrix and Jailer Willey about the poison yesterday afternoon. He admitted that he had had it for more than a year and that he had planned to take it if efforts to save him from the gallows failed. He refused, however, to tell who smuggled it to him.

He told them that a "fellow" brought it to him shortly before Meads, his wife, tried to commit suicide by taking poison about a year ago. Officers were inclined to believe that Adams and his wife had framed a suicide pact, but that Adams at the last moment backed out.

He tucked the poison away in the mattress of his cell cot, keeping in mind the possibility that the death sentence might stand. The quantity which his wife took was small and was recovered.

SURE HE WOULDN'T HANG

Dobb had clung to hopes of get-

ting his sentence commuted to life imprisonment until Governor Henry S. Caulfield last week refused to interfere. From that time on his hopes faded and he drooped, finally deciding to be his own executioner.

Fellow prisoners recalled last night that Adams had often declared he would never hang. They at first took him to mean that he believed he would either get a new trial and a sentence of life imprisonment or that the sentence would be commuted. His death by his own hand explained his promise.

Yesterday morning Dobb asked the jailer to call L. L. Collins, one of his attorneys. A telephone call brought word that Collins was in a hospital and he could not come to the jail.

"That's a poor way for him to do, turn me down here at the last," he complained.

Mr. Willey explained that the attorney would have come if he had not been sick.

"Well, I guess that's right," Dobb concluded.

He then asked that Sheriff Hendrix be sent to him. When the sheriff arrived shortly after noon, he went to Adams and asked what he wanted.

"Mr. Hendrix," he started slowly. "I just want to tell you how much I appreciate what you have done for me. You've treated me like a man and I want to thank you."

The sheriff explained that it was his intention to treat all prisoners alike, regardless of what they had done.

"Well," Dobb continued, "I couldn't have expected better treatment."

Then he expressed deep bitterness for newspapers and reporters. He seemed to blame them for most of his troubles.

DOCTOR'S EFFORTS FUTILE

Mr. Hendrix was called away then to answer a telephone. Just as he was closing the conversation, fellow prisoners yelled for Mr. Willey. Calling to Mr. Hendrix he ran to Dobb's cell. Adams had collapsed and was moaning.

The jailer at first thought Dobb was "acting." But the expressions of agony on his face soon caused them to realize that something was wrong. They quickly placed the man on his cot and the sheriff asked him what was wrong.

"Did you take something?" Mr. Hendrix asked.

"Yes," Dobb confessed. "I took about a dozen blue-green pills."

"Poison?" the sheriff asked.

Dobb nodded. A hurry call was made for Dr. Charles A. George, the jail physician. He arrived about 10 minutes later and took all possible emergency measures to save the man.

NO GALLOWS NOW

Adams' death takes a burden from the shoulders of Sheriff Roy Shipley of Polk county. That officer said last

night that he had planned to start work on construction of the gallows in the jail yard there next week.

He also had been seeking legal advice on calling of sanity hearing. He had heard that defense attorneys had planned to seek one.

Shipley, when informed of Adams' act, had little comment to make. From his voice it was evident that he was relieved.

Fear that he might commit suicide was the only kind of fear that Sheriff Hendrix felt toward Adams, he said.

"I was never afraid of Adams," Mr. Hendrix said. "I don't believe he would have harmed me or any of my deputies. In fact, there are several prisoners in here now whom I had less faith in than Adams. I would not have been afraid to turn my gun over to him.

"But I have always been afraid he might try to take his own life," Mr. Hendrix said. "Several have said that he did not have the nerve, but I felt differently about it.

Jailer Willey said last night that he had been planning to search Adams' cell thoroughly for anything that he might use to kill himself, but that other duties had kept him from it.

The body was taken to the J. W. Klingner funeral home last night. Arrangements for the funeral had not been made last night.

MOB THREATENS

Adams' death ends one of Greene county's most notorious criminal cases. Adams, for the murder of the two women and DeArmond, the detective, was placed in the Greene county jail, where a mob gathered and threatened to storm it. Sheriff Alfred Owen succeeded in smuggling Adams from the jail and hid him in the woods south of the

His case was sent to Butler on chance of venue. A jury found him guilty of the murder of DeArmond. Ten voted for death sentence and two for life imprisonment. When the jury failed to agree Judge C. H. Smith reversed the death sentence.

Defense attorneys Gene G. Diemer and Fred A. Moon, then took an appeal to the state supreme court. The court reversed the verdict and sent the case back for retrial. The case was taken up by the high court on rehearing secured by Assistant Attorney General A. B. Loxan.

The supreme court then reversed its former decision and fixed the date of execution for Friday, September 27. Defense attorneys then filed motion for rehearing, which was denied.

Defense attorneys then appealed to Governor Caulfield, who refused to interfere.

DEATHS

CHARLES A. BROWN

Short funeral services for Charles A. Brown, who died at noon yesterday at his home, 1107 East Brower street, will be held in the residence at 9:30 o'clock this morning. The body then will be taken overland to Pleasant Hope cemetery, near Mountain Grove, where another service will be held. Burial will be under direction of J. W. Klingner. He is survived by his wife and by four daughters, as follows: Miss Laura Bell Brown of Rivers, Cal.; Miss Ruth Brown of Springfield, Mrs. Edward Woolridge of Mountain Grove, and Mrs. James Roper, of Oklahoma. Five sons, Virgil, Carl Clarence, Clifford and Murrell, all of Springfield, also survive.

Bank Man Killed Walking Into Train At Diggins Station

Funeral arrangements had not been complete last night for John Cook, 55, laborer of Diggins, Mo., who was killed instantly yesterday morning when he stepped in front of a fast freight train near the Frisco station at Diggins. He was struck by the second section of northbound freight No. 136.

The body was taken to Seymour by the Seymour Undertaking company, following the accident.

Cook was seeking Louie Keller, foreman of the S. M. Hart Canning company plant, to ask for work, when he was struck.

He is survived by his wife and four children, Edwin Cook, Joplin; Mrs. Ethel Cantrell, Oklahoma City; Mrs. Mary Johnson, Duncan; and Mrs. Florine Brunback, Diggins.

WARDS OF THANKS, IN MEMORIAM

10 cents a line
IN loving memory of W. E. Boyd, Burroughs, who passed away two years ago today. Dearest Boydie: How we miss you, and our hearts with grief are filled. We are always longing, listening for your voice, which now is stilled. Sadly missed by Mother, Father and Relatives. Sept. 10.

MARRIAGE LICENSES

Harold Harris, 25, of Ash Grove and Olatha Meek, 21, of Everton

Theodore Flood, 22, and Nola McClelland, 21, both of Galena; Wade Edwards, 23, and Jessie Sheppard, 16, both of Willard; George Sheppard, 18, and Flora Davis, 16, both of Willard; and Ellis H. Webb, 23, and Charles Maxey, 18, both of Springfield.

Page 1: Newell "Dobbs" Adams committed suicide.** [This is a long article and only part of it is given here.]

Page 2: Annis J. West was appointed guardian of Robert H. Coonis, 11. Mr. West will administer the estate of Sadie A. Coonis.

A daughter Marion Lee Ward was born September 7 to Mr. and Mrs. Marvin Ward, 534 South avenue.

F. W. Cave was appointed guardian of his grandchildren.**

Page 6: H. S. Lanenberg died.**

Page 12: Charles A. Brown died.**

William H. Mills died.**

Card of thanks.**

KILLER EATS DEATH PILLS IN HIS CELL

Triple Murderer Fulfills His Vow That 'They'll Never Hang Me'

POISONED EVER SO LONG

Wife Whose Divorce Suit Drove Him Mad Stays With Him at the End

By HELEN LAVERTY

Dobb Adams last night fulfilled an old promise—

"They'll never hang me," he said long ago. It was taken as braggadocio, and people smiled cruelly. "They'll never hang me," he said. Still people smiled—that was the defiance of desperation. The fatuous hope of a man insane with fear, refusing to face the facts.

ing of his cot, about the size of a man's hand, in which the tablets had been hidden. A thorough search failed to reveal any more of the poison, and it is believed that Adams swallowed all he had.

Adams' wife, Meada, stayed with him until his death. Meada Adams immediately telegraphed his brother, John Adams, in St. Louis, who arrived in Springfield this morning.

Adams' body was taken to the J. W. Klingner and company funeral home, and Meada Adams left definite and strict orders not to permit anyone to see it.

"We've been 'bullragged' around so much that I think it's time to stop, now that the man is dead—I am going to quash publicity, if it's the last thing I ever do," she said this morning.

Bullvar Sheriff Relieved

One man, although he refuses to comment on the situation, is undoubtedly relieved by Adams' suicide. He is Sheriff Ray Shibley, of Polk county, who would have had to hang Adams had he lived until September 27. He was planning to begin building the gallows in the jail yard at Bullvar next week. Adams was tried

in Polk county. So great was this hostility that shortly after his arrest he was spirited out of the county and kept in hiding by Sheriff Alfred Owen to avoid a lynching.

While Sheriff Shibley is certainly glad to be released from his duty, quite a large number of men are disappointed that Adams was successful in thwarting the law. They are the ones who hoped and planned to see the hanging.

Man Found Dead In Hotel Room From Hemorrhage

H. S. Lanenberg, 50-year-old leath-

er worker whose home is believed to be in Minneapolis, was found dead in bed at his room upstairs at 308 Boonville avenue early this morning.

Dr. Murray C. Stooe, Greene county coroner, stated following examination of the body that a hemorrhage was the cause of death. The man had complained to other roomers at the Boonville avenue address of pain in his lungs.

Lanenberg had lived at 308 Boonville since April 1. He was said to be a member of the Moose lodge and to have formed several acquaintances here through his work as a general tinsmith. He had a variety of good tools for leather work and general repairing in his room.

The body was dressed in under-clothing when found this morning, indicating that the man might have attempted to dress and reach a physician or that he fell dead just as he retired for the night.

The body was taken to the Alma Lohmeyer funeral home, awaiting the receipt of instructions from a son who lives in Minneapolis.

Annie J. West was appointed guardian of Robert H. Connis, 11, this morning in probate court. He will administer the estate of Sadie A. Connis, valued at approximately \$1000.

BIRTHS

Mr. and Mrs. Marvin Ward, 834 South avenue, announce the birth of a daughter, Marion Lee, Saturday, September 7.

DEATHS

CHARLES A. BROWN

Funeral services for Charles A. Brown, who died Monday noon at his home at 1107 East Brower street, were held at the residence at 9:30 o'clock this morning. The body was then taken to Pleasant Hope cemetery near Mountain Grove, where another service was to be held. J. W. Klingner had charge of arrangements. Mr. Brown is survived by his wife, and four daughters and five sons, as follows: Miss Laura Bell Brown of Rivers, Cal.; Miss Ruth Brown of Springfield; Mrs. Edward Woolridge of Mountain Grove and Mrs. James Roper who lives in Oklahoma; and Virgil, Carl, Clarence, Clifford, and Murrell Brown, all of Springfield.

WILLIAM H. MILLS

William H. Mills, 76, of Kansas City, a pioneer resident of Greene county and Springfield, died September 5 in Kansas City following a brief illness. He was well known in the Ozarks, having resided in this section for almost 40 years. He is survived by his widow, Sarilda of the home address, three sons, Arch, of Springfield, J. L. of Webster Groves, and T. B. of Kansas City, and two sisters, Mrs. Nannie Gates, of Springfield, and Mrs. Sarah Fugh, of Brown Springs, Mo. Funeral services were conducted last Saturday in Kansas City.

2—CARDS OF THANKS, IN MEMORIAM

10 cents a line.

IN loving memory of W. E. (Boyd) Burroughs, who passed away two years ago today. Dearest Boydie: How we miss you, and our hearts with grief are filled. We are always longing, listening for your voice, which now is stilled. Sadly missed by Mother, Father and Relatives. Sept. 10.

P. W. Cave was appointed guardian of his grandchildren, Billie Cave, 15, Howard Cave, 11, and Jack Cave, 6, this morning in probate court. The children are the minor heirs of Everett Cave and Gleasie Cave. The estate is valued at approximately \$5000.

WEDNESDAY MORNING, SEPTEMBER 11, 1929--DAILY NEWS

Page 1: Newell M. Adams died.**

Page 2: Hiram Randolph died.**

Page 3: H. S. Lanenberg died.**

Page 4: Miss Charlotte Maxey and Mr. Ellis Webb were married.**

Mr. and Mrs. Oscar Woodruff celebrate their fiftieth wedding anniversary.**

Page 14: Mrs. Anne Harshman died.**

DEATHS

MRS. ANNE HARSHMAN

Mrs. Anne Harshman, 34, died yesterday afternoon in a hospital here following an extended illness. She is survived by her husband and two small children. Funeral arrangements, in charge of J. W. Klingner, are incomplete.

SECRET RITES FOR ADAMS TODAY

THOUGH plans for the funeral of Newell M. "Dobb" Adams, convicted slayer who committed suicide Monday by taking poison, were guarded with the utmost secrecy, it was believed last night that services would be held at the home of Elmer Ryan, in the 800 block of West Pine street, at 2 o'clock this afternoon.

Details of the funeral, which were made by his widow, Meada Adams, were known only to her, a few close friends and J. W. Klingner and Company, the undertaker in charge of the body.

Mrs. Adams gave orders that the arrangements be kept secret and would allow no one to view the body, which remained behind locked doors yesterday.

MAY CHANGE PLANS

Although it was understood that the services would be held at the home of the Ryans, who were said to be close friends of Newell and Meada, a change may be made today in an effort to keep the public away.

Inquirers were informed at the funeral home yesterday that no definite funeral arrangements had been made.

Mrs. Adams expressed the hope that the funeral be a private one, inasmuch as Newell had paid the debt of his life to society. A public funeral, she believed, would attract only a crowd of the curious.

The place of burial also was being closely guarded by those in charge of the funeral and interment.

It was recalled that sisters of Mrs. Adams, shortly after his trial and conviction at Bollivar, had declared that they would not permit his being buried near his mother-in-law, Mrs. Sarah Whalin, whom he killed. Adams, at that time, expressed the wish to be placed beside her grave.

The secret of the last rites was kept even from Adams' attorneys and the sheriff's office, lest it leak out to the curious public.

WON'T SEEK SMUGGLER

As far as Greene county officers are concerned, the slayer's suicide officially closes one of the outstanding criminal cases in the history of the county. No efforts will be made, Sheriff Marcell Hendrix said, to determine who smuggled the poison into the jail and gave it to Adams.

Attorneys interested in criminal practice discussed the effect the state supreme court's ruling upholding the death sentence might have on future murder cases. Many seemed to believe that the case will be an outstanding one and serve as a precedent for future rulings.

The upholding of the trial court's verdict by the high court placed it on record as holding the state capital punishment law valid and constitutional.

LEATHER WORKER FOUND DEAD IN HIS ROOM HERE

Funeral arrangements had not been made last night for H. S. Lanenberg, 30-year-old leather worker, who was found dead in his room at 306 Boonville avenue early yesterday morning, prying word from a son in Minneapolis, Minn.

Death resulted from a hemorrhage, it was announced by Dr. Murray C. Stone, Greene county coroner, following an examination of the body. Lanenberg had complained to other roomers of pain in his lungs.

The man, whose home is believed to have been in Minneapolis, had lived at the Boonville address since April 1. The body is in charge of the Alma Lohmeyer funeral home.

Wedding Anniversary Is Celebrated

Mr. and Mrs. John P. Gass of 421 Cherry street, will entertain with a charming dinner party at their home this evening honoring the fiftieth wedding anniversary of Mr. and Mrs. Oscar Woodruff.

The dining table will be attractively decorated with pink dahlias and pink tapers in silver holders. Those who will be entertained are:

Mr. and Mrs. Claude Woodruff
Mr. and Mrs. Will W. Wood
Mrs. Sylvester Palmer
Miss Grace Palmer
Mr. Walter Woodruff
Betty Woodruff
Bue Carolyn Woodruff

Miss Maxey

Mr. Webb

Married

ONE of the loveliest weddings of the season was celebrated last night at 8 o'clock when Miss Charlotte Maxey, daughter of Mr. and Mrs. Otis Maxey, became the bride of Mr. Ellis Webb, son of Mr. and Mrs. Harvey Webb.

The vows were exchanged at an improvised altar in front of the living room. The altar was banked with chrysanthemums in shades of yellow and white. Chrysanthemums in the same shades were used in profusion throughout the house.

The Reverend Mr. Dewey Short read the ceremony in the presence of a number of relatives and friends who had gathered for the service.

Mr. Glen Stambach played the wedding march from Lohengrin as the bride approached the altar on the arm of her father. He also played the Lieberstraum softly during the ceremony, and the Mendelssohn wedding march as the bridal party left the altar.

The bride was lovely in a gown of white chiffon, made princess style. Her white tulle veil was caught to her head with a wreath of tiny orange blossoms and pearls. She carried a shower bouquet of white roses and orange blossoms.

Miss Louise Maxey, the bride's only attendant, wore a smart frock of yellow georgette and carried a bouquet

of yellow roses. Mr. Ellsworth Maxey, brother of the bride, was Mr. Webb's best man.

Following the ceremony a wedding dinner was served in the dining-room where the table was elaborately decorated with autumn flowers.

Mr. and Mrs. Webb left for Kansas City, where they will spend their honeymoon. They will make their home in Campbell, Mo.

Pioneer of Ozarks Expires at Niangua After Long Illness

Hiram Randolph, 70, one of the earliest settlers in the Ozarks, died at 3 o'clock yesterday afternoon in his farm home, seven miles east of Niangua, Mo., following an extended illness. Mr. Randolph had been in ill health for several years. A farmer all his life, he has been active in dairying for the past 10 years.

Mr. Randolph was a member of the Odd Fellows lodge at Grove Spring, Mo. for the past 25 years and was prominently identified in its work.

He is survived by his wife, Mrs. Clara Randolph; two daughters, Mrs. Eva Chinningham, Niangua route 1, and Mrs. Cora Bestal of Conway; two sons, Omar of Caldwell, Idaho, and Ray of Niangua, route 1; one brother, Frank Randolph of Van Buren, Mo.; and two sisters, Mrs. America Jordan and Mrs. Porter Henderson of Hartsville, Mo.

Funeral services will be held at the Eureka church Wednesday afternoon at 2:30 o'clock, with the Reverend Selph Jones officiating. Burial will be in the Eureka cemetery.

WEDNESDAY EVENING, SEPTEMBER 11, 1929--LEADER

Page 1: Newell "Dobb" Adams was buried in Eastlawn cemetery. Meada Adams is his widow.

Page 2: Bessie Davis, a minor, sues for divorce through her mother Mrs. Cora B. Pummill of 612 East Pine street.

Mrs. Anne Harshman died.**

Origillaus Newcom died.** [The funeral home record says Orgilis Newcom.]

Hiram Randolph died.**

Miss Lucretia W. Thomas died.**

Page 12: There is an item about newspapers in Ozark, Mo.

Page 16: Miss Charlotte Maxey and Mr. Ellis Webb were married.**

DEATHS

MRS. ANNE HARSHMAN

Mrs. Anne Harshman, 34, died late Tuesday in a hospital here after a long illness. She is survived by her husband and two small children. Burial will be in Hazelwood cemetery in charge of J. W. Klingner.

ORIGILLAUS NEWCOM

Origillaus Newcom, 71, died at 7 o'clock this morning at his home at 1918 North Delaware avenue. He is survived by his wife and several sons and daughters. J. W. Klingner is in charge of arrangements.

Woman Minister Leads Rites for 'Dobh' Adams

In death, Newell "Dobh" Adams today was surrounded only by those who loved him—the man whose life had been one of violence—who had won the hatred of his fellows.

All strangers were barred from his funeral, a simple service in a private room at the Klingner's funeral establishment.

The service was entirely in the hands of women—it was a woman who in soothing, rhythmic words intoned the sermon and the prayer. It was a trio of women's voices that sang at the end, "Nearer, My God, to Thee."

Only Score Attend

It was women who were the mourners, mostly — chief among them his wife, Meada, moaning and sobbing throughout the service. "Oh, oh—How can I give him up like this?"

In the closely guarded room, Adams lay in a gray casket. Only about 25 persons, members of his family and most intimate friends attended the service and viewed

Adams for the last time as the final hymn was sung.

Several colorful sprays of flowers decorated the funeral room and the grave.

Meada Adams, dressed in simple black, her face red with weeping, left after the service on the arm of a friend.

Following the service, the short and procession made its way to Oaklawn cemetery, where Adams was buried. In the same cemetery lies his mother-in-law, Mrs. Sarah Whalen, whom he killed in the rampage of bloodshed for which he paid, by his own hand, the ultimate penalty.

Adams had been devoted to Mrs. Whalen, his wife's mother, and after her death he begged that he might be buried beside her. At that time, members of the family refused to bury him today in the same cemetery, but not on the same lot.

He was buried without any burial permit having been issued at the city hall.

HIRAM RANDOLPH

Hiram Randolph, pioneer Ozark farmer and dairy man, died at 3 o'clock Tuesday afternoon, at his home seven miles east of Niangua, Mo., after an illness of several weeks. He has been a leader in the activities of the farm community where he lived, and was a member of the Odd Fellows lodge at Cuba, Springfield, Mo. He is survived by his wife, Mrs. Clara Randolph, two daughters, Mrs. Eva Cunningham, Niangua Route 1, and Mrs. Cora Bestal of Conway, two sons, Omar, of Caldwell, Idaho, and Ray of Niangua, one brother, Frank Randolph of Van Buren, Mo., and two sisters, Mrs. America Jordan, and Mrs. Porter Henderson, of Hartsville, Mo. Funeral services will be held at the Eureka church at 2:30 Wednesday afternoon, and burial will be in the Eureka cemetery. The Reverend Selph Jones will officiate.

MRS. LUCRETIA W. THOMAS

Miss Lucretia W. Thomas, 57, died this morning at the home of her niece, Mrs. John Hughes of Willard, Mo., after a long illness. Miss Thomas was born October 17, 1846, in Tennessee, and came to Missouri with her father, George Thomas, and his family in 1855. They settled in Greene county on a farm three miles west of Willard. She devoted her life to caring for her parents, who lived to very advanced age. Miss Thomas is survived by a sister, Mrs. Betty Hardman of Los Angeles, Mo., and one brother, W. W. Thomas of Willard. Funeral services will be conducted by the Reverend M. A. Prater at the Presbyterian church at Willard Wednesday afternoon at 2:30 o'clock. Burial will be in the Mount Pleasant cemetery under the direction of the Greenwood funeral home of Willard.

Aaron White, a celebrated negro politician of the past, who was coroner of Greene county and strong on street corner argument, was once traveling on a Frisco train going south. He was arguing politics with several whites on leaving Springfield and this kept up until the Arkansas line was reached. Then the Jim Crow car was attached and no one was on it, the car was entirely empty. "Excuse me," said White, "my private car is ready and I must go." It created a laugh and showed how white could turn things to his own advantage. He used to like to argue with Harry McGregor, the Texas statesman, until one day McGregor told him "I don't care to argue politics on the street with a nigger."

L12

Miss Maxey, Ellis Webb Are Married

ONE of the loveliest weddings of the season was the Maxey-Webb wedding at 9 o'clock last evening at the beautiful Maxey home "The Cedars," on Okemone road, when Miss Charlotte Maxey, daughter of Mr. and Mrs. Otis Maxey, became the bride of Mr. Ellis Webb, son of Mr. and Mrs. Harvey Webb.

The ceremony took place in front of an improvised altar of yellow and white chrysanthemums in front of the huge fireplace. Chrysanthemums were used in profusion as decoration throughout the house.

The Reverend Mr. Dexter Starnes, the officiating minister and only a few intimate friends of the young

couple gathered for the ceremony. Lohengrin's Wedding March was played by Mr. Otis Stambach as the bride entered the room on the arm of her father. Mr. Stambach played the Liebertraum softly throughout the ceremony and Mendelssohn's Processional as the bridal party left the altar.

The bride was lovely in a gown of white chiffon. Her white tulle veil was caught to her head with a wreath of tiny orange blossoms and pearls. She carried a shower bouquet of white roses and orange blossoms. Miss Louise Maxey, sister of the bride and the only attendant, wore yellow chiffon and carried yellow roses. Mr. Ellsworth Maxey acted as best man.

After the ceremony a wedding dinner was served in the dining room where the table was elaborately decorated with chrysanthemums in the yellow and white color scheme.

Immediately after the dinner Mr. and Mrs. Webb left for Kansas City where they will spend their honeymoon. They will be at home in Campbell, Mo.

THURSDAY MORNING, SEPTEMBER 12, 1929--DAILY NEWS

Page 1: Marriage licenses issued.**

Edwin Cox committed suicide Monday. He was instrumental in bringing about construction of the dam across the Osage river.

Page 2: Arthur F. Pranter died.**

Origillaus Newcom died.**

Miss Lucretia W. Thomas died.**

Page 10: Card of thanks.**

DEATHS

ARTHUR F. PRANTER

Word has been received by three brothers and a son in Springfield of the death of Arthur F. Pranter, 62, at his San Diego, Calif. home late Tuesday night. The body will be brought here, arriving late Monday or Tuesday, for burial in Hazelwood cemetery. Mr. Pranter lived here for a number of years, having moved to the western city about six years ago. He is survived by his wife, three daughters and three sons at the home address; one son, Fritz Pranter, of Springfield; three brothers, John A., Dr. V. C. and Fred P. Pranter, all of Springfield; and three sisters, Mrs. Josephine Fesperman, Tulsa, Okla.; Mrs. W. G. Williamson, Tulsa, Okla., and Mrs. John T. Albert, Chicago, Ill.

ORIGILLIUS NEWCOM

Origillius Newcom, 72, died at 7 o'clock yesterday morning at his home at 1913 North Delaware avenue. He is survived by his wife and several sons and daughters. J. W. Klingner is in charge of arrangements, which are incomplete.

MISS LUCRETIA W. THOMAS

Funeral services for Miss Lucretia W. Thomas, 82, who died yesterday morning at the home of her niece, Mrs. John Hughes of Willard, Mo., after a long illness, will be held at 2:30 o'clock this afternoon at the Presbyterian church in Willard followed by burial in Mount Pleasant cemetery under direction of the Greenwade funeral home. She is survived by one sister, Mrs. Betty Hardman of Los Angeles, Cal., and one brother, W. W. Thomas of Willard. Miss Thomas was born in Tennessee and came to Missouri with her father when a young woman. They settled on a farm in Greene county three miles west of Willard.

CARDS OF THANKS, IN MEMORIAM

10 cents a line.
ONE year ago today the Savior called Father to rest. Such sorrow had never entered the home but surely God knew best.
Badly missed by Mary Van Wagon and family.

MARRIAGE LICENSES

Herahel Sims, 18, and Wilma Blades, 18, both of Billings; and Leroy Cotaw, 21, and Flora Lindsey, 21, both of Springfield.

Page 2: Divorce cases were heard.** [This is part of a longer item.]

Miss Lucretia W. Thomas died.**

Arthur F. Pranter died.**

Origillaus Newcom died.**

Homer Fare died.**

Richard Jenkins died.**

A daughter Ann Louise Sheridan was born September 5 to Mr. and Mrs. Homer Sheridan, 2220 North Kellett avenue.

Page 12: Memorial notice.**

Page 14: Miss Stella Smith and Mr. Norman Blount were married.**

'Big Thursday' Is Ended By Judge's Sudden Edict

A large number of those in the courtroom were women. It was impossible to know which of them were there as litigants or witnesses, on the business of the court, and which were merely curious onlookers.

The specific case which seemed to call forth the ruling—although the judge had repeatedly protested the noise in the courtroom before—was that of a man seeking a divorce and the custody of three small children. An attorney representing the wife's father rose to ask a continuation of the case until further information could be filed and the defendants represented by counsel now out of the city.

A Snake's Religion

"I can tell you all about that lady's (his wife's) father," the plaintiff interrupted. "He's worthless—he's been married six times, and he's a preacher." After some dispute the judge finally silenced the attorneys, and they silenced the witness.

Later, replying to his attorney's question, the plaintiff said that his father-in-law "is an ordained minister, all right, but he hasn't got no more religion than a rattlesnake."

In spite of the warnings, the crowd in the court room roared, and Judge Schmook interrupted the hearing to order a record of his ruling abollahnig "Big Thursday."

He then heard the rest of the case, and deferred his decision. It

will come up again on September 14.

Cases Disposed Of

The following cases came up in Judge Schmook's court this morning:

Lillian Rector Barnette versus Charles Barnette, continued to October 18.

Della M. Burgo versus Charley H. Burgo, dismissed.

Bertie Beasley versus Percy Beasley, dismissed.

Nellie H. Brandon versus Joe K. Brandon, continued with October 25 set as a tentative date for the hearing.

Alice Biggs versus Lonnie Biggs, decree and custody of two infant children awarded Mrs. Biggs.

Mary A. Stever versus Frank Stever, dismissed.

Inos De Fisher versus E. B. Fisher, continued to October 17.

Ottie Herndon versus J. R. Herndon, continued to October 18.

Eva Marie Chittim versus Ernest Alfred Chittim, continued to 2 o'clock this afternoon.

Basile Cagle versus Zelbert Cagle, passed to the next term of court.

Olive Graham Camp versus George H. Camp, continued to September 29.

Elizabeth Chandler versus Thomas Chandler, decree granted Mrs. Chandler, and restoration of her maiden name, Elizabeth Webb.

Alvin Davis versus Maude Davis, decree granted the husband.

Ruby Hunter versus Eugene Hunter, case called for 2 o'clock today.

Lottie Epperson versus George S. Epperson, decree granted Mrs. Epperson.

Leon Prady versus Kate Prady, motion for temporary alimony to be heard September 21, case continued indefinitely, with the possibility of a hearing when the alimony motion is heard.

Anna B. Gaddy versus J. A. Gaddy, dismissed.

Robert C. Gardner versus Alpha Gardner, action for annulment set for September 14.

Thomas L. Griffith versus Margie G. Griffith, decree granted plaintiff.

Virginia Allene Galloway versus Randal Eugene Galloway, case to be set later.

Clarence John Hendershot versus Eva Vivian Hendershot, decision deferred.

MORE--

Iris Heriford vs. Orville Heriford, plaintiff granted decree, custody of minor child, Loretta, and \$30 a month for the child's support.

Genevieve Finn vs. William Finn, dismissed by plaintiff.

Lillian B. Howle vs. L. P. Howle, reset for September 21; plaintiff ill.

Robert E. Holman vs. Winnie O. Holman, dismissed by plaintiff.

Leta Humphrey vs. Carl Humphrey, reset for October 5, to be contested by defendant.

Clary E. Johns vs. Johnie Johns, continued until January term of court, service on defendant too late for this term.

Stella Alice Lowe vs. Harrison T. Lowe, continued for service.

John C. Livingston vs. Olive I. Livingston, set for Thursday afternoon.

Orace Letterman vs. Everett Letterman, plaintiff granted decree of divorce and custody of two children.

Myrtle L. McCook vs. Edward L. McCook, plaintiff granted divorce decree and custody of 4-year-old child.

Stella McGinnis vs. James R. McGinnis, plaintiff granted divorce decree and custody of 13-year-old son, Everett.

Judge Explains.

Following the court's adjournment, Judge Schmoek explained that he has been contemplating the change ever since he became judge, and that he had intended to wait until the January term to make it, but was provoked into hastening his action by the situation in the courtroom this morning.

"A thing that surprises me is that such a rule has been in force so long," he said. "I find it has been in operation for at least 30 years."

A result of the grouping of divorce cases has been, he explained that thrill-seekers gather on "divorce days" to enjoy the proceedings, and to get amusement from them.

Sees Dignity Upset.

"Such a thing is not conducive to the proper respect for the marriage relation," the judge said. "Many young people, some of whom are not married, and some who are, come on those days and destroy the dignity of the court by laughing at the slightest provocation."

"This morning," he continued, "I had to stop for order several times, and I decided to go ahead and make the change."

"These curious people who have no personal interest in the case have some reason for being here on divorce day," the judge added. "You can see them crowded into the courtroom leaning forward straining to get every word that's said."

Among Those Present

When court adjourned at noon, 22 cases had come before Judge Schmoek for trial. He had 51 on the docket for his division. Nine divorces had been granted—seven to wives and two to husbands. Six cases were dismissed by the defendants, and the rest set for future hearing.

The first divorce granted was to Mrs. Alice Biggs, a plump, fresh-faced girl who at 21 is now, has

Vows Are Read

Miss Stella Smith, daughter of Mr. and Mrs. James T. Smith of Rogersville, and Mr. Norman Blount, son of Mr. and Mrs. Walter Blount, also of Rogersville, were married Saturday evening at the home of the Reverend Wayne Ruffin of Rogersville.

They were attended by Mr. and Mrs. Otto Johnson, Mrs. Johnson being a sister of the groom. Only members of the immediate families were present. They will make their home near Rogersville.

3—CARDS OF THANKS, IN MEMORIAM

10 cents a No.

ONE year ago today the Savior called Father to rest. Such sorrow had never entered the home but surely God knew best. Sadly missed by Mary Van Wagon and family.

DEATHS

MISS LUCRETIA W. THOMAS

Funeral services for Miss Lucretia W. Thomas, 42, who died Wednesday at the home of her niece, Mrs. John Hughes of Willard, after a long illness, were held this afternoon at the Presbyterian church in Willard. Burial was in Mount Pleasant cemetery in charge of the Greenwood funeral home. One sister, Mrs. Betty Hardman of Los Angeles, Cal., and one brother, W. W. Thomas of Willard, survive. Miss Thomas came to Missouri from Tennessee when a young woman and settled on a Greene county farm three miles west of Willard.

ARTHUR F. PRANTER

Arthur F. Pranter, 62, until six years ago a resident of Springfield, died Tuesday at his home in San Diego, Cal., according to word received here. The body will be brought here for burial in Hazelwood cemetery. The wife and three daughters and three sons survive in San Diego; one son Fritz lives in Springfield, and three brothers are here, John A.; Dr. V. C.; and Fred F. Pranter. There are also three sisters, Mrs. Josephine Peperman and Mrs. W. O. Williamson of Tulsa, Okla., and Mrs. John T. Albert of Chicago.

ORIGILLIUS NEWCOM

Funeral services for Origillius Newcom, 73, who died Wednesday at his home at 1918 North Delaware avenue, will be held Friday afternoon at 2 o'clock at the West Side Baptist church, with the Reverend S. P. Newberry officiating. Burial will be in Green Lawn cemetery in charge of J. W. Klingner.

HOMER FARE

Homer Fare, 32, died at 7:30 o'clock this morning in a hospital here, following a short illness. He is survived by his wife and two small children of the home address, 770 South avenue. Arrangements of funeral services under the direction of Herman H. Lohmeyer are incomplete.

RICHARD JENKINS

Richard Jenkins, 60, died last night in a Springfield hospital following a short illness. He is survived by one brother. Funeral arrangements have not been completed by the Herman H. Lohmeyer funeral home.

Page 3: The estate of Eugene Morris is in probate.**

Page 5: A daughter Beulah Maxine Applegate was born September 11 to Mr. and Mrs.

Oscar Applegate, 1246 East Olive street.

Page 9: Arthur F. Pranter died.**

Origillaus Newcom died.**

Homer Fare died.**

Richard Jenkins died.**

James H. Floyd died.**

Mrs. Mary Thatcher died.**

DEATHS

ARTHUR F. PRANTER

Arthur F. Pranter 62, who resided in Springfield until six years ago, died Tuesday at his home in San Diego, Cal. The body will be brought here for burial in Hazelwood cemetery. He is survived by his wife, three sons and three daughters in San Diego. Three brothers, Dr. V. C., Fred and John A. Pranter, all live in Springfield. Three sisters also survive.

ORIGILLAUS NEWCOM

Funeral services for Origillaus Newcom, 72, who died Wednesday at his home at 1918 North Delaware avenue, will be held this afternoon at 2 o'clock in the West Side Baptist church. J. W. Klingner will have charge of burial in Greenlawn cemetery.

HOMER FARE

The body of Homer Fare, 32, who died at 3:30 o'clock yesterday morning in a Springfield hospital, following a brief illness, was sent yesterday afternoon to Aurora by the Herman H. Lohmeyer funeral home. Funeral services and burial will be held today at New Jenkins. Mr. Fare is survived by his wife and two small children of the home address, 779 South avenue.

RICHARD JENKINS

Funeral services for Richard Jenkins, 60, who died Wednesday night in a hospital here, will be held this afternoon in the Herman H. Lohmeyer funeral home. Interment will be in Hazelwood cemetery. He is survived by one brother.

JAMES H. FLOYD

James H. Floyd, 27, of 1315 East Chestnut street, died at 3:30 o'clock yesterday afternoon in a hospital here after a month's illness. He is survived by his wife; his father, John Floyd; one brother, Ray Floyd; four sisters, Mrs. Bonnie Perry, Turner, Mo.; Mrs. W. N. Bolden, Fort Scott, Kan., and Miss Oleda and Miss Juanita Floyd of Springfield; and one half-brother, C. W. Hampton of Springfield. Funeral services probably will be held Saturday afternoon at the home, followed by burial in a cemetery near Fordland, Mo., under direction of the Herman H. Lohmeyer funeral home.

MRS. MARY THATCHER

Mrs. Mary Thatcher, 80, died at noon yesterday in her home on rural route 4. Funeral services will be held at 2 o'clock this afternoon in the J. W. Klingner funeral chapel. Interment will be in Hazelwood cemetery.

W. M. MORRIS APPOINTED ESTATE ADMINISTRATOR

W. M. Morris was appointed administrator of the estate of his brother, Eugene Morris, yesterday by Probate Judge J. H. Fairman.

Morris gave \$11,000 bond. The value of the estate is estimated at \$5,800 in personal property and \$1200 in real estate. Elsie May Morris, 15, a daughter, and Carl Morris, 9, a son, are the only heirs.

Nesbit Smith was appointed administrator of the estate of his mother, Mrs. Mary G. Smith. He gave \$2000 bond.

FRIDAY EVENING, SEPTEMBER 13, 1929--LEADER

Page 1: Divorces granted.**

Lee Ullmann died.**

Page 24: James H. Floyd died.**

Homer Fare died.**

Mrs. Mary Thatcher died.**

Wanda Lee Bateman died.**

Arthur F. Pranter died.**

Mrs. Lucinda Hockett died.**

Page 26: Miss Myrtle Lyle Taylor and Mr. Clarence Tabor were married.**

'BLACK FRIDAY' BRINGS PARADE OF DEAD LOVES

Tales of Cruelty and Neglect
Recited as Divorce Cal-
ender Unrolled

FICKLENESS IS CHARGED

Two Wives Accused of
Threatening Their Hus-
bands With Knives

Violent quarrels and cruelty, drunkenness and unfaithfulness, were among the abuses recounted as Friday-the-thirteenth unfolded its pleas for divorce before Judge Warren L. White of division two of Greene county circuit court today.

Husbands whose jealous wives nagged and harassed them and wives whose husbands had refused to provide for the family were among those who told their stories of broken homes to the court. Two men testified their wives would become violently angry at trivial matters and had threatened to kill them with butcher knives. Several wives told stories of husbands who had left them for other women.

Subtle Story.
and wept as she told of her troubles. She said she was married to Jesse Clouse in 1902 and at their former home in Christian county she did heavy farm work, pitched hay and worked in the field, always hoping that she could give her four children an education. She was separated from her husband last May and is working in Springfield. She was awarded the divorce and custody of her two youngest children, age 9 and 11, with the exception of the months of June, July and August. Each parent was given the right to visit the children.

Mrs. Amanda M. Green lived with her husband, Fred E. Green 13 unlucky days from August 8 to 21.

she testified. She charged he failed to support her. Their home was at Ava. Mrs. Green, a woman of near middle age, received her decree of divorce and her former name of Chaney was restored.

Cruelty Depicted.

Mrs. Dora Applegate charged cruelty and wrongful conduct against George Applegate who she said has left the country with four of their six children. They were married in 1906 and separated last February. Their home was in Christian county and she is working now at a poultry house here to support herself and the two children who were awarded her by the court.

Mrs. Chloe Bateman said that her husband, Leroy Bateman, kicked her and bit her and told her he had a woman that "beat her all to pieces." She was awarded the custody of her two boys, five and nine years of age.

Mrs. Lottie Chapman, a woman in the early 20's, charged her husband, Frank A. Chapman, with whom she lived from July 1928 to January 1929, abused her, failed to provide for her, then left. The decree was granted.

Claude Cook, a middle aged man dressed in overalls and blue shirt, declared his wife, Malinda, left him after a brief married life. He was granted the divorce.

Francis J. Clark, a young man who was given a divorce from his wife, Eva, said their trouble first arose over her jealousy of his friends, both men and women. She deserted him on Easter Sunday, he testified.

After Ten Days.

Vernice Leon DeJo, a pretty red-haired girl of 18, who was attractively dressed in black, testified she lived with her husband, Charles B. DeJo, 10 days. She charged he left for another state promising to send for her, which he never did. Her maiden name of Long was restored.

Mrs. Alta Fletcher said she lived with her husband 16 years when he abandoned her. She was awarded the custody of the three children.

Mrs. Margarette Grigg also was given the care of her two minor children when she was awarded a divorce from Elmer Grigg who she charged was abusive to her.

Charles A. Jones related that his marital difficulties arose over trivial matters such as getting in from work a few minutes late. The court awarded him the custody of his 1-year-old son, whom he is caring for

at present. The mother is to have the privilege of visiting the child.

Says Wife Threatened

Cecil L. Luke, formerly of Joplin, was given a divorce from his wife of eight years, Mrs. Grace Luke. He said she had threatened to kill him with a butcher knife. They each had children by former marriages and one child was born to their marriage. Mr. Luke was given the custody of that child.

Mrs. Mae Laverty, an attractively dressed young woman, was awarded a divorce from G. Raymond Laverty whom she charged with indignities including that of remaining away from home for several days at a time. She was granted the custody of her 3-year-old son and \$30 a month support for him.

Mrs. Pearl Harris, a young woman who was married January 5, 1928, and separated from her husband in March, 1928, said her husband was intoxicated much of the time they were living together. Replying to question of Judge White, she said she did not know in the two years of their acquaintance before their marriage that he drank.

Mrs. Ina L. Eddings was given a divorce from Ernest J. Eddings from whom she was separated in 1924. She said he now is in Illinois and that during their 13 years of married life he drank to an excess.

Murvington H. Malaun, was given a divorce from his wife, Beatrice, who is now in Pennsylvania, their former home. He testified she once struck him with a butcher knife when she became angry because he was drinking and that she deserted him. He said their two children, age 4 and 6, are with their grandparents in Pennsylvania and Judge White made no order as to them.

Anna H. Pariah, mother of five children, testified that she supported her husband for more than 10 years, and finally could endure it no longer. They were separated December 6, 1925. She was awarded the custody of her two minor children.

Judge White said that he will pass Saturday morning upon the case of Forest Martin, who asked a divorce from his wife, Ida, who he said deserted him last May. The couple has one child.

The case of Table B. Peacock against Marie B. Peacock, a minor, also was heard, but the decision was deferred until a representative of Mrs. Peacock can report on the case.

Freda Edelin was granted a divorce from Alfred Edelin of St. Louis and the custody of a minor child with an allowance of \$20 a month for its support. Mrs. Edelin told the court that her husband could make \$200 a month as an advertising salesman if

he would work steadily, but that he does not make more than \$18 or \$180 a month. She charged that he deserted her and would not contribute toward her support.

Three Cases Alred

Dorothy Deava Taylor was given a divorce decree, the custody of her child and an allowance of \$10 a month for its support.

The husband was suing for a divorce in the case of James Burge against Lillie Burge. The couple were married two years ago in Springfield but separated in April of this year. It would be impossible to continue living with his wife, Burge told the judge, because she complained constantly of his sickness and his inability to work. She asked him to go and live with his children, he said. He had "heard different tales," he said, of the number of times his wife had been married, but his lawyer informed the court that she had been married five times before her marriage to Burge. The plaintiff had been married once before his ill-fated marriage which he sought to have dissolved. The decree was granted.

Four divorce decrees were granted by Judge John Schmook in division 1.

Blanche Wanda was given a divorce from William Alonzo Warren and her maiden name, Martin, restored.

Lucille P. Turner received a decree of divorce from her husband and the custody of her two children and judgment of \$30 a month for their support.

Leta Humphrey was given the custody of three children and allowed \$30 a month for their support with her decree of divorce from Carl Humphrey. The defendant is to be allowed the privilege of reasonable visitation to see his children, however.

Stella Sharick vs. Archie Sharick, decree for plaintiff and restoration of maiden name.

Gusta Rose vs. Ira C. Rose, decree for plaintiff.

D. Lawrence, trial by default, decree for plaintiff.

Marriage Vows

Miss Myrtle Lyle Taylor, daughter of Mrs. M. L. Taylor, of this city was married yesterday afternoon to Mr. Clarence Tabor of Bolivar. The vows were read at the home of the bride's mother.

The Reverend Mr. Lewis M. Hale was the officiating minister. Following the ceremony the young couple left for a few days' visit with friends and relatives. They will return Sunday to their home at 655 Cherry street.

Mrs. Delmas McCracken was formerly Miss Leone Rawlins, of Berryville, Ark., before her marriage last week. Mrs. McCracken formerly attended Drury college where she was a member of the Zeta Tau Alpha sorority and has a number of friends here. 626

Lee Ullman

DIED

Prominent Springfield Man Is Fatally Stricken in Kansas City

Lee Ullman, 52, prominent Springfield real estate man, a member of the firm of Ullman Brothers, died in a hospital in Kansas City, this afternoon at 2 o'clock.

Mr. Ullman went to Kansas City a few days ago on a business trip. He became suddenly ill on Monday and was taken to a hospital Wednesday where his condition grew steadily worse. His wife and three children were with him at the time of his death.

Mr. Ullman had lived in Springfield all his life. He was a graduate of Harvard university. He formerly was in the lumber business but for many years has been in the real estate business.

He is survived by his wife and by three children, Genevieve, Jane and Edward L., and two brothers, William Ullman of Springfield, and Dr. H. M. Ullman, professor of chemistry at Lehigh University, and a sister, Mrs. O. U. Wallerstein of Richmond, Va.

Funeral arrangements are incomplete

DEATHS

JAMES H. FLOYD

James H. Floyd, 27, of 1315 East Chestnut street, died at 3:30 o'clock Thursday afternoon at a hospital here after a long illness. He is survived by his wife; by his father, John Floyd; one brother, Ray Floyd; and by four sisters, Mrs. Bonnie Perry, Turner, Mo.; Mrs. W. N. Bolden, Fort Scott, Kan.; and Miss Oleda and Miss Juanita Floyd of Springfield. Funeral services probably will be held Saturday afternoon at the home, followed by burial in a cemetery at Fordland, Mo. The Herman Lohmeyer funeral home is in charge of arrangements

MRS. LUCINDA HOCKETT

Funeral services for Mrs. Lucinda Hockett, 71, 301 South Hampton avenue, who died Thursday morning at 11 o'clock, will be held Sunday afternoon at 2 o'clock from Pitts Chapel Methodist church, with the Reverend McAllister of that church officiating. Burial will be in Hazelwood cemetery under the directions of the Herbert V. Smith funeral home. She is survived by her husband, Richard Hockett, and one niece, Mrs. Savannah Smith, both of Springfield.

HOMER FARE

The body of Homer Fare, 32, who died Thursday morning in a hospital here, was sent to Aurora for funeral services and burial today at Jenkins, near there. Mr. Fare is survived by his wife and two small children of the home address here, 770 South avenue. The Herman Lohmeyer funeral home had charge of arrangements here.

MRS. MARY THATCHER

Funeral services were held at 2 o'clock this afternoon at the J. W. Klingner chapel for Mrs. Mary Thatcher, 80, who died at noon Thursday at her home on rural route 4. Interment took place in Hazelwood cemetery.

WANDA LEE BATEMAN

Wanda Lee Bateman, 3-year-old daughter of Mr. and Mrs. M. H. Bateman of 1947 North Douglas avenue, died at the residence this morning. Besides the parents, two sisters and one brother survive. J. W. Klingner is in charge of funeral arrangements.

ARTHUR F. PRANTER

The body of Arthur F. Pranter, who for 30 years was a Springfield painting contractor, is expected to arrive from San Diego, Cal., Monday and will be taken to his old residence at 1215 East McDaniels street where friends may call. No definite arrangements have been made for the funeral. A son, Fritz Pranter, and three brothers, John A., Fred F., and Dr. Victor Pranter, live in Springfield.

ARTHUR F. PRANTER

Funeral services for Arthur F. Pranter, 62, former Springfielder who died at San Diego, Cal., Tuesday, probably will be Tuesday afternoon at the Herman Lohmeyer funeral home. Mr. Pranter's body will arrive in Springfield Sunday or Monday, to be taken in charge by Mr. Lohmeyer. Details of the funeral will be incomplete until the arrival of the widow. The Pranter family moved to Springfield 57 years ago this month, and for many years Arthur Pranter was a partner with his oldest brother, Fred Pranter, in the painting and interior decorating business. Fred Pranter still lives here at 445 East Monroe street and carries on his business. Two other brothers, both living in Springfield, are Doctor Victor C. Pranter, and John A. Pranter. A son of Arthur Pranter, Fritz Pranter, also lives in Springfield. There are six other children, all living in and near San Diego. Mr. Pranter also is survived by three sisters, Mrs. John A. Albert of Chicago, and Mrs. Billy Williamson and Mrs. Richard Featherman, both of Tulsa, Okla.

Page 1: Marriage license: Charles H. Potter, 26, of Nashville, Tenn., and Lorine N. Jacobs, 25, of Springfield.

Lee Ullmann died.**

Herman West sues to divorce Margaret West. They have a two year old child.

Page 6: M. C. Park died.**

Page 9: Arthur F. Pranter died.**

James H. Floyd died.**

Wanda Lee Bateman died.**

J. Otho Barton died.**

Page 12: There is an article about the Hopkins estate.**

Page 15: Card of thanks.**

BODY OF ULLMANN IS BROUGHT HOME FOR BURIAL RITES

Widely Known Springfield Business Man, Friend of Youth and Civic Leader, Dies in Kansas City

THE body of Lee Ullmann, 55, widely known Springfield business man and member of the firm of Ullmann Brothers, who died suddenly yesterday in St. Mary's hospital at Kansas City, is expected to arrive here this morning. Heart disease was announced as the cause of his death.

Mr. Ullmann went to Kansas City Friday of last week on business. He became suddenly ill on Monday while staying at the President hotel. His wife went to his side Tuesday upon being notified of his illness, and he was removed to the hospital.

CHILDREN WITH MOURN

She was followed later by their three children, Genevieve, Jane and Edward L. Ullmann, and all were with him at the time of his death.

A son of Dr. and Mrs. Ludwig Ullmann, who came to this city before the Civil war, Mr. Ullmann had lived in Springfield all his life and had been in business here for more than 30 years.

He received his earlier education in Springfield and was once a student of the old Drury college academy, later going to Phillips Andover academy at Andover, Mass. He then entered Harvard university at Cambridge, Mass.

STARTED FIRM IN 1895

Upon his graduation from Harvard in 1895, Mr. Ullmann went into business with his brother, William, in a building on the Public Square here where the Repe Dry Goods company

store now stands.

They continued in this business until 1910 when they took over management of the Ullmann Lumber company on College street at the death of their father in 1910. The number of acres sold about five years later to Tom Williams.

After disposing of the lumber interests, they formed the firm of Ullmann Brothers and since have carried on an extensive business in real estate and loans.

LEADER OF YOUNG FOLK

Mr. Ullmann was an athlete of note in his earlier years.

Never losing his youthfulness, Mr. Ullmann always showed a lively interest in the doings of young men, young women and children. He also

for civic betterments and served terms as president of the old Springfield club and of the Springfield Country club.

He was vice president of the Springfield chapter of the American Red Cross during the World war and took a prominent part in the Liberty loan bond campaigns.

Surviving Mr. Ullman are his wife; two daughters, Genevieve and Jane; one son, Edward L.; two brothers, William Ullman of Springfield and Dr. H. M. Ullman, professor of chemistry at Lehigh university, and one sister Mrs. C. U. Wallerstein of Richmond, Va.

Funeral arrangements have not been completed but interment will be in charge of the Herman H. Lohmeyer funeral home.

MARRIAGE LICENSE

Charles H. Potter, 26, of Nashville, Tenn., and Lorine N. Jacobs, 25, of Springfield.

From the Ozarks
 News and Views Sheared From
 The Newspapers of the Hills

T. B. WARFUL of Salem, who claims to be the son of Helen Hopkins Warful, a sister of Mark Hopkins, son of Beirgman Hopkins, Sr., whose chronology cannot be doubted and an heir to the great Hopkins estate, now in litigation, writes this Gladstonean sentence to the Salem News:

"In the Denver Post of July 7, 1929, an article was published referring to the Mark Hopkins estate having been settled in favor of one who has been called Timothy Nolan Hopkins, who is neither an heir by birth nor by adoption, and yet has the control of the estate, with the aid of the city and county of San Francisco, in cash and bonds by certain banks and railroads, who refused to let the legal heirs have a hearing to prove their claim to the estate, which undoubtedly shows an absurd desire of the court of California to deprive the true heirs of their rights as citizens of this grand and well protected country, whose brothers and cousins and forefathers, who were subject to the powers that were, and now some of their descendants are ignored when requesting their right and title in this fair land of freedom that was won by honor and blood of the faithful, and are now jeered and scoffed at because they have requested a hearing at the bar of the supreme court at Washington, D. C."

CARDS OF THANKS, IN MEMORIAM
 To create a Haas

IN MEMORIAM
 In loving memory of our husband and father, **Z. D. Mills**, who passed away one year ago, September 14, 1928.

In a lonely graveyard softly sleeping,
 Where the flowers gently wave,
 Lies the one we loved so dearly
 In his silent lonely grave.

From the leafy trees that flourish
 In the woods that are so dear,
 In life we loved you dearly,
 In death we do the same.

We no longer hear his laughter
 Echo on the mountain air.

God took him home, it was His will,
 But in our hearts he lingers still.
 His memory is as fresh today
 As in the hour he passed away.
 Sadly missed by wife and children,
MRS. C. H. MILLS
MARGARET MILLS

DEATHS

M. C. PARK
M. C. Park, 70, died at 9:30 o'clock last night at his home, 1931 West Thonian street, following a long illness. He is survived by his wife, one daughter, Mrs. Paul Cantrel of Kansas City, and three sons, Dr. J. C. Park and Harry M. Park of Springfield and William M. Park of Washington, D. C. Funeral arrangements are incomplete but will be in charge of **J. W. Klingner**.

ARTHUR F. PRANTER
 Funeral services for **Arthur F. Pranter**, 62, a former resident of Springfield, who died Tuesday in San Diego, Cal., will be conducted Tuesday at the **W. L. Starnes** mortuary, following the arrival of the body Monday night. Arrangements for the services are incomplete, pending the arrival of the widow. The Pranter family moved to Springfield about 57 years ago and for many years Mr. Pranter was engaged in the painting and decorating business with his brother, **Fred Pranter**, who still lives here, at 449 East Monroe street. Two other surviving brothers here are **Dr. Victor Pranter** and **John A. Pranter**. A son, **Fritz Pranter**, also resides here. Six other children who also survive live in and around San Diego.

JAMES H. FLOYD
 Funeral services for **James H. Floyd**, 71, of 1315 East Chestnut street, who died Thursday morning in a hospital here, will be held at 11 o'clock Sunday morning in the home, followed by burial in a cemetery at Fordland, Mo., under direction of the **Herman H. Loumeyer** funeral home. He is survived by his wife, his father, **John Floyd**, one brother, **Ray Floyd**; and by four sisters, **Mrs. Bonnie Perry**, **Turner, Mo.**; **Mrs. W. N. Bolden**, **Fort Scott, Kan.**; and **Miss Oleda** and **Miss Juanita Floyd** of Springfield.

WANDA LEE BATEMAN
 Funeral services for **Wanda Lee Bateman**, 8-year-old daughter of Mr. and Mrs. **M. B. Bateman** of 1947 North Douglas avenue, who died at the home yesterday morning, will be held at 2 o'clock Saturday afternoon in the **J. W. Klingner** funeral chapel. Burial will be in **Greenlawn** cemetery. Besides her parents the child is survived by two sisters and one brother.

J. OTHO BARTON
J. Otho Barton, 52, Raccoonville rural route 3, died in a Springfield hospital yesterday afternoon. Funeral services will be conducted at 2 o'clock Sunday afternoon in the **Pleasant Grove** cemetery in Webster county. Burial will be under direction of **J. W. Klingner**. Mr. Barton is survived

The Leader for Saturday, September 14, 1929, is missing.

SUNDAY MORNING, SEPTEMBER 15, 1929--NEWS and LEADER

Page 5A: Warren Ernest McWilliams died.**

Mrs. Susan H. Isbel died.**

M. C. Park died.**

Mrs. Minnie A. Rundberg died.**

James H. Floyd died.**

Wanda Lee Bateman died.**

Calvin George Nickle died.**

J. Otho Barton died.**

F. L. Adams died.**

Mrs. A. J. Hayes died.**

Page 8B: There is an article about Mrs. E. A. Hurley.**

Page 1C: Marriage licenses issued.**

Lee Ullmann died.**

Page 6C: Card of thanks.**

Page 8C: Harry Luther Jones died.**

Page 2D: Miss Dora Id Nichols and Mr. Kenneth Long are engaged to marry.**

Miss Elaine Fayman and Mr. Samuel J. Stone are engaged to marry.**

Miss Lorene Jacobs and Mr. Charles Howell Potter were married.**

Miss Ida Elizabeth Smith and Mr. Clement Bollman are to be married

tomorrow.**

Miss Betty Davidson and Mr. Harold Lutz are engaged to marry.**

Attractive Bride of the fall season will be Miss Dora Ida Nichols, left, daughter of Mr. and Mrs. John C. Nichols, 1323 Summit avenue. Miss Nichols will become the bride of Mr. Kenneth Long son of Mr. and Mrs. Omar Long of this city. The bride is a graduate of Senior High school and a member of Alpha Tau Omega society. She has entertained at numerous parties since the announcement of her engagement.

Mrs. Jack D. Hirsch of Beverly Hills, Cal. center is the attractive house guest of her sister, Mrs. Marx Netter, and Mr. Netter, 1200 Catalpa street.

Miss Elaine Fayman, right, daughter of Mr. and Mrs. Moe Fayman, 1104 South Pickwick avenue, is to be married in January to Mr. Samuel J. Stone of Wichita, Kan. He is the son of Mr. and Mrs. M. J. Stone of Wichita. Miss Fayman is well known and popular among the younger set. Her marriage will doubtless be the inspiration for a number of social affairs during the coming months.

MARRIAGE LICENSES

George W. Kieffer, Jr., 22, and Mildred Patterson, 21, both of Springfield.

Willie E. Bench, 26, and Goldie Waits, 20, both of Rogersville.

Boyd H. Manning, 18, Springfield and Miss Helen Virginia Edge, 18 Springfield.

Betty Davidson To Be Married

Mr. and Mrs. Volley E. Davidson, 625 South Newton avenue, announce the engagement of their daughter Betty, to Mr. Harold Lutz, son of Mr. and Mrs. David H. Lutz, 615 South Market avenue. The marriage will take place the first of next month. After a short trip, the young couple will make their home at 627 Normal street.

HARRY LUTHER JONES

Funeral services for Harry Luther Jones, 30, who died Friday at his home at 2109 Pierce avenue, will be held Monday afternoon at 2:30 o'clock at the Metropolitan Baptist church on North Summit avenue, with the Reverend J. S. Dorsey officiating. Burial will be in South Hazelwood cemetery in charge of the Campbell funeral home. Jones is survived by his mother, Mrs. Mary England, by a sister, Mrs. Edna Jackson, his grandfather, E. J. Brown and by 20 other relatives.

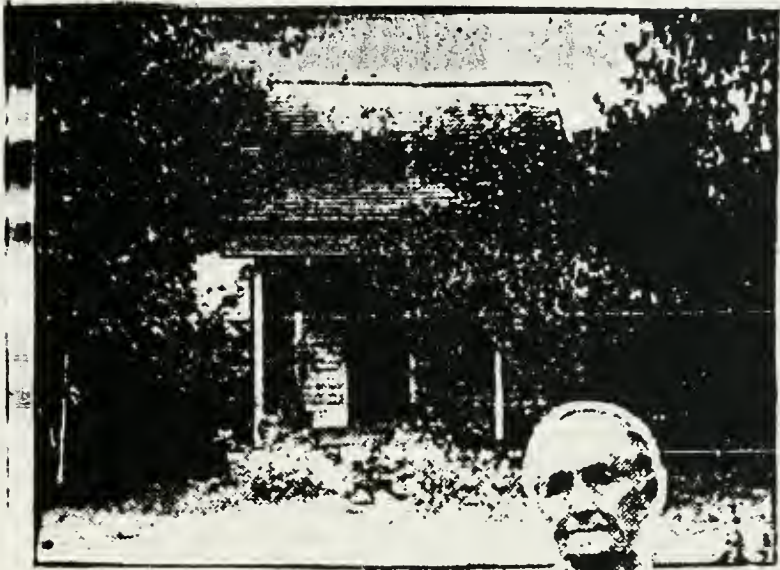

— News and Leader Staff Photo

Mrs. E. A. Hurley, 74, is shown above with the small cottage at 1505 South Jefferson avenue, where she has lived alone for the past 20 years. Mrs. Hurley set out every tree and plant in the large yard, and still cares for them herself. She was born in Webster county, and spent 13 years in the frontier mining sections of California before coming back to Missouri, and later to Springfield.



Mrs. E. A. Hurley, 74, Keeps Young by Keeping Active, She Says

HAVING experienced the jolts and thrills of a covered wagon trip across country in frontier days and the dangers of life in early gold mining camps in California, Mrs. E. A. Hurley, 1505 South Jefferson avenue, at 74 is eagerly waiting her first airplane ride.

"I've tackled everything else as it came along," she said yesterday. "People warned me that I was risking my life when I rode on my first train, and again when I made the trip on the first electric trolley in Springfield. But you see I'm as spry as ever. So the first chance I get for a trip in the air I'm going to take it."

She had just returned from walking to the court house and her crisp tones as she sat there, her fingers busy hulling lima beans bore out her words. "To keep active is the only way to keep young," she declared, her rosy cheeks gleaming.

She's Staunch Demo

After 74 years of trail blazing, Mrs. Hurley is today constantly active about her little home, caring for an attractive yard and flower garden, tending her chickens, and supervising her business and property interests. She is actively interested in politics,

a staunch democrat at election time, and an inveterate newspaper reader.

she asserted. But with all her interest in 1929, she enjoys reminiscence too.

The picturesque California of gold rush times with the "hurdy gurdy's," the saloon fights, the wild scramble for claims and for the little yellow nuggets, and the hardships of pioneer life, all wind themselves into the vivid tales which she tells of her life in the mountains there right after the war.

Eloped At 16

A pioneer even in frontier times, Mrs. Hurley at 16, eloped with her 18-year-old lover in order to make the lonely trip west in a covered wagon. With her husband and his family she left her home in Webster county the day after the wedding to meet others who were harking westward at Kansas City. Perhaps no girl ever had a more thrilling honeymoon.

"When we had 13 wagons and 70 men and boys together—a big enough train for protection against wild Indians—we started west. The wagon boss planned the day's trip, started out the way, and had charge of corralling the wagons at night—you know fixing them with the tongues inside to make a barricade against attackers, with an encircure for us in the center."

"I was just a girl, and sometimes I was the least bit uneasy, like the time when my husband went buffalo hunting and got lost. The wagon train moved on and it seemed ages before he caught up with us. They had killed the buffalo though, and had cut chunks out without attempt-

ing to skin it. It was too dangerous to stay away from the east," Mrs. Hurley related.

Sometimes Went Weeks

"I've sat on the creek bank and held the revolver while my husband fished many a time," she explained. "Why for days we wouldn't see any houses, not anything except sage brush and greaser grass. Sometimes we went weeks just stopping at night and then we would camp for two or three days, graze the stock and cook up enough food for another week or two."

"There was one cow alone and it seems unreasonable, but they would milk it in the morning, shut up the milk in vessels and carry it alone, and by night, it would be churned to butter—just by the jolting of the wagons," she declared.

"When the first train ever ran out on the plains came by," the oxen broke and ran for miles. It was the first locomotive we had ever seen, and we were about as scared as the teams," she went on.

After a three months trip the young couple reached California and staked a claim. At one time, Mrs. Hurley's husband owned a claim on Spruce mountain, which later sold for thousands of dollars. They lived near the famous Eureka mines during the boom there, right in the midst of the activity.

"One of our neighbors got shot one night down at a saloon, and nobody even asked who did it. There wasn't any law, not a policeman, and lots of the time no church. The miners traded nuggets for money except when they took their little sacks down to the banks, and then they spent it all on the "hurdy gurdy's" as the frontier dances were called," she declared.

Only Woman In Camp

Often Mrs. Hurley was the only woman in the camp where she lived. "I'd go months and not see another girl," she said. Houses were of sod and adobe, with a few tents. "I've lived in all kinds of dwellings," she insists, "and eaten all kinds of meat that fit to eat—deer, bear, antelope, and buffalo."

She was only 60 miles away at the time of the Mountain Meadow massacre, "when the richest train that ever crossed the plains was held up by the Mormons, and every person killed except a little boy and girl who escaped. "Weren't you scared," she was asked. "A little," she declared "but we got so used to it."

The Train Stopped

Mrs. Hurley's four children were born in California, but the family moved back to Missouri 46 years ago. "It took two weeks to come on the train," she explained. "We had to take our own seats and blankets and turn the seats over for us. The conductor was nice and found one place in the country so we could see a cousin of ours and get a basket of food she had fixed."

Mrs. Hurley is very enthusiastic about picture shows, especially wild west films with Tex Mix and Harry Carey. "I liked 'The Covered Wagon' and 'The Pioneer Trail,'" she said. "They were just as natural as life, only dressed up a bit and a little mind that."

Lorene Jacobs Becomes Bride Of Mr. Potter

A WEDDING of interest to members of the younger crowd here was the wedding yesterday morning of Miss Lorene Jacobs, daughter of Mr.

and Mrs. Barry W. Jacobs, to Mr. Charles Howell Potter, son of Mr. and Mrs. E. A. Potter of Nashville, Tenn.

The wedding took place at 12 o'clock at the home of the bride's parents, and while the vows were read before an improvised altar of yellow marigold and fern. The Reverend Dr. John T. Bacon read the ceremony.

The bride looked charming in a dress of chiffon velvet in a rich brown shade with matching accessories. She carried a shower bouquet of yellow roses and forget-me-nots. Her attendant, Miss Mary Potter, of Sparta, Tenn., wore a charming ensemble of rose georgette and carried an arm bouquet of pink roses and blue saters. Mr. James Tupper acted as best man. Miss Susie Dillard played Mendelssohn's wedding march as the bridal party approached the altar and Miss Dorothy Dyer sang "Oh Promise Me" immediately preceding the ceremony. Miss Dillard played a medley of songs softly throughout the ceremony.

A wedding breakfast was served to about fifty guests after the ceremony. The dining table was covered with a lace cloth which has been in the family for generations. A crystal bowl holding yellow flowers centered the table and white tapers in crystal candlesticks were placed at each side of the bouquet. Those who assisted in serving were: Miss Helen Bennett, Miss Jean Reed, Miss Laura Marie Dishman, Miss Eula Mae Souse, Miss Mary Masters and Miss Margaret Masters.

Mr. and Mrs. Potter left immediately after the wedding breakfast for Quebec and the east and will later go to Nashville where they will make their home.

2—CARDS OF THANKS, IN MEMORIAM 10 cents a Doz

CARD OF THANKS

We wish to thank our many friends and relatives, also New Harmony I. O. O. F., M. W. A., Royal Neighbors, East Ave. M. W. A., and the willing Workers, Machinists and Helpers for their many floral offerings and kindness and sympathy during the death of our loving father and husband, Chas. W. Page.
MRS. C. W. PAGE,
MRS. A. O. PAYNE,
PAUL PAGE, SON.

DR. HARRISON HALE'S MOTHER-IN-LAW EXPIRES

Mrs. A. J. Hayes of Kansas City, mother-in-law of Dr. Harrison Hale, formerly professor of chemistry at Drury college here and now head of his department at the University of Arkansas, died suddenly Friday morning at the Hale home in Fayetteville, Ark., according to word received in Springfield Saturday.

Since the death of her husband, Mrs. Hayes has lived with her daughter, Mrs. Hale, in Fayetteville. Doctor and Mrs. Hale were at Madison, Wis., at the time of Mrs. Hayes' death, however, attending the meeting of the American Chemical society.

Details of Mrs. Hayes' death were not known here but it is expected that burial will take place in Kansas City, her former home.

Ullmann Funeral To Be Held Monday At St. Agnes Church

Funeral services for Lee Ullmann, widely known Springfieldian who died suddenly in Kansas City Friday, will be held Monday afternoon at 2:30 o'clock at St. Agnes Catholic church. The Reverend Father Frank S. McCordle will conduct the service.

pallbearers will be John Farrington, Sam Trimble, George Thompson, Ray E. Murray, Fred H. Phillips, Julian Simmons, Carl Johnson, and Louis Reys.

Dr. H. M. Ullmann, Lehigh university professor, arrived in Springfield Saturday morning and Mrs. C. U. Wallerstein, a sister, of Richmond, Va., will arrive late today. A brother, Will Ullmann, lives in Springfield. In Mr. Ullmann's own family are his wife and two daughters, Genevieve and Jane at home, and a son, Edward, who is here from Topeka, Kan.

Miss Smith, Mr. Bollman, To be Wed

THE marriage of Miss Ida Elizabeth Smith, daughter of Mr. and Mrs. Charles F. Smith, of Muskogee, Okla., and Mr. Clement Bollman, son of Mr. and Mrs. Louis Bollman, will take place Monday morning at 10 o'clock at the home of the bride's parents.

Miss Margaret Smith, sister of the bride, will be the only attendant and Mr. Caledon Haseltine will act as best man.

After the ceremony there will be a wedding breakfast at the home at which the young couple will leave for an extended tour of the southern states. They will be at home at 827 East Grand street, in this city.

Miss Smith attended Drury here and is a member of the Delta Delta Delta sorority. Mr. Bollman is a member of the Sigma Nu fraternity. Mr. Bollman and Mr. Haseltine left for Muskogee last evening and Mr. and Mrs. Louis Bollman and Miss Bernice Bollman will leave this afternoon. They will be accompanied by Miss Rheba Norman of Aurora.

DEATHS

WARREN ERNEST McWILLIAMS

Warren Ernest McWilliams, 30, died at 3:10 o'clock Saturday afternoon at his home at 962 West Monroe street. He is survived by his wife, and one son and three daughters as follows: Wilbur, Eva, Thelma, Alice, and Ruth Mary. His father and mother, Mr. and Mrs. D. F. McWilliams of 962 West Monroe street, also survive, with two brothers and three sisters. Homer and Ross at home; Mrs. June McWilliam of Springfield, Mrs. George Gilliam of Mountain Grove, and Mrs. Harney Burr of Rogersville. Funeral services will be held at 2:30 o'clock Monday afternoon at Starnes' mortuary chapel, followed by interment in Richwood cemetery, two miles south of Ozark.

MRS. SUSAN H. ISHEL

Mrs. Susan H. Ishel, 70, died at her home in Cassville September 13. She was born in New Jersey, March 1, 1844. She was married to J. W. Davis, January, 1859, and they had eight children. One of these, Henry J. Davis, of New Norway, Alberta, Can., survives his mother. Mr. Davis died in 1911 and she married G. A. Ishel. Funeral services will be held at the Horine Funeral home in Cassville, today at 2 p. m.

M. C. PARK

Funeral arrangements for M. C. Park, 70, who died Friday at 1031 West Thoman street, are still indefinite, pending the arrival of relatives. J. W. Klingner is in charge. The wife, one daughter, and three sons survive.

CALVIN GEORGE NICKLE

Funeral services for Calvin George Nickle, 22-month-old son of Mr. and Mrs. Orville K. Nickle of 229 North Johnson avenue will be held this afternoon at 2 o'clock at the Latter-Day Saints church with burial in Green Lawn cemetery in charge of the F. C. Thome funeral home.

WANDA LEE BATEMAN

Funeral services for Wanda Lee Bateman, 8-year-old daughter of Mr. and Mrs. M. B. Bateman of 1947 North Douglas avenue will be held this afternoon at 2 o'clock at the Klingner funeral chapel, followed by interment in Green Lawn cemetery.

MRS. MINNIE A. RUNDBERG
 Mrs. Minnie A. Rundberg of Kansas City, who had come to Springfield to visit her husband, Charles J. Rundberg, a member of the staff of L. D. Thompson, Missouri state auditor, employed on the audit of the Greene county court records here during the past few weeks, died suddenly at 515 East Harrison street Saturday evening at 6:45 o'clock.

Mrs. Rundberg was 67 years of age. Besides her husband, she is survived by one son, Carl I. Rundberg, of Jefferson, Mo., and Mrs. J. D. Patterson, and Mrs. Paul Suragam of Kansas City and Mrs. E. J. Gowens of Bridgeport, Conn. Seven grandchildren also survive. The body will be sent by the J. W. Klingner Undertaking company to Kansas City today on the Sunnyland for funeral services and burial there.

JAMES H. FLOYD
 After brief services at 1215 East Chestnut street at 11 o'clock this morning, the body of James H. Floyd, 27, who died Thursday, will be taken to Fordland for funeral at 2 o'clock this afternoon. Burial will be in Fordland cemetery in charge of the Herman H. Lohmeyer funeral home. Floyd is survived by his wife, his father, one brother, and four sisters.

WANDA LEE BATEMAN
 Funeral services for Wanda Lee Bateman, 8-year-old daughter of Mr. and Mrs. M. B. Bateman of 1947 North Douglas avenue will be held this afternoon at 2 o'clock at the Klingner funeral home, followed by interment in Green Lawn cemetery.

J. OTHO BARTON
 Funeral arrangements for J. Otho Barton, 52, of Rogersville, are indefinite pending the arrival of relatives. J. W. Klingner is in charge and services may be held this afternoon at 2 o'clock in Pleasant Grove cemetery in Webster county. The wife and four sons and four daughters survive.

F. L. Adams
 Funeral services for F. L. Adams, 78, of Bois D'Arc will be held in the Methodist church there with burial at Marionville in charge of the Redfean-Hoyal Undertaking company of Bois D'Arc. The wife and three sons and three daughters survive, as follows: D. M. Adams of Lafayette, Colo.; V. L. of Sacramento, Cal.; and R. L. of Bois D'Arc. Mrs. W. F. Redfean of Bois D'Arc; Mrs. H. R. Brooks of Springfield; and Mrs. J. A. Demore of Waterloo.

CAVIN GEORGE NICKLE
 Funeral services for Cavin George Nickle, 22-month-old son of Mr. and Mrs. Orville K. Nickle of 290 North Johnson avenue will be held this afternoon at 2 o'clock at the Latter Day Saints church with burial in Green Lawn cemetery in charge of the F. C. Thome funeral home.

MONDAY MORNING, SEPTEMBER 16, 1929--DAILY NEWS

- Page 1: Henry Thornhill was killed.**
- Lee Ullmann died.**
- Mr. and Mrs. B. L. Long were killed in an automobile accident.**
- Page 12: Henry Watson was killed.**
- M. C. Park died.**
- Warren Ernest McWilliams died.**
- A. H. Dixon died.**
- Mrs. Sue W. Sieben died.** [Also given as Seiben.]

WOMAN KILLS NEGRO, BADLY HURTS FRIEND

WHEN Henry Thornhill, 30, negro, continued to threaten her as a result of her refusal to give him money, Naomi Handley, 29, a negro woman, shot the man down and seriously wounded Lawrence "Happy" Arnold, 29, negro, at her home at 611 Washington avenue, about 8 o'clock yesterday morning.

The woman, according to the meagre story which questioners could obtain, was goaded into the act by an attack which Thornhill made upon her with a knife several hours before. She sustained a fatal wound about the body.

after the bullet from a 45-calibre revolver bored a hole through his chest, while Arnold, who suffered a similar wound, rallied yesterday afternoon and appeared to have a slight chance to recover.

The cause of the affray as well as the details themselves are covered with mystery. Officers received many conflicting reports and accounts. Murray C. Stone, coroner, has ordered an inquest to be held at the police station at 10.30 o'clock this morning. Whether charges will be filed against the woman will be determined at the hearing.

One thing appears clear, however, and that is the woman did not intend to harm Arnold. He, according to her story, and that of Bill Small, negro janitor at the Greene county courthouse, who was present, accidentally stepped into the path of a bullet intended for Thornhill.

The woman was frantic in her cell at the city jail over the shooting of Arnold, who, it appears, was trying to protect her from Thornhill.

Trouble started at the Hanley home early Sunday morning when Thornhill went to the woman's home and demanded money. She refused to give him any and he departed in anger, only to return later. He then attacked her with a knife and cut her, though not severely.

Questions failed to bring out when Arnold and Small stepped. When Thornhill entered the house shortly before 8 o'clock and again demanded money, the woman pointed the gun at him and pulled the trigger. Arnold either tried to grab her wrist to keep her from shooting the other man or accidentally stepped in front of the gun. He fell to the floor wounded. The woman quickly fired a second shot and Thornhill ran screaming from the house. He fell in the yard and died a few minutes later.

The Hanley woman was arrested by Motorcycle Officer Brumley.

AUTO LEAPS DITCH AND STRIKES TREE AS LACK OF SLEEP OVERPOWERS MAN

Truck Driver and Wife Are
Crushed to Death in Accident
on Highway 65 Near
Springfield

MOTHER VAINLY PLEADS FOR SIGHT OF CHILDREN

Injured Woman Gives Telephone
Number of Home to Passersby
But Dies Before Word Is Received

TWO persons were killed almost instantly when the driver of a truck apparently fell asleep at the wheel, allowing the vehicle to leave highway 65, 34 miles south of Springfield, and crashed into a large tree, about 1:30 o'clock yesterday afternoon.

The dead are Mr. and Mrs. E. L. Long, aged 51 and 49 years respectively, of Harrison, Ark.

Long operator of a milk and cream truck line between Harrison, Springfield and Springdale. The load of cream when the accident occurred.

FEARED ACCIDENT

Fear that such a tragedy might befall her husband had caused Mrs. Long to decide at the last moment to accompany her husband. He had worked all day Saturday and the greater part of Sunday night. She thought that her presence would help to keep him awake.

Long was driving the truck north on the highway at a speed of about 40 miles an hour when drowsiness overpowered him. The truck dashed to the side of the road, plunged over a deep ditch, and ploughed through a barbed wire fence to come to a halt at the base of a large tree.

The force of the impact shoved the engine back into the cab, crushing the man and his wife. Passing automobilists hurriedly freed them from

the wreckage, but both died before medical aid arrived. They suffered internal injuries.

BEGS VAINLY FOR CHILDREN

Both, however, were able to give details of the accident before their deaths. A vain attempt was made to notify the two orphan children of the couple at Harrison of the accident and get them to the scene before the parents died. Mrs. Long gave the telephone number of the children and begged to see them before she died.

The bodies were taken to the T. B. Chaffin Funeral home at Ozark, where they were prepared for removal to Harrison tomorrow for burial. No inquest will be held, it was said at Ozark last night.

The wrecked vehicle was a New Chevrolet truck.

DEATHS

M. C. PARK

Funeral services for M. C. Park, 70, who died Friday at his home, 1031 West Thoman street, will be conducted in the J. W. Ichinger chapel at 2 o'clock this afternoon. Following the services the body will be sent to Kansas City for burial.

WARREN ERNEST McWILLIAMS

Funeral services for Warren Ernest McWilliams, 30, who died Saturday afternoon at his home, 962 West Monroe street, will be held at 2:30 o'clock Tuesday afternoon in the Starne mortuary. Burial will be in Richwood cemetery, two miles south of Ozark.

A. H. DIXON

A. H. Dixon, 45, prominent dairy farmer of near Walnut Grove, died at 10 o'clock yesterday morning in a Springfield hospital. He is survived by his wife; his mother, Mrs. F. R. Dixon, Walnut Grove; seven children, Harry, Homer, Fred, Francis, James, Ralph and Wilma Lee, all of the home; four brothers, F. J. and E. H. Walnut Grove, automobile dealers, F. A. of Walnut Grove and Lloyd, Morrisville; two sisters, Mrs. Glen Rummel and Mrs. Pete Acuff of Walnut Grove. Funeral services will be held at 2 o'clock this afternoon in the Oakville church, near Morrisville, Mrs. Bennett officiating. Interment will be in Oakville cemetery under direction of Brim and Sons, Walnut Grove, undertakers. A member of a prominent pioneer family of Greene county, Mr. Dixon had lived all his life in the same community.

MRS. SUE W. SEIBEN

Mrs. Sue W. Seiben, 69, a former resident of Springfield, died yesterday noon at her home in Sapulpa, Okla., according to word received by friends here. She left Springfield about 20 years ago but still has many acquaintances here. Mrs. Seiben is survived by four daughters and one son, all of whom live in Oklahoma. Funeral services and burial are to be held today in Tulsa.

HELD BY FATHER FARMER TO FACE MURDER CHARGES

Prominent Oregon County Man Jailed Without Bond After Victim of His Pistol Fire Expires

J. F. OVERSTREET, 34, prominent farmer of Oregon county who is held without bond in connection with the slaying of Henry Watson, 48, will be given a preliminary hearing at 10 o'clock this morning before Justice Richard Brooks at Alton, Oregon county seat.

Watson, a tenant on the farm owned by Overstreet, was shot at 3:30 o'clock Wednesday afternoon but did not die until an early hour Saturday morning.

According to the story told officers by the accused man, he encountered Watson and Marion Lashley, 32, near the farm home and threatened him while Lashley pointed a double-barreled shotgun at him and snapped it twice.

Overstreet then, he said, drew a .32 caliber revolver and shot Watson through the right side and Lashley,

who was horseback, "took to the woods."

Himself a bachelor, Watson had been living in the home with Overstreet and the latter's 7-year-old daughter. Lashley also had been staying there recently over protest of the owner and it was this circumstance which is thought to have caused the trouble. Overstreet had been separated from his wife for several years.

Following the shooting, Overstreet was arrested by his father, Thomas Overstreet, who has been an Oregon county deputy sheriff for six years. The younger man was taken to Alton but not placed in the county jail until a charge of first degree murder was filed against him Saturday by Robert Lamar, prosecuting attorney, following the death of Watson.

Officers yesterday were seeking Lashley for questioning in regard to the slaying. They said the man had been sentenced to the penitentiary for two years on a charge of chicken stealing following a trial several months ago but had been paroled from the bench by Judge E. P. Dorris.

Lee Ullmann Rites Will Be Held Today At St. Agnes Church

Final tribute will be paid Lee Ullmann by his countless friends when funeral services are conducted at 2:30 o'clock this afternoon in St. Agnes Catholic church. The Reverend Father Frank S. McArdle will conduct the service.

Palbearers will be John Farrington, Sam E. Hill, George E. Thompson, Ray E. Murray, Fred H. Phillips, Julian Simmons, Carl Johnson and Louis Pope. Interment will be in St. Mary's cemetery.

MONDAY EVENING, SEPTEMBER 16, 1929--LEADER

Page 1: Lee Ullmann died.**

Page 3: J. A. McKinney, 78, sues to divorce Luella McKinney, 42. They were married eight months ago.

Page 14: A. H. Dixon died.**

Mrs. Sue W. Sieben died.**

Arthur A. Pranter died.**

Waine Everett McWilliams died.**

Mrs. Gus Callen died.**

Charles C. Morton died.**

Page 16: Miss Dora Ida Nichols and Mr. Kenneth Bernard Long were married.**

Elaine Fayman and Samuel Stone of Wichita, Kansas, are engaged to marry.**

Miss Mildred Wood and Mr. Harold Baldwin Meador are engaged to marry.**

Page 17: The Holmes family held a reunion.**

Miss Mildred Wood, daughter of Mr. and Mrs. William F. Wood, 1519 North Clay avenue, will be married in October to Mr. Harold Baldwin Meador, son of Mrs. Mary F. Meador of Detroit, Mich. The wedding will be celebrated in Detroit at the home of Mr. Meador's sister, Mrs. Thomas Alston.

FATHER TIERNAN SHARES IN LEE ULLMANN RITES

Father Curtis L. Tiernan, long-time and intimate friend of Lee Ullmann, arrived in Springfield about noon today to attend Mr. Ullmann's funeral at St. Agnes church at 2:30 o'clock. Father Tiernan was for many years at St. Agnes church, and is now chaplain at Fort Hill, Okla. He made the journey to Springfield by airplane and automobile in order to arrive in time for the funeral service, in which he will assist.

St. Agnes church was crowded for the funeral with the hundreds of friends of Mr. Ullmann, gathered as an expression of the honor and

love in which he was held by a whole city, and the universal sympathy felt for his family.

Father Tiernan preached the funeral sermon, while Father Frank S. McCordle officiated during the usual funeral ritual of the Catholic church.

In accordance with the custom of the church, there were no flowers at the service.

Pallbearers were John Farrington, Sam Trimble, George Thompson, Ray E. Murty, Fred Phillips, Charles Simmons, Carl Johnson, and Louis Gage. Burial was in St. Mary's cemetery.

Latest Betrothal

NOW that it has been formally announced it is permissible to talk at random about the engagement of attractive Elaine Fayman to Samuel Stone, of Wichita, Kan. Of course, you were surprised and thrilled, as everyone was. Elaine is one of the loveliest members of the younger crowd and the affair was a case of love at first sight. The two met when Elaine was tripping about this summer. He is terribly good looking, according to those who have seen him, and there was much speculation among her friends when he came down for a short visit not so long ago—but Elaine proved that a woman can keep a secret for the engagement came as a great surprise to her friends. The wedding will take place in January, and there have all ready been many parties planned in Elaine's honor. Mr. Stone is in business with his father in Wichita, in a large concern that manufactures airplane propellers.

The Fayman home was the scene of many informal calls yesterday afternoon after Mr. and Mrs. Fayman had announced the engagement. The rooms were attractively decorated with a profusion of seasonal flowers and tea was served during the afternoon. Between fifty and seventy-five guests called.

Dora Ida Nichols Weds Kenneth Long

A WEDDING of interest to members of the younger crowd, was celebrated yesterday morning when Miss Dora Ida Nichols, daughter of Mr. and Mrs. J. C. Nichols, became the bride of Mr. Kenneth Bernard Long, son of Mr. and Mrs. Omar Long. The vows were exchanged at the home of the bride's parents, 1323 Summit avenue, at 8 o'clock. The Reverend Mr. George Van Noy was the officiating minister. The bride looked charming in an ensemble of independent blue chiffon velvet, with matching accessories. She wore a shoulder corsage of orange blossoms. Immediately after the ceremony, Mr. and Mrs. Long left for an extended trip through the east. They will be at home after October 1, at 417 West Calhoun street. Mrs. Long is a graduate of Springfield High school and of State Teachers' college. She is a member of Alpha Tau Phi sorority. Mr. Long is connected with the Greene County Building and Loan association.

ARTHUR A. FRANTER

Funeral services for Arthur A. Franter, former Springfieldian who died at San Diego, Calif., last Tuesday, will be at the Starns mortuary at 2:30 o'clock Tuesday afternoon. Burial will be in the Hazelwood cemetery.

MRS. GUS CALLEN

Mrs. Gus Callen, a woman of about 55, from Green Forest, Ark., died early this morning in a Springfield hospital following an operation. She is survived by her husband, her parents, Mr. and Mrs. Ben Johnson, of Green Forest, and one son, Earl Leathers, who lives in the state of Washington. W. L. Stathe is in charge of the body, which will be sent to Forsyth, Mo., for burial. The funeral probably will be at Forsyth at 2:30 Tuesday afternoon, and burial will be in the Snapp cemetery at Forsyth.

Family Reunion

An informal picnic dinner was held yesterday by members to the Holmes family, at Cold Springs, west of the city. This family holds a reunion each year in the form of an all-day meeting and picnic dinner. The following members of the family were in attendance at the affair yesterday: Dr. and Mrs. William M. Holmes, Dr. and Mrs. Lamuel J. Holmes, Dr. and Mrs. P. Albert Holmes, Dr. and Mrs. Gray W. Holmes, Mr. and Mrs. I. Jason Holmes, Dr. and Mrs. George F. Holmes, Mr. and Mrs. James J. Lewis, Mr. and Mrs. Myron Holmes, Mr. and Mrs. Arlie Holmes and family, Mr. and Mrs. Murrell Holmes, Mr. and Mrs. Robert A. White and family, Mr. and Mrs. Emmett Lewis and family, Mr. and Mrs. Jasper Compton and family, Mr. and Mrs. Marvin Compton and family, Mr. and Mrs. Henry Manley and family, Mr. and Mrs. Edison Killpatrick, Mrs. Dallas Pugh, Mr. George Edward Pugh, Mr. Loy Lewis, Mr. Allan Holmes, Mr. Lewis White, Mr. Joseph Manlove, Mrs. Ida Compton, Mr. Wilmer Compton, Mrs. Ella McCoy of Jackson, Miss., and Dr. Dorothy McCoy of Jackson, Miss.

DEATHS

A. H. DIXON

A. H. Dixon, 45, Walnut Grove dairy farmer, died Sunday morning in a hospital here. He is survived by his wife, his mother, Mrs. F. R. Dixon of Walnut Grove; and by seven children, Harry, Homer, Fred, Francis, James, Ralph, and Wilma Lee, all at home. Four brothers and two sisters also survive: F. J. and E. H. Dixon, Walnut Grove automobile dealers; F. A., also of Walnut Grove; and Lloyd of Morrisville; and Mrs. Glenn Ruimmel and Mrs. Pete Acuff of Walnut Grove. Funeral services were held this afternoon in the Oakville church near Morrisville with the Reverend Mrs. Bennett officiating. Interment was in Oakville cemetery in charge of B. B. and sons of Walnut Grove. Mr. Dixon was a member of a pioneer Greene county family and had lived in the same community all his life.

HARRY CARSON: "Many of the older residents of the city will regret to learn that John W. Shutt, of a pioneer Springfield family, who moved to Prior Creek, Oklahoma, many years ago is critically ill at his home and has been in bad health for a long time. Since leaving Springfield John has been quite successful and is one of the wealthy men of his county. He is a grandson of Chief Mayes, noted Cherokee Indian. His father was one of the best known of the early physicians of Springfield. Mrs. Shutt, widow of the doctor, is in good health and resides with her son in Prior Creek."

CHARLES C. MORTON

Charles C. Morton, 71, a pioneer of southwest Missouri, died this morning at 7 o'clock at his home in Kansas City, following a brief illness. Born and reared at Cassville, where he will be buried on Wednesday, Mr. Morton had traveled through the whole of southwest Missouri for the past 40 years as state agent for a fire insurance company, and was well known throughout this section. He is survived by two daughters, Miss Elizabeth Morton, and Mrs. Ralph Metcalf, both of Kansas City, two sons, Pharis, Amarillo, Tex., and Eupter, of Tulsa, Okla. He is a brother-in-law of Mrs. Charles Ray, publisher of the Cassville Democrat and also Mrs. Helen C. Hobbs of Cassville.

WAINE EVERETT McWILLIAMS

Funeral services for Waine Everett McWilliams, 36, who died at his home at 952 West Monroe street Saturday, will be at the Starne mortuary at 10 o'clock Tuesday morning. Burial will be in the Payne cemetery, nine miles south of Springfield. Mr. McWilliams is survived by his widow, his parents, Mr. and Mrs. E. D. McWilliams, 862 West Monroe street, three small daughters and one son, and three sisters and two brothers, all living in Springfield.

MRS. SUE W. SIEBEN

Mrs. Sue W. Sieben, 69, a former resident of Springfield, died Sunday at her home in Sapulpa, Okla., according to word received by friends here. She had left Springfield about 20 years ago but still has many acquaintances here. Four daughters and one son survive, all living in Oklahoma. Funeral services and burial were to be held today in Tulsa.

TUESDAY MORNING, SEPTEMBER 17, 1929--DAILY NEWS

Page 1: John Cash committed suicide.**

Page 2: Laura D. McMchen was named administratrix of the estate of Thomas D. Dotson who died November 14, 1928.

Waine Everett McWilliams died.**

Mrs. Ida Biggs died.**

Mrs. Bessie Virginia Miller died.**

Arthur A. Pranter died.**

Page 3: Henry Watson was killed.**

Page 7: Lee Ullmann died.**

Page 14: Ed Karr died.**

DIVORCE TROUBLE LEADS TO SUICIDE OF BRIGHTON MAN

**John Cash Uses Shotgun to
End Life After Conference
With Kin; Wife Agreed to
Settlement**

SHOOTING himself through the head with a .20 gauge shotgun, John Cash, 42, well known Polk county farmer, committed suicide at 5 o'clock yesterday afternoon in his home a mile and a half south of Brighton. Despondency and a mental derangement arising from marital difficulties were given as causes of his act.

NO INQUEST PLANNED

S. B. Hutcheson of Bolivar, Polk county coroner, viewed the body soon after the tragedy was enacted and decided, after talking with friends of Cash, that an inquest would be unnecessary.

Cash killed himself soon after he and a brother-in-law, whose name is McKnight, returned from Bolivar where they went for a conference with the former's wife. An attempt was made, according to information given Mr. Hutcheson, to obtain a property settlement with Mrs. Cash, who had been named defendant in a divorce suit filed by her husband.

The wife offered to settle the case for a money consideration of \$400, her attorney told Mr. Hutcheson, but Cash apparently was obsessed with the idea that she would sue him in an attempt to obtain possession of his farm. She was sued for a divorce after she left his home several weeks ago with her two children by a former marriage.

FOUND DEAD

Upon reaching the Cash home on the return from Bolivar, Mr. McKnight started to walk to his house which is on an adjoining farm. He had gone only a short distance when Cash called him to come back. The shot was fired before he reached the house. He found the man crumpled upon a bedroom floor where he had fallen beside the door. The charge

of quail shot had entered his head on the right side and had come out above the left ear.

The body was taken to the Hutcheson and Blue funeral parlors at Bolivar, where it was prepared for burial. Funeral services are to be held at the Brighton church today or tomorrow followed by interment in Brighton cemetery.

Cash is thought to have a brother in Springfield but he could not be found last night. Another brother lives in Brinkley, Ark., and a sister in California. The other sister is the wife of Mr. McKnight.

HUNDREDS ATTEND ULLMANN SERVICE

Hundreds of friends of Lee Ullman, prominent in civic and business affairs of Springfield, paid tribute to his memory yesterday afternoon in attendance at the funeral services which were held at the St. Agnes Catholic church.

Father Curtis L. Tiernan, intimate friend of Mr. Ullman, spoke words of consolation to the family and friends in a brief address. He had made the trip to Springfield by airplane and automobile from Fort Sill, Okla. in order to assist at the service for his long-time friend. Father Tiernan is army chaplain at Fort Sill.

Father Frank S. McCardle, pastor of St. Agnes church, officiated during the usual ritual of the Catholic church. Following the custom of the church, there were no flowers at the service there. Tapers burned in the front of the altar and the service was brief and impressive.

Burial was in St. Mary's cemetery, which was lovely and peaceful following an autumnal shower. A canopy had been erected over the open grave and at the side of this were hundreds of lovely floral tributes. Banked in a high mound at the side of the grave, and reaching a great distance underneath the edge of the canopy, the flowers were indescribably beautiful in their varicolorings.

Father Tiernan officiated in the brief services at the grave. The pall bearers were John Farrington, Sam Trimble, George Thompson, Ray E. Murray, Fred Phillips, Julian Simmons, Carl Johnson and Louis Repa.

DEATHS

WAINE EVERETT McWILLIAMS

Funeral services for Waine Everett McWilliams, 30, who died Saturday at his home, 925 East Monroe street, will be held in the Starne mortuary at 10 o'clock this morning. Burial will be held in the Payne cemetery, nine miles south of Springfield. He is survived by his wife, one son, two brothers, three sisters and his parents, Mr. and Mrs. E. D. McWilliams, 952 West Monroe street.

MRS. IDA BIGGS

Mrs. Ida Biggs died suddenly at her home at 1833 North Lyon avenue yesterday afternoon. She is survived by her husband, Hugh Biggs; two sons, Melon and Hugh, Jr., both of Springfield, and two daughters, Mrs. Gladys Stephenson, of Ash Grove, and Mrs. Retta Sattfield, of Lebanon, Mo. Funeral arrangements are incomplete. Burial will be under direction of J. W. Klingner Funeral home.

MRS. BESSIE VIRGINIA MILLER

Mrs. Bessie Virginia Miller, 19, of 1842 East Central street, died at a Springfield hospital yesterday afternoon. She is survived by her husband, Ray Miller; her parents, Mr. and Mrs. William T. Great-house of Joplin, five sisters and four brothers. Funeral services will be held at the J. W. Klingner Funeral home at 3:30 o'clock this afternoon. Burial will be made in Greenlawn cemetery.

ARTHUR A. PRANTER

Funeral services for Arthur A. Pranter, former Springfieldian who died in San Diego, Cal., will be held in the Starne, Diego, Cal., will be held in the Starne with the Reverend William H. Butler, pastor of the Tabernacle Presbyterian church, and the Modern Woodmen of America in charge. Interment will be in Hazelwood cemetery.

MARRIAGE LICENSES

Archie W. Crandall, 35, of Atlanta, Ga., and Marguerite Dowell, 22, of Kansas City, Mo.; and Albert H. Jarrett, 60, of Bolivar, and Louise M.

NI

Pioneer of Ozarks Expires Suddenly In Dallas County

Ed Karr, 60 pioneer farmer of Dallas county, died suddenly at 10 o'clock Sunday night in his home, one mile and a half northeast of Louisburg. Death was attributed to heart disease and no inquest was thought necessary by Vernal Routh, Dallas county coroner, and S. B. Hutcheson, coroner of Polk county, who was called to the home.

Mr. Karr, apparently in good health, retired Sunday night after eating a hearty supper. His wife noticed him struggling about 10 o'clock. She got up and turned on the light but found her husband dead when she returned to him.

He is survived, besides his wife, by four children. Funeral services will be held this afternoon in a cemetery near Louisburg followed by burial under direction of Clyde Marsh, Louisburg undertaker.

Charge Alton Man With First Degree Murder; Gives Bond

J. F. Overstreet, 34, was bound over to the November term of Oregon county circuit court on \$5000 bond following his preliminary hearing yesterday morning at Alton, Mo., on a charge of first degree murder in connection with the slaying last week of Henry Watson, 48, on a farm two miles south of Thomasville.

Watson, a tenant on a farm owned by Overstreet, was shot last Wednesday afternoon by Overstreet, following a dispute between the two but did not die until Friday night.

A large number of witnesses had been subpoenaed for the hearing, some of whom testified that Watson made a dying statement that his trouble with Overstreet arose from the latter's objection to Marlon Lashley, 32, living in the same farm home. Lashley was said to have been doing the cooking for Watson and his invalid mother, Mrs. F. H. Watson.

TUESDAY EVENING, SEPTEMBER 17, 1929--LEADER

Page 5: Mrs. Ida Biggs died.**

Arthur A. Pranter died.**

Mrs. Bessie Virginia Miller died.**

Ed Karr died.**

Page 7: James Henry Thornhill died.**

Page 10: A son Lafa Tiberhan, Jr., was born September 12 to Mr. and Mrs. Lafa Tiberhan, 817 College street.

A Southwest Missouri landmark is gone in the death of Col. Washington Cloud of Peirce City. He had resided in this section since the close of the civil war. He was born in Virginia and his father was a soldier of the Revolution. The father named his son in honor of the father of his country and died in at the age of 94. A pioneer citizen tells of seeing Col. Cloud act as temporary chairman of a red hot political convention at Peirce City in 1862 when the democrats nominated a candidate for congress. The republicans had already nominated Col. W. ~~Washington~~ for congress in the old Thirteenth district. The republican candidate was a civil war veteran who came here with Kansas troops and fought under Lyon at Wilson Creek. Col. W. F. Cloud attended the Peirce City convention of the democrats ~~and~~ ~~was~~ ~~and~~ that Col. Washington Cloud would be temporary chairman of the convention there was a laugh as it was thought by many that reference was made to the republican nominee who was in the hall and that some sort of a joke was on.

The ~~territory~~ ~~of~~ ~~the~~ ~~territory~~ ~~extended~~ from Webster county to Kuttawa, taking in Jasper and Newton counties. The north boundary included Polk and Dallas and Stone and Taney were included on the south. Nearly every county had a candidate. Throno favored Frank S.

He ~~was~~ ~~and~~ ~~Taney~~ ~~and~~ ~~in~~ ~~while~~ ~~Jasper~~ ~~which~~ ~~was~~ ~~county~~ ~~in~~ ~~the~~ ~~district~~.

He ~~was~~ ~~and~~ ~~Polk~~ ~~was~~ ~~and~~ ~~Newton~~ ~~fought~~ ~~there~~ ~~was~~ ~~a~~ ~~W. Fyan~~ ~~had~~

DEATHS

MRS. IDA BIGGS

Mrs. Ida Biggs of 1833 North Lyon avenue died suddenly at her home Monday afternoon. She is survived by her husband, Hugh Biggs; two sons, Melon and Hagen, Jr., both of Springfield; two daughters, Mrs. Gladys Stephenson of Ash Grove and Mrs. Retta Batfield of Lebanon, Mo. J. W. Klingner is in charge of funeral arrangements.

The Ullmann family has had much to do with the building of Springfield. Dr. L. Ullmann was prominent in the early history of the city and always had confidence in the future of the city. He erected the Ullmann hotel building and other structures. The Ullmann hotel building was regarded as one of the show structures of Springfield when it was completed in 1887. Dr. Ullmann's sons were always progressive and have been active in various ventures. It is probably forgotten that Dr. Ullmann was at one time a manufacturer of national prominence. He was a member of the firm of Ullmann & Philpot of Cleveland, manufacturers of printing ink, and the brand was especially popular. Much of it was sold in Springfield. But Dr. Ullmann became home sick and returned to Springfield where he remained until his death. At one time there was a large paint and paper house where the Reps store is now. It was run by Ullmann Brothers. Close by on the north side of the square Cy Patterson was in the same business. The Ullmann house tacked up a sign "This is Ullmann's where any little boy or girl can buy a little pot of paint for ten cents." John Dunkel and other village wags noticing the sign placed another in Patterson's window which greatly astonished the proprietor when he came down next morning. It said: "This is Patterson's where any little boy or girl can buy a little big pot of paint for any old price."

ARTHUR A. PRANTER

Funeral services for Arthur A. Pranter, former Springfieldian who died in San Diego, Cal., were held at Starne's mortuary at 2:30 o'clock this afternoon, with the Reverend William H. Butler of Tabernacle Presbyterian church officiating. Burial took place in Blackwood cemetery in charge of Starne's mortuary. The Modern Woodmen of America conducted their ritual at the funeral.

MRS. BESSIE VIRGINIA MILLER

Funeral services for Mrs. Bessie Virginia Miller, 19, of 1842 East Central street, who died in a hospital here Monday afternoon, were held this afternoon at Klingner's funeral chapel, followed by interment in Greenlawn cemetery. Mrs. Miller is survived by her husband, Ray Miller; her parents, Mr and Mrs. William T. Greathouse of Joplin, and five sisters and four brothers.

ED KARR

Funeral services were held in a cemetery near Louisburg this afternoon for Ed Karr, 86, pioneer Dallas county farmer, who died suddenly at his home northeast of Louisburg Sunday night. He is survived by his wife and four children. Heart disease was given as the cause of Mr. Karr's sudden death by Vernal Routh, Dallas county coroner, and R. B. Hutcheson, Polk county coroner, who also was called.

JAMES HERBERT THORNHILL

Funeral services for James H. Thornhill, 37, who died Sunday morning, will be held Wednesday afternoon at 3:30 from his residence at 817 East Scott street. Burial will be in Lincoln Memorial cemetery under the direction of the Herbert D. Smith funeral home. He is survived by his wife, Mrs. Irene Thornhill, two daughters, Henrietta and Margaret, his parents, Mrs. James Thornhill of East St. Louis, and two sisters and two brothers.

LAWRENCE ARNOLD

Funeral services for Lawrence Arnold, 22, who died September 16 at the Springfield clinic, will be held Thursday at the residence at 713 East McDaniel street, with the Reverend J. S. Dorsey officiating. Interment will be in South Hazelwood cemetery. He is survived by his mother, Mrs. James Arnold, and four sisters, Mrs. Sadie Rife, Mrs. Jessie Bailey, Mrs. Hazel McKimmons and Mrs. Fern Bolden of Springfield, and one brother, Ralph Arnold of St. Joseph.

WEDNESDAY MORNING, SEPTEMBER 18, 1929--DAILY NEWS

Page 1: Marriage licenses issued.**

Page 2: Mrs. Margaret J. Watts died.**

Welcome Pennington died.**

Page 12: Card of thanks.**

Mrs. M. J. Watts, 84, Lifetime Resident Of Ozarks, Expires

Mrs. Margaret J. Watts, 84, a lifetime resident of the Ozarks, died last night at the home of a daughter, Mrs. M. S. Mason, 740 Normal avenue.

She was the widow of J. J. Watts, a Civil war veteran who served with the Sixth Missouri cavalry. Her parents came to this region with the earliest pioneers. She was born in 1845, near Rogersville.

Funeral services will be held at 2:30 o'clock Thursday afternoon in the Alma Lohmeyer funeral home. Burial will be in the National cemetery.

Survivors include one son, Dan T. Watts of Los Angeles, Cal.; three daughters, Mrs. Anna M. Zehring of Denver, Colo., Mrs. Amanda Gould of Englewood, Cal.; and Mrs. Mason, and one step-son, Douglas Watts of Portland, Ore., and one sister, Mrs. Martha Pickle, Springfield, Route 2.

DEATHS

WELCOME PENNINGTON

Welcome Pennington, 86, died suddenly at 10:30 o'clock yesterday morning in his home, 875 West Locust street. Dr. Murray C. Stone, Greene county coroner, announced after viewing the body that death was due to heart disease. He is survived by three sons, Will of Fairland, Okla., Ed of Miami, Okla., and Fred of Drumright, Okla., and one daughter, Mrs. Effie Murphy of Springfield. Funeral arrangements have not been completed but interment will be in charge of J. W. Klingner.

CARDS OF THANKS, IN MEMORIAM

CARD OF THANKS
We wish to thank our friends for their kindness shown in the short illness and death of our darling little daughter, Wanda Lee. Also for their beautiful flowers.

We want to especially thank Mrs. Stella L. Shreve for help.
DR. AND MRS. M. B. BAKEMAN.

MARRIAGE LICENSES

Henry C. Talbert, 28, and Opal Barnett, 23, both of Bollivar; Harvey Werner, 22, of Oklahoma City, and Florence Courtney, 21, of Joplin, and Harvey L. Highfill, 43, and Ina E. Foster, 29, both of Fair Grove.

WEDNESDAY EVENING, SEPTEMBER 18, 1929--LEADER

Page 1: Russell Hall was killed.**

The will of Lee Ullmann was filed for probate.**

Marriage licenses issued.**

Page 5: T. Ross Whitlock died.**

Mrs. Margaret J. Watts died.**

Mrs. Carolina L. Nelson died.**

Welcome Pennington died.**

D. L. Connolly died.**

J. B. Rose died.**

Page 12: A daughter Lois Anna Roper was born September 13 to Mr. and Mrs. Charles Roper of St. Louis. Mrs. Roper was formerly Miss Gertrude Hunter, a Springfield teacher.

RUSSELL HALL CRASH VICTIM IN CALIFORNIA

Springfield High School
Graduate Dies in Wreck of
Tri-Motor Machine

MOTHER LIVING HERE

Veteran of Army Air Service,
Formerly Operated a Ma-
chine Here

Crashing in a giant tri-motored
Pickwick Airways plane yesterday
afternoon at El Centro, Cal., Rus-
sell (Frank) Hall, 29, for years a
resident of Springfield, was killed
almost instantly.

News of the crash in which her
son was killed was received here to-
day by Mrs. J. W. Harris, 838 West
Monroe street.

Started Career Here

Hall, a graduate of Springfield
Senior High school and a former
student of State Teachers college,
had been a pilot for Pickwick Air-
ways in California since last April,
flying big passenger ships from
San Francisco to Los Angeles and
from Los Angeles to San Diego. His
home during this time had been at
Oklahoma, Cal.

The young man's flying career be-
gan in Oklahoma. As one who has
and Robert Carter of this city own-

Whether the body will be brought
to Springfield for burial had not
been determined early this after-
noon. Hall's wife lives at Okla-
homa, and the funeral may be conducted
there, although Mrs. Harris, his
mother, wishes that burial be in
Springfield.

HENRY PROBERT: "My fiftieth
anniversary in Springfield is
almost here. I came almost direct
from Switzerland to Springfield,
stopping a short time in Rolla. Since
coming here I have probably put in
800 miles of street paving in this
city."

DEATH CLAIMS T. R. WHITLOCK

Cashier of Traction Company
Here Expires Suddenly
at Home

T. Ross Whitlock, 57, cashier for
the Springfield Traction company for
the past five years, died unexpectedly
at his home, 907 North Campbell ave-
nue, this morning at 5:30 o'clock.

Death Was Sudden

Mr. Whitlock was at the traction
company office as usual Tuesday, but
became ill soon after going home in
the evening. He had taken treatment
for a slight cold about a week ago,
but his condition was not considered
serious. Heart trouble was believed
to have caused his death.

Two sons and two daughters sur-
vive, with their mother. Miss Julia
Whitlock and Ross Whitlock, Jr., are
at home; Mrs. Dwight Thomas lives in
Kansas City and the whereabouts of
Tom Whitlock, the other son, are un-
known.

Was Bank Cashier

A brother, W. P. Whitlock of 901
North Campbell avenue, survives,
with three sisters, Mrs. J. H. Casady
of 903 North Campbell avenue, Miss
Jessie Whitlock of 903 North Camp-
bell avenue and Mrs. W. C. Pawcett
of McAlester, Okla.

Before becoming cashier for the
traction company Mr. Whitlock was
assistant cashier at the Citizens bank
for several years.

Services will be held at the T. W.
Klingner chapel Thursday afternoon
at 3 o'clock, followed by burial in
Hazelwood cemetery.

Ullmann Estate Goes to Widow; \$100 to Children

In the will of Lee Ullmann, filed
for probate today, the home at 927
East Walnut street is given to his
wife, Mrs. Genevieve Ullmann, along
with the remainder of the estate
after expenses have been paid and
\$100 each has been given to the
three children, Edward, Genevieve
and Jane.

Mrs. Ullmann is unable to
serve without bond.

"Having full confidence in my
wife, Genevieve Ullmann," the will
read "and knowing that she will
make the proper disposition of my
estate among my children, I do
hereby give, devise and bequeath to
my said wife all the rest of my
estate, as her absolute property to
use, sell and dispose of as she may
think best."

MARRIAGE LICENSES

Merrill West, 30, Munice, Ind., and
Miss Vergie Moran, 19, Thayer, Mo.
Edwin N. Veira, 23, Miami, Okla.,
and Miss Maurine Sperlin, 19,
Miami, Okla.

MRS. MARGARET J. WATTS

Mrs. Margaret J. Watts, 84, a life-time resident of the Ozarks, died Tuesday night at the home of her daughter, Mrs. M. B. Mason, 740 Normal avenue. Funeral services will be held at the Alma Lohmeyer funeral home at 2:30 o'clock Thursday afternoon, followed by interment in the National cemetery. One son and three daughters survive, as follows: Dan J. Watts of Los Angeles, Cal.; Mrs. Anna M. Zehrung of Denver, Col.; Mrs. Amanda Gould of Englewood, Cal.; and Mrs. Mason, a stepson, Douglas Watts of Portland, Ore., and one sister, Mrs. Martha Pickle of rural route 2, Springfield also survive. Mrs. Watts was born near Rogersville in 1845. She was the widow of J. H. Watts, a member of the Sixth Missouri cavalry during the Civil war.

MRS. CAROLINA L. NELSON

The body of Mrs. Carolina L. Nelson, 67, former Springfield woman, who died Monday at the home of her daughter, Mrs. J. E. Gorman of Wichita, Kan., arrived here last night. Funeral services will be held Thursday afternoon at 4 o'clock, at the Alma Lohmeyer funeral home. Burial will be in Maple Park cemetery. She is survived by her daughter, Mrs. Gorman, and two sons, Fred W. Nelson of Salt Lake City, Utah, and Howard L. Nelson of Springfield.

WELCOME PENNINGTON

The body of Welcome Pennington, 80, who died suddenly Tuesday morning at his home, 575 West Locust street, was sent to Fairland, Okla., Tuesday night for funeral services and burial there. Mr. Pennington is survived by three sons: Will of Fairland, Okla.; Ed of Miami, Okla.; and Fred of Drammigh, Okla., and by one daughter, Mrs. Miss Murree of Springfield. J. W. Klingner was in charge of arrangements here.

D. L. CONNOLLY

D. L. Connolly 32, of Norwood, Mo., died Tuesday afternoon at a hospital here after a short illness. He is survived by his wife and two children by his parents. Mr. and Mrs. P. L. Connolly of Norwood, a brother, J. L. Connolly of Perry, Kan., and a sister, Mrs. John Leonard of Springfield. The Herman H. Lohmeyer funeral home is in charge of arrangements. Services will be held at St. Joseph's Catholic church at 11 o'clock Thursday morning, with burial in St. Mary's cemetery.

J. B. ROSE

J. B. Rose, 68, died at 12:30 o'clock this morning at his home near Strafford. He is survived by his wife. Funeral arrangements are incomplete. The body is in the Herman H. Lohmeyer funeral home.

BIRTHS

Mr. and Mrs. Charles Roper of St. Louis announce the birth of a daughter, Lois Anna, September 13. Mrs. Roper was formerly Miss Gertrude Hunter, a teacher in Springfield schools.

THURSDAY MORNING, SEPTEMBER 19, 1929--DAILY NEWS

Page 1: Mrs. John H. Whipple died.**

Mrs. Martha F. Mills was killed by an automobile.**

Page 2: Mrs. Margaret J. Watts died.**

Mrs. Carolina L. Nelson died.**

D. L. Connolly died.**

J. B. Rose died.**

Page 3: Russell Hall was killed.**

T. Ross Whitlock died.**

Page 4: Miss Mildred Marie Henson and Mr. Ivan Young were married.

Page 12: Lee Ullmann left his estate to his widow.**

Page 14: Marriage licenses issued.**

**LEE ULLMANN'S ESTATE
WILL GO TO HIS WIDOW**

The bulk of the estate of Lee Ullmann was bequeathed to his wife, Mrs. Genevieve Ullmann, according to the terms of his will filed in probate court yesterday.

The home at 927 East Walnut street as well as the remainder of the estate, with the exception of \$100 for each of the children, Edward, Genevieve and Jane, go to the widow. She is named executrix to serve without bond.

"Having full confidence in my wife," the will read, "and knowing that she will make the proper disposition of my estate among my children, I do hereby give, devise and bequeath to my said wife all the rest of my estate, as her absolute property to use, sell and dispose of as she may think best."

**MRS. JOHN H. WHIPPLE, 87,
DIES AT HER HOME HERE**

Mrs. John H. Whipple, 87, mother of Mrs. John M. Bennett, died at the home of the daughter at 1122 North Summit avenue, early last night.

She is survived by the daughter, a grandson, William Bennett, of Schenectady, N. Y., and a great-granddaughter, Lola Bennett, also of Schenectady.

Funeral services will be held at the Alma Lohmeyer funeral home at 4 o'clock Friday afternoon. The body will be shipped to Springfield, Ill., Friday night for burial.

AUTO OVERTURNS AS WOMAN DRIVER HITS PEDESTRIAN NEAR WEST SHOPS

**Frisco Machinist's Wife Fatally
Injures Mrs. Martha F. Mills,
71, in Accident on Atlantic
Street**

**WAS ENROUTE TO SHOPS
TO TAKE HUSBAND HOME**

**Coroner Stone to Hold Inquest
This Afternoon at Funeral
Parlor; Victim Was Crossing
Street**

STRUCK by a rapidly moving automobile shortly after 4 o'clock yesterday afternoon at the corner of West Atlantic street and Alberta avenue, Mrs. Martha F. Mills, 71, of 1421 West Thoman, died 20 minutes later in the Springfield Baptist hospital. Her injuries included a fracture of the skull, a broken left leg and severe lacerations of the arms, legs and face.

The machine which struck her was a 1929 model Essex sedan driven by Mrs. Clarence E. Pinkley of 1919 North Newton avenue, wife of a machinist at the Frisco West shops. Mrs. Pinkley was driving west on Atlantic street toward the shops where she was going to take her husband home from work.

PLAN INQUEST

Dr. Murray G. Stone, coroner, today declared that the body of Mrs. Mills' death will be held this afternoon, probably at the J. W. Klingner funeral home. Mrs. Mills was carrying by pickup van to the store to the store of C. McQuire grocery nearby. She was kept there until taken to the hospital in a W. L. Starnes ambulance.

AUTO OVERTURNS

The automobile was overturned in

the street by Mrs. Pinkley in an effort to keep from hitting the aged woman. She climbed out, uninjured, through a side window.

Although eye witnesses to the affair were hard to find last night, those who were in the vicinity at the time were convinced that the automobile was going at a considerable rate of speed. Mrs. Mills was thrown through the air for a considerable distance by the force of the impact, according to Mrs. Alva R. Hoover, 1623 West Atlantic street, near whose home the accident occurred.

Dorothy Barton, 13-year-old neighborhood girl, said she heard the noise of the car's brakes suddenly applied and turned to look just in time to see Mrs. Mills going through the air in front of the machine. "It looked just like she had been blown from the windshield of the car," the girl declared.

Mrs. Pinkley was in an almost hysterical condition at her home last night as a result of the tragedy, her husband reported.

GAVE WARNING SOUND

According to what she told him, he said, the aged woman had started across Atlantic street from the south. Mrs. Pinkley was then said to have sounded her horn, an unusually loud one, and slowed down her auto; then, thinking that Mrs. Mills was going to stop, to have speeded up again.

Mr. Pinkley declared that both he and Arch Ramey, 2004 Johnson avenue also a Frisco machinist, had started walking east from the shops to meet the auto and heard the car's warning sound when they were two blocks away. He said he had learned that Mrs. Mills was partially deaf.

Frantic efforts of the driver to avoid Mrs. Mills when she saw the pedestrian had apparently not seen or heard her, he said, caused the automobile to overturn. The windshield broken and the machine otherwise damaged had to be towed to a garage.

Mrs. Mills is survived by three sons, J. E. Mills, B. L. Mills and L. R. Mills, all of Springfield, and two daughters, Mrs. Bertha F. Dodson of Springfield and Mrs. Beale Cooper of Thayer, Kan.

Funeral arrangements are incomplete but interment will be in Clear Creek cemetery under direction of J. W. Klingner.

A reunion of the Owen family will be held September 29, at the home of Ralph Owen, north of the city. A large number of friends and relatives are expected to be present.

SPRINGFIELD BOY KILLED IN CRASH

Russell Hall Instantly Killed in Fall of Tri-Motored Airplane

Russell (Frank) Hall, 29, for years a resident of Springfield, was killed almost instantly when a large tri-motored airplane which he was piloting crashed Tuesday afternoon at El Centro, Cal.

News of the man's death in the crash was received here yesterday by Mrs. J. W. Harris, 838 West Monroe street.

Graduate of S. H. S.

Hall was a graduate of the Springfield Senior High school and a former student of State Teachers' college. He had been a pilot for the Pickwick Airways in California since last April. He piloted large passenger ships from San Francisco to Los Angeles and from Los Angeles to San Diego. His home was at Glendale, Cal.

Hall's flying career began in Springfield several years ago when he and Robert Staton of this city owned and flew a plane for sport and business. Hall enlisted in the United States army air service during the war and became an expert pilot.

No Funeral Arrangements

Funeral arrangements had not been made last night. The young man's mother and his wife had not determined whether he will be buried here or at Glendale.

WARRIOR DEATHS
Ola Goffardt, 26, and Eunice Leeper, 24, both of Rogersville, Mo.; Merrill West, 36, of Muncie, Ind.; and Vergie Moran, 29, of Thayer, Mo.; and Edwin N. Veirs, 24, of Miami, Okla., and Maurice Spahr, 19, of Oklawaha, Okla.

DEATHS

MRS. MARGARET J. WATTS

Funeral services for Mrs. Margaret J. Watts, 84, a life-long resident of the Ozarks, who died Tuesday night at the home of her daughter, Mrs. M. S. Mason, 740 Normal avenue, will be held at 2:30 o'clock this afternoon at the Alma Lohmeyer funeral home. Interment will be held in the National cemetery. One son, three daughters, a stepson and one sister survive. She was the widow of J. W. Watts, a Civil war veteran.

J. B. ROSE

Arrangements for the funeral of J. B. Rose, 68, who died early yesterday morning in his home near Stratford, had not been completed last night. The body is in charge of the Herman H. Lohmeyer funeral home. Mr. Rose is survived by his wife.

T. Ross Whitlock Expires Suddenly At His Home Here

Funeral services for T. Ross Whitlock, 57, who died suddenly early yesterday morning at his home, 907 North Campbell avenue, will be held at 3 o'clock this afternoon in the J. W. Klingner chapel. Interment will be in Hazelwood cemetery.

Mr. Whitlock had a wide acquaintance in Springfield, having been assistant cashier at the Citizens bank for many years. More recently he had been cashier for the Springfield Traction company. He worked as usual Tuesday at the traction company office but became ill soon after going home in the evening. Heart disease was thought the cause of death.

He is survived by his wife, Mrs. Mabel Whitlock, and four children, Miss Julia Whitlock and Ross Whitlock, Jr., of the home, Mrs. Dwight Thomas of Kansas City and Tom Whitlock. Also surviving are a brother, W. P. Whitlock of 901 North Campbell avenue and three sisters, Mrs. J. H. Canally and Miss Jessie Whitlock of 903 North Campbell avenue and Mrs. W. C. Fawcett of McAlester, Okla.

Young-Henson Vows Read

Mr. and Mrs. J. W. Henson of 1052 North Clay avenue, announce the marriage of their daughter, Mildred Marie, to Mr. Ivan Young. The marriage took place Saturday, September 4 at Chicago.

Mrs. Young is well known among the younger set of Springfield, having graduated last spring from Senior High school. The young couple will be at home after September 20 at Chicago where they plan to make their home.

MRS. CAROLINA L. NELSON

Funeral services for Mrs. Carolina L. Nelson, 65, former Springfield woman who died Monday at the home of her daughter, Mrs. J. E. Gorman of Wichita, Kan., will be held at 4 o'clock this afternoon at the Alma Lohmeyer funeral home. Burial will take place in Maple Park cemetery. Two sons, Fred W., of Salt Lake City, Utah, and Howard L., of Springfield, also survive.

D. I. CONNOLLY

Funeral services for D. I. Connolly, 32, of Norwood, who died Tuesday in a hospital here after a short illness, will be held at St. Joseph's Catholic church at 11 o'clock this morning, followed by burial in St. Mary's cemetery under the direction of Herman H. Lohmeyer. He is survived by his wife, two children and one sister.

Page 2: Mrs. Martha F. Mills died.**

Page 14: Marriage licenses issued at Marshfield.**

Page 18: Russell Hall died.**

Mrs. John H. Whipple died.**

T. Ross Whitlock died.**

J. B. Rose died.**

D. L. Connolly died.**

Mrs. Margaret J. Watts died.**

Mrs. Caroline I. Nelson died.**

WOMAN'S DEATH HIKES TOLL TO 18 FROM CRASHES

Mrs. Martha Mills Dies Shortly After Being Struck by Woman Motorist; Witnesses Have Varying View of Incident

The almost instant death of Mrs. Martha F. Mills, 71, of 1421 West Thoman street at 4:30 Wednesday afternoon when she was struck by a car at the corner of West Atlantic street and Alberta avenue, brought to 18 the total fatalities from automobile accidents which Dr. Murray C. Stone, Greene county coroner, has recorded since taking office December 1.

Dies Shortly After

Mrs. Mills, who was struck by an Essex sedan driven by Mrs. Clarence E. Pinkley, of 1919 North Newton street, as she crossed Atlantic on her way to the McQuire Grocery store, died at the Springfield Baptist hospital a few minutes later from a fractured skull and other serious injuries.

An inquest will be held this afternoon at 6 o'clock at Klingner Undertaking parlor, at which time a number of witnesses, who appear to have varying views of the accident will be called. Funeral services for Mrs. Mills will be held at 2:30 Friday afternoon at the Clear Creek Baptist church, under the direction of Klingner Undertakers, and burial will be in Clear Creek cemetery.

Say Car Speeding

According to Mrs. Ellen Murtrey, 1223 West Atlantic street, and Dorothy Barton, 13-year-old girl, witnesses to the accident, Mrs. Mills was thrown five or six feet into the air and nearly 12 feet out of the path of the car, which they said was moving rapidly.

The aged woman was carried by

persons who ran to the scene to the grocery store porch and cared for there until the W. L. Starne Ambulance arrived.

The Pinkley automobile ran against a low bank on the south side of the street and overturned, as a result of the driver's attempt to avoid hitting Mrs. Mills. Mrs. Pinkley, however, was uninjured, and climbed out through the window.

Heard Horn of Car

Mrs. Pinkley was driving west on Atlantic toward the grocery stores, where her husband is employed as a machinist, to drive him home from work, when the accident occurred. Mr. Pinkley and Arch Ramey, also a machinist, said that they were walking to meet her, and heard the horn of the car sounded while they were two blocks away.

According to Mrs. Pinkley, the aged woman had started to cross Atlantic street from a path on a vacant lot, when she saw her and sounded her horn. Thinking that Mrs. Mills was going to stop, she speeded up again. Mr. Pinkley said that he understood that Mrs. Mills was partially deaf and possibly had not heard the approach of the car and the horn.

Mrs. Mills is survived by three sons, L. R. Mills, B. L. Mills, and J. E. Mills, of 1421 West Thoman, two daughters, Mrs. John M. Dodson, 1423 West Thoman, and Mrs. Beale Cooper, of Thayer, Kan.

DEATHS

MRS. JOHN H. WHIPPLE

Mrs. John H. Whipple, 87, mother of Mrs. John N. Bennett, died at the Bennett home at 1122 North Summit avenue Wednesday night. A grandson, William Bennett, and a great-granddaughter, Lois Bennett of Schenectady, N. Y., also survive. Funeral services will be held at the Alma Lohmeyer funeral home at 4 o'clock Friday afternoon, after which the body will be sent to Springfield, Ill., for burial.

J. B. ROSE

Funeral arrangements for J. B. Rose, 68, who died early Wednesday at his home on a farm near Stratford, are in charge of the Herman M. Lohmeyer funeral home. Mr. Rose is survived by his wife.

612
BARNEY P. RATHBONE, former chief of police: "One place in Greene county which could be made a fine public park is the old farm I lived on when we came here from New York over 60 years ago. The land is six miles southeast of the square, contains a spring which gushes out of a hill with a roar and forms a creek which goes underground and then appears again. When we came here some of the property around was called the camp ground on account of camp meetings being held there. There was a church with two doors in front, one for the men and another for the women. It was only a very sinful and degraded men, indeed, who would be caught entering church in those days with his own wife. To have done so would have created an awful scandal. We sold the old farm to E. M. Goldneck and it became a popular place for fishermen. There are always many fish in the stream or lake. Mr. Goldneck was a hard working man and saved up considerable money. Some Florida land promoters sold him worthless property and he left here to start life over again."

Funeral Services For Russell Hall To Be Held Sunday

Funeral services for Russell Hall, 20, former Springfield aviator who was killed Tuesday afternoon when a giant tri-motored monoplane which he was piloting crashed at El Centro, Cal., will be conducted Sunday afternoon at Glendale, Cal., where Hall had lived recently.

The young flier's mother and step-father, Mr. and Mrs. J. W. B. Hall, 100 West Monroe street, were preparing today to go to Glendale for the funeral service.

Hall, a graduate of the Springfield Senior High school and a former student of State Teachers college, had been a pilot for the Pickwick Airways in California since last April, flying big passenger planes from San Francisco to Los Angeles and from Los Angeles to San Diego. Before leaving Springfield he and a friend here owned and operated a plane. He obtained additional experience in the United States army air corps.

Marriage license were issued this week at Marshfield to Claude V. Vuchin, 22, of Springfield, and Lucille Cantrell, 22, of Seymour; L. E. Farlingen, 35, of Rogersville, and L. J. Helms, 21, of Springfield, and Gen Lawson, 22, of Springfield, and Gen Polindexer, 21, of Elkland.

T. ROSS WHITLOCK
 Funeral services for T. Ross Whitlock, 57, who died suddenly at his home at 607 North Campbell avenue Wednesday morning, were held this afternoon at 3 o'clock at the J. W. Klingner chapel. Interment took place in Hazelwood cemetery. The wife, Mrs. Mabel Whitlock, survives with two sons and two daughters and a brother and three sisters. Survivors are Miss Julia Whitlock and Ross Whitlock, Jr., at home, Mrs. Dwight Thomas of Kansas City, and Tom Whitlock.

J. B. ROSE
 Funeral arrangements for J. B. Rose, 68, who died early Wednesday at his home on a farm near Strafford, are in charge of the Herman H. Lohmeyer funeral home. Mr. Rose is survived by his wife.

D. L. CONNOLLY
 Funeral services for D. L. Connolly, 32, of Norwood, were held at 11 o'clock this morning at St. Joseph's Catholic church, followed by interment in St. Mary's cemetery in charge of the Herman H. Lohmeyer funeral home. He is survived by his wife and two children.

MRS. CAROLINA L. NELSON
 Funeral services for Mrs. Carolina L. Nelson, 65, former Springfield woman who died Monday at the home of her daughter, Mrs. J. F. Sherman, in Wichita, Kan., were held this afternoon at the Alma Lohmeyer funeral home. Burial took place in Maple Park cemetery. Two sons, Fred W. Nelson of Ball Lake City, and Howard L. Nelson of Springfield, survive with Mrs. Sherman.

62
CHARLES BENJAMIN LOONEY
 Funeral services for Charles Benjamin Looney, who died at his home at 1346 Rogers avenue Wednesday morning, will be at the Beuton Avenue A. M. E. church Friday afternoon at 2:30 o'clock, with the Reverend M. S. Smith officiating. Burial will be in the Lincoln Memorial cemetery, under the direction of the Herbert Smith funeral home. Survivors are the widow, Lillie Looney, six children, Zella, Roy, Lena, Mattie, Edna, and Charles, and six sisters and two brothers.

D. L. CONNOLLY
 Funeral services for D. L. Connolly, 32, of Norwood, were held at 11 o'clock this morning at St. Joseph's Catholic church, followed by interment in St. Mary's cemetery in charge of the Herman H. Lohmeyer funeral home. He is survived by his wife and two children.

MRS. MARGARET J. WATTS
 Funeral services for Mrs. Margaret J. Watts, 64, who died Tuesday at the home of her daughter, Mrs. M. S. Mason, were held at 2:30 o'clock this afternoon at the Alma Lohmeyer funeral home, followed by interment in the National cemetery. Mrs. Watts, the widow of J. W. Watts, a Civil war veteran, was born near Rogersville and spent her entire life in the Ozarks.

Page 1: Marriage licenses issued.**
 Page 2: Mrs. Martha F. Mills was killed.**
 Page 7: Russell Hall was killed.**
 J. R. Rose died of injuries.**
 Page 8: Mrs. John H. Whipple died.**
 Mrs. Lucinda Baxter died.**
 J. B. Rose died.**
 Mrs. Ida Williams died.**
 Page 14: Card of thanks.**

CARELESS DRIVER BLAMED IN DEATH OF MRS. M. F. MILLS

**Funeral Services for Aged
 Woman Will Be Held Today;
 Investigation Conducted by
 Coroner**

CARELESS driving on the part of Mrs. Clarence E. Pinkley, of 1919 North Newton avenue, was held to blame by a coroner's jury which investigated the death of Mrs. Martha F. Mills, 71, of 1421 West Thoman street, when she was struck by a car at the corner of West Atlantic street and Alberta avenue, at 4:30 o'clock Wednesday afternoon.

DRIVER IS BLAMED

The jury, summoned by Dr. Murray C. Stone, Greene county coroner, returned a verdict late yesterday afternoon holding the driver of the car responsible.

Whether or not criminal charges will be filed against Mrs. Pinkley, George H. Skidmore, Greene county prosecutor, will decide today. The woman's death is the eighth fatality recorded from automobile accidents since Dr. Stone took office, December 1.

FUNERAL SERVICES TODAY

Mrs. Mills was struck by the car, as she crossed Atlantic street on her way to the McGuire Grocery store. She was thrown five or six feet into the air and nearly 12 feet out of the path, according to witnesses.

Funeral services for Mrs. Mills will be held at 2:30 o'clock Friday afternoon at the Clear Creek Baptist church, under the direction of Klinzner Undertakers, and burial will be in Clear Creek cemetery.

STEPS FROM CAR, FATALLY INJURED

**Coroner Stone Finds No One
 To Blame in Accident Near
 Strafford**

Injuries which caused the death of J. R. Rose, 68, who died Wednesday at his home near Strafford, were received in an automobile accident in which no one was held to blame, Dr. Murray C. Stone, Greene county coroner, announced yesterday.

Although the accident did not occur in Greene county, Dr. Stone was asked to investigate the accident. He found that a young man named Maynard Moore, of near Northview, picked Mr. Rose up near his home on highway 66 and took him to his destination a short distance away. The elderly man stood on the running board of the car and stepped off before the car came to a halt. He fell and sustained injuries which ultimately resulted in his death.

HOLD FUNERAL SUNDAY FOR HALL, PLANE VICTIM

Funeral services for Russell Hall, 29, former Springfieldian, who was killed Tuesday in the crash at El Centro, Cal., of a tri-motored monoplane which he was piloting, will be held Sunday afternoon at Glendale, Cal., where he had been stationed since last April as a pilot for the Pickwick Airways.

The young man was a graduate of the Springfield Senior High school and a former student of Southwest Teachers college. Before leaving Springfield he and a friend here owned and operated a plane.

Mr. and Mrs. J. W. Harris, 838 West Monroe street, mother and stepfather of Hall, prepared yesterday to go to Glendale for the funeral.

FAMILY HISTORY LIBRARY
 35 NORTH WEST TEMPLE
 SALT LAKE CITY, UTAH 84150

DEATHS

MRS. JOHN H. WHIFFLE

Funeral services for Mrs. John H. Whipple, 87, mother of Mrs. John N. Bennett of 1122 North Summit avenue, will be held at the Alma Lohmeyer funeral home at 4 o'clock this afternoon. The body will be shipped to Springfield, Ill., for burial. Besides Mrs. Bennett, a grandson and great-granddaughter survive.

MRS. LUCINDA BAXTER

Funeral services for Mrs. Lucinda Baxter, who died Thursday morning at her home in Bois D'Arc, will be held this afternoon at 2 o'clock at the Bois D'Arc Baptist church. Interment will be in Clear Creek cemetery.

MARRIAGE LICENSES

John R. Cossin, 39, of Marionville, Mo., and Lona M. Hensley, 28, of Wishart, Mo.; and Nicholous Ahrens, 24, of Newport, Ark., and Edith Looney, 19, of Springfield.

J. B. ROSE

Funeral services for J. B. Rose, 66, who died early Wednesday morning at his home on a farm near Strafford, probably will be held Saturday afternoon followed by interment under direction of the Harman H. Lohmeyer funeral home. He is survived by his wife.

MRS. IDA WILLIAMS

Mrs. Ida Williams, 53, died at 10:15 o'clock last night in her home, 1909 Washington avenue, following an illness of one week. Funeral arrangements are incomplete but interment will be in Harvill cemetery in Christian county. Surviving Mrs. Williams is her husband, William Williams; three sons, Reggie and Fred Williams of Springfield and Gusto of Skidmore, Mo.; and four daughters, Mrs. Myrtle Burkhardt, Oldfield, Mo., Miss Flo Williams and Miss Fern Williams of the home address, and Mrs. Delpha Maggard, whose address is not known.

2—CARDS OF THANKS, IN MEMORIAM

10 cents a line.

CARD OF THANKS

Katie M. Pranter and family acknowledge with sincere thanks expression of sympathy shown many friends of A. F. Pranter.

FRIDAY EVENING, SEPTEMBER 20, 1929--LEADER

Page 2: Mrs. Martha F. Mills died.**

Page 14: Publishers of thirty Ozark papers meet in Lebanon.

Page 24: Mrs. Martha F. Mills died.**

J. B. Rose died.**

Mrs. Ida Williams died.**

Mrs. Lucinda Baxter died.**

John B. Robertson died.**

Hayward Barnett died.**

Marriage licenses issued at Ozark.**

Card of thanks.**

Page 27: Miss Naomi Martin and Mr. Lloyd Hasty are to be married tomorrow.**

HOLD SELIGMAN MAN IN DEATH OF WIFE

Funeral services for Mrs. Martha F. Mills, 71, of 1421 West Thoman street, were held this afternoon at the Clear Creek Baptist church under the direction of Kattiger, 1422 W. home. Burial was in the Clear Creek cemetery.

Mrs. Mills was killed Wednesday afternoon when struck by an automobile driven by Mrs. Clarence E. Pinkley, 1919 North Newton avenue.

The coroner's jury blamed carter-driving on the part of Mrs. Pinkley as the cause of the accident. The jury was summoned by Dr. Murray C. Stone, Greene county coroner and late yesterday afternoon returned the verdict holding the driver of the car responsible.

No criminal charge will be filed against Mrs. Pinkley. George H. Skidmore, Greene county prosecutor, said today after he had investigated the case.

DEATHS

Funeral services for Mrs. Martha F. Mills, 71, of 1421 West Thoman street, who died Wednesday after she was struck down by an automobile, were held at 2:30 o'clock this afternoon at the Clear Creek Baptist church. Burial was in Clear Creek cemetery in charge of J. W. Kinkaid. A job called Tuesday by Dr. Murray C. Stone, Greene county coroner, blamed the carelessness of Mrs. Clarence E. Pinkley of 1919 North Newton avenue, driver of the car which struck Mrs. Mills as she was crossing West Thoman street at Albert avenue, for the death of the aged woman.

CARD OF THANKS

Katie M. Pranter and family acknowledge with sincere thanks expression of sympathy shown many friends of A. F. Pranter.

Miss Martin, Lloyd Hasty, Are to Wed

THE wedding of Miss Naomi Martin, daughter of Mrs. Ben Martin Sr., 1881 North Main avenue, and Mr. Lloyd Hasty, son of Mr. and Mrs. C. A. Hasty of Detroit, will be solemnized at the St. Joseph's parish house tomorrow morning.

The Reverend Father Maurus will act as the officiating minister. The vows will be read under an improvised altar of fall flowers. Mr. Arthur Martin, brother of the bride will act as best man, and Miss Mildred Ray will be maid of honor.

The bride will wear an imported independent blue chiffon ensemble, with matching accessories, and will carry a bouquet of roses, orchids, and lilies of the valley.

Her attendant will wear pale green chiffon with matching accessories, and will carry an arm bouquet of pink roses. The groom's gift to the bride will be a diamond platinum bracelet.

Immediately after the ceremony, a wedding breakfast will be served at Maxwell's Ontra, after which the young couple will leave for St. Louis where they will be entertained with a dinner at the Coronada hotel by their friends there. After dinner they will leave for an extended tour of the Eastern states and will be at home after October 15th in Chicago, Ill.

The wedding breakfast will be held in the private dining room at Maxwell's Ontra and baskets of fall flowers in a riot of colors will be used as decoration. The breakfast table will be centered with a bowl of the flowers, and tapers in crystal candlesticks will be placed at either end of the table.

Those who will attend the breakfast are:

Mr. and Mrs. C. A. Hasty of Detroit
Mr. and Mrs. A. D. Wright, of St. Louis
Mrs. Lorena Jost, of St. Louis
Mr. John J. Duffy, of Chicago
Mr. Irwin W. Lewis, of Chicago
Miss Mildred Ray
Miss Hortense Magee of Chicago
Mr. and Mrs. Jessa Martin
Mr. and Mrs. Ben J. Martin Jr.
Mrs. Ben Martin Sr.

I. B. ROSE

Funeral arrangements for I. B. Rose, 68 who died Wednesday at his home near Stratford, were incomplete today, pending the receipt of word from a son, J. A. Rose of Tulsa, Okla., and a step son, L. P. Roberts of St. Louis. Mrs. Rose, who survives her husband, whose death was attributed to injuries he received recently when he stepped from a moving automobile driven by Maynard Moore of near Northview. Dr. Murray C. Stone, Greene county coroner, was called to investigate the case, although the accident did not occur in this county. No one was held to blame for the death of Mr. Rose. The Homan & Lohmeyer funeral home is in charge of arrangements.

MRS. IDA WILLIAMS

Mrs. Ida Williams, 53, died at 10:15 a.m. Thursday night at her home, 1009 Westington street, after an illness of four weeks. She is survived by her husband, William Williams, three sons, Regan and Fred Williams of Springfield and Gusto of Okemore, Okla., and four daughters, Mrs. Myrtle Burahart of Okemore, Mo., Miss Ida Williams and Fern Williams at home and Mrs. Delpha Mearns. Funeral arrangements are in charge of J. W. Klingner.

MRS. LUCINDA BAXTER

Funeral services for Mrs. Lucinda Baxter, who died Thursday morning at her home in Bois D'Arc, were held this afternoon at 2 o'clock in the First Baptist church. Interment took place in Clear Creek cemetery.

JOHN H. ROBERTSON

The body of John H. Robertson, former Springfield, Mo., who died in South Anna, Va., will arrive here Monday morning for funeral services and burial here that afternoon, according to information received by J. W. Klingner this morning.

HAYWARD BARNETT

Funeral services for Hayward Barnett, 39, who died in Bolivar following an operation, will be held at the Baptist church in Bolivar Sunday afternoon at 2 o'clock. Members of the Old Fellows organized on his behalf in charge of the services. Mr. Barnett formerly lived in Springfield. His parents, Mrs. and Mrs. Victor Barnett, reside at 1021 E. 1st street. He was buried in Bolivar, Mo.

BRIEFS

Marriage licenses have been issued in Ozark to T. L. Griffith, 41, and Bertha Rakin, 34; Albert Jennings, 22, and Clara Chaney, 31; Ernest Perkins, 22 and Leona Wilson, 21, all of Springfield.

The Daily News for Saturday, September 21, 1929, is missing.

Page 4: Dr. John H. Boyd died.**

Page 8: Marriage license issued at Bolivar to Benjamin Davis, 45, and Mrs. Amanda M. Chaney, 41, both of Springfield.

Twins, a boy and a girl, Bobby Dean Holman and Betty Jean Holman, were born to Mr. and Mrs. T. V. Holman, 724 Normal avenue.

Hayward Barnett died.**

Thomas B. Baker died.**

J. B. Rose died.**

John H. Robertson died.**

Page 10: Miss Louise Agnes McMaster and Mr. Theodore M. Justice were married.**

Miss Mildred Gibbard and Mr. Sofus Anderson were married.**

Funeral Services For Dr. John Boyd Conducted Today

Private funeral services were to be held at 2:30 o'clock this afternoon for Dr. John H. Boyd, 74, one of the founders of Springfield hospital which later became Springfield Baptist hospital, who died at his home, 883 Benton avenue, Friday night.

Doctor Boyd had been a resident of Springfield for 34 years and at the time of his retirement several years ago he was considered one of the leading medical men in Missouri. He was elected state medical director for the Modern Woodmen of America in 1901. He had served a term as president of the Greene County Medical society and he held membership in the Southwest Missouri Medical society and the Missouri State Medical association.

The aged physician began practice of medicine in Butler, Mo., in 1886. He was a native of Kentucky and had studied in Bellevue Medical Hospital college in New York City and at University of Louisville. He later did post-graduate work in Chicago.

For several years Doctor Boyd was treasurer of the Springfield Hospital association and later secretary of the association.

Mrs. Boyd, who was Miss Nanette M. Montgomery of Lebanon, Ky., survives, with one daughter, Mrs. Robert Glynn, also of 883 Benton avenue. Misses Mortality had charge of funeral arrangements.

MISS GIBBARD WEDS

Miss Mildred Gibbard of Springfield and Mr. Sofus Anderson of Willow Springs were married September 10, at Van Buren, Mo.

They will make their home in Willow Springs.

Vows Are Read

The marriage of Miss Louise Agnes McMaster, daughter of Mr. and Mrs. Walter W. McMaster, 636 West Scott street, to Mr. Theodore M. Justice of San Pedro, Cal., son of Mr. and Mrs. P. M. Justice of Fair Grove, Mo., was solemnized September 18 at the parish house of the Benton Avenue church. The simple ring ceremony was read by the Reverend Mr. James W. Hervey.

DEATHS

HAYWARD BARNETT

Funeral services for Hayward Barnett, 89, son of Mr. and Mrs. Victor Barnett of 1403 Lee street, Springfield, will be held in the Baptist church at Bolivar Sunday afternoon at 2:30 o'clock. Members of the Odd Fellows lodge will have charge of the service. Barnett died in Bolivar, where he operated a garage, following an operation. He formerly lived in this city.

THOMAS B. BAKER

Thomas B. Baker, 53, died at 11:30 o'clock Friday night at his home, 2237 Lyon avenue. He is survived by his wife, Mrs. Ella Baker, and one brother, Joseph Baker, of Wheatsburg, Texas. Funeral arrangements are in charge of J. W. Klingner. Interment will be in Willow Springs.

JOHN H. ROBERTSON

Funeral services for John H. Robertson, 89, who died in Santa Ana, Cal., will be held Monday afternoon at 3 o'clock at Klingner's chapel, followed by interment in Green Lawn cemetery. The body will arrive here early Monday morning. Mr. Robertson is survived by a daughter, Mrs. Dean Caskey, with whom he lived, and a granddaughter, Miss Etadean Caskey. Before his removal to California 12 years ago, on the Bolivar road, two miles north of Bolivar, on the Bolivar road, two miles north of Springfield. His wife, who was Mary D. Hills, died here 22 years ago. Clyde D. Hills of this city is a brother-in-law.

J. B. ROSE
 Funeral services for J. B. Rose 68, who died Wednesday at his home near Stratford, were held this afternoon, followed by interment in Hazelwood cemetery in charge of the Herman H. Lohmeyer funeral home. Mr. Rose is survived by his wife, a son, J. A. Rose of Tulsa, Okla., and a step son, J. P. Roberts of St. Louis.

The News and Leader for Sunday, September 22, 1929, is missing.

MONDAY MORNING, SEPTEMBER 23, 1929--DAILY NEWS

Page 1: Miss Madge Grantham died.**

A man was killed early this morning when an automobile ran into a train at the Glenstone road crossing.

Page 8: Mr. Dodson of Newburg died in St. Louis but was buried at Dixon.

Mrs. VanWinkle of Newburg went to Lebanon where her nephew died.

Dr. William F. Burns died September 17 at Newburg and was buried in the Newburg cemetery.

Page 10: Wanda May Leslie died.**

Bobbie Fay Comstock died.**

Angus Dupree died.**

Glenn Robertson, 21, and Dorothy Kile, 18, both of Bols D'Ar were married Saturday afternoon by Justice of the Peace M. B. Hart.

DEATHS

WANDA MAY LESLIE

Wanda May Leslie, 2-months-old daughter of Mr. and Mrs. Lewis Leslie, died early yesterday morning in a Springfield hospital. Funeral services will be held at 10:30 o'clock this morning at the family home on rural route 8. Interment will be in Patterson cemetery, nine miles south of Springfield, under direction of the J. W. Klingner Undertaking company.

BOBBIE FAY COMSTOCK

Bobby Fay Comstock, 2-months-old son of Mr. and Mrs. Fay Comstock, 1560 North Fremont avenue, died yesterday morning in a hospital here. Funeral services will be held at 1 o'clock this afternoon in the Klingner funeral chapel. Burial will be in Danforth cemetery, 10

ANGUS DUPREE

Angus Dupree, 74, died at 10 o'clock last night in his home, 1115 South Main avenue, following a short illness. He is survived by his wife and four daughters, Mrs. B. A. Potter and Mrs. Thomas F. Reed of Chicago, Mrs. J. A. McLean of Elkhart, Ind., and Mrs. Dan Webb of Springfield. Two brothers and four sisters also survive. Funeral arrangements, which are incomplete, will be in charge of the Herman H. Lohmeyer funeral home.

**One Dead, 2 Hurt
 In Auto - Frisco
 Crash Near City**

BULLETIN: 2:45 A. M.

ONE man was killed and two others so badly injured that they were not expected to live more than a few hours early this morning when their automobile struck the side of a Frisco train at the Glenstone road crossing. The bodies were found about 2:30 o'clock.

The two injured men, unconscious and badly hurt, were taken to the Springfield Baptist hospital in a Starné ambulance. Some time was required to remove the body of the other from under the wreckage of the automobile, a Studebaker sedan. None were identified.

The car had been going south on Glenstone and apparently had struck the side of the train which had carried the vehicle eastward for about 300 feet. One of the injured men was found near the highway while the other two had been carried along with the car.

Dr. Murray C. Stone, Greene county coroner, left for the scene of the accident immediately after being informed of the tragedy.

FRACTURED SKULL RESULTS IN DEATH OF CRASH VICTIM

Miss Madge Grantham, 18,
Dies in Hospital; Driver of
Farm Wagon Is Freed by
Sheriff Hendrix

INQUEST WILL BE HELD
IN COURT ROOM TODAY

Dr. Stone Will Make Effort to
Determine Criminal Respon-
sibility for Crash on U. S.
Highway 65

MISS MADGE GRANTHAM, 18, of Walnut Grove, who suffered a fractured skull when a motorcycle on which she was riding crashed into a farm wagon on highway 65 southeast of here Saturday night, died at a Springfield hospital about 8 o'clock yesterday afternoon.

Dr. Murray O. Stone, Greene county coroner, will hold an inquest at the

The young woman included in the crash... serious broken bones were sustained when the motorcycle struck the side of the farm wagon... were riding... living... and... Springfield... the motorcycle... driving... the... and that the... into his... to pass it... left side of highway.

FARMER IS RELEASED

Ginger was arrested shortly after the accident by Sheriff Marcell Hendrix and Motorcycle Officer Sydney Brookshire. They said he was intoxicated when questioned after the collision. He was released shortly afterwards, however, on promise to return for the inquest.

Miss Grantham was an employe at the Hotel... and had been living at 511... street. She is survived by her parents, Mr. and Mrs. W. F. Grantham of Walnut Grove; a brother, Ralph, of Springfield; and two sisters, Mrs. Harry Likens of Fort Smith, Ark.; and Mrs. James Ryan of Miami, Fla. Funeral arrangements are incomplete. Burial will be in Greenlawn cemetery at Walnut Grove.

MONDAY EVENING, SEPTEMBER 23, 1929--LEADER

Page 1: Marriage licenses issued

Dr. E. Conrad Cantrell and Paul Preston Shouse were killed.**

Page 10: Winfield S. Hulett died.**

Isom G. Williams died.**

Angus Dupree died.**

Ottomar Schmalzel died.**

Bobbie Fay Comstock died.**

Wanda May Leslie died.**

DEATHS

WINFIELD S. HULETT

Winfield S. Hulett, 51, of St. Louis, formerly of Springfield, died last night in the Missouri Baptist hospital at St. Louis from pneumonia. Mr. Hulett has many friends here. He is the father of Mrs. Ellsworth Maxey of this city. She and Mr. Maxey left today for St. Louis. He is survived by his wife, two sons, John Hulett of Chicago, Richard Hulett of St. Louis, two daughters, Mrs. W. A. Fralley and Mrs. Maxey. Funeral services will be at Stockton III.

ISOM G. WILLIAMS

Isom G. Williams, 52, president of the Bankers Life Insurance company of Monett, died in a hospital here at 7 o'clock Sunday evening, following an operation. He is survived by his wife, two daughters, Mrs. J. M. Gentry of Conway, Ark., and Mrs. C. B. King of Conway, S. C., and by four sons: T. C. and Albert Williams of Monett; Alton of Reedfield, Ark., and Justin, of Rainfield, Wis. His mother, Mrs. Mae Kirby Williams, also lives in Monett, and a brother, W. H. Williams, in Tulsa, Okla. Funeral services probably will be held at the parlance at 300 Clayland avenue Monett, Wednesday afternoon, followed by interment in the Monett cemetery. Starnes' mortuary is in charge of arrangements.

THIRD IS HURT WHEN MACHINE IS DEMOLISHED

Dr. E. C. Cantrell, Springfield Dentist, Dies Instantly in Crash

FIND COMPANION DYING

Paul Shouse of Greenfield Expires Soon After Bodies Are Found

One man was killed instantly, another fatally injured and a third seriously hurt when their automobile crashed into a moving freight train at the Frisco's Mill street crossing on Glenstone road at 1:15 o'clock this morning.

The dead:

Dr. E. Conrad Cantrell, 31 dentist, with offices in the Medical Arts building here.

Paul Preston Shouse, 21 son of Mr. and Mrs. Charles W. Shouse of Greenfield, Mo.

The injured: Robert Daughtrey,

26, son of Mr. and Mrs. Fred Daughtrey, Greenfield. He sustained internal injuries, a broken arm and scalp wounds. His recovery is uncertain.

The accident was not discovered until half a hour after it occurred when a passing motorist reported to police that he had seen a man lying on the pavement near the railroad crossing. When police officers arrived, they found Shouse lying fatally injured, near where the crash took place.

Shared Coroner's Office

Dr. Murray O. Stone, Greene county coroner, who shared offices in the Medical Arts building with Doctor Cantrell, was the first person to recognize the young dentist when he came upon the body pinned in the wreckage under a wheel, 50 yards down the railroad track.

The coroner had been called to

the scene immediately after officers had traced the strewn wreckage to where the car lay.

Both Shouse and Daughtrey, who was found lying by the side of the wrecked car, were conscious when found and were rushed to Springfield Baptist hospital in a Starne ambulance, but Shouse died a short time later.

The members of the train crew were unaware of any accident until they reached Rogersville, when they discovered a hole which had been torn in the side of the freight car struck by the automobile.

Falls From Trestle

The auto, a Studebaker "President" model sedan, apparently had been caught up by the freight car and dragged along the right-of-way until the train passed over a small trestle, where it fell into the stream bed below of its own weight.

When the automobile became dislodged, the freight car was derailed, but righted itself when it passed a switch running from the main line to the Springfield stockyards nearby.

The exact time of the accident is not known, but since the freight train left the yards here not far behind the Kansas City-Florida special passenger train at 12:35 o'clock, it is believed the crash must have occurred about 1:15. The train operator at the South Junction, a tower located just west of Glenstone road, reported that a train passed him about 2:07 a. m. however, although this was almost a half hour after the call had been received at the central police station.

No Witnesses Found

Investigation failed to disclose any eye-witness to the tragedy. Daughtrey was unable to talk today, although he is expected to recover. An unidentified hiker reported to Doctor Stone that he had been sleeping by the side of the road near the crossing and that he had heard the train whistle and a noise as if of a collision, but he said he did not investigate.

A high bank along the railroad right-of-way just west of the Glenstone road crossing partially obscures an approaching train from the view of a motorist going south the direction in which the Shouse car was traveling.

Marks on the pavement indicated that Shouse had applied his brakes suddenly and that the car skidded about 100 feet on the pavement before it crashed into the train. The fact that the automobile struck the fifth car from the engine indicated

that the driver probably saw the train when it was too late to stop. The fact that Shouse was not familiar with the road made the crossing doubly dangerous.

Their Chests Crushed

It is believed that Cantrell was riding in the front seat with Shouse, and that Daughtrey was riding in the back seat. When the car crashed, Shouse was thrown through the windshield, and onto the pavement at the crossing. Daughtrey fell clear of the auto as it hung over the trestle just before it broke loose from the freight car. He was lying on the bank of the small creek when found.

Cantrell's death was caused by a crushed chest, according to Doctor Stone. His injuries also included both legs broken and a deep scalp wound and cuts about the face and head.

Shouse also sustained a crushed chest, but a fractured skull is believed to have finally caused his death. His lower jaw was also broken and his left leg broken at the knee.

Lived at Greenfield

Cantrell was the son of Dr. and Mrs. L. E. Cantrell of Greenfield. He had been practicing dentistry in Springfield for about three years, coming here from Greenfield, where he practiced with his father for a short time. He had also practiced at Miller immediately after his graduation from Kansas City Dental college.

Shouse was the son of Mr. and Mrs. C. W. Shouse, who live a mile and a half south of Greenfield, but he made his home with his aged grandparents, Mr. and Mrs. J. C. Shouse in Greenfield. Mrs. J. C. Shouse, the grandmother, has been a patient in St. John's hospital here for the past 10 days since she sustained a broken arm in a fall at her home 10 days ago, and Paul Shouse had been in Springfield Sunday to visit her.

Visited Sick Father

Doctor Cantrell had gone to Greenfield Sunday to visit his father, who is seriously ill of heart trouble. The elder man had returned to his home there only a week ago after taking treatment in a hospital here.

Leaving Doctor and Mrs. Stone with whom he had made the trip about 4:30 in the afternoon, Doctor Cantrell went to the Cantrell garage on Olive street for his own car, which he drove to the Ambassador

apartments at 929 East Elm street, where he lived.

Later in the evening, he called at the apartment with Shouse and stated that they would probably attend a show. The last time the two were seen before the accident was at a restaurant about midnight. It is not known where Daughtrey joined them.

Visitor Sees Body

First information of the accident was from a young Lebanon man who stopped at the Jess Smith hamburger stand at 925 St. Louis street, and reported that he had seen a man lying on the pavement near the railroad crossing. He explained that the lunch stand was the first place he had found open as he drove into town.

R. H. Fulbright, 1410 West Olive street, and Floyd Rutledge, 1015 Robberson avenue, who were in the lunch room, placed a call for police and for an ambulance and then went down to the crossing, where they found Shouse. Tracing the path of the wreckage they found Daughtrey and placed him and Shouse in a Starne ambulance when it arrived.

The body of Cantrell was taken to the Herman H. Lohmeyer funeral home to be prepared for burial after it had been viewed by Doctor Stone.

Both bodies were to be taken to Greenfield late today where funeral services will be held, probably Wednesday. A corner's jury viewed both Shouse and Cantrell this afternoon and will probably hold a formal inquest later when Daughtrey is able to testify.

Cantrell was the only child of Dr. and Mrs. L. E. Cantrell. His wife, Mrs. Lottie M. Cantrell, who also survives, is in her sister's home in Kansas City at the time of the accident.

Shouse was not married. He is survived by his parents and grandparents, and by one sister, Mrs. John Yates of Kansas City and by two brothers, Joe and Minnie, both of Fulton, Mo.

Funeral services for Doctor Cantrell will be held at 2 o'clock Tuesday afternoon at the home of his parents, Dr. and Mrs. L. E. Cantrell, at Greenfield. Burial will take place in the Greenfield cemetery.

Arrangements for the funeral of Paul P. Shouse were still incomplete this afternoon.

MARRIAGE LICENSES

Lonnie Joiner, 21, and Beatrice Vicory, 19, of Marshfield.

Mark H. Bryant, 21, of Galloway, and Wanda Wolfe, 19, of Rogersville.

ANGUS DUPREE

Funeral services for Angus Dupree, 74, who died Sunday night at his home at 1113 South Main avenue, will be held at St. Agnes Catholic church Wednesday, followed by burial in St. Mary's cemetery in charge of the Herman H. Lohmeyer funeral home. He is survived by his wife and four daughters, as follows: Mrs. A. Foster and Mrs. Thomas F. Reed of Chicago, Mrs. J. A. McLean of Elkhart, Ind., and Mrs. Dan Webb of Springfield. Two brothers and four sisters also survive.

OTTOMAR SCHMALZEL

Funeral services for Ottomar Schmalzel, 70, Spanish American war veteran who died Friday at a hospital here, will be held Tuesday morning at 10:30 o'clock at Klingner's chapel, followed by interment in the National cemetery. Schmalzel's home was at 1014 North Rogers avenue.

BOBBIE FAY COMSTOCK

Services were held this morning at Klingner's chapel for Bobbie Fay Comstock, 2-months-old son of Mr. and Mrs. Fay Comstock of 1940 North E. Main avenue. Burial took place in Patterson cemetery.

WANDA MAY LESLIE

Funeral services for Wanda May Leslie, 2-months-old daughter of Lewis Leslie of rural route 8, were held this morning at a residence with interment in Patterson cemetery in charge of J. W. Klingner.

Wanda May Leslie, daughter of Mr. and Mrs. Lewis Leslie of rural route 8 Springfield. Interment was in Patterson cemetery.

TUESDAY MORNING, SEPTEMBER 24, 1929--DAILY NEWS

Page 1: Marriage licenses issued.**

Dr. E. Conrad Cantrell and Paul Preston Shouse were killed.**

Page 2: Angus Dupree died.**

Ottomar Schmalzel died.**

Miss Madge Grantham died.**

LAY GIRL'S DEATH TO CYCLE'S SPEED, 'POOR JUDGMENT'

Jury Finds That Wagon Into Which Motorcycle Crashed Was Very Little, if Any, Off Right Side

MISS MADGE GRANTHAM, 18, who died Sunday afternoon from injuries received Saturday afternoon in a motorcycle accident on highway 65 near Galloway, was fatally injured "due to fast driving and poor judgment on the part of F. G. Johnson," a coroner's jury decided in an inquest held at the Central police station last night under direction of Dr. Murray C. Stone, Greene county coroner.

GOING FAST

Testimony given by eight persons who were called to the witness stand developed that Miss Grantham was riding in the aldecar of the motorcycle driven by Johnson at a high rate of speed.

The farm wagon driven by Tom Ginger, into which the motorcycle crashed, was very little, if any, off the right side of the highway, the jurors decided from the testimony given.

THOSE TESTIFYING

Those called to the stand included: F. G. Johnson, Flora Hough, who was on a motorcycle following the one that crashed; S. N. Brookshire, policeman; Lee Witherspoon, deputy sheriff; J. H. Ellison, who lives near the scene of the accident; C. V. Smith, motorcycle patrolman; Dr. E. L. Cartwright; Tom Ginger and his son, Lewis Ginger.

The coroner's jury was made up of the following: S. M. Payne, foreman; W. H. Fesperman, P. J. Martin, E. J. Sage, A. J. Ooley and H. L. Carson.

Funeral services for Miss Grantham will be held at 2 o'clock this afternoon in the Methodist church at Walnut Grove, the Reverend J. F. Sherman officiating. Interment will be in Greenlawn cemetery there, under direction of Brim and Sons.

MARRIAGE LICENSES

Mark H. Bryant, 21, of Galloway, and Wanda Wolfe, 19, of Rogersville, Lonnie Joyner, 21, and Beatrice Vicory, 19, both of Marshfield; Lloyd Johnson, 21, of Bois D'Arc, and Wilma Corbin, 21, of Ash Grove

2 KILLED, 1 HURT WHEN AUTO RAMS SIDE OF FREIGHT

Condition of Injured Man Reported Slightly Improved; Has Fairly Good Chance for Recovery

SPRINGFIELD DENTIST DIES IN MYSTERY CRASH

Machine Tears into Side of Frisco Train and Is Dragged Distance Down Tracks, Dropped Under Trestle

THE condition of Robert Daughtrey, 26, of Greenfield, Mo., who was seriously injured in an automobile-train crash which took the lives of two companions here early Monday morning, was reported slightly improved by his physician last night.

Those killed in the accident were Dr. E. Conrad Cantrell, 31, dentist, with offices in the Medical Arts building here; and Paul Preston Shouse, 27, of Greenfield.

The accident occurred about 1:15 o'clock Monday morning when an automobile in which the three men were riding crashed into a moving freight train at the Frisco Mill street crossing on Cleveland street.

Daughtrey was taken to the Springfield Baptist hospital by a W. L. Starne ambulance.

Daughtrey stands a fairly good chance to recover, Dr. Wallis Smith, his physician, said last night. X-ray pictures taken yesterday revealed that he had sustained a fractured pelvis bone, a fractured left arm and wounds about the face and head.

The accident was not discovered until half an hour after it occurred when a young Lebanon motorist reported to the police that he had seen a man lying on the pavement near the railroad crossing. When officers arrived they found Shouse lying fatally injured near where the crash took place. Tracing the strewn wreckage, they found Daughtrey lying beside the wrecked car. The two were rushed to the hospital and Dr. Murray C. Stone, coroner, was notified.

SHARED OFFICES

Dr. Stone, who shared offices with Doctor Cantrell, was the first to recognize the young dentist, who was pinned in the wreckage under a trestle, 50 yards down the railroad track.

The cause of the accident remained unknown last night. Marks on the pavement, it was said, indicated that Shouse, who apparently was driving, had applied his brakes suddenly and that the car skidded approximately 100 feet on the pavement before it crashed into the train. The fact that Shouse was not acquainted with the crossing made it doubly dangerous. It is believed there was no eye witness to the accident.

Doctor Cantrell is the only child of Dr. and Mrs. Loula E. Cantrell of Greenfield. He had been practicing dentistry in Springfield for about three years. His wife, Little M. Cantrell, who also survives, was at the home of a sister in Kansas City.

Funeral services for Doctor Cantrell will be held at the home of his parents at Greenfield at 2:30 o'clock this afternoon. Burial will take place in the Greenfield cemetery.

Shouse was the son of Mr. and Mrs. C. W. Shouse, who live a mile and a half south of Greenfield, but he made his home with his aged grandparents, Mr. and Mrs. J. C. Shouse of Greenfield. Funeral services for him will be held at Greenfield probably Wednesday or Thursday afternoon. Burial will be made in the Greenfield cemetery under direction of W. L. Starne mortuary.

DEATHS

OTTOMAR SCHMALEL

Funeral services for Ottomar Schmalel, Spanish-American war veteran, died Friday in a hospital here, will be held this morning at 10:30 o'clock at the Klingner funeral home, followed by burial in National cemetery. He lived at 1014 North Rogers avenue.

ANGUS DUPREE

Funeral services for Angus Dupree, 74, who died Sunday night at his home, 1115 South Main avenue, will be held at St. Agnes Catholic church Wednesday followed by burial in St. Mary's cemetery under the direction of the Herman H. Lohmeyer funeral home. He is survived by his wife and four daughters as follows: Mrs. S. A. Pntter and Mrs. Thomas P. Reed of Chicago, Mrs. J. A. McLean, of Elkhart, Ind.; and Mrs. Dan Webb of Springfield. Two brothers and four sisters also survive.

TUESDAY EVENING, SEPTEMBER 24, 1929--LEADER

Page 4: Mrs. Demma Barton Hornbeck died.**

Page 5: Angus Dupree died.**

Roy Morris died.**

Page 9: Dr. E. C. Cantrell and Paul P. Shouse were killed.**

DEATHS

ANGUS DUPREE

Funeral services for Angus Dupree, 74, who died Sunday at his home, 1115 South Main avenue, will be held Wednesday morning at 9 o'clock at St. Agnes Catholic church. Interment will take place in St. Mary's cemetery in charge of the Herman H. Lohmeyer funeral home. The wife and four daughters survive, including Mrs. Dan Webb of Springfield.

ROY MORRIS

The body of Roy Morris, 3-year-old son of Mr. and Mrs. John Morris, formerly of 733 West Mount Vernon street, Springfield, has been sent here from Buffalo, N. Y., where the child was killed Sunday. Funeral services and burial will be in charge of the Herman H. Lohmeyer funeral home. Besides the parents, three brothers and one sister survive, and also a great-uncle, Mrs. Charles W. Anderson of 420 West Mount Vernon street.

DEATHS

MRS. DEMMA HORNBECK

Mrs. Demma Barton Hornbeck 85, of 225 South Grant avenue, mother of Mrs. Ida Wisner, died at 1:30 o'clock this morning at her home after a long illness. She is survived by the one daughter, wife of Doctor Wisner, dentist, and three sons, Art, Barton, who lives six miles north of here, William Barton of Muskogee, Okla., and Mason Barton of near Fort Worth. Funeral arrangements have not been completed, pending word from Mrs. Wisner, who is in Los Angeles, but burial will be under direction of the Thome funeral home.

ORDER INQUEST INTO ACCIDENT HELD TONIGHT

Probe in Death of Cantrell, Shouse, to Be Made; Daughtrey Tells of Going to Sleep Before Crash With Train

Formal inquest into the death of Dr. E. C. Cantrell and Paul P. Shouse, who were killed when their automobile crashed into a Frisco freight train early Monday morning at the Mill street crossing on Glenstone road will be held this evening at 7:30 at the central police station. Dr. Murray C. Stone, Greene county coroner, announced this morning.

Robert Daughtrey, who was seriously injured in the same crash, was able to make a deposition to the coroner this morning at the Springfield Baptist hospital, where he is a patient.

Met in Restaurant

The young man told Doctor Stone that he had attended a show alone Sunday evening and that he had met Cantrell and Shouse afterward and had gone with them to a restaurant to eat.

Later the trio drove to the municipal airport. Doctor Cantrell was greatly interested in aviation and had made arrangements to take a flying course only a few days before his death.

The crash occurred as the three young men were returning to town from the airport, according to

Daughtrey this morning. He was asleep in the back seat of the sedan, he said, and the other two were riding in front, with Shouse driving. Daughtrey, the only surviving occupant of the ill-fated car, said he did not see the train and did not remember the crash. He had not been informed yet today of the death of his two companions.

Parents Here Now

Daughtrey's parents, Mr. and Mrs. Fred Daughtrey, who formerly lived in Springfield but who now reside in Greenfield, were with him today. He had visited them in Greenfield Sunday.

Funeral services for Doctor Cantrell were held at the home of his parents, Dr. and Mrs. L. E. Cantrell, at Greenfield, at 2:30 o'clock this afternoon. The Reverend W. R. Russell, Presbyterian minister of Everton and long-time friend of the Cantrells, took part in the service, and the Blue Lodge Masons were expected to conduct their ritual.

Charles Riley, John Meyer, and Herman Kincaid of Springfield went to Greenfield this afternoon to serve as pallbearers. Others from here who attended the funeral were Dr. and Mrs. Murray C. Stone, Dr. Bertram Meyer, Dr. G. B. Lemmon, Dr. T. T. Umbarger, Mrs. Charles Riley, Miss Lucille Morris, Mr. and Mrs. J. P. Cantrell, and Mrs. C. E. McRee.

The body of Shouse was taken to Greenfield at noon today for funeral services and burial there Wednesday.

Fast Driver Blamed

Fast driving and poor judgment on the part of P. G. Johnson was the verdict a coroner's jury investigating the death of Miss Madge

Grantham Sunday returned at an inquest at central police station Monday night.

Miss Grantham, 18-year-old Walnut Grove, until employed at Heer's [redacted] when the motorcycle [redacted] was riding crashed into a farm wagon driven by Tom Ginger on U. S. highway 55 near the Sequota fish hatchery Saturday evening about 8:30. Johnson was guiding the motorcycle to which Miss Grantham's sidecar was attached.

8 Witnesses Testify

Eight witnesses testified at the hearing Monday night. The farm wagon was very little, if any, off the right side of the highway, the jurors decided from the testimony.

Those who were called to the stand were P. G. Johnson; Flora Hough, who was on a motorcycle following the one that crashed; S. N. Brookshire, policeman; Lee Witherspoon, deputy sheriff; J. H. Ellison, who lives near the scene of the accident; O. V. Smith, motorcycle patrolman; Dr. E. L. Cartwright; and Tom Ginger and his son Lewis.

Jury Panel

The jury was made up of S. M. Payne, foreman; W. H. Fesperman, P. J. Martin, E. J. Sage; A. J. Ooley, and H. L. Carson. Dr. Murray C. Stone, Greens county coroner, conducted the inquest.

Funeral services for Miss Grantham were held at 2 o'clock this afternoon in the Methodist church at Walnut Grove, with the Reverend J. P. Sherman officiating. Interment took place in Greenlawn cemetery there in charge of Brim and Sons.

WEDNESDAY MORNING, SEPTEMBER 25, 1929--DAILY NEWS

Page 1: Inquest held into the deaths of Dr. E. C. Cantrell and Paul P. Shouse.

Page 2: Dr. E. Conrad Cantrell was killed.**

Page 6: Miss Bess Harlin and Langston Pease were married.**

Page 8: James L. Senter divorced Pauline J. Senter.

Hisa Kishimura divorced Ikuta Kishimura.

Page 9: Mrs. Demma Barton Hornbeak died.**

Angus Dupree died.**

Roy Morris died.**

DEATHS

MRS. DEMMA BARTON HORNBEAK

Funeral services for Mrs. Demma Barton Hornbeak, 85, who died yesterday morning at her home, 501 South Grant avenue, will be held at 2:30 o'clock this afternoon in the Thieme funeral home on Benton avenue. Burial will be in East Lawn cemetery. Mrs. Hornbeak is survived by three sons, Asa Barton, who lives six miles north of Springfield; William Barton of Muskogee, Okla., and Mason Barton of near Fort Worth, Texas, and one sister, Mrs. Weiner of Los Angeles, Cal.

ROY MORRIS

The body of Roy Morris, 3-year-old son of Mr. and Mrs. John Morris, formerly of 733 West Mount Vernon street here, has been sent to Springfield from Buffalo, N. Y., where the child was killed Sunday. Funeral services and burial will be in charge of the Herman H. Lohmeyer funeral home. Besides the parents, three brothers and one sister survive. Mrs. Charles W. Anderson, 420 West Mount Vernon street, is a great-aunt.

LAY FATAL CRASH AT RAIL CROSSING TO CARELESSNESS

Coroner's Jury Finds That
Two Were Killed Due to
Neglect and Carelessness
On Part of Car Occupants

RECOMMEND WARNING
SIGNAL BE INSTALLED

Reveal Freight Train May
Have Been Standing Still
When Speeding Machine
Rammed Into It

THE death of Dr. E. C. Cantrell and Paul P. Shouse, who were killed when their automobile crashed into a Frisco freight train early Monday morning, was due to "neglect and carelessness on the part of the occupants of the automobile," according to the verdict of a coroner's jury reached last night.

An inquest was held at the Central police station, at which four witnesses were examined and the deposition of Robert Daughtrey, who was seriously injured in the crash, was read by Dr. Murray C. Stone, Greene county coroner.

TRAIN AT STANDSTILL

Police claim agent who was killed in the accident, shed new light on the crash. From his testimony it appears that the automobile in which the three victims were riding, hit the freight car while the train was either standing still or was moving very slowly.

The train crew, before leaving the city, was compelled to take out a damaged freight car. In recoupling the train stopped on the Glenstone road crossing about three minutes, Mr. Baker said. He said his investigation revealed that the fifth freight car from the locomotive was another car that had stopped during the halt.

This testimony, coupled with the fact that the automobile tore large holes in the side of the freight car, led the jury and the coroner to believe that the accident occurred during the halt. If the accident had happened while the train was moving, the automobile would have hit

A car nearer the middle of the train.

NOTICED CATTLE GUARD

Mr. Baker said that members of the train crew were not aware that an accident had occurred until the train reached Rogersville. One of the brakemen noticed, however, he said, from the caboose as the train was pulling out that the cattle guard at the crossing was torn down.

Others who testified were W. K. Webb, police officer who answered a call to the scene; Jess Smith, hamburger stand operator, who went to the scene when told by passing tourists that he had seen the body of a man near the crossing; and Floyd Fox, who took a W. L. Sterne ambulance to the scene to pick up the injured men.

The coroner's jury, in its verdict, said it deemed it advisable and recommended that a red signal block be installed at the crossing. Mr. Baker told the jury that the highway department, the city and the railroad have warning signs at the crossing, but no light signal.

WEST PLAINS MAN, THAYER GIRL WED

Assistant Cashier of West
Plains Bank Marries Miss.
Bess Harlin

Special Dispatch to The News.

THAYER, Mo., Sept. 24 - Miss Bess Harlin, popular Ozark girl, and Langston Pease, assistant cashier of the West Plains bank at West Plains, were married at Thayer tonight by the Reverend T. F. Felt, pastor of the M. E. church of West Plains.

Both are members of pioneer Central Ozark families. Miss Harlin is a daughter of Mr. and Mrs. Joe Harlin, manager of the Revell Wholesale Grocer company at Smith Spring, Ark., and a niece of Mayor A. B. Harlin of West Plains and Senator John C. Harlin of Palmersville.

Mr. Pease is a son of Frank Pease of the Langston-Pease Mercantile company of West Plains. He is a grandson of one of the pioneer mercantile establishments in this part of the state. He is secretary of the West Plains chamber of commerce. Both are college graduates, Mr. Pease having attended the University of Missouri.

Many friends and relatives of the couple at West Plains attended the wedding ceremony.

'PARENTALLY WED.' PAIR IS DIVORCED

Japanese Granted Decree by
Schmook; Another Woman
Fights for Child

Two divorce decrees were granted in circuit court yesterday afternoon by Judge John Schmook of division one. James L. Senter was granted a divorce from Pauline J. Senter, and Hisa Kishimura was given a divorce from Ikuta Kishimura. The Kishimuras are native Japanese and were married in Japan, but came to the United States soon after their marriage, in 1924, and have been employed at the Okino dairy farm near Springfield.

It was a "parental marriage," arranged by the parents of Mr. and Mrs. Kishimura according to the oriental custom.

ASKS CUSTODY OF CHILD

One of the most bitterly fought cases to come up in circuit court this term is the habeas corpus suit of Mrs. Anna Faye Brewer to obtain possession of her child, Dennis Lee Brewer, which will be tried before Judge Warren L. White Wednesday.

Mrs. Brewer charges that at the time of her separation from her husband, Clyde E. Brewer on September 6, he "stole" the child during her absence from home and took it to the home of his mother and father, Mr. and Mrs. Lewis Brewer, of Greenfield. The child's mother charges that her mother-in-law is not capable of caring for the child because of poor health.

ASKS DIVORCE

In their answer to this charge, Brewer and his parents assert that his wife's people are "migratory and unsettled" and have no means with which to rear the child properly.

A divorce petition filed at the same time by Mrs. Brewer and charging non-support, cruelty, and neglect will be tried at the January term of Greene county circuit court. In this petition, Mrs. Brewer charges that her husband gave all his earnings to his mother and that when twins were born in January, he so neglected her that they died.

MANY IN TRIBUTE TO DR. CANTRELL

Funeral Services Held for
Crash Victim at Home
Of Parents

A great number of relatives and friends of Dr. E. Conrad Cantrell, Springfield dentist who was killed in an automobile-train crash here early Monday morning, attended the funeral services at the home of his parents, Dr. and Mrs. Louis E. Cantrell, at Greenfield yesterday afternoon.

The Reverend William R. Russell, pastor of the Everton Presbyterian church, and lifelong friend of Doctor Cantrell's family, conducted the funeral services. The Reverend Lewis R. Anschutz, rector of the St. John's Episcopal church, a personal friend of Doctor Cantrell, also spoke briefly.

Many Springfield friends of Doctor Cantrell were present at the funeral services. A great profusion of indescribably beautiful flowers gave evidence of the large number of friends of the young dentist.

Burial was in the Greenlawn cemetery. The service was under the direction of the Masonic order.

Pallbearers were: M. E. Morris, Miller; John E. Meyer and Charles W. Riley of Springfield; Hollis Toocy, Slater, and Gordon Weir and Orion Russell of Greenfield.

ANGUS DUPREE

Funeral services for Angus Dupree, 74, who died Sunday at his home, 1115 South Main avenue, will be held at 9 o'clock this morning in St. Agnes Catholic church. Burial will be in St. Mary's cemetery under direction of the Herman H. Lohmeyer funeral home. A wife and four daughters survive, the latter including Mrs. Dan Webb of Springfield.

Page 3: Winfield S. Hulett died.**

Page 5: Mrs. Elizabeth Kennedy died.**

Page 7: The estate of Mrs. Isabel Ward is in probate.**

Page 8: Inquest held into the death of Dr. E. Conrad Cantrell.**

Page 14: Mrs. Demmie Barton Hornbeck died.**

John F. Hawkins died.**

Henry P. Smith died.**

Birth reported.**

Daughter born September 22 to Mr. and Mrs. Rex P. Kreider of Route No. 8.

Page 16: Miss Lucille Justus and Mr. John E. Cook are engaged to marry.**

Page 18: Robert B. Taylor died.**

LEAVE TO ATTEND FUNERAL OF FATHER

Mr. and Mrs. Ellsworth Maxey, Route 3, Springfield, left Tuesday for St. Louis, Mo., to attend the funeral of Mrs. Maxey's father, Winfield S. Hulett, who died Monday at the State Hospital in St. Louis. Mr. Hulett had lived for many years in Springfield, keeping a home for his family here in the Lorraine apartments, 475 East Walnut street, while he traveled for the Northwestern Wire company of Sterling, Ill. They moved from here to Chicago and then to St. Louis. He is survived by his wife, and the following children, Mrs. W. A. Fralley of New York, Mrs. Ellsworth Maxey, Springfield, John Hulett, Chicago, and Richard Hulett, St. Louis; also by his mother, Mrs. Emily Hulett of Waterloo, Iowa, and his brother, Roy Hulett, of Waterloo.

SUES MOTHER'S ESTATE

Claim of Mrs. Irene Calhoun against the estate of her mother, Mrs. Isabel Ward, for \$810 for services in caring for her for four years and 10 months during her last illness was tried in probate court this afternoon before a jury. F. W. Barrett represented the Ward estate and Jerry Penton represented Mrs. Calhoun.

Mr. and Mrs. J. H. Justus of Branson announce the engagement of their daughter, Lucille, to Mr. John E. Cook, son of Mr. and Mrs. John N. Cook of Texarkana, Ark. The wedding will take place at Branson in the late fall.

BIRTHS

Mr. and Mrs. T. O. Campbell, of 943 North Clay, announce the birth of a daughter, Blanche Helen, September 21.

Mr. and Mrs. Rex P. Kreider, of Route No. 8, Springfield, announce the birth of a daughter, September 22, at their home.

ROBERT B. TAYLOR, VETERAN PRINTER, DIES

Robert B. Taylor, 64, veteran printer and machinist, who installed the first type-setting machines of The Springfield Leader in 1895, died suddenly yesterday at his home in Enum, Wash.

News of Mr. Taylor's death was received today by Mrs. Charles France, 604 West Central street, a former neighbor. Mr. Taylor is survived by his wife, three sons, a daughter and several brothers.

The veteran typographer installed three linotype machines for The Leader when the newspaper was published on College street at the rear of the present site of the Heer Stores. S. J. Tiffany and Tom Rhoades, who still are employed by The Leader, were fellow employees of Taylor at the time.

Funeral services probably will be conducted at Enum.

City Woman Dies In Auto Accident; Body Brought Here

The body of Mrs. Elizabeth Kennedy, 64, for many years a resident of Springfield, who was killed today in an automobile accident in Buffalo, N. Y., arrived here today for burial.

Arrival of Mrs. Kennedy's body made it apparent that an error had been made in a telegram received Sunday from Buffalo, which said that Roy Morris, 3-year-old grandson of the woman, had been killed and that the child's body would be sent to this city for burial. Relatives believe that the boy probably was badly injured and that his mother made a mistake in her telegram to relatives, using the name "Roy" instead of that of his grandmother.

Mrs. Kennedy, a sister-in-law of Mrs. Charles W. Anderson, 430 West Mount Vernon street, left Springfield recently to live with her daughter, Mrs. John Morris, a former resident of this city who moved to Buffalo several years ago.

Funeral arrangements are incomplete but services probably will be conducted Friday, with burial under direction of Herman Lohmeyer.

DEATH DRIVER HELD AT FAULT

Carelessness Cause of Crash Killing Two, Is Inquest Verdict

"Neglect and carelessness on the part of the occupants of the automobile" were blamed in the verdict of the coroner's jury last night for the death of Dr. E. Conrad Cantrell and Paul P. Shouse in the automobile-train crash early Monday morning. The jury, however, recommended that a red signal block be installed at the Glenstone crossing.

The inquest was held at Central police station. Four witnesses were examined and the deposition of Robert Daughtrey, who was seriously injured in the crash, was read by Dr. Murray C. Stone, Greene county coroner.

Testimony of W. F. Baker, Frisco claim agent who investigated the accident, indicated that the automobile in which the three young men were riding hit the train either while it was standing still or was moving very slowly. The train crew, before leaving the city, took out a damaged freight car, Mr. Baker said. While recoupling the train, it was stopped on the Glenstone road crossing about three minutes, he testified, and the fifth freight car from the locomotive was across the pavement during the halt. The claim agent said members of the train crew did not know the accident had occurred until the train reached Rogersville.

Others who testified were W. K. Webb, police officer, who was called to the scene; Jess Smith, hamburger stand operator, who went to the scene when told by a passing tourist that a body had been found; and Floyd Fox, driver of the W. L. Starne ambulance which picked up the injured men.

Daughtrey was reported to be in

improved condition today. He is in the Springfield Baptist hospital and it is believed that he will recover.

Funeral services for Doctor Cantrell were held yesterday afternoon at the home of his parents in Greenfield. Services for Paul Shouse were to be held at Greenfield this afternoon.

Mrs. Lottie Cantrell, wife of Doctor Cantrell, who is recovering from an operation in a Kansas City hospital, was unable to attend the funeral services. She has been seriously ill for several days.

DEATHS

MRS. DEMMIE BARTON HORNBECK

Funeral services for Mrs. Demmie Barton Hornbeck, 85, were conducted this afternoon at the Thieme funeral home, 1617 Hoonville avenue, by the Reverend Thomas H. Willes of Grant Avenue Baptist church. Interment took place in East Lawn cemetery. Mrs. Hornbeck died at her home at 501 South Grant avenue Tuesday. She is survived by three sons, including Asa Barton, who lives north of Springfield, and a sister, Mrs. Wienet, who lives in Los Angeles, Cal.

JOHN F. HAWKINS

John F. Hawkins, 71, died Tuesday night at his home, 805 South Grant avenue. He is survived by his wife, and by three sons and four daughters, as follows: Will F. of Aurora, Colo., and John and Alex of Springfield; Mrs. Erma Gertz of St. Louis and the Misses Grace, Elizabeth, and Minnie of Springfield. Funeral services will be held at Klingner's chapel at 2 o'clock Thursday afternoon in charge of the Reverend H. A. Wood with interment in Greenlawn cemetery.

HENRY P. SMITH

Henry P. Smith, 75, died early today at his home at 1100 West Locust street. He is survived by a brother, H. M. Smith and a sister, Miss Anna Smith, both of Springfield. Funeral services will be held at 10 o'clock Friday morning at Klingner's chapel, with the Reverend H. A. Wood officiating. Interment will be held in Hazelwood cemetery.

THURSDAY MORNING, SEPTEMBER 26, 1929--DAILY NEWS

Page 3: A daughter Grace Marie Kreider was born September 23 to Mr. and Mrs. Rex P. Kreider of Route No. 8 Springfield.

William Schrieber died.**

Page 7: Henry P. Smith died.**

John F. Hawkins died.**

Page 14: Robert B. Taylor died.**

DEATHS

HENRY P. SMITH

Funeral services for Henry P. Smith, 75, who died early yesterday at his home at 1100 West Locust street, will be held Friday morning at 10 o'clock at the Klingner funeral home followed by interment in Hazelwood cemetery. He is survived by a brother, H. M. Smith, and a sister, Miss Anna Smith, both of Springfield.

JOHN F. HAWKINS

Funeral services for John F. Hawkins, 71, who died Tuesday night at his home, 805 South Grant avenue, will be held this afternoon at 1 o'clock at the Klingner funeral home followed by interment in the Greenlawn cemetery with the Reverend H. A. Wood officiating. He is survived by his wife, three sons and four daughters.

WILLIAM SCHRIEBER, 74, DIES AFTER OPERATION

William Schrieber, 74, well known Greene county farmer, died yesterday at a St. Louis hospital following an operation.

Mr. Schrieber formerly owned and operated a large farm near the Fulbright pump station, north of Springfield. About seven months ago he went to St. Louis for medical treatment. He is survived by a sister, who resides in Germany.

The body will be shipped to Springfield for funeral services at the St. John's Evangelical church at 2:30 o'clock Sunday afternoon with the Reverend C. Schultz officiating. Burial will be in East Lawn cemetery under direction of W. L. Starne mortuary.

VETERAN PRINTER DIES AT HOME IN WASHINGTON

Robert B. Taylor, 64, veteran printer and linotype machinist, who personally installed the first typesetting machines used by The Springfield Leader in 1898, died suddenly Tuesday at his home in Enum, Wash. Friends here learned yesterday. A report of his death was received by Mrs. Charles Frazee, 604 West Central street, a former neighbor. Mr. Taylor is survived by his wife, three sons, a daughter and several brothers.

S. J. Tiffany and Tom Rhoades, still employed by The Leader, were fellow employes of Taylor at the time he installed the first three linotype machines in the plant which then was located on College street at the rear of the site now occupied by the Heer building.

THURSDAY EVENING, SEPTEMBER 26, 1929--LEADER

Page 1: Marriage licenses issued.**

Page 2: John Nunn died.**

William Schrieber died.**

Mrs. Mary Jane Mashburn died.**

Lawrence E. Pierce died.**

William J. Herrford died.**

Fred R. Angwin died.**

Page 7: Marriage license issued in Kansas City to L. Frank Hare, 21, of Kansas City and Miss Harriet M. Reed, 21, of Springfield.

Page 16: Mrs. Anna Faye Brewer, now separated from her husband Clyde E. Brewer, won custody of their four year old son Dennie Lee Brewer. She is now living with her parents Mr. and Mrs. A. L. McFall of 2350 North Missouri avenue. Her husband is the son of Mr. and Mrs. Lewis Brewer who live near Greenfield. [This is a long article.]

DEATHS

JOHN NUNN

The body of John Nunn, 3-months-old son of Mr. and Mrs. John L. Nunn of 2387 Ramsey avenue, was taken overland today to West Plains for funeral services and burial. The child died at home late Wednesday afternoon. J. W. Klingner had charge of burial arrangements.

WILLIAM SCHRIEBER

Funeral services for William Schrieber, 74, Greene county farmer who died Wednesday in a St. Louis hospital, will be held at St. John's Evangelical church here Sunday afternoon at 2:30 o'clock, with the Reverend G. A. Schultz officiating. Interment will take place in East Lawn cemetery in charge of Starne's mortuary. Mr. Schrieber formerly owned and operated a large farm near the Fulbright pump station, north of Springfield, but about seven months ago he went to St. Louis for medical treatment. He is survived by a sister, who resides in Germany.

MRS. MARY JANE MASHBURN

Mrs. Mary Jane Mashburn, 65, died Wednesday night at her home on rural route 2, Strafford. She is survived by a son, Wiley, Springfield police officer, and by three brothers and two sisters, as follows: John Gillisple, Strafford; Joe Gillisple of Kennewick, Wash.; and Albert Gillisple, who lives in Oklahoma; Mrs. M. F. Pierce of Springfield; and Mrs. Martha Ann Stroud of Fair Play, Mo. Funeral services will be held at 11 o'clock Friday morning at Bass chapel, followed by burial in Beauville cemetery. J. W. Klingner is in charge of arrangements.

LAWRENCE E. PIERCE

Lawrence E. Pierce, 38, who died Wednesday night at his home at 1828 East Thoman street, is survived by his wife, a son and two daughters, all three children small, and by his father J. S. Pierce, who lives in West Virginia. He is also survived by a brother Bryan of Detroit, Mich. and by a sister, Mrs. Estelle Nixon of Kansas City. Interment will be held in Green Lawn cemetery in charge of J. W. Klingner, but funeral arrangements are incomplete.

WILLIAM J. HERRFORD

William J. Herrford, 73, died this morning in a hospital here following an operation. He is survived by four daughters and five sons as follows: Mrs. Jerry Thogmartin, Princeton, Mo.; Mrs. Blythe Gentry, Wiggins, Col.; Mrs. Homer Piland, Glendale, Cal.; Mrs. Lee Ridge, Thornfield, Mo.; Otto, of Trenton, Mo.; Roy and Ira of Thornfield, J. R. of Hammand, Col.; and Edd of St. Joseph, Mo. Two brothers, Edd and Frank, who live near Bolivar, Mo., also survive. The body will probably be taken to Thornfield, 12 miles south of Ava, Mo., tomorrow. Burial in Piland cemetery there will be held under the direction of W. L. Starne.

FRED R. ANGWIN

Fred R. Angwin, 30, who was reared in Springfield and who formerly taught school in Ozark and Neosho, died suddenly Wednesday at his home in Pittsburgh, Kan., near where he was principal of a consolidated school. Mr. Angwin was editor of the Ozark Republican at one time. He is survived by his wife, a daughter, Hazel who teaches in Miami, Okla.; a son Maynard, of Cedar Rapids, Ia.; and Gordon at home. W. P. Vaughan of 1060 Harrison street, Springfield, who was a brother-in-law of Mr. Angwin, went to Pittsburgh today to attend the funeral, which will be held there Friday at 2:30 o'clock, followed by burial there. Mr. Angwin's mother lives in Branson and he has a brother Algie in Oklahoma.

WILLIAM J. HERRFORD

William J. Herrford, 73, died this morning in a hospital here following an operation. He is survived by four daughters and five sons as follows: Mrs. Jerry Thogmartin, Princeton, Mo.; Mrs. Blythe Gentry, Wiggins, Col.; Mrs. Homer Piland, Glendale, Cal.; Mrs. Lee Ridge, Thornfield, Mo.; Otto, of Trenton, Mo.; Roy and Ira of Thornfield, J. R. of Hammand, Col.; and Edd of St. Joseph, Mo. Two brothers, Edd and Frank, who live near Bolivar, Mo., also survive. The body will probably be taken to Thornfield, 12 miles south of Ava, Mo., tomorrow. Burial in Piland cemetery there will be held under the direction of W. L. Starne.

FRED R. ANGWIN

Fred R. Angwin, 30, who was reared in Springfield and who formerly taught school in Ozark and Neosho, died suddenly Wednesday at his home in Pittsburgh.

MARRIAGE LICENSES

Arthur Smith, 32, Stella, Mo., and Miss Myrtle Lindbaugh, 30, Rogersville.

Charley M. Campbell, 29, and Miss Martha Irene Bass, 24, both of Strafford.

Sydney F. Pierce, 24, Cabool, and Miss Ida F. Joplin, 17, Springfield.

FRIDAY MORNING, SEPTEMBER 27, 1929--DAILY NEWS

Page 1: Marriage licenses issued.**

Page 7: R. S. Shamel died.**

Page 10: William Schrieber died.**

Mrs. Mary Jane Mashburn died.**

Lawrence E. Price died.**

William J. Herrford died.**

Fred R. Angwin died.**

Mrs. Elizabeth Kennedy died.**

500 Attend Rites For Noted Leader In Laclede County

Funeral services for R. S. Shamel, one of the leading citizens of Laclede county, were held yesterday at Competition, with the Rev. John B. Youngblood of Springfield officiating. The last rites were attended by some 500 friends and relatives from all over the surrounding country. The church was filled and many were forced to stand outside.

Mr. Shamel died of apoplexy brought on by overexertion while he was visiting at the residence of a neighbor, O. Vanstavern. He was the youngest of eight children and known to his friends as "Uncle Bob."

Rites at the grave were in charge of the Masonic lodge of Competition. Members from Lebanon, Plato and Competition paid their last respects to Mr. Shamel.

Mr. Shamel was president of the Bank of Competition and a member of the good roads committee.

MARRIAGE LICENSES

Arthur Smith, 32, of Stella, Mo., and Myrtle Limbaugh, 30, of Rogersville, Mo.; Charley M. Campbell, 29, of Strafford, and Martha Irene Bass, 24, of Strafford; Sydney F. Pierce, 24, of Cabool, and Ida F. Joplin, 17, of Springfield; and Basil Hemmingway, 19, of Ash Grove, and Elizabeth Richter, 21, of Ash Grove.

DEATHS**WILLIAM SCHRIEBER**

Funeral services for William Schrieber, 74, Greene county farmer who died Wednesday night in a hospital in St. Louis, will be held at St. John's Evangelical church here Sunday afternoon at 3:30 o'clock followed by burial in East Lawn cemetery in charge of W. L. Starne. Mr. Schrieber formerly owned and operated a farm near Fulbright's pump station but recently went to St. Louis for medical treatment. He is survived by one sister who lives in Germany.

BABY, 2, IS KILLED AS AUTO UPSETS

Parents Hurt in Accident on
Highway No. 5 South
Of Ava

THE two-year-old daughter of Mr. and Mrs. Granville Walker of Brixey Ozark county, was killed in an automobile accident on highway 5 south of Ava. The parents and an older daughter escaped with minor injuries when the car in which they were riding struck loose gravel and was upset.

Mr. and Mrs. Walker and the two children were picked up by a passing car and rushed to Ava. The baby was dead when they arrived at the office of Dr. R. M. Norman.

The mother apparently is suffering more from the shock than from injuries.

MRS. ELIZABETH KENNEDY

Funeral services for Mrs. Elizabeth Kennedy, 64, former Springfield resident who was killed in an automobile accident at Buffalo, N. Y., will be held at 9 o'clock this morning in St. Agnes Catholic church. Burial will be in St. Mary's cemetery under direction of the Herman H. Lohmeyer funeral home.

MRS. MARY JANE MASHBURN
Funeral services for Mrs. Mary Jane Mashburn, 65, who died Wednesday night at her home on rural route 3, near Strafford, will be held at Bass chapel at 11 o'clock this morning followed by burial in Bassville cemetery under the direction of J. W. Klingner. She is survived by three brothers and two sisters.

LAWRENCE E. PRICE

Funeral services for Lawrence E. Price, 39, who died Wednesday night at his home, 1535 Thoman street, will be conducted at 2 o'clock this afternoon in the J. W. Klingner funeral chapel. Interment will be in Greenlawn cemetery. Mr. Price is survived by his wife, a son and two daughters; his father, J. S. Price of West Virginia; a brother, Bryan of Detroit, Mich., and a sister, Mrs. Estelle Nixon of Kansas City.

WILLIAM J. HERRFORD

William J. Herrford, 73, died yesterday morning in a hospital here following an operation. His body will be taken overland from the W. L. Starne mortuary this morning to Thornfield, 12 miles south of Ava, Mo. Burial will be in Piland cemetery there this afternoon. He is survived by four daughters and five sons, as follows: Mrs. Jerry Throgmartin, Princeton, Mo.; Mrs. Blythe Gentry, Wiggins, Col.; Mrs. Homer Piland, Glendale, Cal.; Mrs. Lee Ridge, Thornfield, Mo.; Otto of Trenton, Mo.; Roy and Ira of Thornfield, J. B. of Hammand, Col., and Ed of St. Joseph, Mo. Two brothers, Ed and Frank, who live near Bolivar, Mo., also survive.

FRED R. ANGIN

Fred R. Angwin, 80, many years a resident of Springfield, who formerly taught school in Ozark and Neosho, died suddenly at his home in Pittsburg, Kan., near where he was principal of a consolidated school. It was learned here yesterday. At one time he was editor of the Ozark Republican. W. F. Vaughan of 1060 Harrison street here, a brother-in-law of Mr. Angwin, went to Pittsburg yesterday to attend the funeral, which will be held at 2:30 o'clock this afternoon. Mr. Angwin's mother lives in Branson and he has a brother, Algie, in Oklahoma.

FRIDAY EVENING, SEPTEMBER 27, 1929--LEADER

Page 1: Marriage licenses issued.**

The baby daughter of Mr. and Mrs. Granville Walker of Brixey, Mo., was killed in a highway accident near Ava, Mo., in Douglas county. An older daughter was not seriously injured.

Page 8: William J. Herrford died.**

William Schrieber died.**

Mrs. Mary J. Mashburn died.**

Lawrence E. Price died.**

J. P. Stebbins died.**

Mrs. Elizabeth Kennedy died.**

Page 19: Sam A. Dickerson died.**

Page 26: Mrs. Herbert Walker announces the engagement of her sister Pink Howard to Mr. James Russell Moir. The wedding will be Sunday.

Miss Edna Denny and Mr. Vernon Collison were married.**

MARRIAGE LICENSES

Basil Hemingway, 19, and Elizabeth Richter, 21 both of Ash Grove
Ivan Hosman, 19, Ash Grove, and
Ona Underwood, 19, Everton, Mo.

DEATHS

SAM A. DICKERSON

The body of Sam A. Dickerson, 70, former Springfield man who died in Kansas City, was taken here at 1:50 o'clock Saturday afternoon for short funeral services and burial at 2:30 at Hazelwood cemetery. The Herman H. Lohmeyer funeral home will be in charge of arrangements.

Wedding Announced

Miss Edna Denny, daughter of Mr. and Mrs. W. H. Denny, of Galloway, was married September 10, to Mr. Vernon Collison, son of Mr. and Mrs. W. M. Collison of Tulare, Calif.

They were attended by Mr. and Mrs. Ben Collison of Rogersville, Mo. They will probably make their home in California.

DEATHS

WILLIAM J. HERRFORD

The body of William J. Herrford, 73, who died Thursday in a hospital here following an operation, was taken to Thornfield, 12 miles south of Ava, Mo., today for funeral services and burial there in Piland cemetery. Four daughters and five sons survive, as follows: Mrs. Jerry Throgmorton, Princeton, Mo.; Mrs. Blythe Gentry, Wiggins, Colo.; Mrs. Homer Piland, Glendale, Cal.; Mrs. Lee Rhee, Thornfield, Mo.; Otto Herrford of Trenton, Mo.; Roy and Ira of Thornfield; J. B. of Hammond, Cal.; and Ed. of St. Joseph. Two brothers, Ed. and Frank, live near Bolivar. Starne's mortuary had charge of arrangements.

WILLIAM SCHRIEBER

Funeral services for William Schrieber, 74, Greene county farmer who died Wednesday in a hospital in St. Louis, will be held at 2:30 o'clock Sunday at St. John's Evangelical church here, followed by burial in East Lawn cemetery in charge of Starne's mortuary. He is survived by one sister who lives in Germany.

MRS. MARY J. MASHBURN

Funeral services for Mrs. Mary J. Mashburn, 68, who died at her home near Stafford Wednesday night, were held at 2 o'clock Thursday in Nashville cemetery in charge of W. Klingner. One son, Wiley Mashburn of Springfield, survives.

LAWRENCE F. PRICE

Funeral services for Lawrence F. Price, who died Wednesday night at his home, 1425 Thomas street, were held this afternoon in Klingner's chapel, followed by interment in Green Lawn cemetery. Price was survived by his wife and three small children, a boy and two girls.

J. P. STEBBINS

Mrs. Harry C. Evans and her mother, Mrs. Anna A. Stebbins, of 621 East Lombard street, returned Thursday from Des Moines, Iowa, where they were called by the death of Mrs. Evans' grandfather, J. P. Stebbins, 89. Mr. Stebbins spent each winter in Springfield for the past 10 years and had a number of friends here. The aged man was born in Somersetshire, England, May 5, 1840, and came to America while a youth. Funeral services were held at Emmetsburg, Iowa.

MRS. ELIZABETH KENNEDY

Funeral services for Mrs. Elizabeth Kennedy, 64, who was killed in an automobile accident in Buffalo, N. Y., Sunday, were held at 9 o'clock this morning at St. Agnes Catholic church, followed by interment in St. Mary's cemetery. The Herman H. Lohmeyer funeral home was in charge of arrangements.

SATURDAY MORNING, SEPTEMBER 28, 1929--DAILY NEWS

Page 1: Marriage licenses issued.**

Page 2: Henry Ernest Cleaton died.**

William Schrieber died.**

J. P. Stebbins died.**

Hans N. Anderson died.**

Page 14: Angus Dupree died.**

DEATHS

HENRY ERNEST CLEATON

Henry Ernest Cleaton, 70, a former resident of Springfield, died recently at the home of a daughter, Mrs. Homer B. Tucker, whom he was visiting in Bowling Green, Ky. It was learned here yesterday Mr. Cleaton, who had been living at Louisville, was special field agent for a life insurance concern. He had been in failing health since he suffered a paralytic stroke two years ago. Mr. Cleaton was a brother-in-law of Salem Cope of Springfield.

WILLIAM SCHRIEBER

Funeral services for William Schrieber, 74, Greene county farmer, who died Wednesday in a hospital here, will be held at 2:30 o'clock Sunday afternoon at St. John's Evangelical church, followed by burial in East Lawn cemetery in charge of W. L. Starne mortuary. One sister who lives in Germany survives.

J. P. STEBBINS

Mrs. Harry C. Evans and her mother, Mrs. Anna A. Stebbins of 621 East Lombard street, have returned from Des Moines, Iowa, where they were called by the death of Mrs. Evans' grandfather, J. P. Stebbins, 89. Mr. Stebbins spent each winter in Springfield for the past 10 years and had many friends here. He was born in Somersetshire, England, May 5, 1840, and came to the United States when still a youth. Funeral services were held at Emmetsburg, Iowa.

MARRIAGE LICENSES

Everett Tuter, 27, Iconium, and Zella Ware, 21, of Springfield. Ivan Hosman, 19, of Ash Grove, and Ona Underwood, 19, of Everton; and Charley B. Kidder, 43, of Fort Scott, Kan., and Mabelle Brown, 37, of Kansas City.

H. N. ANDERSON, PIONEER OF SPRINGFIELD, IS DEAD

Hans N. Anderson, 69, long-time resident of Springfield and father of Nels F. Anderson, editor and manager of the St. Louis Times, died at his home, 731 East Delmar street, at 2:45 o'clock yesterday afternoon. The widow and a daughter, Miss C. J. Anderson, of Washington, D. C., also survive.

Mr. Anderson was a native of Denmark, having been born there in 1860. He came to America while a youth and settled in Greene county in 1881.

Funeral arrangements are incomplete. Burial will be made under direction of W. L. Starne mortuary.

ANGUS DUPREE BURIED IN ST. MARY'S CEMETERY

Funeral services for Angus Dupree, who died suddenly Sunday night at his home, 1118 South Main avenue, were held at St. Agnes' church with burial in St. Mary's cemetery.

Mr. Dupree was born in Cornwall Canada, July 4, 1855, and with his parents moved to Michigan when he was 11 years of age. He lived most of his life in Michigan and Illinois, moving to this city in 1917. Mr. Dupree was a claim adjuster for the International Harvester company of America for 23 years. About six years ago he was retired, and since that time he has been in the grocery business.

Pallbearers were H. H. Webb of St. Louis; J. P. Wells, I. D. Dishman, O. W. Lovell, H. R. Lefors and S. R. Green of Springfield, all of whom are connected with the International Harvester company.

Surviving with Mr. Dupree are the widow, four daughters, Mrs. S. A. Foster and Mrs. Thos. P. Reid of Chicago; Mrs. J. M. McLean of Elkhart, Indiana, and Mrs. Dan Webb of the home address, two brothers and four sisters. The children and one brother, Joseph Dupree of St. Joseph, were here to attend the funeral.

SATURDAY EVENING, SEPTEMBER 28, 1929--LEADER

- Page 8: Hans N. Anderson died.**
- Sam A. Dickerson died.**
- Henry Ernest Cleaton died.**
- Angus Dupree died.**
- J. E. Peltz died.**
- Hans N. Anderson died.**

DEATHS

HANS N. ANDERSON
Hans N. Anderson, 69, long-time Greene county resident and father of Nels Anderson, editor and manager of the St. Louis Times, died at his home at 731 East Delmar street here Friday afternoon. Besides the son, the widow and a daughter, Miss C. J. Anderson, of Washington, D. C., also survive. Mr. Anderson was a native of Denmark, but he came to the United States when a youth and settled in Greene county in 1881. Funeral arrangements are in charge of Starne's mortuary.

SAM A. DICKERSON
Funeral arrangements are still incomplete for Sam A. Dickerson, 30, who died suddenly in Kansas City Friday. Mr. Dickerson had been married, but his only surviving relative is a step-brother, Thomas A. Stone, of 431 West Lynn street, Springfield. The Herman H. Lehmerer funeral home is in charge of arrangements.

HENRY ERNEST CLEATON
Henry Ernest Cleaton, 70, a former resident of Springfield and brother-in-law of Salem Cope of this city, died at the home of a daughter, Mrs. Homer S. Tucker, whom he was visiting at Bowling Green, Ky., it was learned here Friday. Mr. Cleaton's home was in Louisville, where he was special field agent for a life insurance company. He had been in ill health for two years, since he suffered a stroke of paralysis.

ANGUS DUPREE
Angus Dupree, who was buried Friday in St. Mary's cemetery, following funeral services in St. Agnes' Catholic church, was born in Cornwall Canada, July 4, 1855. He moved to Michigan with his parents when he was 11 years old. Mr. Dupree had lived in Michigan and Illinois most of his life. For 23 years he was a claim adjuster for the International Harvester company.

Surviving with Mr. Dupree are the widow, four daughters, Mrs. S. A. Foster and Mrs. Thos. P. Reid of Chicago; Mrs. J. M. McLean of Elkhart, Ind. and Mrs. Dan Webb at the home here. Two brothers and four sisters also survive. The children and one brother, Joseph Dupree, of St. Joseph, and the four daughters attended the funeral.

Relatives here were notified today of the death of J. E. Peltz, 60, former Springfield business man, Friday at the Anaheim sanatorium, Anaheim, Cal., following an operation. Mr. Peltz was born in Springfield and spent his entire life here until 10 years ago, when he moved to Long Beach, Cal., and became associated with the Compton Brick and Tile company. While here he had been a partner in the Peltz and Cogler Shoe company. He was a member of the following Springfield lodges: Red Men, Knights of Pythias, Gate of Temple No. 442 and Vindex chapter No. 110, Masonic orders. He is survived by his wife, Mrs. Nellie Peltz of Long Beach, and two sisters of Springfield, Mrs. William Mredor, 1418 North Robberson avenue, and Mrs. G. W. Baines, 1825 North Main avenue. Funeral services will be held in Springfield, but arrangements will not be completed until the arrival of the body early next week.

Hans N. Anderson, 69, a resident of Greene county 20 years, died at his home, 711 East Delmar street, Friday afternoon following a brief illness. Mr. Anderson is survived by his wife, one daughter, Miss Christie J. Anderson of Washington, D. C. and one son, Neil E. Anderson, editor of the St. Louis Times. Mr. Anderson came to this country from Davenport, Iowa. His son for several years was managing editor of the Springfield Republican. In 1918 the son received an appointment as American vice consul at Salonika, Greece, where he spent two years. He later resumed from the diplomatic service and became connected with the St. Louis newspaper, of which he now is editor in chief and a member of the board of directors. He also is president and treasurer of the Alltype Printing company of St. Louis. The funeral of Hans N. Anderson will be held at 2:30 p. m. Monday at the W. L. Starne mortuary, under the auspices of the United Lodge, number 3 A. F. and A. M., of which he was a member. The body then will be taken by W. L. Starne to St. Louis where it will be cremated and the ashes returned here to repose in an urn in a steel vault at the Starne mortuary.

The News and Leader for Sunday, September 29, 1929, is missing.

MONDAY MORNING, SEPTEMBER 30, 1929--DAILY NEWS

Page 1: H. N. Anderson died.**

Thomas Winfrey was killed.**

Page 3: Harley J. Sapp died.**

William C. Smith died.**

Mrs. Nellie McClinton died.**

David Pettigrew died.**

John E. Carter died.**

Page 4: Miss Helen Irene Hurley and Mr. Joseph Dalla were married.**

Page 8: R. L. S. Hamel died at Competition, Mo.

Mrs. R. L. Barbee of Joplin died.

H. E. Sinclair died at Monett. He was the brother-in-law of Mrs. E. P. Bridwell of Fellows, Calif.

I. G. Fowler died at Independence, Kansas. He was the brother of H. S. Fowler of Monett, who with his daughter-in-law Mrs. Claire Fowler, went to the funeral.

Miss Helen Hurley Weds Mr. Dalla

Word had been received here of the marriage of Miss Helen Irene Hurley, daughter of Mr. and Mrs. John P. Hurley, 1418 North Grant avenue, to Mr. Joseph Dalla of Alamosa, Col., last Monday evening at Aultsville, Col. Mrs. Dalla is a graduate of the Springfield Senior High school, and attended Drury college and later received her degree from the state teachers' college here. She is a member of the Zeta Tau Alpha sorority. The young couple are to make their future home in Alamosa.

Last Rites Today For H. N. Anderson, Pioneer Resident

Funeral services for H. N. Anderson, pioneer resident of Springfield who died Friday at his home, 731 Delmar street, will be held at 2:30 o'clock this afternoon in the Starne mortuary.

Mr. Anderson is survived by his wife, Mrs. Anna Anderson; one daughter, Miss Christie Anderson of Washington, D. C.; and one son, Neil E. Anderson, editor and manager of the St. Louis Times.

TRUCK DRIVER DIES IN CRASH ON U. S. 66

*St. Louis Man Sacrifices
Life to Keep from Ram-
ming Motorist's Car
West of Springfield*

A VALIANT and successful effort to save the lives of occupants on an automobile in front of a yesterday cost Thomas Winfrey, 24, St. Louis transfer man, his life when a 10-ton truck he was driving shot into a ditch and overturned eight miles west of Springfield.

Winfrey died about 11 o'clock last night in a Springfield hospital where he was taken by a W. D. Starnes ambulance. The accident occurred at 1:30 o'clock.

ENROUTE TO TULSA

Winfrey was on his way from St. Louis to Tulsa, Okla., with a load of freight. Several miles out of Springfield he got behind a touring car. When the touring car, reached the Elwood crossroad, the driver of the vehicle quickly turned to the left, directly in front of the large truck.

Seeing that he would be unable to stop the heavy truck in time to avoid hitting the automobile, Winfrey quickly swerved the truck to the right to keep from ramming it. As he did so it shot off the pavement into a ditch, overturning twice as it went. A fender struck the touring car but did little damage.

MANY BROKEN BONES

Passing motorists pulled the truck driver from the wreckage and he was sent to the hospital. He sustained bad cuts and bruises about face and body as well as several broken bones.

Winfrey is a member of the Lindell Moving and Storage company of St. Louis. His home was at 6211 Hoffman street. He is survived by his parents, a sister and brother and his wife.

The names of the persons in the automobile were not learned.

DEATHS

HARLEY J. SAPP

The body of Harley J. Sapp, 54, of 1994 North Lyon avenue, who died Saturday night in a hospital here, will be taken overland this morning to Ashland, Mo., where funeral services and burial will be held under direction of J. W. Klingner.

WILLIAM C. SMITH

Funeral services for William C. Smith, 24, who died at his home, 1124 Chicago street, Saturday afternoon will be held at 2:30 o'clock this afternoon in the residence. Interment will be in Greenlawn cemetery under direction of J. W. Klingner.

MRS. NELLIE McCLINTON

Mrs. Nellie McClinton, 57, of 631 West Central street, died at 4 o'clock yesterday afternoon in a Springfield hospital. Funeral services will be held at 2:30 o'clock this afternoon in the Alma Lodge funeral home followed by interment in Greenlawn cemetery. Mrs. McClinton is survived by two sons, Ronald and Victor, three brothers, John James Mayer and Roy Merrick of Mount Vernon, and one sister, Mrs. John Neizer of Springfield.

DAVID PETTIGREW

David Pettigrew, Jr., 18-month-old son of Mr. and Mrs. David Pettigrew, died at 11 o'clock yesterday morning following a short illness at the home of the parents, 2149 North Main avenue. Besides the parents, the child is survived by three sisters. Funeral services will be held at 2 o'clock this afternoon in Rose Hill cemetery, 16 miles north of Springfield. Burial will be in charge of the Herman H. Lohmeyer funeral home.

JOHN E. CARTER

John E. Carter, 67, died at Nevada, Mo., Saturday following an extended illness. He is survived by his wife, Mrs. Hattie Carter of Seymour, Mo.; six daughters, Grace Carter of Springfield; Mrs. Laura Hankenahp of Seymour, Mo.; Mrs. Lawrence Endicott of Oklahoma City, Okla.; Mrs. Nell Short of Kansas City; Mrs. Clem Wade of Billings, Mo.; and Mrs. Flossie Buckingham of Tulsa; and six sons, W. D. Carter of Baker, Ore.; Earl Carter of Republic; Hubert Carter of Kansas City; Howard Carter of Willard, Mo.; Robert of Ash Grove, Mo.; and James Carter of Tulsa, Okla. Funeral services will be held at 2 o'clock this afternoon in the Tabernacle church, followed by interment in Greenlawn cemetery. The home is at 124 Broadway street.

MONDAY EVENING, SEPTEMBER 30, 1929--LEADER

- Page 1: J. H. Meehan died.**
- Edward M. Wilhoit died.**
- Page 2: Thomas Winfrey died.**
- Page 10: The marriage of Florence Parten to Oscar Ernhart was annulled.
- John E. Carter died.**
- David Pettigrew died.**
- Mrs. Nellie McClinton died.**
- Harley J. Sapp died.**
- William C. Smith died.**

H. N. Anderson died.**
Mrs. Emma C. Cox died.**
Walter L. Crenshaw died.**

Page 12: Miss Helen Irene Hurley and Mr. Joseph Dalla were married.**

—Leader Staff Photo.
Although he disliked to pose for photographs, and was averse to personal publicity, E. M. Wilhoit liked this informal picture of himself, which was taken at his desk when he announced the final sale of his oil properties and his retirement from active business.

From Humble Start as Mule Team Driver, Oil Man Earned Wealth; Opened First Station at Joplin With a Capital of \$500

Death of Edward M. Wilhoit, millionaire retired oil operator, at his home in the center of Joplin, Mo., is a fitting end to a life of business which are so typical of American life.

Mr. Wilhoit was, in the best sense, a "self-made" man. Born on a farm near Covington, Ky. 65 years ago, he spent his boyhood there and never outgrew the love of fine farmland and fine stock which he acquired as a lad. Years later, having built a fortune in a different business he was to return to farming as a hobby and a delight.

First Job Driving Mules

When he was about 20, with two neighborhood chums, he went west to Wichita, Kan. His first job was driving a pair of mules, hitched to a dray, for a grocery store. Wichita was "booming" and Mr. Wilhoit bought some land, giving personal notes for it. The boom burst, and the land wasn't worth much—but he did any work at hand, until he had them paid off. For a while he worked as a carpenter, and on one carpenter's job walked five miles a day to his work, and five miles back. At his death, he still owned that land, so profitably sold.

He then entered the oil business driving for the Standard Oil company. In the meantime, he had returned to Kentucky, long enough to marry the boyhood sweetheart who lived on the farm adjoining his father's; and the young bride came west with her ambitious husband to help in the career that was to build the greatest independent oil business in the Ozarks.

First Station at Joplin

After 10 years with the Standard Oil company, he took his capital of

\$500 and started his first station at Joplin, in 1896. His former employers assured him that they would "make is so hot for him" he never could succeed, but he replied, "I can't lose much money, because I don't have much. But my knowledge of the oil business learned in 10 years working for you I never can lose—I'll still have it when my money is gone."

Competition was keen and heavy, and progress slow at first. Mr. Wilhoit was the business, from manager to teamster. He dealt mostly at first, with kerosene, and its chief use was to fill lamps. Later gasoline came into use as a cooking fuel, but it was a long while before motor transportation created the big markets of today.

Second Station Here

After six years, Mr. Wilhoit came to Springfield and opened his second station, and two years later moved here in 1904. In 1907 he opened a third station in St. Joseph; others soon in Atchison and Nevada. From then on, expansion was rapid, until at last he had covered western Missouri and eastern Kansas, and had the biggest independent oil business in all the Ozarks region.

Walter Cossey, Mr. Wilhoit's son-in-law, entered the business 15 years ago. The next year Mr. Wilhoit planned to make him Springfield manager and move to Kansas City. He and Mrs. Wilhoit sold their St. Louis street home, and went to Kansas City, arriving in a bitter storm of sleet.

Decided to Remain

A telephone conversation with their daughter, Mrs. Cossey, assured them that the weather in Springfield was lovely; it wasn't any pleasure getting about Kansas City, and when they did, "We saw only

strange facts, nobody we knew," Mr. Wilhoit related years later.

So they went into executive session to discuss the matter. "What do you think about it?" he asked Mrs. Wilhoit. "If you don't want to meet any worse than I do, it's not," she said. So they came "home," and built the house at 903 South Weller, where Mr. Wilhoit died this morning.

Sells Out Business

On May 25, 1928, Mr. Wilhoit announced the sale of his north Missouri properties including 20 bulk stations and 24 service stations in north and west Missouri and Atchison, Kan., to the Phillips Petroleum company of Bartlesville, Okla.

In February this year, he sold the rest of his stations in south Missouri and eastern Kansas to the same company. This included 30 bulk distrib-

you know it," Mr. McDaniel then made him a personal loan to carry stations in 31 cities. He retained, however, the E. M. Wilhoit Oil company refinery at Joplin.

At the time of this last sale, Mr. Wilhoit said, "When the future began to look uncertain for the small company, I commenced to look around and of all the companies with abundance of resources I could see none better and few in my opinion as good as the Phillips Petroleum company. It is a wonderful organization, built up much as ours has been. It has departments the employees with which it was started."

As Mr. Wilhoit spoke of his employees, tears came into his eyes and he declared "Much of our success has been due to our good boys, employees and also to the wonderful support we have had from the consuming public."

Grateful to Public

"We owe everything to the loyal employees and to the fully as loyal public," he continued. "They have supported us throughout. If there is anyone who should feel grateful to the public it is the Wilhoit family." Many of the agents at the Wilhoit stations at the time of the sale were the same ones who started when the stations were established five to 20 years ago. One family, including three brothers and the son of one of them, had worked for the Wilhoit company more than 20 years. This family includes Fred Painter and Ernest Painter, both of Springfield, Will Painter of Noel and C. H. Painter of St. Joseph.

It was to Mrs. Wilhoit's sympathy and co-operation in all his business ventures that Mr. Wilhoit also attributed much of his success.

"I have had a wonderful partner," said Mr. Wilhoit. "I always have talked over with Mrs. Wilhoit my plans and she has given me her help and advice."

MILLIONAIRE OIL MAGNATE IS STRICKEN

Lifetime of Activity as Independent Operator Is Suddenly Ended

LONG PROMINENT HERE

Funeral Services Will Be Held Tuesday Afternoon at Chapel Here

Edward M. Wilhoit, 65 years old for many years a prominent independent oil operator in southwest Missouri who recently sold his business to the Phillips Petroleum company, died at his home, 903 South Weller avenue, at about 1 o'clock this morning.

His death, which was very sudden, was caused by a coronary occlusion, or stoppage of the artery through the heart-muscle. He was stricken at about 1:30 o'clock, and died a little more than an hour later. With him at the time of his death were his wife, Mr. and Mrs. Walter Cossey, his daughter and son-in-law, and Doctors Mary Atherton and O. B. Lemmon.

Suffered Indigestion

Mr. Wilhoit had been troubled with indigestion somewhat of late weeks, but no serious heart trouble had been suspected.

In the morning, Mr. Wilhoit had taken Mrs. Wilhoit to church, and had called for her afterward. He had slept during the afternoon and returned very well.

Mr. Wilhoit was born in 1863 in 1863 in the town of Wilhoit, a quarter-century ago, and an independent oil business that made him a millionaire and probably the wealthiest man in the city.

Walter Cossey, his son-in-law who was with him at his death, had been associated with him in business for more than 15 years, and was general manager of his company.

Funeral Plans Incomplete
Mr. Wilhoit's daughter, Miss Ed-

na Wilhoit, was in Kentucky visiting her mother's brother and his wife, Dr. and Mrs. F. D. Crigler, when her father died. They will all arrive in Springfield Tuesday morning.

Besides his wife and two daughters, Mr. Wilhoit is survived by a granddaughter, Jean Cossey, and by two sisters living in Kentucky.

Mrs. Wilhoit today is severely shaken by the shock of her husband's death.

Hold Funeral Tuesday

Funeral services for Mr. Wilhoit will be conducted Tuesday afternoon at 3 o'clock at the Alma Lohmeyer funeral home, followed by interment in Maple Park cemetery. The Reverend A. J. McClung of Calvary Presbyterian church will conduct the service and Harry Bruton will sing.

Active pallbearers will be former employes of Mr. Wilhoit. They will be Fred Painter, who worked 23 years for Mr. Wilhoit; Charles Connett, who worked 20 years; Lester Stone, Claude Banks, and Alvis Taylor, with 15 years of service each, and Ben Thompson, with 10 years of service. With the exception of Mr. Banks, who lives in Joplin, all six men reside in Springfield.

Honorary pallbearers will be Arch McGregor, George D. McDaniel, Lewis Luster, T. T. Umbarger, Walter Tillman, Al Eckert, Guy Evans and Harry Schneider.

J. H. MEEHAN DIES IN ST. LOUIS HOME

J. H. Meehan, 57, well known St. Louis business man and father of Mrs. Louis Reps of Springfield, died at the family home in St. Louis at 3:30 o'clock yesterday afternoon following a brief illness. Mr. and Mrs. Reps were at Mr. Meehan's bedside at the time of his death.

Funeral services will be conducted at St. Louis Tuesday afternoon.

Mr. Meehan had operated for many years as a stock buyer in St. Louis for packing companies throughout the country. He retired from active business about eight years ago.

Surviving relatives include the widow and four daughters, Mrs. Reps of this city, Mrs. Harold Garrison of Kansas City, Miss May Meehan of the home address and Mrs. Cecil Zimmerman of East St. Louis.

Truck Driver Dies In Try to Avert Crash With Auto

Thomas Winfrey, 24, driver for a St. Louis transfer company, lost his own life Sunday when he turned his huge truck, heavily loaded with freight, into a ditch on a one-mile corner west of Springfield, to avoid hitting an automobile ahead of him.

Winfrey was on his way from St. Louis to Tulsa, Okla. Several miles out of Springfield he caught up with a touring car. When the automobile reached the Elwood cross road the driver quickly turned to the left in front of the truck.

Seeing that he could not stop his 10-ton truck in time, Winfrey turned sharply to the right. The truck rolled over later as it shot off the pavement into the ditch. A fender of the truck struck the touring car but did little damage.

Passing motorists pulled Winfrey from the wreckage of his truck and sent him to Springfield Baptist hospital in a Starne ambulance. The accident occurred at 1:30 in the afternoon and Winfrey died about 11 o'clock Sunday night.

The truck belonged to the Lindell Moving and Storage company of St. Louis. Winfrey, who is survived by his wife, his parents, and a brother and sister, lived at 6211 Hoffman street. The body will be sent to St. Louis tonight from Starne's Mortuary.

U. B. McCraw, who lives on West Division street road, was driving the touring car. He told Dr. Murray C. Stone, Greene county coroner, that he signaled his intention to turn with his left arm, after Mrs. McCraw had warned him the truck was close behind. No formal inquest will be held.

Helen Hurley Weds

A wedding of interest to a number of Springfield people was that of Miss Helen Irene Hurley, daughter of Mr. and Mrs. John P. Hurley, 1418 North Grant Avenue, to Mr. Joseph Dallas of Alamo, Calif., which took place last Monday evening at 7:30 p. m.

Mrs. Dallas is a graduate of Springfield High School, attended Drury college and later received her degree from State Teachers college here. She is a member of Zeta Tau Alpha society. The young couple will make their home in Alamo.

Florence Parten today was granted an annulment of her marriage to Oscar Ernhart, after hearing before Judge John Schmook in division 1 of Greene county circuit court.

Stranger's Visit Stirs the Ghost Of 'Dead' Father

Three brothers and sisters of Springfield were haunted today by the maddening possibility that an error by one of them may have prevented a reunion with their father, missing since he unofficially was reported dead at Santiago, Cuba during the Spanish-American war.

Hope of the three that they may yet see their father again was fanned into life last night by the visit of a mysterious stranger at the home of Edward Pullar, 1322 West Florida street, a son of the missing man. The visitor, a man of 55 or 60 years, asked but few questions, obtained an incorrect reply and then left, obviously greatly disappointed.

"Looking Everywhere"

He refused to explain his mission, but told Mr. Pullar he had been "looking everywhere for you." It was when he asked where Pullar's father, Andrew Pullar, was born, and was informed wrongly that his birthplace was in Canada, that he lost interest. His father only a dim memory to him, Mr. Pullar remembered only that his mother was born in Canada and supposed that his father was born there, too. In fact the father came from near Beth, Scotland.

The stranger, who may have been Pullar's own father, was allowed to leave before the amazing possibilities in his visit dawned upon the Springfield man. Today he and a brother and sister, John Pullar, who lives on the Nichols street road west of the city and Mrs. Mrs. Octobock, 1313 West Florida street, wished desperately that they might see last night's visitor again but apparently faced a stone wall in their search for him.

May Involve Estate

It is believed certain that the stranger's visit either concerned news of their father's fate or a possible estate left to him in Scotland. Mrs. Octobock was informed a few years ago that a wealthy member of the Pullar family connected with a dye works at Beth, Scotland, had died.

Mrs. Octobock's mother, who died more than ten years ago, never gave up hope that her husband was

still alive. Her last word from him came in a letter posted at a hospital in Santiago, and in it the man said he was sending money to her by another soldier. The money never came, and Mrs. Pullar heard nothing more of her husband's fate excepting a newspaper clipping sent to her by her brother, which said Mr. Pullar was dead.

Memories Kept Alive

The family was living at the time of the Spanish-American war in Mobile, Ala. Mrs. Octobock remembers that several years after her father's reported death, while she still was a small child, a strange man stopped her on the street as she was running an errand for her mother, talked to her kindly for several minutes and told her he was "going away." He promised to bring her a doll "when I come back," but that was the last she ever heard of him. Several strange incidents have kept alive the family's doubt that Pullar is dead.

Another daughter of the man, Mrs. Florence England, lives at Atlanta, Ga.

DEATHS

JOHN E. CARTER

Funeral services were held at Mount Pleasant church this afternoon for John E. Carter, 67, who died Saturday at Nevada, Mo., after a long illness. He is survived by his wife, Mrs. Hattie Carter of Berclair, Mo.; and by six sons and six daughters, Mrs. George W. Carter, Ocala, Fla.; Mrs. J. W. Carter, Baker, Ore.; Earl Carter, Republic; Hubert Carter, Kansas City; Howard Carter, Willard; Edgar, Ash Grove; and Homer of Tulsa, Okla.; and Miss Grace Carter, Springfield, Mo.; Mrs. Laura Blankenship, Seymour; Mrs. Lawrence Endicott, Oklahoma City, Okla.; Mrs. Nell Short, Kansas City; Mrs. Glen Isaacs, Billerica; and Mrs. Florida Buckingham of Tulsa, Okla. Interment in Mount Pleasant cemetery was in charge of the Greenwald funeral home of Willard.

DAVID PETTIGREW

Funeral services were held in Rose Hill cemetery, 16 miles north of Springfield, this afternoon for David Pettigrew, Jr., 18-month-old son of Mr. and Mrs. David Pettigrew of 2109 North Main. Three sisters survive with the parents. The Herman H. Lohmeyer funeral home in charge of arrangements.

MRS. NELLIE MCCLINTON

Funeral services for Mrs. Nellie McClinton, 47, of 431 West Central street, who died 8:30 p. m. Saturday in a hospital here, were held this afternoon at the Alma Lohmeyer funeral home, followed by interment in Green Lawn cemetery. Mrs. McClinton is survived by two sons, Ronald and Victor, and by three brothers and one sister.

HARLEY J. SAFF
The body of Harley J. Saff, 34, of 1834 North Lynn avenue, who died Saturday night, was taken to Ashland, Mo., today for funeral services and burial there in charge of J. W. Krieger.

WILLIAM C. SMITH
Funeral services for William C. Smith, 28, who died Saturday night at his home at 1124 Chicago street, were held this afternoon at the residence, followed by interment in Green Lawn cemetery in charge of J. W. Krieger.

WALTER L. CRENSHAW
Walter L. Crenshaw, 71, member of a prominent pioneer Springfield family who lived here until about 30 years ago, died Friday at his home in Chicago. Funeral services were to be held in Chicago today. Mr. Crenshaw was the son of L. A. D. Crenshaw. He was graduated from Notre Dame university and from the Missouri university, taking a legal course. At one time he was candidate for Greene county prosecuting attorney. His father then went into the wholesale hardware business here and the son was associated with that concern. Later Mr. Crenshaw went to Chicago and was in the legal department of the Santa Fe railroad. He retired about 20 years ago and had made his home in the Lake Michigan city since that time. Mr. Crenshaw has many friends here. He has two sisters in Springfield, Mrs. Joseph Love and Mrs. L. F. Crutcher, and one brother, D. W. Crenshaw.

H. N. ANDERSON
Funeral services for H. N. Anderson, pioneer Springfield man who died Friday at his home at 731 Delmar street, were held this afternoon at Starnes' mortuary. Mr. Anderson is survived by his wife, Mrs. Anna Anderson, one son, Nels E. Anderson, editor and manager of the St. Louis Times, and a daughter, Miss Charlsie Anderson of Washington, D. C.

MRS. EMMA C. COX
The body of Mrs. Emma C. Cox, 51, widow of Wiley O. Cox, former owner of the Kansas City Times, will be brought to Springfield for burial Thursday afternoon at 4 o'clock in Maple Park cemetery, according to word received by the Alma Lohmeyer funeral home today. Mrs. Cox died at the home of her daughter, Miss Mary De J. Cox in New York City. Another daughter, Mrs. I. Magill Patterson, lives in S. David, Pa. Two sons also survive. They are Wiley O. Cox of St. Joseph and Peter H. Cox of Kansas City. Wiley O. Cox, Sr., lived at the corner of Mount Vernon street and Market avenue when he resided in Springfield. He was associated with D. I. and P. I. McKe-haney in the old First National bank about 40 years ago. In 1897 and 1898 he owned the Kansas City Times. Later he held a federal appointment as postmaster.

TUESDAY MORNING, OCTOBER 1, 1929--DAILY NEWS

Page 1: Marriage license: Jewell V. Bagley, 25, and Edith Patterson, 25, both of Springfield.

Edward M. Wilhoit died.**
J. H. Meehan died.**

Page 2: David F. Eggers died.**
C. O. Buren died.**
Walter L. Crenshaw died.**
Mrs. Emma C. Cox died.**

Page 3: Thomas Winfrey died.**
W. P. Parker died.**
Lawson Windsor died.**

Page 4: Miss Claudia Pemberton and Mr. Lester Floyd Scott were married.**

rites Planned Today for Mrs. RePs' Father

Funeral services for J. H. Meehan, 82, prominent St. Louis business man and father of Mrs. Louis RePs of Springfield, who died Sunday at his home in St. Louis, will be conducted at St. Louis this afternoon. Mr. and Mrs. RePs were at his bedside when he died.

Mr. Meehan retired from active business about eight years ago after spending the greater part of his life as a stock buyer in St. Louis for parking companies throughout the country.

He is survived by his wife and four daughters, Mrs. RePs, Mrs. Harold Garrison, Kansas City, Miss May Meehan of the home address, and Mrs. Cecel Zimmerman of East St. Louis.

Crash Victim's Body Is Sent to St. Louis

The body of Thomas Winfrey, 34, driver for a St. Louis transfer company, who died in Springfield Baptist hospital Sunday night from injuries suffered several hours earlier when his heavily loaded truck overturned in a ditch seven miles west of Springfield on U. S. highway 66, was sent to St. Louis last night from the W. L. Starnes mortuary.

Winfrey's truck turned over when he drove into a ditch in order to avoid hitting a touring car driven by O. S. McCraw, who lives on the West Division street road.

After viewing the body and investigating the case, Dr. Murray C. Stone, Greene county coroner, decided that a formal inquest would be unnecessary.

CITY IN LAST TRIBUTE TODAY TO E. M. WILHOIT

*Final Rites for City's
Benefactor Will Be
Held at 2:30 o'clock
This Afternoon*

NONE of the hundreds of friends of Edward M. Wilhoit, 65, retired millionaire oil operator of Springfield, who died suddenly at his home, 903 Weller avenue, early yesterday morning, need miss a word of the final rites in tribute to him this afternoon as the result of arrangements completed by the Alma Lohmeyer funeral home late yesterday.

Because of his esteem for Mr. Wilhoit, E. D. Levy, president of the Pierce Petroleum company, agreed to send one of his firm's large amplifying installations here for use at the ceremonies in the Alma Lohmeyer funeral home at 3 o'clock this afternoon when the Reverend A. J. McClung, pastor of Calvary Presbyterian church, will preach the service. Harry Bruton will sing. Interment will be in Maple Park cemetery.

SEND AMPLIFIERS HERE

A truck carrying the amplifiers left St. Louis at 7 o'clock last night. After arrival of the equipment here this morning it will be set up outside the funeral home for the benefit of those who are unable to find places inside the building.

Men who worked for Mr. Wilhoit before the recent sale of his oil properties to the Phillips Petroleum company will be active pallbearers. They are Fred Painter, who worked 23 years for Mr. Wilhoit; Charles Connitt, with 20 years; Lester Stone, Claude Ranka and Alvin Taylor, with 16 years service each; and Ben Thompson, with 10 years. All are Springfield men, with the exception of Mr. Ranka who lives in Joplin.

Honorary pallbearers are Arch McGregor, George D. McDaniel, Lewis Luster, T. T. Umbarger, Walter Tillman, Al Eckert, Guy Evans and Henry Schneider.

STRICKEN MONDAY MORNING

Mr. Wilhoit was stricken about 1:30 o'clock Monday morning with the illness which resulted somewhat more than an hour later. Death was caused by stoppage of the artery through the heart muscle. With him when he died were his wife, his wife, his daughter and son-in-law, Mr. and Mrs. Walter Coasey, and Drs. Mary Atherton and B. O. Lemmon.

The fatal illness came without warning, although Mr. Wilhoit had been subject to indigestion in recent weeks. He had taken his wife to church Sunday morning and called for her afterward. He retired early Sunday night after sleeping much of the afternoon.

Miss Edna Wilhoit, another daughter, was in Kentucky visiting her mother's brother and his wife, Dr. and Mrs. F. D. Criger, when her father died. All three will arrive here this morning.

In addition to his wife and two daughters, Mr. Wilhoit is survived by a granddaughter, Jean Coasey, and by two sisters in Kentucky.

The building of the Wilhoit fortune constitutes an American business romance of the highest type. The builder accomplished his financial success only after many years of the hardest kind of hard work.

Born on a farm near Covington, Ky., in 1864, Mr. Wilhoit spent his early life there, going west to Wichita, Kan., when he was 20 years old with two chums. There his first job was driving a pair of mules hitched to a grocery store delivery wagon. While the town was booming he purchased some land, giving personal notes for it.

The crash came and his land was worth little but the young man did any kind of work he could get until the notes were paid off. The property so hard earned was still his when he died.

Before he entered the oil business for the first time in 1888 as a tank wagon driver for the Standard Oil company, Mr. Wilhoit returned to Kentucky long enough to marry the childhood sweetheart who lived on a farm adjoining that of his father. To her he later gave a large measure of credit for helping him build the greatest independent oil business in the Ozarks.

Mr. Wilhoit, after 10 years with the Standard company, took his capital of \$500 and opened his first station at Joplin in 1896. Progress was slow at the beginning and competition was keen. The business was chiefly in kerosene at first but later gasoline came into use as a cooking fuel.

OPENED HERE IN 1902

The second station in what was to become the large Wilhoit chain was opened in Springfield in 1902 and two years later the Wilhoit family moved here. A third station was opened in St. Joseph in 1907 and others soon afterward in Atchison, Kan., and Nevada. Expansion then was rapid until the business covered virtually all of western Missouri and much of eastern Kansas.

Walter Coasey, Mr. Wilhoit's son-in-law, became associated with him 16 years ago. A year later Mr. Wilhoit made him Springfield manager and planned to move his family to Kansas City. They sold their home on St. Louis street and went to the larger city, being greeted there by a sleet storm.

Becoming dissatisfied with their new surroundings a short time later, Mr. and Mrs. Wilhoit came back to Springfield and built the house on Weller avenue in which they since have lived.

Sale of his north Missouri properties, including 20 bulk stations and 34 service stations, to the Phillips Pe-

roleum company of Bartlesville, Okla., was announced on May 23, 1928. In February of this year, he sold the remainder of his stations in southwestern Missouri and southeastern Kansas. This group included 20 bulk distributing plants and 46 service stations. The E. M. Witholt refineries at Joplin, however, were retained.

Soon after the last sale, Mr. Witholt spoke with gratitude of his employees. "Much of our success," he declared "has been due to our loyal employees and also to the wonderful support we have had from the consuming public.

"We owe everything to the loyal employees and the fully as loyal public. They have supported us through-out. If there is anyone who should feel grateful to the public it is the Witholt family."

PARKER FUNERAL TO BE WEDNESDAY

Former Editor of Menace at
Aurora Will Be Buried
In South

Funeral services for W. P. "Billy" Parker, 86, widely known anti-Catholic lecturer and former editor of "The New Menace" at Aurora, Mo., who was shot to death in his office at Jacksonville, Fla., late Saturday, will be held at 3 o'clock Wednesday afternoon in Jacksonville. It was learned here yesterday. Interment will be in a cemetery there.

Inquest Thursday

A coroner's inquest in the fatal shooting will be held Thursday and the circuit court grand jury will open an investigation of the case next week, it was announced.

James Parker, a son, who now is secretary and treasurer of The New Menace, is in Jacksonville to attend the funeral services. Three other sons, Tom, Garvin and Karl, live at the family home in Jacksonville and another son, John, lives in El Paso, Texas. Mr. Parker is survived also by his wife, Mrs. Jeanie W. Parker, and a daughter, Mrs. Seanie Johnson, also of Jacksonville.

Wife Sees Shooting

Parker was shot to death in the presence of his wife and daughter, by W. H. Jackson, 40, Jacksonville city employe, who was jailed immediately after the shooting. Late reports declare the killing occurred after an argument over trivial matter.

Claudia Pemberton Weds Mr. Scott

Miss Claudia Pemberton and Mr. Lester Floyd Scott were married September 14 at Forsyth, Mo. The bride is the daughter of Mr. and Mrs. W. R. Pemberton of Richland, Mo. Mr. Scott is the son of Mr. and Mrs. John Scott of this city.

They are now at home at 628 West Walnut street, but will go to Kansas City, soon to make their home.

DEATHS

DAVID F. EGGERS

David F. Eggers, 76, died yesterday morning at 4:50 o'clock at the home of a son, Willis A. Eggers, 1930 North National avenue. Besides the son at whose home he died, he is survived by his wife, three other sons, Elmer F. Eggers and Roy E. Eggers of Springfield and Marion C. Eggers of Bethany, Mo.; one daughter, Mrs. Ida McCollum of Springfield; one brother, L. Eggers of Steelesville, Mo.; eight grandchildren and four great-grandchildren. Mr. Eggers' home was on Springfield rural route 6, near Willard. Funeral services will be held this afternoon at 2 o'clock in the Herman H. Lohmeyer funeral home, with interment in Greenlawn cemetery.

C. O. BUREN

Funeral services for C. O. Buren, 70, prominent resident of Verona for more than 50 years, were held Sunday at the home there. He was a brother of Adolph Buren who died at his home here about six years ago. Mr. Buren had many friends in Springfield. He is survived by

one sister, Mrs. E. E. Erickson of Verona, and several nieces and nephews. Friends and relatives from Springfield who attended the funeral are as follows: Mr. and Mrs. J. W. Adkins and family; Mr. and Mrs. E. A. Sullivan and family; Mr. and Mrs. J. E. Brinell; Mrs. John Gustafson, Miss Freda Olson and Miss Laura Buren, a niece.

WALTER L. CRENSHAW

Walter E. Crenshaw, 74, member of prominent pioneer Springfield family who lived here until about 30 years ago, died Friday at his home in Chicago and funeral services were held there yesterday. He was the son of L. A. D. Crenshaw. He held degrees from Notre Dame university and the University of Missouri. At one time he was a candidate for prosecuting attorney of Greene county. His father went into the wholesale hardware business here and the son was associated with him. Later Mr. Crenshaw went to Chicago to join the legal department of the Santa Fe railroad. He retired about 20 years ago. Survivors living in Springfield include two sisters, Mrs. Joseph Love and Mrs. L. F. Crutcher, and one brother, D. W. Crenshaw.

MRS. EMMA C. COX

The body of Mrs. Emma C. Cox, 81, widow of Wiley O. Cox, former owner of the Kansas City Times, will be brought to Springfield for burial in Maple Park cemetery at 4 o'clock next Thursday afternoon. The Alma Lohmeyer funeral home will have charge of the services here. Mrs. Cox died at the home of her daughter, Miss Mary DeJ. Cox in New York City. A number of years ago the Cox family resided at the corner of Market avenue and Mount Vernon St. Mr. Cox was associated with the old First National bank about 40 years ago. In 1887 and 1888 he owned the Kansas City Times. Later he held a federal position.

HOLD FUNERAL SERVICES FOR PIONEER OF OZARKS

LICKING, Mo., Sept. 30—Funeral services for Lawson Windsor, 74, prominent Texas county farmer, who died Friday at his home a mile southeast of Licking, were held here Sunday afternoon. Burial was made in Licking cemetery.

Mr. Windsor, who was a member of a pioneer Texas county family, is survived by his widow, and two daughters, Mrs. L. L. Atkinson of Oil Hill, Kan.; and Mrs. C. W. Roy of Houston, Mo. Mrs. Roy is the wife of the Texas county treasurer.

TUESDAY EVENING, OCTOBER 1, 1929--LEADER

Page 1: E. M. Wilhoit died. *[Very, very long tributes]*

Page 8: W. P. Parker died.** *[This is a long article mostly about the paper he edited.]*

Page 16: David F. Eggers died.**

Thomas Winfrey died.**

C. O. Buren died.**

Birth reported.**

W. P. PARKER WILL BE BURIED ON WEDNESDAY

To Hold Service in Jacksonville for Slain 'Menace' Editor; Reveal Published Article Which Led to His Killing

Funeral services for W. P. Billy Parker, 56, anti-Catholic lecturer and former editor of "The New Menace" at Aurora, will be held at 3 o'clock Wednesday afternoon in Jacksonville, Fla., where he was shot to death while sitting in his office Saturday afternoon, conversing with his wife and daughter.

To Hold Inquest

Parker will be buried in Jacksonville. A coroner's inquest will be held Thursday and the circuit court grand jury will open an investigation of the case next week, it was announced.

James Parker of Aurora, a son, who is now secretary and treasurer of The New Menace, is in Jacksonville to attend the funeral. Three other sons, Tom, Garvin and Karl, live at home in Jacksonville, and another son lives in El Paso, Texas. A daughter, Mrs. Jeanie Parker Johnson, survives, with the wife and five sons.

W. H. "Harold" Jackson, Jackson-

ville city employe, was arrested and placed in jail immediately after the shooting Saturday, charged with the murder. Jackson is alleged to have taken offense at references Parker had made to him as "a small petty boss" in the issue of his paper, The Blue Shirt, which had appeared earlier in the day.

DEATHS

DAVID F. EGGERS

Funeral services for David F. Eggers, 76, who died Monday morning were held this afternoon at the Herman H. Lohmeyer funeral home, followed by interment in Greenlawn cemetery. Mr. Eggers died at the home of a son, Willis A. Eggers, at 1930 North National avenue. He is survived by his wife and three other sons, as follows: Elmer F. Eggers and Roy F. Eggers of Springfield, and Arthur L. Eggers of Berkeley, Mo. A daughter, Mrs. Ida McCullum, lives in Springfield, and a brother, I. Eggers, lives in Strubleville, Mo. Eight grandchildren and four great-grandchildren also survive. Mr. Eggers' home was on rural route 6, near Willard.

THOMAS WINFREY

The body of Thomas Winfrey, 24, who died of injuries received when his freight truck overturned west of Springfield Sunday afternoon, was sent to his home in St. Louis Monday night for funeral services and burial there. He is survived by his wife and his father and mother.

C. O. BUREN

Funeral services for C. O. Buren, 70, prominent Verona resident for more than 50 years, were held Sunday at the home there. Mr. Buren was a brother of Adolph Buren, who died in Springfield about six years ago. A sister, Mrs. E. E. Erickson of Verona, and several nephews and nieces survive. Friends and relatives from Springfield who attended the funeral were as follows: Mr. and Mrs. J. W. Adkins, Mr. and Mrs. F. A. Sullivan, Mr. and

Mrs. J. E. Brinnell, Mrs. John Gustafson, Mrs. Freda Olson and Miss Laura Buren.

BIRTHS

Mr. and Mrs. Orat. H. DeWitt, 2009 Benton avenue, announces the birth of twin boys, Eldon Lorys and Elton Warren, on September 23, at their home.

WEDNESDAY MORNING, OCTOBER 2, 1929--DAILY NEWS

Page 1: E. M. Wilhoit died. [This is a long article but it gives few facts.]

WEDNESDAY EVENING, OCTOBER 2, 1929--LEADER

Page 1: Ronald McClinton was appointed administrator of the estate of his mother Mrs. Nellie McClinton who died September 29. He and his brother Victor are the heirs.

Page 2: A son John Glennon Phillips was born September 27 to Mr. and Mrs. Herbert Phillips of 1333 North Campbell avenue.

Page 3: Gail Glinn was killed.**

Page 4: Mrs. Ida E. Hargis died.**

Mrs. Eliza A. Fowler died.**

Mrs. Emma C. Cox died.**

"The first authentic map" of Springfield in 21 years is nearing completion. It is 6 x 7 feet in size. This is a long article.

DEATHS

MRS. IDA E. HARGIS

Mrs. Ida E. Hargis, 22, died in a hotel here at 4 o'clock this morning while stepping over a curb from the home of her daughter, Mrs. Guy Ward, of Logan, W. M., to her former home at Fordland, Mo. Mrs. Ward was with her mother when she died. Mrs. Hargis became ill late Tuesday. Another daughter, Mrs. Fern Phillips, of Lone Beach, Cal. and two sons, Ray, of Fresno, Cal., and Elmer, of Los Angeles, also survive. The body will be taken overland to Fordland today by the Alma Lohmeyer funeral home for interment and burial.

MRS. ELIZA A. FOWLER

Mrs. Eliza A. Fowler, 1815 North ... have returned from Middletown, Ill., where they attended the funeral of Mrs. Harvey's mother, Mrs. Eliza A. Fowler. Mrs. Fowler is survived by three daughters and two sons: R. J. Ellis, Lincoln, Ill.; William Z. Ellis, and Mrs. Mary Davis, Middletown, Ill.; Mrs. Millie Lewis, Wagnninnund, N. Mex.; and Mrs. Harvey. She also had 10 grandchildren, 18 great grandchildren and three great, great grandchildren.

MRS. EMMA C. COX

Funeral services for Mrs. Emma C. Cox, widow of Wiley O. Cox, former Kansas City newspaper publisher, will be held Thursday afternoon at 4 o'clock at the grave in Maple Park cemetery. Mrs. Cox died Sunday at the home of her daughter, Miss Mary DeJ. Cox, in New York City. The Cox family lived in Springfield about 35 years ago, when Mr. Cox was associated with R. J. and R. L. McEwaney in the banking business.

WEST PLAINS YOUTH ACCIDENTALLY KILLED

WEST PLAINS, Oct. 3—Gail Glinn, 15-year-old son of Mr. and Mrs. James M. Glinn, formerly of West Plains, but now of Kansas City, whose body is being brought to West Plains today for burial, died from a fracture of the skull sustained last Saturday morning when he was struck in the head with a golf club by Edward Plank, 17 years old, a caddy at the Swope Park golf course, where young Glinn also was caddying.

THURSDAY MORNING, OCTOBER 3, 1929--DAILY NEWS

Page 1: Marriage licenses issued.**

Page 2: A daughter Martha Jean Price was born September 26 to Mr. and Mrs. C. L. Price, 833 West Chase street.

Page 6: Mrs. Emma C. Cox died.**

Joe Peltz died.**

Richard W. Northrup died.**

DEATHS

MRS. EMMA C. COX

Funeral services for Mrs. Emma C. Cox, widow of Wiley O. Cox, former publisher of the Kansas City Times, will be held this afternoon at the grave in Maple Park cemetery. Mrs. Cox died Sunday at the home of her daughter, Miss Mary DeJ. Cox of New York City. The Cox family lived here about 35 years ago.

JOE PELTZ

The body of Joe Peltz, a former Springfieldian who died a few days ago in Long Beach, Cal., will arrive here Friday afternoon for burial in Maple Park cemetery Saturday afternoon at 2:30 o'clock, under the direction of J. W. Klingner.

RICHARD W. NORTHRUP

Richard W. Northrup, 73, died shortly after midnight this morning at his home at 2409 North Howard avenue. He is survived by his widow; a son, O. E. Northrup, of Chicago; a brother, W. M. Northrup, of Stoutland; a sister, Mrs. J. M. Smith, of Stoutland; and four grandchildren. Funeral arrangements are incomplete. Burial will be in Greenlawn under direction J. W. Klingner funeral home.

MARRIAGE LICENSES

Walter M. Campbell, 27, and Gladys H. Wight, 25, both of Springfield; and Almus P. Owen, 20, and Merle Meese, 17, both of Battlefield, Mo. The latter couple was married at the courthouse by the Reverend E. Lacy Porter, yesterday afternoon.

THURSDAY EVENING, OCTOBER 3, 1929--LEADER

Page 1: Marriage licenses issued.**

W. H. Beard died.**

Page 2: Joe Peltz died.**

Richard W. Northrup died.**

Mrs. Emma C. Cox died.**

John Carter died.**

Mrs. O. F. Snow died.**

Miss Cora Gurley died.**

Page 5: There is a photo of and article about Fred H. Phillips and his father Eugene W. Phillips but it is mostly about their insurance business.

Page 8: There is an article about Wiley O. Cox and J. H. Boxley.**

There is an article about Walter Crenshaw.**

Page 10: Elmer Howden was killed.**

DEATHS

JOE PELTZ

The body of Joe Peltz, a former Springfield man who died in Long Beach, Cal., will arrive in Springfield Friday afternoon for funeral Saturday afternoon at 2:30 o'clock at the Klingner chapel. The Gate of Temple lodge, A. F. and A. M., will conduct its burial ritual at the grave in Maple Park cemetery.

RICHARD W. NORTHRUP

Richard W. Northrup, 73, died early this morning at the home at 2409 North Howard avenue. He is survived by his widow; a son, O. E. Northrup, of Chicago; a brother, W. M. Northrup, of Stoutland; and by four grandchildren. Funeral arrangements are in charge of J. W. Klingner.

MRS. EMMA C. COX

Funeral services for Mrs. Emma C. Cox, who died in New York City, will be conducted at the grave at Maple Park cemetery Thursday afternoon at 4 o'clock in charge of the Alma Lohmeyer funeral home. Mrs. Cox is survived by a daughter, with whom she lived in New York; a son in St. Joseph; and another son in Kansas City.

JOHN CARTER

Funeral services for John Carter, 67, Route 3, Willard, were held on Saturday afternoon at Mt. Pleasant Baptist church. A number of Springfield people attended.

MRS. O. F. SNOW

Mrs. O. F. Snow, wife of the Reverend O. F. Snow, pioneer Christian minister at Bluff, Mo., died at her home there early this morning after an illness of two weeks. Mrs. Snow was the mother of Mrs. I. M. Cook of 1603 North Florence avenue, Springfield, and of Mrs. Blanch Davis of Drexel, Mo. Eight grandchildren and three great-grandchildren also survive. Mrs. Snow was born in the east, but came to Missouri with her husband and settled first in Cass county, more than 60 years ago. Five years ago the Snows celebrated their golden wedding anniversary at their home at Bluff. Funeral services will be held at the T. B. Chaffin funeral home at Ozark Friday afternoon at 2 o'clock, followed by interment in the Ozark cemetery.

MISS CORA GURLEY

Funeral services for Miss Cora Gurley, who died this morning, will be held at 2 o'clock Friday afternoon at 217 Benton avenue, where she died. Burial will take place in Mount Comfort cemetery, 10 miles northeast of Springfield, in charge of J. W. Klingner. Three brothers and one sister survive, as follows: A. P. Gurley of St. Louis; S. H. of Springfield; and W. T. of Battlefield; and Mrs. W. C. Lester of Springfield.

Mrs. Wiley O. Cox was the daughter of J. H. Boxley, one of the pioneers of Greene county, who owned a fine mansion on the Melville road, which still stands. He was prominent before the Civil war and owned slaves. He left a large estate. Wiley O. Cox became quite prominent in Kansas City, not only as the owner of the Kansas City Times but as a banker. After leaving Springfield he located in Kansas City and started the Kansas City State bank. He was loyal to his friends through thick and thin and he was close to Harvey W. Salmon, who owned an important bank at Clinton. Salmon was once treasurer of the state and a man of sterling character. He trusted the bank almost entirely to his son-in-law, Tom Casey. Salmon discovered the bank had become shaky and he appealed to Cox for aid. Cox doubted the wisdom of a loan but his heart overcame his judgment and he made Salmon a large loan. The loan did not save the Clinton bank and it failed. There was a terrible uproar and Harvey Salmon, his brother, Dr. Salmon and Casey were arrested. The Salmons were released but Casey was tried, convicted and forced to serve a term in the penitentiary. While he was in prison a civil case involving the Clinton bank was tried in Springfield. Casey was wanted as a witness and was brought here. He went on the stand and told his story. He looked a picture of despair. He was colorless, shrunken, his eyes set and he resembled a corpse. It was supposed he would die in prison. But he did not and when he was released went to California, locating at Huntington Park, a suburb of Los Angeles. He is today in the real estate business and is prosperous. The crash of the Salmon bank carried down the Cox bank and broke Wiley Cox. However, no one but Cox lost anything. He paid dollar for dollar and left an honored name. His body is buried here. While in Kansas City he took an active interest in public affairs and was a member of the city council in the days when Barney Corrigan was a political power. An old time citizen remarked: "D. Boxley, brother of Mrs. Cox, was an original character of early days. One day a congressional delegation with representatives from a dozen states on a tour stopped in Springfield. It

was decided to wine and dine them, especially wine, at the Metropolitan, which was just completed. At the banquet a congressman was introduced to Boxley, who said he was from Rhode Island. "Why," said Boxley, "I can spit across your state."

Identify Victim Of Freight Car Crash at Monett

MONETT, Oct. 3.—One of the two men killed here September 2 in a car of pipe on the Frisco railroad has been identified as Elmer Howden. Word to this effect has just been received by Ralph Stewart, special officer for the Frisco.

The identification was made through finger prints taken when the two bodies were found in the car, crushed by the heavy pipe, that had shifted in switching. Mr. Stewart was able to get clear finger prints of the dark haired man, but the blond was in such condition that clear prints could not be made.

The finger prints were forwarded to the bureau of investigation of the department of justice at Washington, D. C. In a report from J. E. Hoover, director of the bureau, he said that they had noticed that the prints were those of Elmer Howden who was arrested in Aberdeen, Wash., November 11, 1927, on a charge of vagrancy, and in Salinas, Calif., June 27, 1928, on a similar charge.

Howden and his companion were bumming a ride on a Frisco freight train from the east and were hiding in a car loaded with heavy pipe. When the car being switched in the yard here the pipe shifted from one end to the other and crushed the two men, who were dead when found, presumably within half an hour after the tragedy.

Every effort was made to identify the two. At the time, it was thought the blond man might have been from Springfield, since he wore overalls with a Springfield firm's name on the label.

As the department of justice evidently had no record of Howden's home or relatives, it is improbable that his family can be reached.

MARRIAGE LICENSES

Walter M. Campbell, 27, and Gladys H. Wight, 25, both of Springfield.

Robert A. Cooper, 26, and Nina M. Pitts, 23, both of Chicago.

Walter Crenshaw of Chicago is another old time Springfieldian who has just died. He had resided in Chicago for many years and had not been here for about 40 years. He was married in Chicago long ago and for a decade had been in poor health, never leaving his home. He was in his active days connected with the legal department of the Santa Fe railroad, having been appointed by his old friend, Edward D. Keena, vice president of the company. It is said that on advice of Keena, Crenshaw made investments which netted him a fortune. When a young man Crenshaw was nominated by the democrats for prosecuting attorney of Greene county. The county was overwhelmingly republican and he was defeated by Col S. H. Boyd. Col. Boyd was an active republican and held his party vote. He had been the back when Lincoln was president Boyd was a member of congress and thought Lincoln was too easy on the south. He made a speech on the square in which he denounced the soft policy of Lincoln which aroused resentment and resulted in the defeat of Boyd for reelection. He did not become active in politics again until he ran against Crenshaw for prosecuting attorney.

Walter Crenshaw was the son of L. A. D. Crenshaw, a Greene county pioneer, a hardy man of the 70's. He was an early day booster and might have given present day town boomers pointers on how to make a town. He did not have much to work on with the Springfield of the time. It was a dinky little settlement of frame buildings and D. C. Dade had a residence where the Metropolitan hotel now stands. It took a man of vision to see a hotel of the pretensions of the Metropolitan on that site but L. A. D. Crenshaw had it and by organizing a local company erected the hotel which still stands as a good tavern. The Colonial was built in much the same manner. Not only that but Crenshaw was a leader in the movement to build a railroad from Springfield to Memphis and to Kansas City. If one looks at some of the towns around here of 4000 or

5000 people he may have some idea of the presumption of Crenshaw and others. But there were giants in those days and after years of struggle and disappointments the road was brought through. He was a farmer on a large scale and founded the Crenshaw Hardware company on South street and erected for its home the building now occupied by the Keet-Rountree Dry Goods company. The store was bought later by the Rogers & Baldwin company.

N. H. Beard of Galena Succumbs to Injury Inflicted by Attacker

Special Dispatch to The Leader

GALENA, Mo., Oct. 3 - W. H. Beard, 54, died here at noon today as the result of a knife wound just below the heart, inflicted by Virgil W. Painter, 45, in the rear of a store here Monday morning.

To Change Charge

A preliminary hearing for Painter, who was arrested Monday and charged with felonious assault with intent to kill, was set for today, but will be postponed while the charge will be changed to one of first degree murder.

Painter, a farmer living near Elsie, Mo., halted Beard at a general store here Monday and after leading him to the back of the building and telling him to "stop talking about me" attacked him with a knife. Since Beard and his wife separated recently, he and Painter had been regarded as bitter enemies. Mrs. Beard has been living on a farm near Painter's since her separation.

Gives Statement

After the fight between the two men, Beard was taken to the home of Mrs. Jennie Eutsler, across the street from the court house, where he died today. Prosecuting Attorney J. B. Norman took a statement from the injured man Monday. Sheriff F. S. Knight arrested Painter a short time after the knife incident.

Page 1: Marriage license: Robert A. Cooper, 26, and Nina M. Pitts, 23, both of Chicago.

Page 7: Joe Peltz died.**

Richard W. Northrup died.**

Mrs. Cora Gurley died.**

Davis infant died.**

Page 8: W. H. Beard died.**

Thomas R. Johnson died.**

HEARING FRIDAY FOR GALENA MAN

Farmer Expires of Knife Wound Inflicted by Virgil Painter

Special Dispatch to The News.

GALENA, Mo., Oct. 3.—Preliminary hearing on charge of first degree murder in connection with the death of W. H. Beard, 54, who died here today, probably will be held Friday for Virgil Painter, 45.

Beard died today as a result of a knife wound just below the heart inflicted by Painter Monday. A charge of felonious assault with intent to kill had been filed against Painter, but it will be replaced by a charge of first degree murder. J. B. Norman, Stone county prosecuting attorney, said this evening.

Started Over Talk

Painter, a farmer living near Elsie, Mo., halted Beard at a general store here Monday and after leading him to the rear of the building and telling him to stop talking about him, attacked him with a knife. The two men became enemies following the separation of Beard and his wife. Mrs. Beard lives on a farm near that of Painter.

Painter was arrested following the trouble by Sheriff F. S. Knight. Prosecutor Norman took a statement from the injured man Monday. Painter may be tried at the October term of the Stone county court which commences here next week.

Thomas R. Johnson, Pioneer Resident, Dies at Lebanon

Special Dispatch to The News.

LEBANON, Mo., Oct. 3.—Thomas R. Johnson, 64, prominent Laclede county cattle dealer, died at the home of his daughter, Mrs. Boss Fletcher, here today. He was born and reared and spent the whole of his life in Laclede county.

His death was due to infection of a cut on his leg which he sustained about three months ago. He spent several weeks in a Springfield hospital where he received treatment.

He owned and managed a farm on Cobb's creek, 15 miles southeast of Lebanon. He was a member of the Freewill Baptist church.

He is survived by his widow, a son, Elmer Johnson, of Lebanon; and six daughters, Mrs. Charles Heard, of Oregon, Mrs. Frank Shadel, of Drew, Mo., Mrs. Everett Webb, of Oakland, Mo., Mrs. Leonard O'Dell, of Oakland, Mo., Mrs. Boss Fletcher of Lebanon, and Miss Thelma Johnson of the home address. Funeral services will be held at the Antioch church at Oakland Friday afternoon. Burial will be in Oakland cemetery.

MARRIAGE LICENSE

Robert A. Cooper, 26, and Nina M. Pitts, 23, both of Chicago. The couple were married at the Greene county courthouse by the Reverend Frank Neff.

DEATHS

JOE PELTZ

The body of Joe Peltz, a former Springfield man who died in Long Beach, Cal., is expected to arrive in Springfield this morning for burial in Maple Park cemetery Saturday afternoon under the direction of J. W. Klingner. The Gate of the Temple lodge, A. F. and A. M., will conduct its burial rites at the grave.

RICHARD W. NORTHRUP

Richard W. Northrup, 73, died early yesterday morning at the home at 2409 North Howard avenue. He is survived by his widow; a son, O. E. Northrup, of Chicago; a brother, W. M. Northrup, of Stoutland; and by four grandchildren. Arrangements for funeral services which will be held under the direction of J. W. Klingner, are incomplete pending the arrival of the son.

MRS. CORA GURLEY

Funeral services for Miss Cora Gurley, 34, who died yesterday morning, will be held at 2:30 o'clock this afternoon at 717 Benton avenue, where she died. Burial will take place in Mount Comfort cemetery, 10 miles northeast of Springfield, in charge of J. W. Klingner. Three brothers and one sister survive as follows: A. P. Gurley of St. Louis; S. H. of Springfield; and W. T. of Battlefield; and Mrs. W. C. Lester of Springfield.

DAVIS INFANT

The infant daughter of Mr. and Mrs. Albert C. Davis, 823 New avenue, died at 9:30 o'clock last night in the home of the parents, following a brief illness. Funeral services will be held in the home at 10 o'clock this morning. Interment will be in St. Mary's cemetery under direction of the Herman H. Lohmeyer funeral home.

FRIDAY EVENING, OCTOBER 4, 1929--LEADER

Page 1: Marriage license: Harold M. Lutz, 24, and Miss Betty B. Davidson, 26, both of Springfield.

Page 10: Son born October 2 to Mr. and Mrs. Frank Rothermek of North Boulevard.

BIRTHS

Mr. and Mrs. Frank Rothermer, North Boulevard, Route 1, announce the birth of a son, Wednesday, October 2.

SATURDAY MORNING, OCTOBER 5, 1929--DAILY NEWS

Page 1: Marriage licenses issued.**

Page 3: Richard Northrup died.**

Joe Peltz died.**

Thomas Bann died.**

Frank LeDuc died.**

Page 4: John F. Burks was killed.**

HOLD FUNERALS SUNDAY FOR ACCIDENT VICTIM

Funeral services for John F. Burks, 48, who was killed by a street car in Pomona, Calif., Monday afternoon, will be held Sunday morning at 11 o'clock at West Foley church, four miles east of Rogersville. Mr. Burks formerly lived in Rogersville. He is the son of Joseph F. Burks of that town. He also is survived by his wife and two children. The body will arrive in Rogersville early Sunday morning. Funeral services will be conducted by the Reverend John F. Killian. Arrangements are under the direction of the Rogersville Undertaking company.

DEATHS

RICHARD NORTHRUP

Funeral arrangements for Richard Northrup, 73, are incomplete pending the arrival of his son, O. E. Northrup of Chicago. Mr. Northrup died at his home at 2409 Howard avenue, late Thursday. He is also survived by his wife and one brother, W. M. Northrup, who lives in Stoutland. Funeral services will be held under the direction of J. W. Klingner.

JOE PELTZ

Funeral services for Joe Peltz, who died in Long Beach, Cal., will be held this afternoon in the Maple Park cemetery. J. W. Klingner will be in charge of arrangements. The Gate of the Temple lodge, A. F. and A. M., will conduct burial rites at the grave.

THOMAS BANN

Thomas Bann, 78, a resident of Springfield for the past 35 years, died yesterday at Nevada, Mo., following a lingering illness. Funeral services will be held at 2:30 o'clock Sunday afternoon in the Klingner funeral chapel, with the Reverend William H. Mansfield, pastor of the St. Paul Methodist church, officiating. Interment will be in Maple Park cemetery.

FRANK LEDUC

Frank LeDuc, 54, former resident of Springfield, died Thursday night at his home in Strong, Ark., following a brief illness. Funeral services are to be held probably Sunday at the Delaware Bridge cemetery. Survivors who live in Springfield are his mother, Mrs. Jane LeDuc, and a sister, Miss Effie LeDuc, both of 805 South avenue. He also is survived by another brother, John LeDuc, of Colorado and a sister, Mrs. Paul Acton, of New Jersey.

MARRIAGE LICENSES

Harold C. Lutz, 24, and Betty B. Davidson, 26, both of Springfield; Warren A. Street, 22, and Esther Ruth Marshall, 20, both of Springfield, and F. W. Drury, 29, of Springfield, and Helen Mitchell, 21, of Winchester, Ill.

SATURDAY EVENING, OCTOBER 5, 1929--LEADER

Page 1: Danny Daniels, ringleader of the murderous mutiny in the Colorado state penitentiary, who committed suicide there Friday, once lived in southwest Missouri where he committed many crimes.

- Page 8: Thomas Bann died.**
 Richard Northrup died.**
 Joe Peltz died.**
 John F. Burks died.**
 Mrs. Elizabeth Champieux died.**
 Birth reported.**

Page 10: Miss Madge Mildred Wood and Mr. Harold Baldwin Meador were married.**

DEATHS

THOMAS BANN

Funeral services for Thomas Bann, 78, who died Friday at Nevada, Mo., after a lingering illness, will be held in Klingner's chapel at 2:30 o'clock Sunday, conducted by the Reverend William H. Mansfield, pastor of St. Paul's Methodist church. Interment will take place in Maple Park cemetery. Mr. Bann was a resident of Springfield for 35 years.

RICHARD NORTHRUP

Funeral services for Richard Northrup, 71, of 2409 Howard avenue, who died Thursday, will be held at 2:30 o'clock Sunday afternoon at the East Avenue Baptist church. Burial will be in Greenwood cemetery in charge of E. W. Klingner.

JOE PELTZ

Joe Peltz, 54, who died in Long Beach, Cal., was buried this afternoon in Maple Park cemetery, following funeral service held in Klingner's chapel at 2:30 o'clock. The Gate of Temple Masonic lodge conducted the burial at the grave.

JOHN F. BURKS

Funeral services for John F. Burks, 43, who was killed by a street car in Pomona, Calif., Monday, will be held Sunday morning at 11 o'clock at West Finley church, four miles east of Rogersville. Mr. Burks is the son of Joseph A. Burks of that town. He is survived by his wife and two children. Funeral services will be conducted by the Reverend John F. Killian. Arrangements are under the direction of the Rogersville Undertaking company.

MRS. ELIZABETH CHAMPIEUX

Mrs. Elizabeth Champieux, 48, of 1510 North Sherman avenue, wife of J. A. Champieux, died early this morning at her home following a brief illness. She is survived by her husband, two sons, Lawrence of Chicago and Charles of Springfield, and two daughters, Misses Margaret and Ethel of the home address. Funeral services will be conducted at 2 o'clock Monday morning at the Sherman chapel. Burial will be in St. Mary's cemetery under direction of the Herman Lohmeyer funeral home.

BIRTHS

Mr. and Mrs. C. I. Price of 833 West Chase street are the parents of a daughter, Martha Jean, born September 29.

Miss Wood Weds

The wedding of Miss Madge Mildred Wood, daughter of Mr. and Mrs. William F. Wood of this city, to Mr. Harold Baldwin Meador, son of Mrs. Mary E. Meador of Tyler, Texas, was celebrated October 3 at the home of Mr. and Mrs. Thomas Alston of Detroit, Mich. The Reverend Mr. Albert G. Johnson of that city was the officiating minister.

Miss Marshall Alston was maid of honor and Mr. Beason Meador, brother of the bridegroom, was best man. The young couple will make their home in Detroit.

FAMILY FIRMS

Springfield father and son partnerships



Harry Cooper and Jack Cooper

Among the fathers and sons of Springfield who get a lot of enjoyment out of business association are Harry and Jack Cooper. They not only are interested in the same business, but also find pleasure in the same recreational activities.

The father is president of the Harry Cooper Supply company. Jack Cooper is treasurer of the same firm. The concern has had an interesting growth since in 1906 when Harry Cooper, with his brother George Cooper bought a plumbing shop on South avenue in the 400 block.

After a time they moved the business to South avenue and Walnut street. Later the concern was moved to East Water street when it entered the wholesale business in 1908 and in 1914 the present building at 297 East Water street was erected. Harry Cooper bought his brother's interest in the business at the time the concern entered the wholesale field.

Jack Cooper "grew up" in the business and from the time he was a small boy knew exactly what his future career was to be. He lived in the work and enjoyed the association

with his father, so throughout his school years and while he was in Missouri university, from which he was graduated, he took commercial course which would help him in his chosen work. During his school days in Springfield the son spent his spare time in the concern and in his university days he was there during vacations. Thus he was well prepared to take up full work when he was graduated in 1921 and entered the business.

Both father and son spend much time together and have a keen enjoyment of the same things. They both were prominent members of the old Springfield Country club and often play golf together. They also take active part in various social activities.

Jack Cooper is a member of the aviation club here and is a licensed pilot. His father frequently has gone up in the airplanes which the son piloted.

There is a third Cooper which some day probably will be a member of the firm. Jack Cooper's two-year-old son, Harry, Jr. is too young to express any opinion upon his future career, but he has given evidence of a fondness for association with his father and grandfather.

The News and Leader for Sunday, October 6, 1929, is missing.

Page 2: Columbus G. Noblett died.**

Lee R. Wommack died.**

Louis Charles Cavally died.**

Matteo Sartori died.**

Claude H. Campbell died.**

Mrs. Elizabeth Champieux died.**

Frank LeDuc died.**

Mrs. Sarah S. Stokes died.**

Page 10: Mrs. Harriet Fellows died.**

Albert H. Parish died.**

To Hold Last Rites For Pioneer Woman Tuesday Afternoon

Funeral services for Mrs. Harriet Fellows, 88, widow of the late Norris W. Fellows, one of the founders of the Springfield Wagon company, who died in a city hospital Saturday night, will be held at 2:30 o'clock Tuesday afternoon at the Alma Lohmeyer funeral home, with the Reverend A. J. McClung, pastor of Calvary Presbyterian church, officiating. Interment will be in Maple Park cemetery.

One of the oldest members of Calvary church at the time of her death, Mrs. Fellows came to Springfield in 1878. She is survived by three sons and three daughters, as follows: Will and Robert Fellows of Pasadena, Cal.; Morris Fellows of Springfield; Miss Susie and Miss Harriet Fellows and Mrs. Helen Mayes, all of Springfield.

Her husband, who died several years ago at the family home, 538 St. Louis street, was one of the leading business men of the city for many years. He and a brother, Col. Homer F. Fellows, were instrumental in bringing the first telegraph and railroad lines to Springfield.

FUNERAL SERVICES HELD HERE FOR BRIGHTON MAN

Albert H. Parish, 58, cashier of the Brighton bank of Brighton, Mo., who died at his home there last Saturday night, was buried in the Eastlawn cemetery here yesterday afternoon.

Funeral services were held at the family home at Brighton yesterday afternoon with the Reverend Edwin W. Armstrong, pastor of the Woodland Heights Presbyterian church officiating. Mr. Parish is survived by his widow, two brothers and a sister. He was a member of a prominent Polk county family.

Burial was under direction Hutchison-Bine funeral home of Bolivar.

FRANK LEDUC

Funeral services for Frank LeDuc, 51, who died at Strong, Ark., Thursday, will be held at the Alma Lohmeyer funeral home at 3:30 o'clock this afternoon. Interment will be in Greenlawn cemetery.

DEATHS

COLUMBUS G. NOBLETT

Columbus G. Noblett, 80, died at 3:45 o'clock yesterday afternoon in his home at 576 West Webster street. He is survived by his wife, one son, Roy Noblett, and two grandchildren. Funeral services will be held at 11 o'clock Tuesday morning in the J. W. Klingner funeral chapel, followed by burial in Robberson Prairie cemetery.

LEE R. WOMMACK

Lee R. Wommack, 49, died at 8 o'clock last night at his home, 2009 North Douglas avenue, following an extended illness. He is survived by his wife; one daughter, Mrs. Irma Stone, and one son, Fay S. Wommack, both of Springfield; two brothers, A. L. Wommack of Oklahoma and Louis Wommack of California; and two sisters, Mrs. S. A. Stratton of Oklahoma and Mrs. L. M. Trantham of Brighton, Mo. Funeral arrangements are incomplete but interment will be under direction of the J. W. Klingner Undertaking company.

LOUIS CHARLES CAVALLY

Louis Charles Cavally, 54, died at his home, 629 North Campbell avenue, at 8 o'clock yesterday morning. He is survived by his wife; two daughters, Mrs. Sam Warner of LaCygne, Kan., and Miss Ruby Cavally of the home; one son, Louis C. Cavally, Jr., of Colorado; and one sister, Mrs. Minnie O. Frey of Fort Scott, Kan. The body probably will be sent to Fort Scott today from the W. L. Starne mortuary.

MATTEO SARTORI

Matteo Sartori, 85, an early day resident of Springfield, died yesterday morning at his home, 2631 North Missouri avenue, following a lingering illness. He is survived by one daughter, Miss Mittie Sartori of the home address, and one son, J. A. Sartori of Independence, Kan. Funeral services will be held at 3 o'clock this afternoon in the Klingner funeral chapel. Interment will be in Maple Park cemetery.

CLAUDE H. CAMPBELL

Funeral services for Claude H. Campbell, 49, who died early Saturday at his home, 803 South Grant avenue, will be held in the Alma Lohmeyer funeral home at 2:30 o'clock this afternoon, followed by burial in Maple Park cemetery.

MRS. ELIZABETH CHAMPIEUX
 Funeral services for Mrs. Elizabeth Champieux, 48, of 1510 North Sherman avenue, who died early Saturday at her home, will be held at 9 o'clock this morning in the Sacred Heart Catholic church. Burial will be in St. Mary's cemetery under direction of the Herman H. Lohmeyer funeral home.

MRS. SARAH S. STOKES
 Funeral services for Mrs. Sarah S. Stokes, 78, who died at her home on East Schweitzer road Saturday afternoon following a brief illness, will be held at 2:30 o'clock this afternoon in the Adventist church at the corner of North Main avenue and Lynn street. Interment will be in East Lawn cemetery under direction of W. L. Starne.

MONDAY EVENING, OCTOBER 7, 1929--LEADER

- Page 1: Marriage licenses issued.**
- Page 2: The Carter family held a reunion.**
- Page 10: Mrs. Harriet Fellows died.**
 - Columbus C. Noblette died.**
 - Louis Charles Cavally died.**
 - Lee R. Wommack died.**
 - Mattao Sartori died.**
 - Albert H. Parish died.**
 - Archie Hine died.**

MARRIAGE LICENSES

Guy Edwin Neesen Brzos, 46, and Margaret Anne Nisgel, 46, both of St. Louis.

Raymond Baty, 21, Rogersville, and Alma Kinnard, 21, Springfield.

John Lydon, 34, San Springs, and Myrtle Meedham, 27, Springfield.

MARIONVILLE SCENE OF FAMILY REUNION

A reunion of the descendants of Amos and Hayes Carter, who settled in the Ozarks shortly after the War of Secession, was held Sunday at City Park, two miles west of Marionville, Mo. A basket dinner was provided, and the day was devoted to general sociability. The annual "Carter reunion" will be held at Carthage, Mo., next year, it was decided. Those present were:

Mr. and Mrs. S. H. Carter, Mr. and Mrs. A. J. Murray, Mr. and Mrs. W. S. Carter, Mr. and Mrs. Emmett Carter and family, Mr. and Mrs. J. B. Owen, Mr. and Mrs. Arthur B. Finch, Mr. and Mrs. C. L. Knox, Mr. and Mrs. Ralph Owen, Mr. and Mrs. Forrest DeMille, Mr. and Mrs. Lloyd Carter, Mr. and Mrs. Lucy DeMille and family, Mrs. D. E. Lyons, Miss Frances Lyons, Miss Ethel Lyons, Miss Maude Presley, Miss Vera Blackledge, Miss Corrine Owen, Miss Cornelia Owen, Miss Lois Carter, and Carl DeMille, all of Springfield, Mo., and Mr. and Mrs. Jerome Carter, Mr. and Mrs. Amos Turner and family, Mr. and Mrs. Ronald Campbell and family and Mrs. Bary A. Turner all of Peirce City, Missouri, and Mrs. Amy Wine of Carthage, Missouri.

As long as they lived, Hayer Carter lived on a farm north of Springfield, and Amos Carter on a farm near Peirce City.

DEATHS

MRS. HARRIET FELLOWS

Funeral services for Mrs. Harriet Fellows, 86, of 539 St. Louis street, widow of Norris Fellows, one of the founders of the Springfield Wagon company, will be held at 2:30 o'clock Tuesday afternoon at the Alma Lohmeyer funeral home, followed by interment in Maple Park cemetery. Mrs. Fellows died Saturday night in a hospital here. She is survived by three sons and three daughters, as follows: Norris L., of 769 Stanford street, Springfield; Will and Robert of Pasadena, Calif.; and Miss Susie and Mrs. Harriet Fellows and Mrs. Helen Mayer, all of 339 St. Louis street, Springfield. Mrs. Fellows was one of the oldest members of the Calvary Presbyterian church here.

COLUMBUS G. NOBLETTE

Columbus G. Noblette, 80, died Sunday afternoon at his home at 676 West Webster street. He is survived by his wife, one son, two, and two grandchildren. Funeral services will be held at 11 o'clock Tuesday morning in the J. W. Klingner chapel, followed by interment in Rubber-son Prairie cemetery.

LOUIS CHARLES CAVALLY

Louis Charles Cavally, 51, died at his home at 629 North Campbell avenue Sunday morning. He is survived by his wife and one son and two daughters: Louis C. Cavally, Jr., who lives in Colorado, Miss Baby Cavally, at home, and Mrs. Bess Warner of LaCyrne, Kan. A sister, Mrs. Minnie C. Frey, of Fort Scott, Kan., also survives. The body will be sent from Springfield Monday Wednesday to Fort Scott, Kan., for funeral services and burial there.

LEE R. WOMMACK

Funeral services for Lee R. Wommack, 19, who died Sunday evening at his home at 2001 North Douglas avenue, were held this afternoon at Bass chapel, followed by interment in Bassville cemetery in charge of J. W. Klingner. Mr. Wommack was survived by the following relatives: his wife, a son, Jay S. Wommack, of Springfield, and a daughter, Mrs. Ima Stone, of Springfield, two brothers, A. L. Wommack, who lives in Oklahoma, and Louis Wommack, who lives in California, and two sisters, Mrs. B. A. Stratton, who lives at 1001 North Douglas, and Mrs. L. M. Finckham of Joplin, Mo.

ARCHIE HINE

Funeral services for Archie Hine, 24, who died September 29 in a navy hospital in Washington, D. C., will be held at 2 o'clock Tuesday afternoon in the J. W. Klingner chapel here, followed by interment in Green Lawn cemetery. He is survived by his father, D. Hine, of Fair Grove, and by his grandmother, Mrs. Morton J. Hignell, of Boothfield.

JOHN CLEVELAND PUTMAN

Funeral services for John Cleveland Putman, 56, early settler in this region, Mr. Putman was the father of 17 children, 14 of whom survive him. He also is survived by 31 grandchildren and two great grandchildren. He was born in Clermont county, Georgia, February 6, 1851. He came to Missouri in 1860, settling in Newton county. He was a member of the Presbyterian church before coming to Missouri. Mr. Putman lived in Alabama two years. There he married Sarah E. Gibbs. Mr. Putman is survived by the following sons and daughters: James H. Muiyane, Kan.; George W. Peirce City, Mo.; Newton, Richard B. Newton, Mo.; George Denver, Colo.; Mrs. Alice Howdoin, Sumterville, Ga.; Mrs. Grace Nutting, Dexter, Springs, Kan.; Mrs. Hortense Young, Willard; Mrs. Lillie Peden, Newtonia; Mrs. Beulah Kelly, Peirce City; Mrs. Cary Cunningham, Newtonia; Miss Edith Putman, Newtonia; and Miss Rachel Putman, Dearthright, Okla.

MARCO BARTORI
 Marco Bartori, 35, one of the oldest residents of Springfield, died Sunday morning at his home at 2011 North Missouri avenue after a long illness. He is survived by his son, J. A. Bartori, of Independence, Kan., and a daughter, Nettie, at home. Funeral services were held this afternoon at 2 o'clock at the J. W. Klingner chapel, followed by interment in Maple Park cemetery.

ALBERT H. PATISH
 Albert H. Patish, 68, cashier of the Brighton bank, died Saturday afternoon at his home, 312 East 12th street. He was buried in Fair Lawn cemetery Sunday afternoon after funeral services at the residence conducted by the Rev. J. W. Klingner. He is survived by his wife, two brothers and a sister.

TUESDAY MORNING, OCTOBER 8, 1929--DAILY NEWS

Page 1: Kate Smith died at Joplin. For many years she begged on the streets but at her death was found to have a great deal of money hidden about the shack where she lived.

Page 7: Mrs. Maria F. Turk died.**

Mrs. Harriet Fellows died.**

Columbus G. Noblett died.**

Louis Charles Cavally died.**

Archie Hine died.**

Mrs. Zella Boeger died.**

Page 12: Card of thanks.**

DEATHS**MRS. MARIA F. TURK**

Mrs. Maria F. Turk, 76, died at 6:30 o'clock last night in the home of a daughter, Mrs. E. T. Lindsey, 764 East Harrison street. She is survived by the one daughter, one son, H. C. Turk of Springfield, one sister, Mrs. Minnie Elliott, one daughter-in-law, Mrs. E. Z. Turk; five granddaughters and three grandsons. Funeral arrangements have not been completed but interment will be in Mt. View cemetery at Polk, Mo., under direction of the Alma Lohmeyer funeral home.

MRS. HARRIET FELLOWS

Funeral services for Mrs. Harriet Fellows, 86, of 539 St. Louis street, will be held at 2:30 o'clock Tuesday afternoon at the Alma Lohmeyer funeral home, followed by interment in Maple Park cemetery. She is survived by three daughters and three sons. She was one of the oldest members of the Calvary Presbyterian church.

COLUMBUS G. NOBLETT

Funeral services for Columbus G. Noblett, 80, of 537 West Webster street, will be held at 11 o'clock this morning at the J. W. Klingner chapel, followed by burial in Bohrerann Prairie cemetery.

LOUIS CHARLES CAVALLY

Louis Charles Cavally, 54, died Sunday morning at his home at 629 North Campbell avenue. The body will be sent from the Statne mortuary Wednesday for burial in a Fort Scott cemetery. He is survived by his wife, two sons and one daughter.

ARCHIE HINE

Funeral services for Archie Hine, 24, who died in a naval hospital in Washington, D. C., will be held at 2 o'clock this afternoon in the J. W. Klingner funeral home, followed by interment in Greenlawn cemetery. He is survived by his father and grandmother.

MRS. ZELLA BOEGER

Mrs. Zella Boeger, 58, died at 8 o'clock last night at her home two miles northwest of Stratford. She is survived by her husband, E. L. Boeger, two daughters, Miss Clara Boeger of the home and Mrs. C. J. Wommack of Springfield; her father, Fred Foster of Wisconsin; five brothers and three sisters. Funeral arrangements are incomplete but interment will be in Mount Pisgah cemetery under direction of J. W. Klingner.

Page 3: Some 17 street names were abolished as such streets were in reality continuation of other longer streets. These included Ullmann street, Sycamore street, Fulbright avenue, and others. All are listed.

Page 16: Mrs. Maria F. Turk died.**

Mrs. Zella Boeger died.**

Louis Charles Cavally died.**

Jesse Box died.**

Card of thanks.**

Page 18: Dorothy Hood, daughter of Mr. and Mrs. Lafayette A. Abbet, and Mr. Carl J. Wales are engaged to marry.** [Is she Miss Abbet or Miss Hood?]

Miss Helen Marler and Mr. Frank W. Mills were married.**

Changes Made

The changes are as follows:

Ullmann street, from Jefferson avenue to Holland avenue, changed to Bennett street.

King street, from Jefferson to Campbell avenue, changed to Bennett street.

Chestnut street south of Grand street, from Main avenue to Campbell avenue, changed to Loren street.

Forest street, from Fort avenue to Kansas avenue, changed to Loren street.

Pratt street, from Catalpa avenue to Park avenue, changed to Central street.

Central avenue from Elwood street to Holman street, changed to Market avenue.

Catalpa avenue, from Chestnut street to Nichols street, changed to Marlon avenue.

West avenue, from Elwood street to Holman street, changed to Marlon avenue.

Violet avenue from Grand street to Oak street, changed to Weaver avenue.

Fulbright avenue from College street to Mill street, changed to Park avenue.

West avenue, from Talmadge street south 466 feet, changed to Franklin avenue.

Winkle street from Delaware avenue to Glenstone road, changed to Lombard street.

Sycamore street, from Delaware avenue to Glenstone road, changed to Brower street.

County Club lane, from National avenue to Glenstone road, changed to Portland street.

Hazel street, from Delaware avenue east to the end, changed to McDaniels street.

Memphis street, from Delaware avenue east to the end, changed to McDaniels street.

Oregon avenue, from Campbell avenue to Kimbrough avenue; Lenox place, from National avenue to Delaware avenue, and Schneider road, from Delaware avenue east to the city limits, changed to Sunshine road east to the city limits.

Thirty days after the passage of the ordinance the city clerk is directed to

DEATHS

MRS. MARIA F. TURK

Mrs. Maria F. Turk, 75, died Monday evening at the home of a daughter, Mrs. E. T. Lindsey, of 764 East Harrison street. Besides the daughter, she is survived by a son, H. C. Turk, of Springfield; a sister, Mrs. Minnie Elliott, of Fort Worth, Texas; and a daughter-in-law, Mrs. E. K. Turk, who lives in California. Five granddaughters and three grandsons also survive. Interment will be in Mount View cemetery at Park, Mo. The Alma Lohmeyer funeral home is in charge of arrangements.

MRS. ZELLA BOEGER

Mrs. Zella Boeger, 58, died Monday night at her home, two miles northeast of Stratford. She is survived by her husband, E. L. Boeger; two daughters, Miss Clara Boeger, at home, and Mrs. O. J. Wommack, of Springfield; her father, Fred Fosse, who lives in Wisconsin, and five brothers and three sisters. Interment will be in Mount Pisgah cemetery. J. W. Klingner is in charge of arrangements.

Funeral services will be held at 2 o'clock Friday afternoon at Mount Pisgah.

LOUIS CHARLES CAVALLY

Funeral services for Louis Charles Cavally, 64, who died Sunday at his home, 629 North Campbell avenue, will be held in Fort Scott, Kan., Wednesday afternoon at 2.30 p. m. Services will be at the home of his sister, Mrs. Minnie C. Frey. The body is being forwarded to Fort Scott by the W. L. Starne Undertaking company. Mr. Cavally is survived by his wife, two daughters, Mrs. Sam Warner, Lowry City; Miss Ruby Lorraine Cavally of the home address, and one son, Louis C. Cavally, Jr., of Colorado Springs, Colo.

JESSE BOX

Jesse Box, 39, died in a Springfield hospital Monday evening. He is survived by his wife, one daughter, two sons and his mother and father, Mr. and Mrs. John Box of Hollister. He also has a sister, Mrs. J. C. Louis of Ferguson, Mo., and two brothers, Samuel of Ohio, Ark., and William of Crane. The body will be taken overland to Mentor, Mo., by W. L. Starne Undertaking company, probably Wednesday morning, for burial there.

2--CARDS OF THANKS, IN MEMORIAM

10 cents a No.

CARD OF THANKS

I wish to thank friends and neighbors, Rev. Neff of Grace Methodist church and St. Paul church choir for their kind expression of sympathy during my recent bereavement in the loss of my father

WILMA BANN.

Vows Are Read

An informal marriage ceremony was solemnized October 3, when Miss Helen Marler, daughter of Mr. and Mrs. Noah Marler, 1029 West Scott street, became the bride of Mr. Frank W. Mills, son of Mr. and Mrs. August E. Mills, 808 West Florida street, at Webb City, Mo. The young couple are to make their home in Springfield.

To Be Married

Mr. and Mrs. Lafayette A. Abbet, 370 West Calhoun street, have announced the engagement of their daughter, Dorothy Hood, to Mr. Carl J. Wales of St. Joseph, Mo. The wedding will be celebrated in the late fall and the couple will make their home in St. Joseph.

WEDNESDAY MORNING, OCTOBER 9, 1929--DAILY NEWS

Page 1: Marriage license: James William O'Brien, Jr., 32, of Springfield and Verba Street, 24, of Hartville.

Page 2: Mrs. Florence Witherspoon Jones died.**

Mrs. Maria F. Turk died.**

Mrs. Zella Boeger died.**

Louis Charles Cavally died.**

Jesse Box died.**

Page 4: Miss Dorothy Hood Abbet and Mr. Carl J. Wales are engaged to marry.** [Is Abbet her last name or is it Hood?]

DEATHS

MRS. FLORENCE WITHERSPOON JONES
Mrs. Florence Witherspoon Jones, 49, died at her home one mile north of the city on Grant avenue road at 8:30 o'clock last night after a long illness. She is survived by Deputy Sheriff Lee Witherspoon, a son, Billy Jack Jones, another son, and by the Misses Helen and Mildred Witherspoon and Mrs. Mary Campbell, daughters, and following brothers and sisters also survive: Joseph and Everett Maske and Mrs. James Derde, Mrs. Mary Carter, Mrs. Sarah Witherspoon, Mrs. Ida Damer, Mrs. Marthe Stoops, and Mrs. Kate Stillman, all of Springfield. Funeral services will be held at 8:30 o'clock Thursday afternoon at the New Woodland Heights Presbyterian church, followed by interment in Green Lawn cemetery, in charge of J. W. Klingner.

MRS. MARIA F. TURK
Funeral services for Mrs. Maria F. Turk, 78, who died Monday evening at the home of a daughter, Mrs. E. T. Lindsey here, will be held this morning at 11 o'clock at the Alma Lohmeyer funeral home, followed by interment in the Mount View cemetery, near Polk, Mo. A son, H. C. Turk of Springfield, also survives.

MRS. ZELLA BOEGER

Funeral services for Mrs. Zella Boeger, 88, who died at her home near Strafford Monday night, will be held at Mount Pleasant Friday afternoon at 2 o'clock, followed by interment there in charge of J. W. Klingner. Mrs. Boeger is survived by her husband, E. L. Boeger, and two daughters, Miss Clara at home and Mrs. G. J. Wemmack of Springfield.

LOUIS CHARLES CAVALLY

Funeral services for Louis Charles Cavally, 64, who died Sunday at his home at 229 North Campbell avenue will be held at Fort Scott, Kansas at 2 o'clock this afternoon. He is survived by his wife and one son and two daughters. Starnes' mortuary had charge of arrangements here.

JESSE BOX

The body of Jesse Box, 39, who died in a hospital here Tuesday morning, will be taken to Minco, Mo., near Hollister, today from Starnes' mortuary for funeral services and interment. He is survived by his wife, two sons, one daughter and his mother and father, Mr. and Mrs. John Box of Hollister, Mrs. J. C. Ferguson, sister of Ferguson, Mo., and Emanuel Box of Ohio, Ark., and William Box of Cuba, Mo., also survive.

ENGAGEMENT ANNOUNCED

Mr. and Mrs. Lafayette A. Abbet, of 59 West Calhoun street, have announced the engagement of their daughter, Dorothy Hood, to Mr. Carl J. Wales of St. Joseph, Mo. The wedding is to take place in the late fall. The young couple will make their home in St. Joseph.

WEDNESDAY EVENING, OCTOBER 9, 1929--LEADER

Page 1: Purce Allen was killed.**

Page 2: The will of E. M. Wilhoit was filed for probate.**

Miss Essie Ray died.**

Page 12: There is an item about the A. M. Lapham house.**

Page 14: Births reported.**

Mrs. Florence Witherspoon Jones died.**

Mrs. Zella Boeger died.**

Mrs. Maria F. Turk died.**

Jesse Box died.**

Louis Charles Cavally died.**

Page 16: Miss Helen Cox and Mr. Graham Lary will be married.**

Miss Margaret Parks and Mr. Samuel Houston Paul will be married tonight.**

THE WASTEBASKET

Into which are often tossed things well worth while.

The corner filling station is removing many old and historic residences in Springfield. The large bird cage house at Elm and Kimbrough has been wrecked to make way for a new building. This large building was constructed nearly 50 years ago by A. M. Lapham, the man who drove the golden spike when the Missouri Pacific completed its line into Springfield. The house was full of gingerbread architecture, the window frames being especially fine. They were noted for the spacious home erected by Col. H. F. Fellows on North Main, which still stands and is good for 200 years if it is thought was never to remain that long. When Colonel Fellows was erecting his great mansion he had in mind another story. He even bought the material but changed his mind and left off one story. He sold the surplus material and Mr. Lapham bought the window frames. The old Lapham residence is gone but there are plenty of old landmarks and there is no danger of losing one's way for want of them. Probably before long Kimbrough avenue at this corner will be widened a block to the north, a thing favored by the block in question and opposed by no one.

FRANCIS M. POTTER of Greene county in two weeks for Oakland, Cal., where I will reside with my son, having reached 86 years of age and find it is time to retire. I came to Greene county 27 years ago from Virginia and have been active here ever since. I have seen the fruit and vegetables from in front of my farm house but competition has become fierce in this business. I served with Gen. Robert E. Lee in the Civil war and was at Appomattox and its famous apple tree. I saw Gen. Lee many times during the siege of Richmond but that was not hard to do when it is realized we had an army of only 28,000. However, we held our ground for a long time against Grant's 200,000 men.

WILHOIT WILL IS FILED HERE

Entire Estate Bequeathed to Widow; Two Codicils Are Added

The will of E. M. Wilhoit, filed for probate today in the office of Probate Judge John Fairman, bequeathed his entire estate to his wife, Della Wilhoit during her lifetime, to be divided equally between the daughters, Mrs. Edwina Conroy, and Miss Edna Wilhoit, upon the death of their mother.

Home To Her, Too

The home at 903 South Weller avenue is also bequeathed to Mrs. Wilhoit. The will was made May 9, 1912 and two codicils were added one on June 30, 1928, and the other on July 26, 1929.

The codicil made in 1928 changed the clause of the will to include the South Weller avenue home instead of the house at 716 St. Louis, where the Wilhoits resided in 1912. The first codicil also provided a bequest of \$15,200 to Miss Edna Wilhoit upon the death of her father, a part of money which he had already advanced to the other daughter, Mrs. Edwina Conroy.

Given Oil Shares

The second codicil bequeaths 500 shares of common stock in the Phillips Petroleum company to Miss Edna Wilhoit.

The will originally provided that the oil business, part of which Mr. Wilhoit had already sold before his death, was to be conducted along the line he himself had followed during the lifetime of the executrix unless the daughters and Mrs. Wilhoit should decide it advisable to sell.

BIRTHS

Mr. and Mrs. Lloyd Hodges of Billings announce the birth of a son, October 7, in the Springfield Baptist hospital.

Mr. and Mrs. B. E. Armstrong, of Billings, announce the birth of a son early this morning in the Springfield Baptist hospital.

Helen Cox to Wed

THIS will be a weekend of nuptial affairs for the John Coxs. They left this morning to attend the Paul Parks wedding which will be celebrated in Columbia this evening. Friday they will be in St. Louis to attend the wedding of Mr. Cox's sister, Miss Helen Cox, to Graham Leary of Shreveport, La. The marriage will be solemnized at the home of the bride's parents, and only intimate friends and relatives will be present. The young couple will make their home in Shreveport. Of course you remember Helen—she was one of the most popular visitors during the summer.

STONE COUNTY PURSUIT ENDS WITH KILLING

Deputy Sheriff Fatally
Shoots Man in Chase
Through Underbrush

TELLS OF LONG WATCH

Desperate Hand-to-Hand
Struggle Before Shot
Fired, He Says

Resisting arrest upon a charge of possessing a half pint of whisky, Purce Allen, 33, was shot and wounded fatally by Deputy Sheriff Fred Nelson, 43, at Galena, Mo., shortly before noon today.

With a bullet in his spine, Allen died 15 minutes after the shooting, which occurred at the edge of the James river bottoms in Galena, where Nelson had pursued the man, after allegedly catching him with the liquor in his possession.

The officer told after the fatal shooting that he fired at Allen only after a desperate hand-to-hand struggle with him, in which he warned the man he would be forced to kill him and received the reply that "It's either you or me."

Officer's Story

Nelson, who lives at Eloy, Mo., had been aiding the sheriff at Galena during the present term of circuit court there. He said during the morning he noticed some noise and coming from a barn on the place, as the sheriff had told him that he had seen a man with liquor hidden in the barn when he investigated the matter.

side he arrested Allen, who had appeared and obtained the drink.

Chased Into "Jungle"

Allen, the officer declared, ran toward the James river bottoms and plunged into a dense growth of weeds. The officer followed into the "jungle," trailed him and caught him. Allen submitted and started with the officer again. Then, according to Nelson, he suddenly broke away, shouted he "wasn't going back to town," and attempted to run. The officer said he caught him, fought with him, and they rolled together on the ground. Allen was on top, with Nelson's arm tightly around his head. Nelson reached with his free arm, he said, for his revolver, pulled it free and prodded Allen in the body with it. He refused to shoot. When the man refused to cease his struggles he fired one shot, and Allen went limp.

On Federal Parole

Officers at Galena said Allen had served a term in the state penitentiary for liquor possession and was free under a federal parole at the time of the shooting. He is survived by a sister, Mrs. William Denham, and a brother, Jaze, who live in Galena, and another brother, Pearl Allen, who lives in the southern part of Stone county.

It was the second killing in Galena within two weeks. W. H. Beard, farmer, was knifed fatally at Galena September 30, by Virgil Painter, another farmer, who now is in jail awaiting trial.

MISS ESSIE RAY

Miss Essie Ray, 16, died at her home at 800 North Franklin avenue this morning after a long illness. She is survived

by her father, David Ray, her mother, Eva Shipley, and her grandmother, Mrs. Magale Wells. Mrs. Ray's mother died several years ago. Funeral services will be held at 1 o'clock tomorrow at the Herman H. Lohmeyer funeral home, followed by interment in McConnell cemetery near Nixon, Mo.

Miss Parks, Houston Paul, Are to Wed

A WEDDING of interest to a number of Springfieldians will be celebrated at 7:30 o'clock tonight in Columbia, Mo., when Miss Margaret Parks, daughter of Mr. and Mrs. George D. Parks, becomes the bride of Mr. Samuel Houston Paul of this city. The marriage vows will be read at the home of the bride's parents by the Reverend Mr. Charles George Fox, rector of Christ Episcopal church of this city. Only members of the family and a few intimate friends of the couple will witness the ceremony.

Miss Parks will be attended by Miss Mary Evans of Columbia as maid of honor. Her bridesmaids will be Mrs. Dean Parks and Mrs. Allen Rose. Mr. Paul will have Mr. Allen Rose as best man and Mr. Charles Holland and Mr. Dean Parks will be groomsmen.

Little Mary Sanford, niece of Mr. Paul, will be the flower girl.

Springfield friends of the couple who will witness the ceremony are: Mr. and Mrs. Grady Sanford, Mr. and Mrs. John Cox, Mrs. Olive Bartlett, Mrs. Glenn G. Finkbliner, Mr. John Winn, Mr. Edward Shickman, Mrs. Charles G. Rose, Mr. and Mrs. Frank A. Allen and Mr. Charles Holland.

Members of the bridal party motored to Columbia yesterday with Mr. Paul and Reverend Fox to be present at a dinner party given last night at the Columbia Country Club. The party was given by Mr. and Mrs. Dean Parks and Miss Mary Evans, Mr. and Mrs. Fox and other guests who were also guests at the dinner.

Following the wedding the young couple will leave for a honeymoon trip to St. Louis, Washington, D. C. and other points. They will make their home in the Graduate apartments in this city.

Both young people are well known here where the bridegroom is a popular member of the business set. Miss Parks has a large circle of friends and has a host of friends. Both at

Columbia where Miss Parks was a member of Pi Beta Phi sorority and of Gamma Delta Chi, national advertising society. Mr. Paul is a member of Sigma Alpha Epsilon fraternity and of Delta Sigma Kappa fraternity.

LOUIS CHARLES CAVALLY

The body of Louis Charles Cavally, 64, who died Sunday, was sent from Warner's mortuary to Fort Scott, Kan., this morning for funeral services and burial there at 2:30 o'clock this afternoon. He is survived by his wife, one son and two daughters.

species. But who would worry with all this detail? They are in part, but part of the wonderful Ozark autumn landscape—one of nature's pigments used in the royal colors of October.

Tater Bald, just three miles south and west of here, is worth traveling far to see at this season—at any season. It is a remarkable rock garden; a veritable flower lovers paradise. In all this region there is

one of the most attractive places frequented, yet, easily accessible, by hiker or automobile. Two and a half miles south of Hollister on U. S. 65, take the neighborhood road that turns to the right between the white house and the barn at foot of big hill. Immediately you come into beautiful scenery. A deep ravine to your right, a wooded mountain on your left, a far vista of green cedar brakes and distant ridges before you. Asters, dragon-brad, and golden-rod marshaling the flower pageant that spreads on every side.

Unexpectedly you emerge into an open windswept region unlike any place you have seen elsewhere. A series of rock-paved hills from which the once overlying subcarboniferous strata has been eroded. The road winds over a natural pavement and drops from ledge to ledge—pretty rough but well worth the reduced speed required. While you may negotiate an auto even to the top of Indian Memorial and contemplate a sweeping view of rare beauty from where the noble red man once burned signal fires and conducted solemn rites, it is best to park the old bus and, as the native say, "take your foot in hand."

foot, there is so much to see. They

JESSE BOX

The body of Jesse Box, 39, who died Tuesday in a hospital here, was sent to Mincy, Mo., near Hollister, Tuesday night for funeral services and burial there. He is survived by his wife, two sons and one daughter, and by his father and mother, Mr. and Mrs. John Box of Hollister. Starnes' mortuary had charge of arrangements here.

DEATHS

MRS. FLORENCE WITHERSPOON JONES
 Funeral services for Mrs. Florence Witherspoon Jones, 49, who died Tuesday night at her home a mile north of the city on Grant avenue road, will be held at 2:30 o'clock Thursday afternoon at the New Woodland Heights Presbyterian church. Mrs. Jones is survived by two sons and three daughters. Deputy Sheriff Lee Witherspoon and Billy Jack Jones, the Misses Helen and Mildred Witherspoon and Mrs. Mary Campbell, all of Springfield. Two brothers and six sisters also survive, as follows: Joseph and Everett Marks; Mrs. James Deeda, Mrs. Nancy Carter, Mrs. Sarah Witherspoon, Mrs. Ida Diemer, Mrs. Nora Stone of Roseville, Okla., and Mrs. Kate Stelman, J. W. Klingner is in charge of funeral arrangements.

MRS. ZELLA BOEGER
 Funeral services for Mrs. Zella Boeger, 49, who died Monday at her home near Stratford, will be held at Mount Pisgah Friday afternoon at 2 o'clock, in charge of J. W. Klingner. Interment will take place in the cemetery at Mount Pisgah. Mrs. Boeger is survived by her husband, E. L. Boeger, and by two daughters.

MRS. MARIA T. TURK
 Funeral services for Mrs. Maria Turk, 49, who died at the home of her son, Mr. E. T. Lindsey, were held this morning at 11 o'clock at the Alma LeMay funeral home, followed by interment in Mount View cemetery near Park, Mo. A son, H. C. Turk of Springfield, also survives.

THURSDAY MORNING, OCTOBER 10, 1929--DAILY NEWS

Page 2: Mrs. Florence Witherspoon Jones died.**

Mrs. Zella Boeger died.**

Page 4: Miss Margaret Parks and Mr. Samuel Houston Paul were married.**

Page 6: Purce Allen was killed.**

DEPUTY SHERIFF AT GALENA KILLS MAN OVER LIQUOR

Coroner's Inquest Continued Until Today: Shooting Followed an Attempt to Arrest Man

CORONER'S inquest into the fatal shooting of Purce Allen, 35-year-old, by Deputy Sheriff Fred Nelson, at Galena shortly before midnight yesterday, was continued today when the investigation completed last night.

Testimony taken at the hearing yesterday corroborated earlier reports of a shooting followed an attempt by the officer to arrest Allen for alleged possession of liquor.

Several witnesses testified that they saw Deputy Nelson try to stop Allen and that the latter ran toward the James river bottoms and plunged into the weeds, and that the officer followed. Several minutes later the report of a gun was heard and the deputy appeared, stating that he had killed Allen in a desperate hand-to-hand encounter.

CLAIMS SELF-DEFENSE

Despite the fact that the officer claims he shot Allen in self-defense, there was some ill feeling expressed against him. It was recalled that he

was a participant in a cutting battle near Hurley two years ago and that at a recent Crane picnic he shot at a man whom he was trying to arrest for violation of liquor laws.

Nelson, who lives near Elsey, Mo., had been helping the sheriff during the present term of circuit court which is in session at Galena. During the morning Nelson said he noticed men going and coming from a barn near the railroad tracks at Galena. He investigated and found a half pint of liquor, he said.

'YOU OR ME'

He hid and waited for several minutes. Allen appeared and took the liquor, the deputy said. When Nelson started to arrest Allen, the latter fled to the river bottom and hid in the weeds.

The officer trailed him and finally found him. Nelson told the coroner's jury that Allen came out of the weeds and offered to submit to arrest and go to jail. But the man started to run again and the officer caught him and a fierce struggle ensued, during which, the officer stated, Allen said "It's either you or me." Nelson got on top of the officer, who tried to get his gun out of his holster and prod Allen in the side. When the man refused to surrender, Nelson shot him, the bullet hitting his spine.

No action will be taken against Nelson unless the coroner's jury should hold the officer criminally responsible. J. B. Norman, Stone county prosecutor, said last night.

Margaret Parks Houston Paul Vows Read

A MOST interesting wedding of the fall season to place at Columbia last evening when Miss Margaret Parks, daughter of Mr. and Mrs. George D. Parks of that city, was married to Mr. Samuel Houston Paul of Springfield. The ceremony was performed at the home of the bride's parents by the Reverend Mr. Charles George Fox, rector of the Christ Episcopal church of this city. Only members of the family and a few intimate friends of the young couple were present.

Miss Mary Evans of Columbia was maid of honor and the bridesmaids were Mrs. Dean Parks and Mrs. Allen Cox. Mr. Allen Rose was best man and Mr. Charles Holland and Mr. Jean Parks were groomsmen. Little Mary Sanford, niece of the groom, was flower girl.

Friends of the young couple from Springfield who attended the wedding were Mr. and Mrs. Grady Sanford, Mr. and Mrs. John Cox, Mrs. Olive Bartlett, Mrs. Glenn G. Finkbliner, Mr. John Winn, Mr. Edward Shelpman, Mrs. Charles G. Rose, Mr. and Mrs. Frederick Ricketts and Mr. Charles Holland. Members of the bridal party motored to Columbia Tuesday with Mr. Paul and Reverend Fox to attend a dinner party given Tuesday evening at the Columbia

Country club. The party was given by Mr. and Mrs. Dean Parks and Miss Mary Evans.

After the wedding the young couple left for a honeymoon trip to St. Louis, Washington, D. C., and other eastern cities. They will make their home in the Granada apartments in this city.

Mr. and Mrs. Paul are both well known here where Mr. Paul is a popular member of the younger set. Both attended the University of Missouri where Mrs. Paul was a member of Pi Beta Phi sorority. Mr. Paul is a member of Sigma Alpha Epsilon and Delta Sigma fraternities.

DEATHS

MRS. FLORENCE WITHERSPOON JONES
Funeral services for Mrs. Florence Witherspoon Jones, 49, who died Tuesday evening at her home on the Grant street road, will be held this afternoon at the New Woodland Heights Presbyterian church. Mrs. Jones is survived by two sons and three daughters. Two brothers and six sisters also survive. J. W. Klingner is in charge of the services.

MRS. ZELLA BOEGER
Funeral services for Mrs. Zell Boenger, 58, who died Monday at her home near Stratford, will be held Friday afternoon at Mount Pisgah at 2 o'clock. Burial will take place at Mount Pisgah under the direction of J. W. Klingner. Mrs. Boeger is survived by her husband and two daughters.

THURSDAY EVENING, OCTOBER 10, 1929--LEADER

Page 2: Godred Oesch died.**

John I. Brashear died.**

Mrs. Zella Boeger died.**

Mrs. Pauline Hughes VanValkenburg died.**

Page 4: Mrs. Allie Gates Maze died.**

Rev. J. M. Thomas died.**

Underhill infant died.**

Page 12: Miss Bernice Wolfe of Belleville, Ill., and Mr. Ernest J. Ebbings were married. Mr. Ebbings is the brother of Mrs. W. H. Washburn of 755 South Main avenue.

Page 13: Miss Alma Fielden and Mr. John E. Rich are engaged to marry.**

DEATHS

MRS. ALLIE GATES MAZE
Mrs. Allie Gates Maze, who was injured several days ago while falling from the roofing board of her daughter's automobile at Fair Grove, died early today in a hospital here. She is survived by two sons, Charles M. and Glenn P., of Goodland, Kan., and by the daughter, Mrs. Gladys Wise, of Fair Grove, route 4. Funeral services will be held at 11 o'clock Friday morning at the chapel, followed by interment in the Belleville cemetery. J. W. Klingner is in charge.

The Reverend J. M. Thomas, 79, died late Wednesday at his home on rural route 2, near the Beecher school. He is survived by his wife, six sons and two daughters, and 18 grandchildren. Death was sudden, caused by apoplexy, an examination by Dr. Murray C. Stone, Greene county coroner, revealed. Funeral arrangements are in charge of J. W. Klingner.

UNDERHILL INFANT

The 16-day-old son of Mr. and Mrs. Herman Underhill of Elkland, route 2, will be buried Friday at Pleasant View cemetery, near Elkland. The child died Wednesday night.

Conduct Funeral Rites for Pioneer Near Wilderness

Funeral services for Godfred Oesch, 76, a farmer who lived at the Big Gum spring three miles north of Wilderness Postoffice, Mo., in Oregon county, were conducted on the lawn of his home Monday afternoon. Burial was in the Wilderness Postoffice cemetery.

Mr. Oesch was born at Bern, Switzerland, June 24, 1853, and came to America with his parents at the age of 4. The family settled near Georgetown, Ohio. As a young man he moved to Reynolds county, Mo., and in 1901 to Oregon county, where he still lived at the time of his death.

He is survived by his wife and seven children—Christian Oesch, of St. Louis; Earnest Oesch of the Philippine Islands; Emil and Fred Oesch of Taft, Cal.; Mrs. Maude Simpson, of Fremont, Mo.; Mrs. Minnie Waldron, of Wisconsin, and Eugene Oesch, of the home place, and by four brothers and four sisters, all of Georgetown, Ohio, and 21 grandchildren.

Mr. Oesch was of the German Reformation faith. His funeral sermon was preached by the Reverend Mr. Matthews, of Alton, Mo., and there was a solo by A. S. J. Carnahan, as well as chorale music. Services at the grave were in charge of the local order of Free Masons.

Alma Fielden Is to Marry John E. Rich

THE engagement of Miss Alma Fielden, daughter of Mr. and Mrs. H. Douglas Fielden, 715 East Page street, to Mr. John E. Rich was announced last night when Miss Mamie Gurley and Miss Ruby Northcutt entertained at the home of the latter, 724 East Page street.

The engagement was announced by a telegram being sent to one of the girls present who read the news to the rest of the party.

A unique feature which added gaiety to the party was the presenting of fortune telling favors to the guests. They consisted of tiny rolls of cardboard tied with colored ribbon. When opened they were found to contain verses which gave the fortune and also contained a lucky dime, a ring, or other symbol.

The remainder of the evening was spent playing bridge. At the close of the game the high score gift was presented Miss Flo Blevins. Miss Freda Fielden received the consolation gift and Miss Alma Fielden received a guest favor.

A pink and white color scheme was observed in the decorations and appointments and also in the refreshments which were served on the small tables following the bridge game.

Those entertained by the two hostesses were:

Eleanor Bridwell, Misses
Freda Fielden, Loretta Henry
Alma Fielden

DEATHS

JOHN I. BRASHEAR

John I. Brashear, 47, died early this morning at the home of his sister, Mrs. Edward Grace a half mile east of the city on Blaine street road. He is survived by a niece, Miss Louis Grace, and by two nephews, Gerald and Marion J. Grace, both of Kansas City. Funeral services will be held at the Grace residence at 2:30 o'clock Friday afternoon, followed by interment in Puraley cemetery in charge of J. W. Klingner.

MRS. ZELLA BOEGER

Funeral services for Mrs. Zella Boeger, 58, who died Monday at her home near Strafford, will be held at Mount Pleasant Friday afternoon at 2 o'clock. Interment will take place in the cemetery there in charge of J. W. Klingner. The husband, Ed Boeger, and two daughters survive.

MRS. PAULINE VAN VALKENBURG

Mrs. Pauline Hughes Van Valkenburg, 28, died Wednesday night at her home in Tulsa following a short illness. Reared in Springfield, she had attended high school and State Teachers college here before her marriage and move to Tulsa seven years ago. She is survived by her husband, Forris Van Valkenburg, and little son, Jackie, of Tulsa; her parents, Mr. and Mrs. J. W. Hughes; one sister, Mrs. Max Miller; two brothers, Ross Hughes and Exie Hughes, all of Springfield. Funeral services will be held Friday afternoon at Tulsa.

FRIDAY MORNING, OCTOBER 11, 1929--DAILY NEWS

Page 1: William Arthur, 55, a farmer in Texas county, was killed October 10 by lightning. He lived south of Houston.

The killing of Purce Allen in Stone county is being investigated.

Page 4: Miss Edna Taylor and Mr. Alfred Heytman were married.**

Page 8: Cyrus Crane died.**

Mrs. Allie Gates Maze died.**

J. M. Thomas died.**

Munhollon infant died.**

Underhill infant died.**

John I. Brashears died.**

Mrs. Pauline Hughes Van Valkenburg died.**

Mrs. John H. Nixon died.**

Page 16: Marriage licenses issued.**

MARRIAGE LICENSES

William H. Switzl, 22, and Loretta Kriehel, 22, both of Springfield, and Earl D. A. Anderson, 18, and Virginia Marcella Briles, 17, both of Springfield.

Miss Edna Taylor Weds Mr. Heytman

Miss Edna Taylor of Springfield and Mr. Alfred Heytman of St. Louis were married yesterday afternoon at 3 o'clock at the St. John's Episcopal church. The Reverend Lewis Robert Anschutz, rector of St. John's church read the marriage vows.

Mr. and Mrs. Heytman left immediately after the ceremony for St. Louis where they will make their future home.

DEATHS

CYRUS CRANE

Funeral services for Cyrus Crane, 82, retired farmer who died Thursday morning at his home at Walnut Grove, will be held at the residence there at 2 o'clock this afternoon, followed by interment in the Wheeler cemetery. Mr. Crane is survived by three sons and three daughters as follows: Hirschel of Aldrich, Mo.; R. G. of Pomona, Cal. and C. R. of Long Beach; Mrs. Nettie Pleasant of Pomona; and Mrs. Annie Graham and Mrs. Nellie Tolbert of Everton. During the Civil war he was a member of Company C, 184th Indian Infantry. Forty years ago he moved to Dade county and took up farming. The Brim funeral home of Walnut Grove has charge of funeral arrangements.

MRS. ALLIE GATES MAZE

Mrs. Allie Gates Maze, 59, who was injured when she fell from the running-board of her daughter's automobile at Fair Grove several days ago, died in a hospital here Thursday morning. She is survived by two sons, Charles M. and Glenn P. Gates of Goodland, Kan., and the daughter, Mrs. Gladys Wise of route 4, Fair Grove. Funeral services will be held at Bass chapel at 11 o'clock this morning, followed by interment in the cemetery there. J. W. Klingner is in

J. M. THOMAS

Funeral services for the Reverend J. M. Thomas, 79, who died Wednesday afternoon at his home on rural route 5, near Stratford, will be held Saturday afternoon at 2 o'clock at the J. W. Klingner chapel, followed by interment in East Lawn cemetery. He is survived by his wife, six sons and two daughters, and 18 grandchildren. Death was caused by apoplexy, an examination by Dr. Murray C. Stone, Greene county coroner, showed

MUNHOLLON INFANT

The infant son of Mr. and Mrs. Wilson Munhollon of 717 North Robberson avenue, who died Thursday afternoon in a hospital here, will be buried today at 10 o'clock in Hazelwood cemetery. Starn's mortuary is charge of arrangements.

UNDERHILL INFANT

The 16-day-old son of Mr. and Mrs. Herman Underhill, who died Wednesday night, will be buried at Pleasant View cemetery this afternoon. The parents live on rural route 2, Elkland. J. W. Klingner is in charge of arrangements.

JOHN I. BRASHEARS

John I. Brashears, 47, died early Thursday morning at the home of his sister, Mrs. Edward Grace, on East Blaine street road. He is survived by Mrs. Grace, a niece, Miss Lola Grace, and two nephews, Gerald and Marlon J. Grace, both of Kansas City. Funeral services will be held at the Grace residence this afternoon at 2:30 o'clock, followed by interment in Pursley cemetery. J. W. Klingner is in charge of arrangements.

MRS. PAULINE VAN VALKENBURG

Mrs. Pauline Hughes Van Valkenburg, who was treated in Springfield and afterwards in St. Charles, where she died yesterday night at her home in Tulsa, Okla., where she was born, is survived by her husband, Ferris Van Valkenburg and small son Jackie, by her parents, Mr. and Mrs. J. W. Hughes of Tulsa, Mrs. May Miller and her children, Mr. and Mrs. H. H. Miller of Springfield. Funeral services will be held Friday afternoon in Tulsa.

MRS. JOHN H. NIXON

Mrs. John H. Nixon, of 801 South Weller avenue, widow of Dr. John H. Nixon, who died here about seven years ago, died at the Springfield Baptist hospital about 11 o'clock last night. Funeral arrangements are incomplete, but probably will be held at the home Saturday afternoon.

FRIDAY EVENING, OCTOBER 11, 1929--LEADER

Page 11: J. M. Thomas died.**

Cyrus Crane died.**

Munhollon infant died.**

Underhill infant died.**

Mrs. Allie Gates Maze died.**

Dorsey R. Smith died.**

Page 24: Son born October 2 to Mr. and Mrs. Gerald L. Hopkins of Chicago. Mrs. Hopkins was formerly Miss Loretta Seifert of Springfield.

Page 27: Miss Joan Bean of Ash Grove and Mr. Lee Prater, son of the Rev. Dr. and Mrs. Clarence Prater of Willard, are engaged to marry. The marriage will be on October 25 in Willard.

Page 28: The will of Mrs. Harriet N. Fellows was filed for probate.**

MRS. FELLOWS ESTATE TO BE HELD IN TRUST

The estate of Mrs. Harriet N. Fellows of 899 St. Louis street, who died Saturday, is to be held in trust for five years and then divided equally among two sons and three daughters according to a will filed for probate today in the office of Probate Judge John H. Falkman.

William H. Fellows of Pasadena, Cal., and Norris L. Fellows of Springfield, were named executors of the will and trustees of the estate, a large portion of which is understood to be holdings in the Springfield Wagon Company, of which Mrs. Fellows' husband was one of the founders in 1883.

In addition to the two sons, the other legatees of the trust created by the will are the daughters, Mrs. Helen Mays, and Misses Susie and Harriet Fellows. A third son, Robert M. Fellows, is bequeathed the sum of \$1 by the will, which was made October 31, 1925.

Witnesses to the will were Perry T. Allen and Carl D. Martin. The value of the estate was not estimated.

DEATHS

Funeral services for the Reverend J. M. Thomas, 73, who died Wednesday at his home near Starbford, will be held Saturday afternoon at 3 o'clock at the J. W. Klingner chapel, followed by interment in East Lawn cemetery. The wife, six sons, and two daughters survive.

UNDERHILL INFANT

The 18-day-old son of Mr. and Mrs. Herman Underhill of rural route 7, Pleasant View cemetery, under the direction of J. W. Klingner. The child died Wednesday night.

MRS. ALLIE GATES MAZE

Funeral services were held at Bass chapel at 11 o'clock this morning for Mrs. Allie Gates Maze, 49, who was injured several days ago when she alighted from her daughter's car at Fair Grove. Burial took place in the Beaverville cemetery in charge of J. W. Klingner. Mrs. Maze died in a hospital here Thursday. She is survived by two sons and one daughter.

DORSEY R. SMITH

Dorsey R. Smith, 29, of Tulsa, Okla., formerly of Springfield, died Thursday evening at 4 o'clock in Tulsa after a brief illness. He was at one time a student in the high school here. He is survived by three brothers, Virgil B. Smith, 1112 North Boulevard, Loren C., of Oklahoma City, and J. W., of San Antonio, Texas, and one sister, Mrs. Leora Chauncey of Springfield. Funeral arrangements are incomplete.

CYRUS CRANE

Funeral services for Cyrus Crane, 83, who, until 15 years ago, farmed in Dade county, were held at his residence at Walnut Grove this afternoon, followed by interment in the Wheeler cemetery near there in charge of the Brim funeral home. Mr. Crane is survived by three sons and three daughters. He died Thursday at his home.

MUNHOLLON INFANT

The infant son of Mr. and Mrs. Wilson Munhollon of 717 North Robberson avenue was buried this morning at 10 o'clock in Hazelwood cemetery. The child died Thursday at 11 o'clock. Dr. J. W. Klingner was in charge of burial.

SATURDAY MORNING, OCTOBER 12, 1929--DAILY NEWS

Page 2: Mrs. Mary Simmons died.**

Mrs. John H. Nixon died.**

Dorsey R. Smith died.**

Rev. J. M. Thomas died.**

Cyrus Crane died.**

Munhollon infant died.**

Underhill infant died.**

Mrs. Allie Gates Maze died.**

Rev. J. B. Ellis died.**

Page 4: Miss Kate Cantrell and Mr. Willard Savage were married.**

Page 12: Card of thanks.**

Mrs. Mary Simmons, Springfield Pioneer, Dies at Home Here

Mrs. Mary Simmons, 80, pioneer resident of Springfield, died at her home at 1041 Texas avenue at 10:30 o'clock last night.

Mrs. Simmons came to Springfield with her parents when she was six years of age and had lived here ever since. She had resided at her home on Texas avenue for 35 years.

She is survived by four sons, Walter, William, Harry and Clifford, all of Springfield; two daughters, Mrs. John Anderson, 2201 South Holland avenue, and Mrs. John Wulf, of Los Angeles, Cal.; a brother, Allen Williams, route 6, Springfield; 14 grandchildren and 13 great-grandchildren.

Funeral services will be held at the Starne mortuary Monday afternoon at 2:30 o'clock. Burial will be made in National cemetery.

Savage-Cantrell Vows Are Read

The marriage of Miss Kate Cantrell to Mr. Willard Savage has been announced. The vows were read in Carthage September 21 and was kept secret until this week.

Mr. and Mrs. Savage will make their home at 829 South Weaver avenue.

DEATHS

MRS. JOHN H. NIXON

Funeral services for Mrs. John H. Nixon, widow of the late Dr. John H. Nixon, will be held at 2:30 o'clock this afternoon at the home, 807 South Weller avenue, with burial in East Lawn cemetery under the direction of the Alma Lohmeyer funeral home. Mrs. Nixon died in a hospital late Thursday night.

DORSEY R. SMITH

The body of Dorsey R. Smith, 29, of Tulsa, Okla., formerly of Springfield, will arrive here early Sunday morning. Time for the funeral service has not been set but burial will be in Hazelwood cemetery under the direction of the Alma Lohmeyer funeral home. Smith died Thursday evening in Tulsa after a brief illness.

REV. J. M. THOMAS

Funeral services for the Reverend J. M. Thomas, 79, who died Wednesday at his home, near Stratford, will be held this afternoon at 2 o'clock at the J. W. Klingner funeral home, followed by interment in East Lawn cemetery.

CYRUS CRANE

Funeral services for Cyrus Crane, 82, were held at the residence in Walnut Grove yesterday afternoon followed by interment in the Wheeler cemetery near there in charge of the Brim funeral home.

Pioneer Minister Of Ozarks Region Dies at Age of 81

The Reverend J. B. Ellis, 81, for 50 years a minister in the Southwest conference of the Methodist Episcopal church, South, died at 9:15 last night at his home at 1015 Market avenue, after a lingering illness.

The Reverend Ellis, who was at one time president of Morrisville college at Morrisville, and for four years presiding elder of the Springfield district had been superannuated for the past ten years. He was born at Coopers-town, Tenn. in 1848 and came to Springfield to live in 1902.

He is survived by three daughters, Miss Maud Ellis, at the home address; Mrs. R. L. Pyle, of Odum, Texas, and Mrs. C. W. Parks, 1012 South Market; four sons, J. A. Ellis, Venice, Cal., C. A. Ellis, 1017 Market avenue, T. H. Ellis, 1017 South Campbell avenue, and W. P. Ellis, 1021 South Market avenue.

Funeral arrangements have not been completed, but they will be in charge of Klingner Undertaking company.

MUNHOLLON INFANT

The infant son of Mr. and Mrs. Wilson Munhollon of 717 North Robberson avenue was buried yesterday morning at 10 o'clock in Hazelwood cemetery under the direction of Starne's mortuary.

UNDERHILL INFANT

The 16-day-old son of Mr. and Mrs. Herman Underhill of rural route 2, Elkland was buried yesterday afternoon in Pleasant View cemetery under the direction of J. W. Klingner.

MRS. ALLIE GATES MAZE

Funeral services were held at Bass chapel at 11 o'clock yesterday morning for Mrs. Allie Gates Maze, 69, who died in a hospital here Thursday of injuries received when she alighted from her daughter's car in Fair Grove. Burial took place in the Bassville cemetery under the direction of J. W. Klingner.

CARDS OF THANKS, IN-MEMORIUM

10 Cards & More

IN MEMORIUM

In loving memory of Lee J. Wagner, our loving husband and father who departed this life one year ago today, October 11, 1928.

Husband we miss you just as much today as in the hour you went away. With company we are lonely, in crowds we are blue. Our hearts are always aching, husband dear, for you.

Sadly missed by wife, Maud E. Wagner, children, Evelyn and Hubert.

Page 4: Mrs. Frank Venow died.**

M. B. Thomas died.**

Mrs. Mary Simmons died.**

J. B. Ellis died.**

Dorsey R. Smith died.**

Mrs. N. A. Milliken died.**

Page 8: Ada Rook divorced W. V. Rook. They have a small child Darwin Lee Rook.

Card of thanks.**

Page 10: Miss Kate Cantrell and Mr. Willard Savage were married.**

Page 12: Rev. John B. Ellis died.**

DEATHS

MRS. FRANK VENOW

Mrs. Frank Venow, of Fairbairn, Wis., widow of Mrs. Daniel B. Rainey, and W. A. Broadus, North Weber avenue, died on Friday night at her home. She had lived in Springfield until about four years ago, and had attended Teachers' college. She is survived by her parents at Cairo, Mo., her husband, and two small children, Mrs. Frances Jones and Vera Nell, five sisters and six brothers. Burial will be at Cairo.

M. B. THOMAS

M. B. Thomas, 67, long time resident of this county, died at his farm home, one mile northeast of Oark, Friday night. Mr. Thomas had lived in the vicinity of Oark since he came to this country from Kalamazoo 47 years ago. He is survived by his wife, five sons, Ralph and Albert of Oark, Walter of Springfield, Emmett and Arthur of Milk River, Alberta, Can., two daughters, Mrs. F. F. Faine of Milk River, Mrs. J. J. Faine of W. Va., Alberta, Can., two sisters, Mrs. James Bryson of Oark, and Mrs. Lena My of Oark, two brothers, O. H. Thomas, Van Buren, Ark., and James Thomas, one living in Kentucky. Funeral arrangements are being made pending the arrival of messages from distant members of the family.

MRS. MARY SIMMONS

Mrs. Mary Simmons, 70, died at her home at 1041 Texas avenue Friday night at 10:30 o'clock. She came to Springfield with her parents when she was six years of age and had lived here ever since, residing in her Texas avenue home for 15 years. Four sons and two daughters survive at home, Walter Williams, Harry and Clifford, all of Springfield. Mrs. John Anderson, of 1501 South Holland avenue, Springfield, and Mrs. John Wolf of Los Angeles, Cal., a brother, Allen Withrows

with 14 grand children and 11 great-grandchildren. Funeral services will be held at 2 o'clock tomorrow afternoon at the home, followed by burial in National cemetery.

J. B. ELLIS

The Reverend J. B. Ellis, 61, who for 20 years was a minister in the Methodist conference of the Methodist Episcopal Church South died at his home at 1018 Market at five o'clock Friday night after a long illness. Mr. Ellis was at one time president of Morrisville college at Morrisville, and for four years was presiding elder of the Springfield district. He was born at Springfield, Tenn., but came to Springfield to live in 1903. Four sons and three daughters survive as follows: J. A. Ellis, Venice, Cal., C. A. Ellis, T. H. Ellis, and W. P. Ellis, all of Springfield. Miss Maud Ellis at home, Mrs. R. F. Fife of Oark, Tenn., Mrs. W. V. Rook of Springfield, and J. W. Rook of Springfield. Funeral arrangements.

DORSEY R. SMITH

Funeral services for Dorsey R. Smith, 39, who died Tuesday at Tulsa, Okla., will be held at 2:30 Sunday afternoon at the Presbyterian Avenue Baptist church, with the Reverend L. V. Swadley officiating.

MRS. N. A. MILLIKEN

Mr. and Mrs. Frank B. Milliken, 607 West Center street, left today for Elk Falls, Kan., where they were called by the death of Mr. Milliken's brother's wife, Mrs. N. A. Milliken.

CARDS OF THANKS, IN MEMORIAM

10 cents a line

IN MEMORIAM

In loving memory of Lee J. Wagner, our loving husband and father who departed this life one year ago today, October 11, 1928.

Husband we miss you just as much today as in the hour you went away. With company we are lonely, in crowds we are blue. Our hearts are always aching, husband dear, for you.

Sadly missed by wife, Maud E. Wagner, children, Evelyn and Hubert.

MARRIAGE ANNOUNCED

Announcement has been made of the marriage of Miss Kate Cantrell to Mr. Willard Savage which took place in Garthage September 21 and has been kept secret until the present time.

Mr. and Mrs. Savage will make their home at 829 South Weaver avenue.

FUNERAL RITES FOR REV. ELLIS SET FOR SUNDAY

Mansfield to Have Charge of Services at St. Paul Church Here; Had Long Record as Minister in Ozarks Region

Funeral services for the Reverend John B. Ellis, 81, will be held Sunday afternoon at 3:30 o'clock at the St. Paul Methodist Episcopal church, South. The Reverend William H. Mansfield, pastor of the church, will have charge of the funeral services. He will be assisted by Southern Methodist ministers of the Springfield district, who also will act as pallbearers.

Had Long Record

Doctor Ellis, who for 50 years was a minister in the southwest conference of the Methodist Episcopal church, South, died at 9:15 p. m. Friday at his home, 1017 Market avenue, after a lingering illness. Doctor Ellis was a former president of the old Morrisville college at Morrisville and for four years was presiding elder of the Springfield district. For 10 years he had been on the superannuated list of ministers of his church.

Doctor Ellis was born in Robertson county, Tennessee, February 23, 1838. In a personal account of his life, written by a friend, he said of his early life except that his home was a humble one, not pressed for necessities. He had six brothers and two sisters.

About School Days

My first school days were spent in an old-time country school," he wrote and added that such a school is "much the best place for boys."

When I was put in the place,

"That fearful war broke out before I had attained to the age of all my school privileges. I always had a great idea about schools and education. My father, during the war and was not able to send me, but I talked and pled and he finally gave me my time. After this I studied hard, nearly four years, and taught six years.

In the meantime my health be-

came very poor, but I measurably recovered after about four years. My religious life dates from September 15, 1867. I was appointed class leader soon after I joined the church and was licensed to preach in February, 1868. Four years afterward I was ordained deacon by Bishop Marvin at Galatin, Tenn. In the spring of 1873

came to Illinois for my health. There I had typhoid fever at my father's. I was down nine weeks. From there I went to Fair Grove, Mo. to my brother's, Doctor Ellis. My health got better and I taught two terms of school. During the summer of 1876 in July I returned to Tennessee and married Miss E. T. Matthews, daughter of Alexander Matthews of the Tennessee conference, and returned to Missouri in August.

September of the same year I joined the Southwest Missouri conference of the M. E. church, South, at Miami, Mo., and was sent to Neesho circuit.

Sent to Morrisville

My wife being employed the next fall as music teacher in Morrisville college I was sent to Morrisville station. I served this charge but one year, giving place to an old and worthy member of the conference who had long preached there. The fall of 1878 I went by appointment to Marshfield circuit, which I served two years, during which time April 19, 1880 Marshfield was almost destroyed by a cyclone. About 100 people were killed. The fall of 1880 I went sent to Springfield circuit, which I served one year, living at Ebenezer, Mo.

September, 1881, I was sent to Neesho circuit, Jackson county, Mo., which I served two years. The fall of 1883 I was sent as presiding elder to the Springfield district, which I served three years.

"The summer of 1886 I was elected president of Morrisville college for one year. Before this year expired I was collected for three years, and at the expiration of this term of three years was elected for five years. At expiration of this term of five years although requested by the board of curators to continue in such relation I declined to do so.

Sent to Lebanon

"At the conference September, 1886, I was sent to Lebanon district, where I did a hard year's work under great bodily afflictions. That was a hard district to travel. In 1897 I was sent to Springfield district, but owing to complications in the cabinet work of the conference held by Bishop Chandler, was changed at the end of the first year to Neesho district, which I served two years, removing from Morrisville in August of 1899. In June, 1900, I was elected president of Bearritt College's Institute, located at Neesho, Mo.

"As I look back over these years July 8, 1900, there are many things

to regret. Furthermore, I realize that my efforts have been only poor but trust that eternity will reveal at least some measure of good accomplished. God has been good to me, given me eight children, four boys and a like number of girls, all of whom are living. My wife has been a hard-work

ING WOMAN AND MUCH OF THE TIME VERY ACTIVE.

Dr. Ellis is survived by three daughters.

Miss Maude Ellis, Springfield, Mo.; Mrs. C. A. Ellis, Springfield, Mo.; Mrs. W. P. Ellis, Springfield, Mo.; Mrs. J. A. Ellis, Venice, Cal.; C. A. Ellis, Springfield, T. H. Ellis, Springfield, Mo.; W. P. Ellis, Springfield, Mo.

SUNDAY MORNING, OCTOBER 13, 1929--NEWS and LEADER

Page 2A: Mr. and Mrs. John T. Lines celebrated their 62nd wedding anniversary.**

J. C. Davis died.**

Page 13A: John B. Ellis died.**

Dorsey R. Smith died.**

Two couples were married.**

Page 1B: John Fulton, Jr., was killed.**

Page 2B: James H. Bell died October 4 in Bowers Mill and was buried in Pleasant Grove cemetery.

Frank Davis, a pensioned Frisco engineer, and Mrs. Carrie Blood were married Wednesday in Monett.

A plaque was placed on the grave of William Lumbley, a Revolutionary war soldier, by the DAR. His grave was found in a corn field eight miles east of Miller in Lawrence county.

Mr. and Mrs. Ed Parrigan of Peirce City celebrated their 50th wedding anniversary on October 6.

Son born October 7 to Mr. and Mrs. Thadford Majors of Monett.

Page 4B: There is an article about Jerry Fenton and the postoffice.

Page 6B: Miss Lois Vivian Winkleblack and Mr. Roy Bradford Vinson are engaged to marry.**

Page 7B: Miss Sybil Reed and Mr. Ruedy Etiger are engaged to marry.**

Page 1C: There are photos of Springfield's leading radio dealers and their stores.

Page 3C: There is a photo and an article about L. E. Lines.

DEATHS

JOHN B. ELLIS

Funeral services for the Reverend J. B. Ellis, 81, former president of Morrisville college and former presiding elder of the Methodist Episcopal church, South, will be held at 3:30 o'clock this afternoon at St. Paul's church, followed by interment in Maple Park cemetery.

Pallbearers will be ministers of the Springfield district of the Southern Methodist church. The Reverend William H. Mansfield, pastor of St. Paul's church, will officiate and J. W. Klingner will have charge of arrangements.

Mr. Ellis, for 50 years a minister in the district, is survived by four sons, and three daughters: J. A. Ellis, Venice, Cal.; C. A. Ellis, Springfield; T. H. Ellis, Springfield; W. P. Ellis, Springfield; Miss Maude Ellis, Springfield; Mrs. C. W. Parks, Springfield; and Mrs. R. L. Pyle, Odum, Tex.

DORSEY R. SMITH

Funeral services for Dorsey R. Smith, 29, who died Tuesday at Tulsa, Okla., will be held at 2:30 o'clock Sunday afternoon at the Pythian avenue Baptist church, with the Reverend L. V. Swadley officiating. The Alma Lohmeyer funeral home will have charge of the interment.

DEATHS

J. C. DAVIS

The body of J. C. Davis, who died recently at the home of a son in Bristow, Okla., was expected to arrive here at midnight Saturday night and funeral services were planned at 3 o'clock Sunday afternoon at the St. Luke Methodist Episcopal church, 19 miles northwest of Marshall. Mr. Davis is survived by his wife, six sons, French Davis of 1622 Sherman avenue, Alfred E. Davis of Harrison, Ark.; Charles E. Davis of Oakland, Cal.; Ullis Davis of Billings, Mont.; Martin M. Davis of Bristow, Okla., and Clyde Davis of Bristow, and one daughter, Mrs. Ella Martin of Conway. Several grandchildren and great grandchildren also survive.

TWO COUPLES WED

Two Springfield couples were married last night by R. H. Trevathan, justice of the peace, at his home, 411 South Market avenue. They were Earl Cobb and Marie Richardson and C. H. Griffin and Beale Michaels.

Married For 62 Years, Say 'Nobody's Happier'

Springfield Couple Has Named Two Kansas Towns, Homesteaded Three Tracts of Land and Resided for 35 Years in Springfield

THEIR sixty-second wedding anniversary, celebrated last week, is to Mr. and Mrs. John T. Lines, 2049 Lindell avenue, merely another milestone in a happy journey which will continue "until death do us part."

Married on October 8, 1867, the couple began an eventful life together, which has included the settling and naming of two Kansas towns, homesteading of three tracts of land, and 35 years of residence here in Springfield.

"We went through the flint mill," Mr. Lines, who is 88, declared yesterday. "We've been poor and we've stood hardships at different times during these 62 years, but we've been as happy as any two folks could be."

'NOBODY HAPPIER'

Mrs. Lines' smile bore him out, and she murmured, "Nobody happier."

Their own happy experience in matrimony has seemingly set them irrevocably against divorce. On their golden wedding anniversary, some friend laughingly remarked that "It would be funny, if after 50 years of it, you would fall out and get a divorce."

"We'll fall out many times," Mr. Lines replied, "but we'll never get a divorce." They both consider that

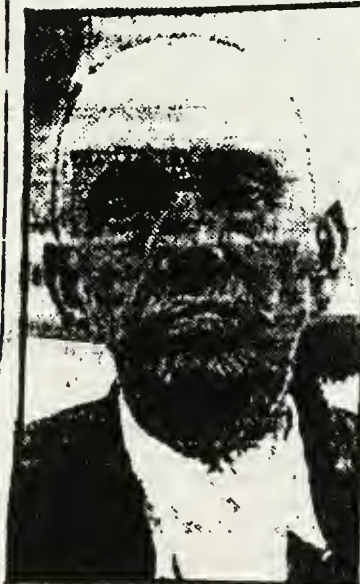

"We've been through the flint mill, but we've been happy all these years," John T. Lines, 88, 2049 Lindell avenue, declared on his sixty-second wedding anniversary.

...has been ready to quarrel at last than letting things work themselves out.

In the midst of the telephoned con-

gratulations and the atmosphere of celebration which accompanied the anniversary yesterday, the old couple recalled, rather sadly, that there is

only one of their wedding guests still living, M. B. Pierson, of La Fontaine, Ind., who is Mrs. Lines' brother.

"And there was a large family group there, too," Mrs. Lines pointed out. "We were married at Uncle Ben Lines—he was a preacher—and then had a big dinner at my sister's."

SETTLE KANSAS TOWN

The next day the wedding party, as was the custom in that time, assembled for an "infair," which was a

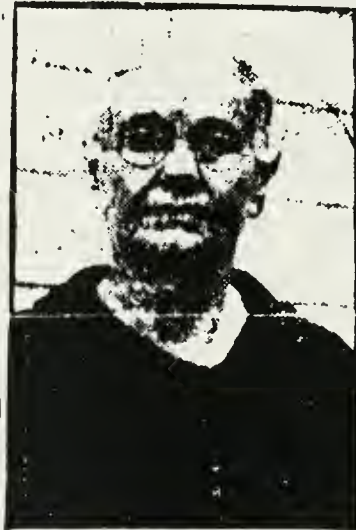

Mrs. John T. Lines, 82, above, has seen "no end" of happiness, hardship and adventure, during the 62-year course of her married life.

dinner at the bridegroom's mother's house. They had both been brought up in La Fontaine, and lived there for a short time before going out into unsettled plains of Kansas as pioneers.

Mr. Lines, and his brother, I. E. Lines, settled a small town in the southeastern part of the state, and named it La Fontaine for their home community in Indiana. The town has grown until now it has a population of nearly 500. Mr. and Mrs. Lines, still a very young couple, went on into western Kansas, and established the small town of Wabash, and settled up a number of pieces of land. They came to Springfield from Gray county, Kansas.

During the past 18 years, Mr. Lines has not been able to do active work, but for 20 years, he managed collections for his brother at the L. E. Lines Music company.

Vivian Winkleblack To Wed Mr. Vinson

Mr. and Mrs. George A. Winkleblack, 320 East Locust street, have announced the engagement of their daughter, Miss Lois Vivian Winkleblack, to Mr. Roy Bradford Vinson, son of Mrs. Laura Vinson, of Monett, Mo. Their marriage ceremony will be solemnized November 10.

Miss Sylvia Reed To Be Married

Mr. and Mrs. Charles Reed, 1205 Broadway avenue, have announced the engagement of their daughter, Sybil, to Mr. Ruedy Etiger of this city.

The wedding will be celebrated some time in November and the young couple will make their home in this city.

JOHN FULTON, JR., FORMER STUDENT OF SENIOR SCHOOL DIES BY OWN GUN

Automatic Shotgun Jerks
From His Hands In Un-
intended Shot, Drops to
Ground and Shoots Again

COUSIN SEES TRAGEDY,
CARRIES HIM TO HOME

Victim Also Attended Camp-
bell School Here; Father One
Time Nominee for Presiding
Judge

John Fulton, Jr., 22, son of a prominent Greene county farmer and a former student at Senior High school, died at 10:45 o'clock Saturday morning as the result of accidentally wounding himself shortly before while hunting near the Fulton farm, 15 miles south-east of Springfield.

Rez Campbell, 20-year-old cousin

of the dead youth, was with him at the time the gun exploded. Telling of the accident early last night, Campbell said that he and young Fulton were standing in an open field near the farm house when a small bird suddenly took to the air from a clump of dead weeds nearby.

Campbell said that he shot at the bird but missed. Young Fulton called to him and told him that he would try his skill also.

AUTOMATIC GUN

As Fulton raised his gun, which is a 12-gauge repeater, Campbell said the gun fired and "kicked" out of position. The trigger, Campbell said, must have jammed as the gun shot a second time, jumping out of his cousin's hand. When the gun hit the ground it fired a third shot, sending a discharge of buck shot into Fulton's right lung. Campbell said that he was standing some 50 feet away from Fulton when he received the wound.

Seeing that a large strip of flesh was blown from his cousin's right side, Campbell took him into his arms and rushed to the farm house. The wound was bleeding rapidly, Campbell said.

A physician from Ozark was immediately summoned but he arrived too late. The boy had died a few minutes before. Dr. William Willis of Springfield was also called on the case at the time the Ozark physician was summoned but his arrival was too late also.

WELL KNOWN HERE

Both young Fulton and his father are well known in Springfield. The elder Fulton was at one time a nominee for presiding judge of this district and a candidate for sheriff at another.

John Fulton, Jr., attended Campbell school when his family resided on West Elm street several years ago. He later attended Senior High school.

The youth is survived by his mother and father and one brother and four sisters as follows: Lloyd Fulton of Rogersville, Mo.; Mrs. Karl Wheeler, of Oklahoma City; Mrs. Roy Mallonee of Springfield; Mrs. Clarence Egdahl of Schofield, Wis. and Mrs. Paul Coxan of Springfield.

Funeral arrangements are incomplete but services will probably be held under the direction of an Ozark, Mo., undertaker.

MONDAY MORNING, OCTOBER 14, 1929--DAILY NEWS

Page 5: Mrs. Beulah P. Bohrer died.**

Page 12: John Fulton, Jr., died.**

Berton F. Stone died.**

Mrs. Mary Simmons died.**

Mrs. Ketchum died.**

Mrs. Gertrude Jason died.**

Oliver Sewell died.**

DEATHS

JOHN FULTON, JR.

Funeral services for John Fulton, Jr., 22, who was fatally shot while hunting on his father's farm three miles west of Rogersville Saturday morning, will be held this afternoon at 2 o'clock at the family residence, followed by interment in the Fulton cemetery. Young Fulton was a former student of Springfield Senior High school when his parents lived on West Elm street. He also attended the Campbell school. He is survived by his father and mother, one brother, Lloyd, of Rogersville, and four sisters, as follows: Mrs. Karl Wheeler of Oklahoma City, Mrs. Roy Mallonee of Springfield, Mrs. Clarence Egdahl of Schofield, Wis., and Mrs. Paul Cowan of Springfield. An Ozark undertaker has charge of funeral arrangements.

MRS. MARY SIMMONS

Funeral services for Mrs. Mary Simmons, 70, who died Friday night at her home at 1041 Texas avenue, will be held at Starne's mortuary this afternoon at 2:30 o'clock, followed by interment in National cemetery. Mrs. Simmons is survived by four sons and two daughters, as follows: Walter, William, Harry and Clifford and Mrs. John Anderson, all of Springfield, and Mrs. John Wolf of Los Angeles, Cal.

BERTON F. STONE

Berton F. Stone, 45, former Springfield resident, died Saturday night in Oklahoma City, according to word received here. The body is expected to arrive here Tuesday evening for funeral services Wednesday afternoon at 2:30 o'clock in the J. W. Klingner chapel. Interment will take place in Hazelwood cemetery. Mr. Stone is survived by his wife and daughter, Mildred, and by four brothers and two sisters, as follows: John, of Little Rock, Ark.; R. D., of Los Angeles, Cal.; O. C., of Oklahoma City, and T. E., of Kansas City, Mo.; Mrs. W. S. Hoke of Kansas City, and Mrs. N. C. Butcher of 1411 North Missouri avenue, Springfield.

MRS. KETCHUM DIES

Frank J. Ketchum, 436 West Pine street, vice president and superintendent of the Prescott Laundry company, received word last night that his mother had died in Los Angeles, Cal. at 5:15 o'clock yesterday afternoon. She formerly resided in Springfield. Funeral arrangements are incomplete.

Former Springfield Woman Dies at Home In West Plains, Mo.

Special Dispatch to The News.
WEST PLAINS, Mo., Oct. 13.—Mrs. Beulah P. Bohrer, 51, wife of Edward C. Bohrer, prominent West Plains business man, died at her home here early Saturday night following a lingering illness.

Mrs. Bohrer is a former resident of Springfield, Mo. She formerly was connected with the Heer Dry Goods company here. Later she married Dr. Charles Woody, who is now dead.

She is survived by her husband, her mother Mrs. J. F. Porter, of West Plains, two sisters, Mrs. Vernon Jackson, of Oconomowoc, Wis., and Mrs. Capitola Leddick, of Kansas City; four stepsons, Dr. E. Claude Bohrer, Charles R. Bohrer, E. Boyse Bohrer, and Albert N. Bohrer, all of West Plains; and two stepdaughters, Mrs. Allan VanWormer, of Inberneff, Fla., and Mrs. Sam Winkleblack, of Tampa, Fla.

Funeral services will be held at the First Presbyterian church here at 10 o'clock Tuesday morning, with the Reverend Homer T. Fort, pastor of the First Methodist church here, officiating. Burial will be made in Oak Lawn cemetery.

OLIVER SEWELL

Oliver Sewell, 87, who had lived in Greene county all his life, died at his home three miles east of Walnut Grove Sunday. He is survived by his wife, Mrs. Vandalia Sewell, one son, J. W. Sewell of Walnut Grove, and by five brothers and two sisters, as follows: M. P. of Jericho Springs, Mo.; John F. of Coleman, Texas; A. M. of Abilene, Texas; P. W. of El Dorado, Texas and W. R. of Pasadena, Cal.; Mrs. L. J. Neff of Aldrich, Mo. and Mrs. M. A. Claypole of Walnut Grove. Funeral services will be held this afternoon at 2 o'clock at Luck, Mo., followed by interment in Hickory Grove cemetery. Brim's funeral home has charge of arrangements.

MISS GERTRUDE JASON

Miss Gertrude Jason, 22, formerly of Springfield, died at Spring Valley, N. Y., Saturday, friends here were informed yesterday. She formerly lived with her parents on Main avenue here. Her father was clerk under C. C. Higgins, former superintendent of motive power for the Frisco railroad. Burial probably will be made at Spring Valley.

Page 1: Marriage licenses issued.**

The will of Mrs. Jessamine J. Nixon was filed. She was the widow of Dr. John H. Nixon and donated \$100,000 to Burge hospital in his memory. The will also mentions her cousin Mrs. Allie N. Torrence of Fort Wayne, Ind., another cousin Mrs. Emily R. Hoffman of Fort Wayne, John Nixon Brooks of Trenton, N. J., who is a cousin of Dr. Nixon, John Dixon DeRoulet of Chicago, a nephew of Dr. Nixon, and Francis B. Sale of Montgomery, Ala., her brother. and Francis B. Sale of Montgomery, Ala., another brother. Mrs. Nixon died October 10. [This is a long article.]

Page 12: A daughter Betty Lou Turner was born October 11 to Mr. and Mrs. George Turner, Jr., 2228 National avenue.

- Berton F. Stone died.**
- John Fulton, Jr., died.**
- Mrs. Mary Simmons died.**
- Oliver Sewell died.**
- Mrs. M. S. Ketchum died.**
- Miss Gertrude Jason died.**
- Mrs. Beulah P. Bohrer died.**

Page 15: Miss Grace Eaton and Mr. Cecil May were married.**

DEATHS

BERTON F. STONE

Funeral services for Berton F. Stone, 45, former Springfield man who died Saturday night in Oklahoma City, will be held at 2:30 o'clock Wednesday afternoon in the J. W. Klugner chapel here, followed by interment in Hazelwood cemetery. The body will arrive in Springfield Tuesday evening. Mr. Stone is survived by his wife and daughter Mildred, and by four brothers and two sisters, as follows: John of Little Rock, Ark. R. D. of Los Angeles, Cal.; O. C. of Oklahoma City; T. E. of Kansas City, Mo.; Mrs. W. S. Hoke of Kansas City, Mo.; and Mrs. N. C. Butcher of 1411 North Missouri avenue.

JOHN FULTON, Jr.

Funeral services for John Fulton, Jr., 22, who was fatally wounded Saturday while hunting on his father's farm three miles west of Rogersville, were held this afternoon at 2 o'clock at the family residence, followed by interment in the Fulton cemetery. Fulton was a former student of Senior high school in Springfield when his parents lived on West Elm street. He also had attended the Campbell school. He is survived by his parents, one brother, Lloyd of Rogersville, and the following sisters: Mrs. Karl Wheeler of Oklahoma City; Mrs. Roy Maffenee and Mrs. Paul C. of Springfield, and Mrs. Clarence Freahl of Schenfield, Wis. Funeral arrangements were in charge of an Clark undertaker.

MRS. MARY SIMMONS

Funeral services for Mrs. Mary Simmons, 80, who died Friday night at her home at 1041 Texas avenue, were held this afternoon at Starne's mortuary, followed by interment in the National cemetery. Mrs. Simmons is survived by four sons and two daughters, as follows: Walter, William, Harry and Clifford and Mrs. John Anderson, all of Springfield, and Mrs. John Wolf of Los Angeles, Cal.

OLIVER SEWELL

Funeral services for Oliver Sewell, 67, who died at his home three miles east of Walnut Grove Sunday, were held this afternoon at Luck, Mo., followed by interment in Hickory Grove cemetery. Mr. Sewell has lived his entire life in Greene county. He is survived by his wife, Mrs. Vandalla Sewell and one son, J. W. Sewell of Walnut Grove, and by the following brothers and sisters: M. P. of Jericho, Springs, Mo.; John P. of Coleman, Texas; A. M. of Abilene, Texas; P. W. of El Dorado, Texas; and W. R. of Pasadena, Cal.; Mrs. L. J. Hill of Ardmore, Mo., and Mrs. M. A. Clappole of Walnut Grove. His funeral home had charge of funeral arrangements.

MRS. M. S. KETCHUM

Mrs. M. S. Ketchum, mother of Frank J. Ketchum, vice president and superintendent of the Prescott Laundry company, died Sunday morning in Los Angeles, Cal., according to word reaching here. She was about 85 years of age and had lived in Springfield until 15 years ago. Mrs. Ketchum was born in England. She had lived in Philadelphia a short time before coming here about 40 years ago. Two daughters also survive, Miss Daisy Ketchum and Mrs. Ethel Miller, both of Los Angeles. Word is expected today about funeral arrangements.

MISS GERTRUDE JASON

Miss Gertrude Jason, 23, formerly of Springfield, died Saturday at Spring Valley, N. Y., friends here learned Sunday. She formerly lived with her parents on Main avenue here. Her father was clerk under C. C. Higgins, former superintendent of motive power for the Priceo railway. Burial will probably take place in Spring Valley.

Mrs. BEULAH P. BOHRER, wife of Edward C. Bohrer, West Plains business man, and former resident of Springfield, died Saturday night at her home following a long illness. When in Springfield, Mrs. Bohrer was connected with the Heer store, and later she married Dr. Chester Woody, now dead. She is survived by her husband, Edward C. Bohrer, by her mother, Mrs. J. P. Porter of West Plains; two sisters, Mrs. Vernon Jackson of Oconomowoc, Wis. and Mrs. Capitola Ledick of Kansas City. Four brothers and two stepdaughters also survive as follows: Dr. E. Claude Bohrer, Charles R. Bohrer, E. Boyae Bohrer, and Albert N. Bohrer, all of West Plains; Mrs. Allan VanVormer of Inberness, Fla. and Mrs. Sam Winkleback of Tampa, Fla.

Funeral services will be held at the Presbyterian church at West Plains at 10 o'clock Tuesday morning, with the Reverend Homer T. Fort, pastor of the First Methodist church there, officiating. Burial will take place in Oak Lawn cemetery there.

BIRTHS

Mr. and Mrs. George Turner, Jr., 7229 National avenue, announce the birth of a daughter, Betty Lou, Friday, October 11.

MARRIAGE LICENSES

Earl Cobb, 22, and Miss Marie Richardson, 21, both of Springfield.
 Earl Allen Boyts, 22, and Miss Veda R. Bussard, 17, both of Springfield.

C. H. Griffin, 24, and Miss Bessie Michaels, 24, both of Springfield.
 Gwynne Killingsworth, 21, Walnut Grove, and Miss Mona Ragains, 21, Willard.

Paul Price Houston, 22, and Miss Leslie Eling Turner, 17, both of Springfield.

Thomas Braashears, 20, and Miss Winnie Tucker, 20, both of Billings, Mo.

Miss Eaton Weds

Miss Grace Eaton, daughter of Mr. and Mrs. B. Frank Eaton, 610 East Loren street, and Mr. Cecil May of Dadeville, Mo., were married Saturday night in Joplin.

Mr. and Mrs. May will make their home in Dadeville where he is athletic director in the school there.

TUESDAY MORNING, OCTOBER 15, 1929--DAILY NEWS

- Page 1: Marriage licenses issued.**
- Page 4: Miss Grace Eaton and Mr. Cecil May were married.**
- Page 5: G. M. Patterson was named to administer the estate of Letha A. Patterson. The heirs are Mr. Patterson, the husband, and two sons.
- Page 12: Berton F. Stone died.**
 Mrs. Nettie Renfro died.**

MARRIAGE LICENSES

Harry Anderson, 26, of Cassville, and Naomi Leatherman, 17, of Springfield; Thomas Braashers, 20, of Billings, and Winnie Tucker, 20, of Billings; Charles F. Stutzman, 51, of Springfield, and Lena A. Fisher, 47, of Houston; Jap DeGase, 53, and Belle Randolph, 27, of Springfield; Paul Price Houston, 22, and Lizzie E. Turner, 17, bth of Springfield; Gwynne Killingsworth, 21, of Walnut Grove, and Monta Ragains, 21, of Willard; Carl Caff, 22, and Marie Richardson, 21, both of Springfield; Cecil Allen Boyts, 22, and Verda R. Bissard, 17, both of Springfield; and C. H. Griffin, 24, and Bessie Michaels, 24, both of Springfield.

DEATHS

Funeral services for Berton F. Stone, 45, former Springfield business man, who died Saturday night in Oklahoma City, will be held at 2:30 o'clock Wednesday afternoon in the J. W. Klingner funeral chapel. Burial will be held in Hazelwood cemetery. He is survived by his wife, one daughter, Mildred, and four brothers and two sisters. Services at the grave will be conducted by Gate of Temple lodge, A. F. & A. M.

MRS. NETTIE RENFRO

Mrs. Nettie Renfro, 54, died at 12.25 o'clock yesterday afternoon at her home on rural route 11. She is survived by three sisters, Mrs. Nora Carlock, Mrs. Emma Gibson and Mrs. Hattie Witt, all of Kansas City and two brothers, Robert McGhee and Aaron Triplett, both of Greenfield. Funeral arrangements are incomplete pending the arrival of relatives but interment will be in charge of the Campbell Undertaking company.

Miss Grace Eaton Weds Mr. May

An informal wedding ceremony took place Saturday evening at Joplin, when Miss Grace Eaton, daughter of Mr. and Mrs. B. Frank Eaton, 610 East Loren street, and Mr. Cecil May of Dadeville, Mo., were married.

Mr. and Mrs. May are to make their future home in Dadeville, where Mr. May is director of athletics in the schools.

TUESDAY EVENING, OCTOBER 15, 1929--LEADER

Page 7: Mrs. Nettie Renfro died.**

Page 11: Divorces granted.**

Page 16: Berton F. Stone died.**

Page 19: Miss Bonnie Hough and Mr. F. S. Grishaver were married.**

FOUR OBTAIN DIVORCES BEFORE CIRCUIT JUDGE

Four divorces were granted by Circuit Judge John Schmook in Division on Monday morning.

Rosa Helen Davis was given the custody of a minor child, Mary Lee, in her petition for divorce from Elmer F. Davis.

Lillian Rector Barnette is to have the custody of her daughter Charlene, together with a divorce from Charles Barnette.

Virginia Marie Galloway was given the custody of her son Ronald and allowed \$10 a month for his support in her suit against Ronald Eugene Galloway.

Clary E. Johns was granted a divorce from Johnie Johns and her maiden name of Lasley restored.

Judge Warren L. White in Division two granted the defendant a divorce in the suit of Elvius Crow against Ruby E. Crow. Mrs. Crow was also allowed custody of her child and \$15 a month for his support.

DEATHS

BERTON F. STONE

Funeral services for Berton F. Stone, 43, who died Saturday at his home in Oklahoma City, will be held in the J. W. Klingner chapel here Wednesday afternoon at 2:30 o'clock, followed by interment in the city cemetery. Mr. Stone is survived by his wife and daughter Mildred and by four brothers and two sisters. Oats of Temple lodge, A. F. & M. A. M. will conduct burial rites at the grave.

MRS. NETTIE RENFRO

Mrs. Nettie Renfro, 84, died Monday afternoon at her home on rural route 11. She is survived by two brothers, Robert McOhee and Aaron Triplett, both of Greenfield; and three sisters, Mrs. Nora Carluck, Mrs. Emma Gibson, and Mrs. Mattie Will, all of Kansas City. Funeral arrangements are in charge of the Campbell Undertaking company.

MARRIAGE ANNOUNCED

Mr. and Mrs. Thomas M. Hough, 1905 North National avenue, have announced the marriage of their daughter, Bonnie, to Mr. F. S. Grishaver, son of Mrs. Helen Miller, 755 West Walnut street. The marriage vows were read at Ozark, October 11 by the Reverend Mr. W. T. Holbert. Mr. and Mrs. Grishaver will make their home at 755 West Walnut street.

WEDNESDAY MORNING, OCTOBER 16, 1929--DAILY NEWS

Page 1: Marriage license: Clarence F. Hinkle, 25, of Buffalo, Kansas, and Beulah Randell, 21, of Stockton, Mo.

Page 14: Reuben T. Thomson died.**

Berton F. Stone died.**

Albert B. Trenary died.**

VETERAN FRISCO EMPLOYEE IS DEAD

**Alvin Trenary, 67, Was 32nd
Degree Mason and Promi-
nent Churchman**

Alvin B. Trenary, 67, veteran loco-
motive engineer for the Frisco rail-
road, died at 3:30 o'clock yesterday
afternoon at his home, 1022 West
Walnut street.

Funeral services will be held at 3
o'clock Thursday afternoon in the
Alma Lohmeyer funeral home, with
the Reverend Corona H. Briggs
preaching the sermon. Services at
the grave in Hazelwood cemetery will
be in charge of United lodge No. 5,
A. F. and A. M.

Widow, Daughters Survive

Mr. Trenary is survived by his
wife, Mrs. Lutie Trenary; two daugh-
ters, Mrs. Elsie Schmook and Mrs.
R. T. Peak, both of Springfield; and
one brother, Charles Trenary, of
Kansas City.

Frisco Employee 40 Years

He had served as an engineer for
the Frisco for 40 years prior to his
retirement about a year ago and was

one of the most prominent and active
members of the Brotherhood of Loco-
motive Engineers. He had been a
member of the St. Paul Methodist
Episcopal church, South, for 25 years
and was a 32nd degree Mason. He
came to Springfield about 44 years
ago.

DEATHS

REUBEN Y. THOMSON

Reuben Y. Thomson, 72, veteran Spring-
field attorney and abstractor, died at 5:50
o'clock yesterday afternoon in his home,
492 East Grand street, following a brief ill-
ness. He is survived by his wife, Mrs.
Mattie Thomson, one daughter, Mrs. Floy
Burgess; a brother, Quincy A. Thomson;
and one grandson, William T. Burgess.
Funeral arrangements are incomplete, al-
though services will be held in the First
Baptist church, of which he was a mem-
ber for many years. Mr. Thomson also
was a member of the Modern Woodmen of
America and the University club. The
body is in charge of the Herman H. Loh-
meyer funeral home. Mr. Thomson had
been a resident of Springfield for the
past 43 years.

BERTON P. STONE

Funeral services for Berton P. Stone, 45,
who died Saturday at his home in Oza-
rton, Mo., will be held this afternoon in
the J. W. Klingner funeral chapel, followed
by interment in Hazelwood cemetery. Mr.
Stone is survived by his wife, one daughter,
Mildred, and by four daughters and two
sons. Gate of Temple Lodge, A. F. and
A. M. will conduct funeral rites at the
chapel.

WEDNESDAY EVENING, OCTOBER 16, 1929--LEADER

Page 10: There is an article about White City park.

Page 12: Lillian Fowler sues to divorce Gilbert F. Fowler. They were married in June
1929.

Alvin Trenary died.**

Reuben Y. Thomson died.**

DEATHS

ALVIN TRENARY

Funeral services for Alvin Trenary, 67,
veteran Frisco locomotive engineer, who
died Tuesday afternoon at his home, 1022
West Walnut street, will be held at 3
o'clock Thursday afternoon at the Alma
Lohmeyer funeral home, followed by in-
terment in Hazelwood cemetery. The Re-
verend Corona H. Briggs will officiate and
United Lodge No. 5, A. F. and A. M., will
conduct burial rites. Mr. Trenary is
survived by his wife, Mrs. Lutie Trenary,
two daughters, Mrs. Elsie Schmook and
Mrs. R. T. Peak of Springfield; and a
brother, Charles Trenary, of Kansas City.
Prior to his retirement a year ago, Mr.
Trenary had served the Frisco for 40
years. He was active in the Brotherhood
of Locomotive Engineers. He had been a
member of St. Paul's Methodist church
for 25 years and was a 32nd degree Ma-
son. He came to Springfield 44 years ago.

REUBEN Y. THOMSON

Reuben Y. Thomson, 72, attorney and
abstractor, died Tuesday afternoon at his
home at 492 East Grand street, follow-
ing a brief illness. He is survived by his
wife, Mrs. Mattie Thomson, one daughter,
Mrs. Floy Burgess, a brother, Quincy A.
Thomson, and one grandson, William T.
Burgess. Funeral services will be held in
the First Baptist church, of which he was
a member for many years. He was also
a member of the Modern Woodmen of
America and the University club. He had
lived in Springfield 43 years. The Herman
H. Lohmeyer funeral home is in charge
of arrangements. Services will be held at
10:30 o'clock Thursday morning at the
church, followed by interment in Hazel-
wood cemetery. Dr. Lewis M. Hale, pas-
tor of the First Baptist church, will offi-
ciate.

Brandsville Man Crushed by Rail, Dies in Hospital

William Harbiston, 55-year-old Brandsville railroad worker, died in a hospital here at 10:30 o'clock Tuesday night as the result of injuries and shock suffered when a rail he was unloading at Manstfield yesterday afternoon fell on him.

Both of Mr. Harbiston's legs were crushed as the heavy rail rolled down upon him from a flat car. He was brought to Springfield Baptist hospital Tuesday evening at 7:30 o'clock on Frisco train No. 104.

Mrs. Anna Harbiston, the wife, and

four sons, Albert, Ben, Jess and Therlo, survive.

The body was prepared for burial at the Herman H. Lohmeyer funeral home here and sent to Brandsville to-

day for funeral services and burial there Wednesday.

BRIEFS

A divorce was filed today by Lillian Fowler against her husband, Gilbert F. Fowler. The couple was married in June of this year. Fowler has failed to provide for his wife and has acted sullen and stubborn in the presence of company, the petition alleges.

THURSDAY MORNING, OCTOBER 17, 1929--DAILY NEWS

Page 1: Marriage licenses issued.**

Page 3: Alvin B. Trenary died.**

Page 8: Elias Lafayette Baichtal died.**

James B. Easley died.**

Ruben Y. Tomson died.** [Both funeral home and cemetery spell the name

Thomson.]

Page 14: William Harbiston died.**

James F. Hoyt died.**

DEATHS

ELIAS LAFAYETTE BAICHTAL

Elias Lafayette Baichtal, 64, died at 6 o'clock last night in his home at 604 West Pacific street. He is survived by his wife, Mrs. Virginia Baichtal, one son, R. Z. Baichtal of Picher, Okla., one daughter, Mrs. Fisse Robinson of Springfield, and six grandchildren. Funeral arrangements have not been completed but are in charge of the Klingner Undertaking company.

JAMES B. EASLEY

James B. Easley, 74, died about 6 o'clock last night following a lingering illness at his home, 637 Hamilton street. Funeral services will be held at 2:30 o'clock Friday afternoon in the Klingner funeral chapel, with the Reverend Oscar Lee Black, pastor of the First Presbyterian church, officiating. Burial will be in Greenlawn cemetery. Mr. Easley was a member of the First Presbyterian church for many years. He is survived by his wife, Mrs. Mary L. Easley; one son, William R. Easley of Hynes, Cal.; one daughter, Mrs. E. E. McAllister of Springfield; and one granddaughter, Miss Eugenia McAllister.

RUBEN Y. THOMPSON

Funeral services for Ruben Y. Thompson, 72, attorney and abstractor, who died Tuesday afternoon at his home at 492 East Grand street, will be held at 10:30 o'clock this morning at the First Baptist church, followed by burial in Haslewood cemetery under direction of Herman H. Lohmeyer. He is survived by his wife, one brother and one grandson. Dr. Lewis M. Hale, pastor of the First Baptist church, will officiate.

MARRIAGE LICENSES

Sherman Cline, 21, and Rachel Eddings, 18, both of Rogeraville; and Dr. Lucas G. Tuttle, over 21, of Rochester, N. Y., and Mrs. Etta Williams Biggs, over 21, of Springfield.

Funeral Services For Frisco Veteran To Be Held Today

Funeral services for Alvin B. Trenary, 67, veteran Frisco locomotive engineer, who died Tuesday at his home, 1022 West Walnut street, will be conducted at 3 o'clock this afternoon in the Alma Lohmeyer funeral home by the Reverend Corona H. Briggs, assisted by the Reverend William H. Mansfield. Ceremonies conducted by United lodge, No. 5, A. F. and A. M., at the grave in Hazelwood cemetery also will be in charge of the Reverend Briggs as worshipful master.

Active pallbearers were announced last night as Alonzo W. Emery, George Slater, W. R. Keller, John Bowler, John Moran and F. C. Lark. Honorary pallbearers are R. Wes Lloyd, O. E. Risser, Ernest Calender, Dr. E. C. Hankins, J. J. Angersbaugh and N. H. Hudson.

Mr. Trenary had been a member of the St. Paul Methodist church for the past 25 years and was a thirty-second degree Mason. He had lived in Springfield 44 years, retiring only a year ago from active service with the Frisco.

ACCIDENTAL SHOT FATAL FOR YOUTH IN TANEY COUNTY

**James F. Hoyt, 16 Years Old,
Dies While on Hunting Expedition; Third Fatality in Recent Days**

JAMES F. HOYT, 16-year-old Taney county high school student, was accidentally killed by his own gun while on a hunting expedition at the mouth of Bull creek, near Rockaway Beach, late Tuesday afternoon.

Young Hoyt is the third youth to figure in and the second to meet death in hunting tragedies in the Ozark region during the past five days.

OUT HUNTING DUCKS

The youth, accompanied by a younger brother, Norman, 14 years of age, were hunting ducks on Bull creek. After spending some time in hiding on the creek bank waiting for their game, the youths started home in a small row boat.

The younger brother got into the boat and took charge of the oars, while James pushed the boat off the bank with the stock of his 12-gauge shotgun. The trigger of the weapon apparently was jarred forward, causing the gun to discharge and strike the boy in the heart. He died instantly.

After investigating the accident the coroner decided an inquest was necessary. The youth was the son of Mr. and Mrs. D. R. Hoyt, of Rockaway Beach. Mr. Hoyt is employed at

the Miller and Sons store there.

FUNERAL SERVICES TODAY

Funeral services will be held at the Christian church at Branson at 2 o'clock this afternoon. Burial will be made in Branson cemetery under direction Wheltzel Funeral home.

John Fulton, Jr., 22, son of a prominent Greene county farmer, died Saturday as a result of wounds received while hunting near the Fulton farm, 15 miles southeast of Springfield. The third youth to be wounded in hunting accidents in past five days was Chester Hart, 15-year-old Pipkin High school student here. He was wounded Saturday while crawling through a fence with his gun, which was accidentally discharged.

Hold Funeral Today At Brandsville, Mo., For Accident Victim

Funeral services for William Harbiston, 58, of Brandsville, Mo., who died at St. John's hospital here Tuesday night from injuries suffered Tuesday afternoon while working on a rail laying gang of the Frisco railroad, will be held at 2:30 o'clock this afternoon at the home in Brandsville.

The gang with which Harbiston was working just south of Mansfield had completed laying a carload of new rail and was loading the old pieces of metal on a flat car. Harbiston, who was on the end of the "rail loader" car, was knocked to the ground when several rails fell. Both his legs were broken and he is thought to have suffered internal injuries.

The injured man was brought to Springfield on Frisco passenger train No. 104, accompanied by Doctor Fuson of Cedar Gap, but died in the Frisco division of St. John's hospital soon after arriving.

Surviving Mr. Harbiston are his wife, Mrs. Anna Harbiston, and four sons, Albert, Ben, Jeff, and C. Harbiston, all of Brandsville.

THURSDAY EVENING, OCTOBER 17, 1929--LEADER

Page 1: Marriage license: Merlin L. Ridgeway, 27, of Port Marion, Pa., and Genevieve Stubblefield, 18, of Springfield.

Mrs. Matthew Dye died of burns.**

Page 8: James F. Hoyt was killed.**

Page 12: There is an article about Dr. John H. Nixon and the Baldwin theater.**

Page 18: Alvin B. Trenary died.**

James B. Easley died.**

Elias Lafayette Baichtal died.**

Reuben Y. Thomson died.**

William Harbeston died.**

Mrs. Georgia E. Yates died.**

Danforth infant died.**

THE WASTEBASKET

into which are often tossed things well worth while.

Dr. John H. Nixon, whose widow died recently and left a large sum of money for **Burge Hospital**, was the son of John Howard Nixon, who was for many years president of Lindenwood college at St. Charles, an in-

many from Springfield. President Nixon was a brother-in-law of Henry Shppard, one of the pioneer business men of the city, one of the early settlers who did big things in a small town. John Howard Nixon resided here for a short time before he became president of Lindenwood. He was from a wealthy family in New Jersey and raised considerable money for the institution in the east. Dr. John H. Nixon, son, soon

after he started the practice of medicine here, erected a three-story building on St. Louis street adjoining the Baldwin theater building. Both buildings were where the McDaniel building now stands. Both were destroyed by a great fire and Dr. Nixon sold the lot and located elsewhere. The Nixon building contained two store rooms on the first floor, one of which was occupied by Charles Sansone. He had a restaurant and candy store and was just beginning to do a good business. When he discovered the **beginning of the fire** he became so intent on helping his neighbors that he forgot about his own establishment and was

somewhat surprised when he noticed the flames eating up his property. What was worse he carried no insurance and lost out completely. With no money but lots of determination he opened in a little building across the street and was soon on his feet again.

George H. Olendorf had the lease on the Baldwin and the fire threw him out of business. The owners of the lot announced that a new building would be erected and plans were published for a magnificent theater. In the fire Mr. Olendorf's desk went down in the crash. It contained contracts for many attractions. The **books** was removed and the desk recovered with the contracts safe and sound. As the new theater could come to no terms with Mr. Olendorf he looked as though he was out in the cold but he suddenly made public a deal he had closed with John

Landers whereby the Landers theater would be erected. When this came out it was decided not to build on the old Baldwin site as the town was not ready for two first class theaters. John Landers, in closing up the contract with Mr. Olendorf, wanted a clause which would prohibit the bringing in to the building intoxicating liquors but this was a responsibility Mr. Olendorf did not want to take and it was not insisted on. When Dr. Nixon returned to Springfield with his wife a few years ago his health seemed to be completely shattered. The change in climate did not benefit him and he died. He was a Mason and one who knew "the work."

A story from Columbia refers to the uncle of C. C. King in this way:

With the announcement by the University of Missouri Alumni association of the year's meetings scheduled in various parts of the United States, has come the usual pondering by graduates as to where old classmates are and how they have fared. To one, however, the question is easily answered. A few of any of the members of his class of 1858 remain. He is Thomas Benton King, oldest living graduate of the university.

King, the son of Austin A. King, who was governor of Missouri from 1848 to 1852, was born in Richmond, Mo., April 12, 1838, graduated at the university July 4, 1858, and practiced law at Liberty, Mo., until 1861, when the war broke up civil business. Then he entered the office of secretary of state, where he remained until the war was over. Becoming dissatisfied with the legal profession, he entered the ministry of the Methodist Episcopal church, South, and served four years. Disagreeing with some of the doctrines of that church, he withdrew with the utmost good will and feeling to all concerned, and united with the church described in Revelation 21 in which he has remained to date.

He moved to Texas in 1873 and has resided there since, save four years spent in San Diego, Cal. He is now a counselor for home buyers in Stephenville, Erath county, Texas.

WOMAN EXPIRES OF BURNS HERE; HUSBAND SAVED

Young Greenfield Wife Is
Fatally Injured as She
Starts Blaze

MATE HEARS SCREAMS

Rushes Too Late to Rescue
Her and Is Himself Bad-
ly Injured

Mrs. Matthew Dye, 20, burned this morning when she attempted to start a fire with a can of kerosene in her home at South Greenfield, died at 2 o'clock this afternoon in a Springfield hospital.

Husband Also Burned

Mrs. Dye was preparing to start a fire to cook breakfast when the accident occurred. She arose before her husband and he heard her screams as the can of kerosene exploded.

Mr. Dye rushed to his wife and attempted to smother the blaze, falling in that he tore her burning clothing from her and received severe burns himself. The house also caught fire, but that blaze was extinguished before serious damage

Mrs. Dye and her husband were taken to the Springfield hospital. They arrived at 9 o'clock this morning. Mrs. Dye was conscious for a few hours after the accident. Her husband has bad burns on his hands but will be able to return to his home this afternoon.

Mrs. Dye is survived by her husband and by one child, a son about one year old. Her husband is employed by the Carthage stone company. Her parents also live in South Greenfield. They are Mr. and Mrs. R. V. Belcher.

The body of Mrs. Dye was removed to the Klingner Undertaking company and will be taken late today to South Greenfield. Funeral services probably will be held there Friday.

Taneycomo Youth Is Dead by Charge From Own Shotgun

James P. Hoyt, 16-year-old high school student of Rockaway Beach, was accidentally shot and killed by

with his younger brother, Norman, near the mouth of Bull creek late Tuesday evening.

After investigation, a coroner's inquest was found unnecessary. The youth was the son of Mr. and Mrs. D. R. Hoyt of Rockaway Beach. Mr. Hoyt is employed at the Miller and Sons shoe store there. Funeral services are to be held at the Christian Church at Branson at 2 o'clock this afternoon and burial made in the cemetery at Branson.

Hoyt was the third youth to figure in and the second to be killed in hunting tragedies in the Ozarks region during the past five days. John Brinkley, Jr., son of a Greene county farmer, died Saturday as the result of wounds sustained while hunting 15 miles northeast of Springfield. Another youth, 18-year-old Junior high school student here, was wounded Saturday while crawling through a

DEATHS

ALVIN E. TRENARY

Palbearers for the funeral of Alvin E. Trenary this afternoon were Alonzo W. Emery, George Slater, W. R. Keller, John Bowler, John Moran and F. C. Lark. Honorary palbearers were R. Wea Lloyd, O. E. Rissar, Ernest Calendar, Dr. E. C. Hankins, J. J. Angersbaugh, and N. H. Hudson. Services were held at the Alma Lohmeyer funeral home, conducted by the Reverend Corona H. Briggs, assisted by the Reverend Willlyn H. Mansfield, pastor of St. Paul's Methodist church, to which Mr. Trenary had belonged for 25 years. Burial rites at Hazelwood cemetery, were also in charge of the Reverend Mr. Briggs as worshipful master of United Lodge, No. 8, A. F. and A. M. Mr. Trenary, who was 67, was a Frisco engineer for 40 years.

DANFORTH INFANT

The infant daughter of Mr. and Mrs. Lee Danforth died Wednesday afternoon at the home, 2230 North Taylor avenue. Funeral services were to be held this afternoon with burial in Greenlawn cemetery under the direction of Klingner Undertaking company.

JAMES B. EASLEY

James B. Easley, 74, died at his home at 837 Hamilton street Wednesday evening after a long illness. Funeral services will be held Friday afternoon at 2:30 o'clock in the J. W. Klingner chapel, followed by interment in Green Lawn cemetery. The Reverend Oscar Lee Black, pastor of the First Presbyterian church, of which Mr. Easley was a member for many years, will preside. Mr. Easley is survived by his wife, Mrs. Mary Easley; one son, William R. Easley of Hynes, Cal.; one daughter, Mrs. E. K. McAllister of Springfield; and one granddaughter, Miss Eugenia McAllister.

ELIAS LAFAYETTE BAICHTAL

Elias Lafayette Baichtal, 68, died Wednesday evening at his home, 604 West Pacific street. He is survived by his wife, Mrs. Virginia Baichtal; one son, H. Z. Baichtal of Picher, Okla.; and a daughter, Mrs. Fille Robinson of Springfield. Six grandchildren also survive. Funeral arrangements are in charge of J. W. Klingner. Services will be held at the residence at 2 o'clock Sunday afternoon, followed by interment in Greenlawn cemetery.

REUBEN Y. THOMSON

Funeral services for Reuben Y. Thomson, 72, veteran attorney and abstractor, who died at his home at 492 East Grand street Tuesday, were held at the First Baptist church at 10:30 o'clock this morning, followed by interment in Hazelwood cemetery. He is survived by his wife, one son, and grandson, and a brother.

WILLIAM HARBESTON

Funeral services for William Harbeston, 38, of Brandaville, Mo., who died Tuesday night in a hospital here after he was crushed beneath railroad rails he was unloading at Mansfield that afternoon, were held at his home in Brandaville this afternoon. He is survived by his wife, Mrs. Anna Harbeston, and four sons, Albert, Ben, Jeff, and Carl Harbeston, all of Brandaville. The Alma Lohmeyer funeral home had charge of arrangements here.

MRS. GEORGIA E. YATES

Mrs. Georgia E. Yates, wife of R. W. Yates, died this morning at her home, 2203 Kellett avenue. Mrs. Yates is survived by three small children, two sons and one daughter, and by her husband. She has three brothers, Fred and John Hudson of Springfield and Tom Hudson of Detroit, and three sisters, Mrs. Beulah Salaman, of New Jersey, and Misses Dorothy and Alice Hudson of Springfield. Funeral arrangements are incomplete, but are in charge of Klingner Undertaking company.

FRIDAY MORNING, OCTOBER 18, 1929--DAILY NEWS

Page 1: Marriage licenses issued.**

Page 7: James B. Easley died.**

Elias Lafayette Baichtal died.**

Geraldine Cromer died.**

Mrs. Georgia E. Yates died.**

Page 14: Memorial notice.**

DEATHS**JAMES B. EASLEY**

Funeral services for James B. Easley, who died at his home, 837 Hamilton street, Wednesday night, will be held at 2:30 o'clock this afternoon in the J. W. Klingner funeral chapel, followed by burial in Greenlawn cemetery.

ELIAS LAFAYETTE BAICHTAL

Funeral services for Elias Lafayette Baichtal, 68, who died Wednesday night at his home, 604 West Pacific street, will be held in the family residence at 2 o'clock Sunday afternoon. Interment will be in Greenlawn cemetery under direction of the J. W. Klingner Undertaking company.

GERALDINE CROMER

Funeral services for Geraldine Cromer, infant daughter of Mr. and Mrs. Charles Cromer, 1925 North Miller, will be held at 1 o'clock this afternoon in the Klingner funeral chapel. Interment will be in Bellview cemetery, six miles north of Springfield. The child died at the home of the parents late yesterday afternoon. Besides the parents, she is survived by three brothers and two sisters.

2—CARDS OF THANKS, IN MEMORIUM

10 cents a line

IN MEMORIUM

In memory of B. W. Yarberry. There within the silent grave lies my heart where you are laid. Winds that blow so gently by seem to weep, mourn and sigh. All my pleasures now are gone, life to me is one sad song. Birds that sing of your love for me only make me sad you see. Music that gives us such a thrill saddens me and makes me ill. Everything we enjoyed so well grieves me now more than tongue can tell. Our Heaven on earth we call our home, from which we never cared to roam, now is so sad, bleak and drear since you left me, oh, my Dear. I am waiting morn and night, longing for one precious sight. Oh, your gentle voice so dear that I always love to hear, and yet I know that can never be until we meet in eternity. Thus the days pass and I bid them adieu for I know I am one day nearer you.

Sadly missed by wife and daughter, Mrs. B. W. Yarberry and Edith Yarberry.

MARRIAGE LICENSES

Dale Harrington, 22, of Republic and Frances Inman, 21, of Springfield; and Merlin L. Ridgeway, 27, of Point Marion, Pa., and Genevieve L.

Attempt to Start Fire With Kerosene Fatal for Mrs. M. Dye

N5

The body of Mrs. Matthew Dye, 20, who died in a Springfield hospital yesterday afternoon from burns suffered yesterday morning when she attempted to start a fire with kerosene, will be taken to the home in South Greenfield this morning by the Klingner Undertaking company. Funeral arrangements are incomplete but services probably will be held at the home this afternoon.

The accident occurred at the Dye home when Mrs. Dye was preparing to start a fire in the kitchen stove to cook breakfast. Her husband, who still was in bed, heard Mrs. Dye's screams as the kerosene can exploded and ran to her assistance.

Falling to smother the flames surrounding his wife, Mr. Dye tore her clothing from her, receiving severe burns on his hands. The house also caught fire but the blaze was quickly

extinguished.

Mrs. Dye and her husband arrived here about 9 o'clock this morning in an ambulance of the Fuqua Undertaking company and every effort was made to save the woman's life.

Surviving Mrs. Dye, besides her husband, are her parents, Mr. and Mrs. R. V. Belcher of South Greenfield, and one small son. Mr. Dye is employed by the Carthage Stone company.

MRS. GEORGIA E. YATES

Funeral services for Mrs. Georgia E. Yates, wife of R. W. Yates, who died yesterday morning at her home, 2203 Kellett avenue, will be held at 2 o'clock Sunday afternoon in the Klingner funeral chapel. Burial will be in Greenlawn cemetery. Mrs. Yates is survived by her husband; three small children, two sons and one daughter; five brothers, Fred and John Hudson of Springfield, Tom Hudson of Detroit; James Hudson of Kansas City, Mo., and Charles Keeton of Oklahoma City; and three sisters, Mrs. Beulah Salzman of New Jersey and Misses Dorothy and Alice Hudson of Springfield.

FRIDAY EVENING, OCTOBER 18, 1929--LEADER

Page 8: Mrs. Matthew Dye died.**

Mrs. Georgia E. Yates died.**

Geraldine Cromer died.**

Elias Lafayette Baichtal died.**

Mrs. Matthew Dye died.**

Page 24: Memorial notice.**

2—CARDS OF THANKS, IN MEMORIAM

10 cents a line.

IN MEMORIAM

In memory of B. W. Yarberv. There within the silent grave lies my heart where you are laid. Winds that blow so gently by seem to weep, mourn and sigh. All my pleasures now are gone, life to me is one sad song. Birds that sing of your love for me only make me sad you see. Music that gives my soul a thrill, makes me think of you. I will grieve for you now more than I could tell. Our Heaven on earth we call our home, from which we never came to roam, now it is so sad, bleak and drear since you left me, oh, my Dear. I am weeping now and night, longing for one precious sight. Oh, your gentle voice so dear that I always love to hear, and yet I know that can never be until we meet in eternity. Thus the days pass and I bid them adieu for I know I am one day nearer you.

Sadly missed by wife and daughter Mrs. B. W. Yarberv and Edith Yarberv.

DEATHS

MRS. MATTHEW DYE

The body of Mrs. Matthew Dye, 20, who died in a hospital here Thursday afternoon as the result of burns she received earlier in the day when she attempted to light a fire with kerosene, was taken to the Dye home in South Greenfield this morning for funeral services and burial there. J. W. Klingner had charge of arrangements here. Mrs. Dye is survived by her husband and one small son, and by her parents, Mr. and Mrs. R. V. Belcher of South Greenfield. Mr. Dye is employed by the Carthage Stone company.

Funeral Services For Woman Killed By Kerosene Blast

Funeral services for Mrs. Matthew Dye, 20, who died of burns sustained at her home in South Greenfield yesterday, were to be held in the First Baptist church here this afternoon.

The Fuqua Undertaking company of South Greenfield this morning removed the body from the Klingner Undertaking company where it was taken yesterday following the death of Mrs. Dye in a Springfield hospital.

Mrs. Dye was attempting to start a fire early yesterday morning at her home when the kerosene can in her hands exploded. Her husband rushed to her and tore her burning clothing from her, suffering severe burns himself. Mrs. Dye was rushed to the hospital here, but died a few hours afterwards. Her husband also was brought to the hospital and burns on his hands were treated.

Mrs. Dye is survived by her husband, one child, and her parents, Mr. and Mrs. R. V. Belcher of South Greenfield.

MRS. GEORGIA E. YATES
 Funeral services for Mrs. Georgia E. Yates, wife of R. W. Yates, who died Thursday morning at her home, 2203 Kellett avenue will be held at 2 o'clock Sunday afternoon at the J. W. Klingner chapel, followed by burial in Green Lawn cemetery. Mrs. Yates is survived by her husband; three small children, two sons and five brothers, Fred and John Hudson of Springfield; Tom Hudson of Detroit; James Hudson of Kansas City; and Charles Keeton of Oklahoma City; three sisters, Mrs. Beulah Salzman of New Jersey and Misses Dorothy and Alice Hudson of Springfield.

GERALDINE CROMER
 Funeral services for Geraldine Cromer, infant daughter of Mr. and Mrs. Charles Cromer, 1728 North Weller avenue, were held this afternoon in the J. W. Klingner funeral chapel, followed by interment in Bellevue cemetery, six miles north of Springfield. The child died at the home of the parents Thursday afternoon. Three brothers and two sisters survive.

ELIAS LAFAYETTE BAICHTAL
 Funeral services for Elias Lafayette Baichtal, 68, who died Wednesday, will be held at his home at 424 West Pacific street at 2 o'clock Sunday afternoon, followed by interment in Green Lawn cemetery in charge of J. W. Klingner.

SATURDAY MORNING, OCTOBER 19, 1929--DAILY NEWS

Page 3: Mrs. Matthew Dye died.**

HOLD FUNERAL SERVICES FOR HOME-FIRE VICTIM

Funeral service for Mrs. Matthew Dye, 20, who died of burns sustained at her home in South Greenfield Thursday, were held in the First Baptist church there Friday afternoon.

Mrs. Dye was attempting to make a fire early Thursday morning at her home when the kerosene can in her hands exploded. Her husband

rushed to her and tore her burning clothing away, sustaining severe burns himself. The young woman died in a hospital here a few hours later.

Besides the husband, one child survives, together with Mrs. Dye's father and mother, Mr. and Mrs. R. V. Belcher of South Greenfield.

The Finqua Undertaking company of Greenfield had charge of funeral services. The J. W. Klingner company prepared the body here for burial.

SATURDAY EVENING, OCTOBER 19, 1929--LEADER

Page 3: There is an article about the Rev. M. F. Cowden but it gives few biographical details.

Page 4: The probate court docket for November is published.**

Page 6: There is an article about the coming of electricity to Springfield.**

Page 8: Mrs. Georgia E. Yates died.**

Elias Lafayette Baichtal died.**

Page 10: Miss Mary Lois Fleming and Mr. Orin A. O'Neal were married.**

Miss Beatrice Laker and Mr. Joseph Dieterman were married.**

Page 12: Births reported.**

BIRTHS

Mr. and Mrs. Ellis Harrison, 246 Dollison avenue, announce the birth of a daughter, Helen Katherine, October 17.

Mr. and Mrs. D. H. Drake, 1520 West Lynn street, announce the birth of a son, Bobby Hershel, October 12.

Miss Fleming Weds

Miss Mary Lois Fleming, daughter of Mr. and Mrs. William H. Fleming of 725 St. Louis street, and Mr. Orin A. O'Neal of Fort Smith, Ark., were married October 15 at Kansas City. Mr. and Mrs. O'Neal will make their future home in Fort Smith.

DEATHS

MRS. GEORGIA E. YATES
 Funeral services for Mrs. Georgia E. Yates, wife of R. W. Yates, who died Thursday at her home, 2203 Kellett avenue, will be held Sunday afternoon at 2 o'clock at the J. W. Klingner funeral chapel, followed by interment in Green Lawn cemetery. Mrs. Yates is survived by her husband and three small children and by five brothers and three sisters.

E. L. BAICHTAL
 Funeral services for Elias Lafayette Baichtal, 68, who died Wednesday, will be held at his home at 424 West Pacific street Sunday afternoon at 2 o'clock. Burial will be in Green Lawn cemetery in charge of J. W. Klingner.

THE WASTEBASKET

Things which are often tossed things well worth while.

"Electric light week" is being observed all over the country. Electric light was first brought to Springfield by a circus as it was to most towns. The lights were played up as the feature of the show. The first circus to bring the great invention here showed on grounds bounded by West Walnut, South Campbell, Market and Elm. It was declared that the lights made night as bright as day and there was great curiosity, although not as much as in the large cities where the lights were originally shown because some of our much traveled citizens had seen the lights in St. Louis and knew they were marvelous and strictly as advertised. The ice had been broken here. A sample of the show advertising of the time ran this way:

The Immortal Electric Light!

The Great Inventive Triumph of the Age!

The Great Eye of the Public Dazed!

Illumined by Electricity!

Resplendent! Refulgent! Redolent!

No other show has it! The Great London is the only show that can afford it! Procured at an expenditure of \$15,000! Eighteen electric light chandeliers, yielding a volume of light equal to 35,000 gas jets.

All scientists gaze in wonder at it!

All philosophers are bewitched at it!

All the world is anxious to witness it!

An Age Prolific with Wonder! A Manifold Invention! The Brush Electric Light! It illuminates a Distance of Two Miles!

Dense, Dark, Dreary Night Made Bright and Beautiful!

The circus came with a portable engine and arc lights. The arc sputtered and spit and cast a blinding light in flashes as our early street lights did. While the lights were considered astounding many doubted if they were exactly as advertised. They did not make it as bright as day. It was several years after the circus before the city had electric lights on a commercial basis. Frank S. Heffernan decided

to put in a plant and applied to the city council for a franchise. It was a short franchise of only about 200 words and gave him and his successors the right to run a light plant in the city. There was no limit on the duration of the franchise and it is considered perpetual. The company now operates under the Heffernan franchise. It was not necessary then for the people to vote on a franchise as now. After the franchise was granted the city council made a contract with the electric light company for street lighting and lights were put in. The city at the time was using gas lights under a contract with the gas company. The gas company brought suit against the city to prevent the use of electricity for street lighting, holding the gas company had an exclusive contract for street lighting. The case was hotly contested in the circuit court before Judge W. D. Hubbard, J. P. McCammon being city attorney. The gas company was given the decision and the electric lights, which had been installed, were cut off. This made Mr. Heffernan furious and he even made a newspaper attack on Judge Hubbard who ignored it. In a short time a compromise was made and the electric lights came back. The two companies were later consolidated.

The original electric light building on Boonville avenue has been written about often and still stands. When first operated a stream of light flared out from the building that was seen for a mile. The old arc light was first used and it sputtered and flashed much like the circus light in the beginning. The arc light gave way to the modern method about a quarter of a century ago. The first incandescent lights were on circuits and a flat rate charged, the price depending on whether one was on the early or late circuit. Lights could not be switched on and off as now. With a large plant established to furnish electricity for lighting it was only natural that the electric railway line and the lighting system be consolidated. This was finally done and all were happy until the automobile came along and put the street cars on the bum.

Miss Laker Weds

A charming marriage ceremony took place this morning at 8 o'clock at the Sacred Heart church when Miss Beatrice Laker, daughter of Mr. and Mrs. Ross Laker, 1344 North Roberson avenue, became the bride of Mr. Joseph Dieterman, son of Mr. and Mrs. Joseph W. Dieterman, 937 North Campbell avenue. The single ring ceremony was read by the Rev. Father Brady.

The bride wore a charming informal gown of monet blue and carried a spray bouquet of pink rose buds and lilies of the valley. Miss Corley Kannenber, the maid of honor, wore an informal frock of hunters green and carried a bouquet of pink rose buds. Mr. Leonard Dennehey acted as best man. The church was decorated with art baskets of plink and white dahlias and potted ferns and other plants. Art baskets of cut flowers were placed at either side of the altar steps.

Preceding the ceremony, Mr. William Jogue sang "O Promise Me," accompanied on the organ by Miss Mary Bauer. During the ceremony Miss Marguerite Varley sang "All For You" by Bertram Brown, also accompanied on the organ by Miss Mary Bauer.

About one hundred intimate friends of the young couple and members of their families were in attendance at the church during the ceremony. Following the service about forty friends and members of the two families were entertained with an informal wedding breakfast at the home of the bride's parents. Out-of-town guests at the breakfast were Mr. Edward Wheeler of Kansas City, uncle of the bride, and Miss Rebecca Rinehardt of Fayetteville, Ark.

PROBATE COURT DOCKET—

NOVEMBER TERM, 1929

Docket of cases in which settlements are due from executors, administrators, guardians and curators at the coming November term of the Probate Court of Greene County, Missouri, commencing on the second Monday, the 11th day of November, 1929.

All citations are returnable on the first day of the term, MONDAY, FIRST DAY, NOVEMBER 11TH, 1929.

No settlements docketed.
TUESDAY, SECOND DAY, NOVEMBER 12, 1929.

Aschmann, August H. deceased, C. D. Remely, administrator, 1st semi-annual settlement.

Adams, Mahala, insane, M. T. Prater, guardian and curator, 5th annual settlement.

Armantrout, Asa and Deloris, minors, Della Armantrout Freeman, guardian and executrix, 11th annual settlement.

Burnie, Robert H. deceased, Jewel Florence Burnie, executrix, 1st semi-annual settlement.

Beverage, H. C. deceased, Della O. Beverage, administratrix, Final Settlement.

Brake, Ruth M. deceased, D. R. Brake, administrator, Final Settlement.

Buckner, Sallie H. deceased, Leavie B. Stanforth, administratrix, Final Settlement.

Brittain, John William, minor, James Peck, guardian and curator, 1st annual settlement.

Brixey, Josephine and Alva M. minors, M. O. Brixey, guardian and curator, 8th annual settlement.

Bryan, Lorene Ethel, minor, James A. Nelms, Ex-public guardian and curator, 3rd annual settlement.

Hosley, Homer, insane, Maggie Morley, guardian and curatrix, 2nd annual settlement.

Bancroft, Dorothy, Wilma, Doris Lee and Andrew George, minors, Robert D. Durst, guardian, 6th annual settlement.

WEDNESDAY, THIRD DAY, NOVEMBER 13TH, 1929.

Ballinger, Homer J. minor, Mrs. Lucille Weaver, guardian and curatrix, 8th annual settlement.

Bray, Jeneve L. minor, Fred B. Williams and Mabel Williams, guardians and curators, 5th annual settlement.

Cowden, William P. deceased, W. R. Self, administrator, 1st semi-annual settlement.

Collins, A. M. deceased, L. E. Collins, Executor, 1st semi-annual settlement.

Culler, George W. deceased, Caroline E. Culler, executrix, 1st semi-annual settlement.

Caton, Charles Henry, deceased, Geo. G. Hall, Public administrator, 1st semi-annual settlement.

Chapman, John T. deceased, J. E. Mooneyham, administrator, 1st semi-annual settlement.

Coover, Will W. deceased, Eva E. Coover, executrix, Final Settlement.

Collman, Mary F. deceased, C. F. Coffman, administrator, Final settlement.

Chaney, Millard F. deceased, Eva A. Chaney, administratrix, Final settlement.

THURSDAY, FOURTH DAY, NOVEMBER 14TH, 1929.

Cox, Albert, deceased, L. Paul Hyde, administrator, Final Settlement.

Clayton W. P. Insane, Harriet Clayton, guardian and curatrix, 1st semi-annual settlement.

Cantrell, Elizabeth, minor, Leona Cantrell, guardian and curatrix, 6th annual settlement.

Davis, Ed. deceased, Geo. G. Hall, Public Administrator, 1st semi-annual settlement.

Davis, A. W. deceased, P. R. Davis, administrator with the will annexed, 1st semi-annual settlement.

Davis, Mrs. N. J. deceased, Isaac A. Davis, administrator, 1st semi-annual settlement.

Dunn, Mary J. deceased, James A. Nelms, Ex-Public administrator, Final Settlement.

Dewhurst, Abigail Elizabeth, insane, Watson Maxwell, guardian and curator, 1st annual settlement.

Dingeldein, Edward S., Josephine E. and Dorothea M., minors, Ida A. Dingeldein Andrews, guardian and curatrix, 2nd annual settlement.

Dantorh Joseph Insane James A. Nelms, Ex-public guardian and curator, 2nd annual settlement.

Damernn, James, minor, Raymond D. Welch, guardian and curator, 2nd annual settlement.

Drussa, Margaret Marie, minor, Emily M. Barnett, guardian and curatrix, 3rd annual settlement.

FRIDAY, FIFTH DAY, NOVEMBER 15TH, 1929.

Dewhurst, Mary Agnes, minor, Watson Maxwell, guardian and curator, 2nd annual settlement.

Devdon, Harry L., insane, W. A. Lincoln, guardian and curatrix, 2nd annual settlement.

Eddings, Luther and Beulah, minors, Wm. L. McCurdy, Ex-Public Guardian and Curator, 11th annual settlement.

Foster, Jesse J. Sr. deceased, Sarah F. Gipe, executrix, 1st semi-annual settlement.

Frick, Earl B. Insane, James A. Nelms, Ex-Public guardian and curator, 4th annual settlement.

Gray, Mary A. deceased, James W. O'Brien, administrator, 1st semi-annual settlement.

Gibson, L. M. deceased, Mary C. Gibson, executrix, Final Settlement.

Gaddard, Samuel D. deceased, James H. Giddard, administrator, Final Settlement.

Godfrey, Virginia Rose, minor, Thomas

Godfrey, Virginia Rose, minor, Thomas H. Gideon, Curator; 2nd annual settlement.

Gond, Minnie K. Insane, G. W. Gond, guardian and curator; 12th annual settlement.

Gault, Claude, Insane, Inez Galbraith, guardian and curatrix; 10th annual settlement.

SATURDAY, SIXTH DAY, NOVEMBER 18TH, 1929

Harris, O. M. deceased, Sara Harris, administratrix; 1st semi-annual settlement.

Hannah, Frank, deceased, Edward W. Hannah, executor; 1st semi-annual settlement.

Hansell, Lucy T. deceased, C. C. Hansell, administrator; 1st semi-annual settlement.

Horton, Eloise M. deceased, Harry G. Horton, administrator; 1st semi-annual settlement.

Harris, George W. deceased, John W. Tillman, administrator; Final Settlement.

Headlee, Porter F. deceased, R. B. Headlee, executor; Final Settlement.

Henson, Lathan Eugene, minor, J. W. Hoag, Curator; 1st annual settlement.

Hayden, Emma E. Insane, George E. Hayden, Guardian and curator; 1st annual settlement.

Hendricks, Charles Clements, deceased, Jean Marks Houston, administratrix with the will annexed de bonis non, Final Settlement.

Humphreys, Edwin and May Miller, minors, T. K. Humphreys, Curator, 9th annual settlement.

MONDAY, SEVENTH DAY, NOVEMBER 18TH, 1929

Hogan, Mary, Insane, Mike Nibler,

guardian and curator; 15th annual settlement.

Inson, Lois and Alvin D. minors, Vera A. Davidson, curator; 4th annual settlement.

Jackson, Mae Louise, deceased, Ray E. Jackson, Executor; 1st semi-annual settlement.

Johns, R. T. deceased, W. F. Coruak, administrator; Final Settlement.

Johnson, Reed, Insane, Dale E. Johnson, guardian and curator; 5th annual settlement.

Kiblinger, J. F. deceased, Mary Jane Kiblinger, executrix; 1st semi-annual settlement.

Keefer, Ava, deceased, Ben Chastain, executor; 1st semi-annual settlement.

Knaak, Walter C. deceased, Walter H. Henderson, administrator; 1st semi-annual settlement.

Kimo, Barbara C. deceased, W. H. Kimo, administrator; Final Settlement.

Kindrick, Elizabeth, minor, C. M. Kindrick, guardian and curator; 12th annual settlement.

TUESDAY, EIGHTH DAY, NOVEMBER 19TH, 1929

King, Ruth O. Minor, Chas. C. King, guardian and curator; 1st annual settlement.

Leeper, Flossie J. deceased, Charles L. Leeper, 1st semi-annual settlement.

Lamb, Ben W. deceased, J. G. Corrine, administrator; 1st semi-annual settlement.

Lathan, Willie M. deceased, C. P. Ringenberg, administrator; 1st semi-annual settlement.

Leeper, Charles Emery, deceased, Charles L. Leeper, administrator; 1st semi-annual settlement.

Land, Joy, minor, Bryan Land, guardian and curator; 1st annual settlement.

Love, Lewis C. minor, Joseph W. Love, guardian and curator; Final Settlement.

McKenna, Frank J. Insane, Nettie F. Bowler, guardian and curatrix, 12th annual settlement.

Mooneyham, W. M. deceased, F. W. Barrett, administrator; 1st semi-annual settlement.

Martin, Bernhard J. deceased, Arthur O. Martin, administrator; 1st semi-annual settlement.

Melton, O. P. deceased, Mary Melton, administratrix; Final Settlement.

Mitchell, Edward M. deceased, Ella Mitchell, administratrix; Final Settlement.

WEDNESDAY, NINTH DAY, NOVEMBER 20TH, 1929

Mitchell-Holstine Live Stock Commission Company, Edward M. Mitchell, deceased, Joseph Holstine, administrator; Final Settlement.

Mack, J. D. deceased, Ethna Mack, administratrix; Final Settlement.

Mills, Irma Maginnis, minor, Sarah D. Mills, guardian and curatrix; 1st annual settlement.

Marka, Herman D. deceased, Anna D. Marka, executrix de bonis non; Final Settlement.

Mouss, Mary E. deceased, Kate Mount Lovell and Moses Auberry Mount, executors; 3rd annual settlement.

Norman, Mary L. deceased, Lucy K. Miles, administratrix; Final Settlement.

Nicholson, Lyman, minor, Kadire A. Nicholson, guardian and curator; 6th annual settlement.

Nelson, James Drew and Kathryn Jane, minors, Maude O. curatrix, 5th annual settlement.

MORE

Olivar, Mable Lorene, minor, Zona Coppening, guardian and curatrix; 2nd annual settlement.

O'Neal, George Elmo, minor, Zetta O'Neal, guardian and curatrix; 6th annual settlement.

O'Day, Robert C. and Eleanor M. minors, Martha M. O'Day, guardian and curatrix, 7th annual settlement.

O'Day, Marie Jane and Alexander O. minors, Clementine Zellweger, guardian and curatrix, 11th annual settlement.

THURSDAY, TENTH DAY, NOVEMBER 21st, 1929

Pfeiffer, Ben, deceased, F. L. Spicer, administrator; 1st semi-annual settlement.

Phillips, Ida M. deceased, Geo. O. Hall, Public Administrator, 1st semi-annual settlement.

PHELPS, William, minor, Florence Braewell, guardian and curatrix; 6th annual settlement.

Pallett, Sarah Frances, deceased, George W. Davis, administrator; Final Settlement.

Reames, Aaron M. deceased, Roscoe C. Reames, executor, 1st semi-annual settlement.

Robertson, P. O. deceased, Maude Robertson, administratrix; 1st semi-annual settlement.

Redman, Charles, deceased, Leander Van Natta, administrator; 1st semi-annual settlement.

Robinson, Nora, deceased, Anna S. Wacker, administratrix; 1st semi-annual settlement.

Risser, Martha Ann, deceased, Astma Risher, administratrix; Final settlement.

Reichle, William, deceased, Harry Reichle, executor; Final settlement.

Richter, Henry, deceased, Linnie Stokes, executrix; Final Settlement.

Riley, Lizzie, Insane, James A. Nelms, Ex-public guardian and curator; 1st annual settlement.

FRIDAY, ELEVENTH DAY, NOVEMBER 22ND, 1929

Ross, Pauline, minor, Ella Ross Mayfield, guardian and curatrix; 5th annual settlement.

Ronk, Kenneth, minor, W. J. Cribbe, guardian and curator, 2nd annual settlement.

Reaves, Chester Owen and Leona May, minors, J. W. Reaves, guardian and curator; 5th annual settlement.

Stallings, Amanda, deceased, W. R. Stallings, administrator; 1st semi-annual settlement.

Sprohs, William F. deceased, Florence Sprohs Tiffany, executrix; 1st semi-annual settlement.

Stubblefield, Earnest Walter, deceased, Nancy M. Stubblefield, administratrix; 1st semi-annual settlement.

Small, Lura A. deceased, Nelson R. Small, executor, 1st semi-annual settlement.

Strong, Minda A. deceased, Guy R. Strong, executor; 1st semi-annual settlement.

Smith, Robt W. J. deceased, Nettie E. Smith, executrix, 1st semi-annual settlement.

Sayers, Augustus B. deceased, J. S. Sayers, executor; 1st semi-annual settlement.

Stroup, Nora E. deceased, Geo. O. Hall, Public administrator, 1st semi-annual settlement.

Shaw, W. E. deceased, J. E. Shaw, administrator; 1st semi-annual settlement.

SATURDAY, TWELFTH DAY, NOVEMBER 23RD, 1929

Stockstill, Allen, deceased, James A. Nelms, Ex-public administrator; Final settlement.

Schwarrenbach, Emil, deceased, J. I. Giblin, executor; 1st annual settlement.

Schubert, Thomas, deceased, James A. Nelms, Ex-public administrator; with the will annexed de bonis non; 3rd annual settlement.

Smith, Dagna, minor, U. L. Grant, guardian and curator; 2nd annual settlement.

Sease, Elmer F. insane, Harry D. Durst, guardian and curator; 7th annual settlement.

Sanford, William B. deceased, Grady Holland Sanford and Frank M. McDavid, Executors; 3rd semi-annual settlement.

Tillman, John L. deceased, Laura I. Tillman, executrix; 1st semi-annual settlement.

Tooker, Charles W. deceased, Bettie Tooker and George W. Tooker, executors; 1st semi-annual settlement.

Truesdell, Louise and Corilla - - - - - Mark E. Webb, guardian and curator, 11th annual settlement.

Uhrig, Frank, deceased, Frank Uhrig, executor; 1st semi-annual settlement.

Van Wagon, Fred, deceased, Fred Van Wagon, administrator with the will annexed; Final Settlement.

Winton, Mary E. deceased, Thomas H. Gideon, executor; Final Settlement.

MONDAY, THIRTEENTH DAY, NOVEMBER 30TH, 1929.

Workman, John H. deceased, J. A. Carden, executor; Final Settlement.

WEST, J. H. deceased, Ira D. Dishman, executor; Final Settlement.

Williams, Josephine, deceased, Eva Williams, administratrix with the will annexed; Final Settlement.

West, W. E. deceased, Lizzie West, Administratrix; 1st semi-annual settlement.

Wright, Hollis Garrett, minor, Hollis K. Wright, guardian and curator, 10th annual settlement.

Williams, Ernest Byron, insane, Elgin Williams, guardian and curator; 6th annual settlement.

Wagner, Lorene, minor, Desale Daniel, guardian and curator; 13th annual settlement.

Walmy, James, minor, E. C. Hamlin, Curator; 3rd annual settlement.

Woodie, Frederick E. insane, Carrie J. Nesle, guardian and executrix; 7th annual settlement.

Wharton, George W. deceased, Edith F. Wharton, Administratrix; 14th annual settlement.

Young, Denail D. deceased, Jessal Earnest Young, administratrix; 1st semi-annual settlement.

Young, William, deceased, F. W. Barrett, executor; 1st semi-annual settlement.

ATTEST JENNIE U. JOLLEY
Sec: Clerk of Probate Court, Greene County, Ma.

SUNDAY MORNING, OCTOBER 20, 1929--NEWS and LEADER

Page 1C: The family of Mrs. D. B. Savage held a reunion.**

Page 2C: Son born October 7 to Mr. and Mrs. Glenn Pruitt of Peirce City.

Miss Hattie Hilker and Raymond Miller were married Wednesday at Mount Vernon.

Arthur R. Murray and Miss Rebeka Hadley of Purdy were married July 10.

Son born October 14 to Mr. and Mrs. Boyd Hinshaw of Miller.

Mrs. E. P. Bridewell of Monett went to California where her brother-in-law died.

Miss Mary Moret and Capt. Lawrence Adams, both of Monett, were married August 17 at Camp Pike, Ark. The bride is the daughter of Mrs. Eugenia Moret.

Page 3C: There is a long article about Levi Morrill who was "Uncle Ike" in the book Shepherd of the Hills.

Page 3D: Miss Dorothy Veazey and Dr. Robert R. Means were married.**

Miss Esther Carlyne LeBolt and Mr. Newton Marshall Rountree are engaged to marry.**

Miss Lorene Krauth and Mr. James Hart are engaged to marry.**

Page 1A: Marriage licenses issued.**

Page 3A: James Taylor Jacobson died.**

Means-Veazey Vows Read

Announcement has been received here of the marriage of Miss Dorothy Veazey, daughter of Mr. and Mrs. John Veazey, 1231 Hamilton avenue, St. Louis, to Dr. Robert R. Means.

Dr. Means was formerly a student of Drury college where he was a member of the Sigma Nu fraternity. He is a graduate of Drury and of Washington university.

The wedding ceremony was read in the St. John's Episcopal church and was followed by a reception at the home of Mr. and Mrs. Veazey.

The bride wore a gown of Ivory satin made with a long bodice with a circular skirt, short train and sweeping the floor in the back. She wore her mother's wedding veil, which was arranged with a cap of rose point adorned in orange blossoms. She carried lilies of the valley.

Dr. Claude Zwart was best man for Dr. Means. Dr. Lee Harrison, Dr. Wallace Green, Dr. Marvin Nappier and Dr. John Patterson were groomsmen.

Following their honeymoon Dr. and Mrs. Means will make their home in St. Louis.

Miss Lorene Krauth To Be Married

Mrs. Altha Roberts, 817 East Pacific street has announced the engagement of her daughter, Lorene Krauth, to Mr. James Hart of Chicago, Ill., son of Mr. and Mrs. T. W. Hart of West High street road. The marriage ceremony will take place November 28 at the home of the bride's parents. They are to make their future home in Chicago.

DEATHS

JAMES TAYLOR JACOBSON

James Taylor Jacobson, two-months-old son of Mr. and Mrs. E. L. Jacobson, died Saturday evening at about 4 o'clock. Funeral services will be at the parents' home on route 6, about three miles north of Springfield, at 2 o'clock this afternoon. Burial will be at Republic. The baby is survived by, besides her parents, a sister, Helen, 7 and a brother, Leonard, one year old. The Thorne funeral home is in charge of arrangements.

Mrs. Della LeBolt, 504 East Elm street, has announced the engagement of her daughter, Esther Carlyne, to Mr. Newton Marshall Rountree, son of Mr. and Mrs. Alvin H. Rountree, 308 South Main avenue.

MRS. D. B. SAVAGE, 87 year old, was "at home" to her children, grandchildren, and great-grandchildren—55 in all—all day Saturday in her small cottage on the farm of her daughter, Mrs. Charles Webb, on the Battlefield road.

Mrs. Charles Thompson, of Barboursville, W. Va., made the long trip to be present at her grandmother's birthday celebration. Mrs. R. L. Hildt, the eldest daughter, arrived from St. Louis, accompanied by Mr. and Mrs. John Church. Mrs. Walter Henderson and two children, of Warsaw, Mo., were also expected to arrive.

These, with the large group of relatives here in Springfield, were guests at the celebration.

Mrs. Savage has lived in Springfield since 1870, watching the town grow from the time there were only two houses on the north side and only one-story building on the square. She arrived in a covered wagon, after coming on the train from Highland, Ill., to Lebanon.

Her children who still live here in Springfield are Lee Savage, Mrs. W. S. Dryden, Mrs. Spencer Rhodes, Mrs. Charles Webb, and Mrs. R. S.

Hill.

For the past few years she has lived alone in a small home near that of her daughter, keeping her own garden, raising chickens, even preserving fruit in great quantities.

She is well known for her fine sense of humor, and her great vitality, and was quite enthusiastic about the celebration of her birthday. "I'm going to make all the coffee," she declared.

MARRIAGE LICENSES

Oran Haskell Wood, 23, and Miss Helen Pauline Sellers, 17, both of Springfield.

Henry Blakey, 65, colored, and Gussie Epperson, 33, colored, both of Springfield.

Rollie H. Jones, 27, Springfield, and Miss Ira Alberta Johnson, 21, Newburg.

Daniel R. Duncan, 19, Bois D'Arc, and Miss Ethel Patton, Ash Grove, 17.

Oran Haskell Wood, 23, and Miss Helen Pauline Sellers, 17, both of Springfield.

Charlie Loveall, 27, and Miss Anna Scarbrough, 21, both of Springfield.

Henry Blakey, 61, and Gussie Epperson, 33, both of Springfield.

MONDAY MORNING, OCTOBER 21, 1929--DAILY NEWS

Page 5: Delores Willis died.**

R. F. Reeves died.**

DEATHS

DELORES WILLIS

Funeral services for Delores Willis, infant daughter of Mr. and Mrs. Walter Willis, 626 North Campbell avenue, who died Saturday morning at the family home, were held at the residence at 2:30 o'clock yesterday afternoon. Burial was in East Lawn cemetery under direction of W. L. Starne.

R. F. REEVES

Friends here learned yesterday of the death of R. F. Reeves, former Springfieldian, early yesterday morning at his home, 4254 Hartford street in St. Louis. Funeral arrangements had not been complete but it is probable that services will be held in St. Louis and the body brought here for burial. Mr. Reeves lived many years in Springfield prior to his removal to St. Louis some 25 years ago. He is survived by his wife, two sisters, Mrs. Nora Miller and Mrs. Fannie Crawford of the Lorraine apartments here, and a brother, E. C. Reeves of Denver, Colo.

MONDAY EVENING, OCTOBER 21, 1929--LEADER

Page 1: The stock market collapsed.

Page 7: There is a photo of and an article about James M. Quinn and his son John M. Quinn and the Quinn-Barry coffee company. [It is mostly about the coffee company.]

Page 14: Robert F. Reeves died.**

Page 17: Miss Alma Fielden and Mr. John Rich were married.**

Alma Fielden Becomes Bride Of John Rich

A VERY pretty informal marriage ceremony took place yesterday morning at 9 o'clock when Miss Alma Fielden, daughter of Mr. and Mrs. Hosea D. Fielden, 715 East Page street, became the bride of Mr. John Rich, son of Mr. and Mrs. Joseph Rich of this city. The single ring ceremony was read at the home of the bride's parents by the Reverend Mr. Lloyd C. Sanderson, in the presence of about twenty-five intimate friends of the young couple and their families.

The bride wore a lovely dress of ivory crepe Romaine, princess style, and carried a shower bouquet of pink rose buds and baby breath. Miss Frede Fielden, sister of the bride, was maid of honor, and wore an informal frock of flesh taffeta. Mr. B. H. Rich, brother of the bridegroom, acted as best man.

The rooms were profusely decorated with cut flowers in large art baskets, and an improvised altar in the living room was banked with shell pink and yellow dahlias and ferns. Presiding the ceremony, Miss Eleanor Bridwell sang, "At Dawning," by Cadmen, accompanied on the piano by Mrs. Martha Jettberg. Immediately following the ceremony, Mrs.

Jettberg played "Humoresque," by Dvorak.

After the ceremony an informal three-course breakfast was served to members of the family and a few intimate friends. Mr. and Mrs. Rich left for a short honeymoon trip, and will be at home to their friends after November 1 at 715 East Page street.

DEATHS

ROBERT F. REEVES

Robert F. Reeves, 62, formerly of Springfield, died Sunday afternoon at his home in St. Louis after a short illness. He was the brother of Mrs. Nora Miller and Mrs. Fannie Crawford and the uncle of Reeves Miller, all of Springfield. In the past few years, Mr. Reeves has been successful in a number of inventions, among which was the stainless steel for knife blades. Prior to that he was in the jewelry business in St. Louis, where he moved from Springfield, about 25 years ago. He attended school here, and is well known among the pioneer citizens of Springfield. He was associated in the Sutter and Bryan grocery store on Boonville avenue for a time. Mr. Reeves is survived by his wife, Mrs. Mary Reeves, of St. Louis, one brother, E. C. Reeves, of Denver, Colo., and the Springfield relatives. Funeral services will be held at St. Louis today, and the body will be shipped here Wednesday morning to the Alma Lohmeyer Funeral home, for burial in the Maple Park cemetery.

TUESDAY MORNING, OCTOBER 22, 1929--DAILY NEWS

Page 1: Miss Julia C. Chinn died.**

Page 2: Charles B. McAfee died.**

Mr. and Mrs. D. A. Clairborn celebrated their 66th wedding anniversary.**

Page 6: The estate of Mrs. Sarah R. Owen is in probate.**

Page 7: Robert F. Reeves died.**

Henry Nations died.**

Page 12: Card of thanks.**

Charles B. McAfee Dies of Pneumonia In Hospital Here

Charles B. McAfee, 50, prominent Springfield civil engineer and veteran of the Spanish-American war, died in a hospital here at 12:25 o'clock this morning following a brief illness of pneumonia.

He is survived by four brothers, Ernest C. McAfee and John E. McAfee of Springfield, J. J. McAfee of Joplin and Bert McAfee of Fort Worth, Texas.

Mr. McAfee was a member of the old Company M, which was mustered into service here within about 20 hours after orders were received. The unit was commanded by his brother, Captain John E. McAfee.

Funeral arrangements are incomplete pending word from the brother in Fort Worth but services will be held in the Sterne mortuary followed by interment in Maple Park cemetery.

MARRIAGE LICENSES

Andrew J. Porter, 50, and Laura S. Mead, 48, both of Springfield; L. Muren, 64 and A. Brugge Mann, 49, both of St. Louis; and Thomas E. Johnston, 37, and Prona Lorene McKee, 19, both of Springfield.

2--CARDS OF THANKS, IN MEMORIAM

10 cents a line

WE WISH TO THANK our many friends for the help, words of sympathy and the many beautiful floral offerings during the illness and death of our dear Wife and Mother. We want to especially thank the lodges, churches, Locust Prairie School, Rev. W. B. Cole and the Klingler Undertaking Company.

E. FOEGER
CLARA BOEGER
MRS. O. J. WOMMACK

WOMAN, 52, HERE TAKES GAS ROUTE TO SUICIDE DEATH

Miss Julia Chinn Found on
Floor of Small Apartment
With Every Jet in Gas Cook
Stove Open

WITH every jet in a gas cook stove wide open, the body of Miss Julia C. Chinn, 52, was found on the floor of her small apartment at 933 West Walnut street just after 6 o'clock last night. Apparently she had been seated in a chair before a small table and had slumped to the floor when overcome by the gas. She was fully dressed.

The body was found by Mrs. Lee Marsh, who with her husband, occupy another apartment on the second floor of the large house. Miss Chinn had been in failing health for several months and Mrs. Marsh was preparing to take in a tray of food for her dinner. How long the woman had been dead could not be determined but it was thought not for many minutes.

Despondency over her continued ill health was thought to have been the woman's motive in taking her own life.

H. R. Awbrey, justice of the peace, who acted as coroner in the absence of Dr. Murray C. Stone from the city on a business trip, declared the case one of suicide and decided that an inquest would not be necessary.

Miss Chinn had lived at the same address for several years, much of which time she was in poor health.

She is survived by two brothers and two sisters, J. B. Chinn, W. C. Chinn and Mrs. W. E. Folsom, all of Springfield, and Mrs. May Hibbard of Chicago.

Funeral arrangements had not been completed last night but the body was being prepared for burial by the J. W. Kilgner Undertaking company.

SUPREME COURT RETURNS APPEAL ON OWEN ESTATE

Uphold Decision of Greene
County Court Which Upheld
Will of Mrs. Sarah R. Owen
In July, 1926

DECISION of the Greene county circuit court in July, 1926, upholding the will of Mrs. Sarah R. Owen, who died December 24, 1925, was sustained with the filing today of a mandate from the Missouri supreme court dismissing an appeal from the judgment here.

The original suit was filed by Felix G. Owen, Mary E. Bryan, and Lucy O. McCammon, executors of the estate, to obtain a court interpretation of the will. A trust was created by the will, consisting of approximately \$100,000 personal property and more than 30 lots in the north part of the city in the vicinity of the Jarrett junior high school.

EXECUTORS TRUSTEES

Executors of the will were made trustees of the estate by the will, and in the case of their death before the end of 30 years, the duration of the trust, successors were to be appointed by the court. At the end of the trust period, the estate is to be divided among Mrs. Owen's "bodily" heirs.

CAMPBELL HEIRS

Land involved in the will included much that had been owned by John P. Campbell, one of the founders of Springfield in 1830. Mrs. Sarah R. Owen was a daughter of John P. Campbell. Heirs of the estate, besides the three executors, are John P. McCammon Jr., Elizabeth R. McCammon Sather, Owen McCammon, Jack McCammon Jr., and William McCammon, the latter five being the "heirs" of Mrs. McCammon, as decided by the court.

Guy D. Kirby, judge of the circuit court at that time, gave the original decision in 1926.

Ozarks Couple Wed. 66 Years

LEBANON, Mo., Oct. 21.— Mr. and Mrs. D. A. Clairborn, pioneer residents of Pulaaki county, celebrated their sixty-sixth wedding anniversary at their farm home near Crocker yesterday. Forty-one attended the celebration.

Among those present were their three sons, Ousley Clairborn and Dr. E. O. Clairborn, both of Decaturville, and W. I. Clairborn of Crocker; a daughter, Mrs. Ed Hamilton of near Crocker, and eleven grandchildren and seven great-grandchildren.

Mr. Clairborn, who is 90 years of age, served in the Civil war on the side of the union, and lost an arm in the battle of Vicksburg. He and his wife have lived on the same farm for the last 65 years. He is a good stock farmer and is still active physically, as evidenced by the fact that he often goes horseback riding. Mrs. Clairborn, who is 83 years old, still does her own housework.

DEATHS

ROBERT F. REEVES

The body of Robert F. Reeves, 68, a former resident of Springfield, who died Sunday afternoon at his home in St. Louis, will be sent here Wednesday for burial in Maple Park cemetery under the direction of the Alma Lohmeyer funeral home. Mr. Reeves, who left Springfield nearly 25 years ago, has been successful with a number of inventions, among which was stainless steel for knife blades. He attended school here and was well known to a number of pioneer families here. He is survived by his wife, one brother, two sisters and a nephew.

HENRY NATIONS

Henry Nations, 79, died at his home at 1820 North Campbell avenue about 4 o'clock yesterday afternoon. He is survived by his widow and six daughters, Mrs. Jennie Farris, Mrs. Frances Frich, Mrs. Becky North, Mrs. Etta Braton, Mrs. Mabel Vance and Mrs. Bertha Eldson, all of Springfield. Funeral services will be held at 11 o'clock Wednesday morning at Macks Creek, under direction J. W. Klingner funeral home.

TUESDAY EVENING, OCTOBER 22, 1929--LEADER

Page 11: Miss Julia C. Chinn was found dead.**

Page 16: A son John Frederick Erke was born October 17 to Mr. and Mrs. Fred J. Erke, Jr., 1001 East Harrison street.

Card of thanks.**

Page 20: Henry Nations died.**

Robert F. Reeves died.**

Alvin Ball, Jr., died.**

Charles B. McAfee died.**

FRIEND DISCOVERS BODY OF WOMAN DEAD BY GAS

The body of Miss Julia C. Chinn, 92, which was found on the floor of her small apartment at 823 West Walnut street just after 6 o'clock last night with every jet in a gas cook-stove wide open, will be sent this afternoon to Canton, Mo., for burial, according to the J. W. Klingner Undertaking company, where burial preparations were made.

Friend Discovers Body

The body was found by Mrs. Leo Marsh, who with her husband occupies another apartment on the second floor of the house. Miss Chinn had apparently been seated in a chair before a small table and had slumped to the floor when overcome by gas fumes. How long she had been dead could not be determined.

dressed when Mrs. Marsh entered with a tray of food for her dinner.

Miss Chinn had been in ill health for several months and it was thought despondency over this was the woman's motive in taking her own life. H. R. Awbrey, justice of the peace, who acted as coroner in the absence of Dr. Murray Stone from the city, declared the case to be suicide and decided an inquest would be unnecessary.

Health Bad For Years

Miss Chinn had lived at the same address for several years and had been in ill health most of that time. She is survived by two brothers and two sisters, W. O. Chinn, J. B. Chinn and Mrs. W. E. Fulson, all of Springfield, and Mrs. May Hibbard of Chicago. Funeral services will be conducted at the Christian church at Canton tomorrow afternoon.

2—CARDS OF THANKS, IN MEMORIAM

10 cents a line

WE WISH TO THANK our many friends for the help, words of sympathy and the many beautiful floral offerings during the illness and death of our dear Wife and Mother. We want to especially thank the lodge, church, Locust Prairie School, Mrs. W. S. Cole and the Klingner Undertaking Company.

E. HOEGER
CLARA HOEGER
MRS. D. J. WIDMAACK

DEATHS

HENRY NATIONS

Funeral services for Henry Nations, 75, who died Monday at his home at 1820 North Campbell avenue, will be held Wednesday morning at 11 o'clock at Mack's Creek, with interment there in charge of J. W. Klingner. Mr. Nations is survived by his wife and six daughters, as follows: Mrs. Jeanie Paris, Mrs. Frances Pritchett, Mrs. Becky North, Mrs. Etta Braten, Mrs. Mabel Vance and Mrs. Bertha Hixon, all of Springfield.

ROBERT F. REEVES

Robert F. Reeves, 68, former Springfield man who died Sunday at his home in St. Louis, will be buried in Maple Park cemetery here Wednesday morning about 8.30 o'clock, immediately upon arrival of the body in Springfield. The Alma Lohmeyer funeral home is in charge of arrangements. Mr. Reeves left Springfield about 25 years ago. He had been successful with a number of inventions, among them stainless steel for knife blades. He attended school here and was well known to many of the pioneer families. His wife, one brother, two sisters, and a nephew survive.

WEDNESDAY MORNING, OCTOBER 23, 1929--DAILY NEWS

Page 1: Marriage license: Walter Thompson, 24, and Alean Blair, 23, both of Springfield.

Page 2: Mrs. Kate Page died.**

Page 3: Della Basham, a minor, sues to divorce George Basham. They were married November 8, 1928. She sues through a next friend Myrtle Hern.

Page 4: Mrs. Malinda Bowman died.**

Page 6: Mrs. Carrie M. Hayes died.**

Noah H. Scott died.**

Miss Julia C. Chinn died.**

Harry Nations died.**

Robert F. Reeves died.**

Alvin Ball, Jr., died.**

Charles B. McAfee died.**

Mrs. Isaac Cook died.**

DEATHS

MRS. CARRIE M. HAYES

Mrs. Carrie M. Hayes, 67, died at 4 o'clock yesterday afternoon in her home at 612 West Commercial street following a long illness. Funeral arrangements have not been completed but burial will be in Greenlawn cemetery under direction of J. W. Klingner. Mrs. Hayes is survived by her husband, Santa A. Hayes, one daughter, Mrs. Jennie King of Seymour, Mo., and eight grandchildren.

ALVIN BALL, JR.

Funeral services for Alvin Ball, Jr., 2-months old son of Mr. and Mrs. Alvin Ball, 1905 West Calhoun street will be held Wednesday afternoon at 1 p. m., at the West Side Baptist church, on La-Fountain street, north of Nichols street. Burial will be in Hopedale cemetery, near Oak. The infant is survived by his parents and five brothers and two sisters.

CHARLES B. MCAFEE

Charles B. McAfee, 50, of 604 South Dillion avenue, civil engineer and Spanish-American war veteran, died in a hospital at 12.30 o'clock this morning after a short illness of pneumonia. He is survived by four brothers, Ernest C. McAfee and John R. McAfee of Springfield, J. J. McAfee of Joplin and Bert McAfee of Fort Worth, Texas. Mr. McAfee was a member of Company M, which was mustered into service here 20 hours after orders were received when war was declared in 1918. His brother, Captain John R. McAfee, was in command. Funeral services will be held at Starne's mortuary, followed by burial in Maple Park cemetery.

NOAH H. SCOTT

Noah H. Scott, 74, who lived on rural route 10 about 10 miles northeast of Springfield, died in a Springfield hospital yesterday morning after an extended illness. Funeral arrangements are incomplete but the body is being prepared for burial by the Klingner Undertaking company. Mr. Scott is survived by six grandchildren and five great-grandchildren.

MISS JULIA C. CHINN

The body of Miss Julia C. Chinn, 82, who was found dead late Monday in her apartment at 313 West Walnut street, was forwarded yesterday afternoon to Canton, Mo. Funeral services probably will be conducted in the Christian church there this afternoon. She is survived by two brothers and two sisters, W. O. Chinn, and Mrs. W. E. Polson, all of Springfield, and Mrs. May Hibbard of

HARRY NATIONS

Funeral services for Harry Nations, 79, who died Monday at his home at 1830 North Campbell avenue, will be held Wednesday morning at 11 o'clock at Macka Creek, with interment there in charge of J. W. Klingner. Mr. Nations is survived by his wife and four daughters.

ROBERT F. REEVES

The body of Robert F. Reeves, 61, who died Monday at his home in St. Louis, will be buried in Maple Park cemetery here Wednesday morning at 8:30 o'clock. The Alma Lohmeyer funeral home is in charge of the arrangements. His wife, one brother, two sisters and a nephew survive.

ALVIN BALL, JR.

Funeral services for Alvin Ball, Jr., 3-months-old son of Mr. and Mrs. Alvin Ball of 1805 West Calhoun street, will be held Wednesday afternoon at the West Side Baptist church. Burial will be held in Hopedale cemetery near Ozark under direction of the Alma Lohmeyer funeral home. The parents, five brothers and two sisters survive.

CHARLES B. M'AFEE

Funeral services for Charles B. McAfee, 30, of 605 South Dullison street, who died in a hospital here after a short illness of pneumonia, will probably be held Thursday afternoon at 3:30 o'clock in the Starne mortuary, with the Reverend Mr. Coleman officiating. Mr. McAfee was a Spanish-American war veteran and a civil engineer. He is survived by four brothers, Ernest McAfee and John R. McAfee of Springfield, J. J. McAfee of Joplin and Bert McAfee of Fort Worth, Tex. Burial will take place in Maple Park cemetery.

MRS. ISAAC COOK

Mrs. Isaac Cook, 31, died at her home three miles east of Walnut Grove at 4 o'clock yesterday afternoon. She is survived by her husband, her parents, Mr. and Mrs. A. Cowan of Walnut Grove; a brother, Claude Cowan, of Purcell, Okla.; two sons, Paul and Silas, of the home address; and three daughters, Dolla, Mary Jane and Jennie, also of the home address. Funeral services will be held 8 o'clock Wednesday afternoon at the Jack church with the Rev. J. G. Killingsworth officiating. Burial will be made in Greenlawn cemetery at Walnut Grove under direction of Brim funeral home.

Widow of Former Justice of Peace Dies at Home Here

Mrs. Kate Page, 61, widow of Charles W. Page, justice of the peace who succumbed to a sudden illness September 4, last, died at 8 o'clock last night in her home at 2143 North National avenue.

In poor health for many months, Mrs. Page had been falling steadily since her husband's death. She is survived by a son, T. W. Page of Springfield, and one daughter, Mrs. A. O. Payne of St. Louis.

Funeral arrangements have not been completed but burial will be in Greenlawn cemetery under the direction of the J. W. Klingner Undertaking company.

Mrs. Bowman, Pioneer Of Walnut Grove, Mo., Expires in Oklahoma

Special Dispatch to The News.

WALNUT GROVE, Mo., Oct. 23.—Mrs. Malinda Bowman, 82, pioneer resident of the Walnut Grove vicinity, died at the home of her daughter, Mrs. J. W. Parker, at Landellett, Okla., yesterday.

The body will be sent here for burial. Funeral services will be held at the Turkey Creek Baptist church at 11 o'clock Friday morning. Burial will be in Turkey Creek cemetery under direction of Brimm Funeral home.

Mrs. Bowman is survived by a son, Ellis Bowman; and six daughters, Mrs. J. W. Parker of Landellett, Okla.; Mrs. J. N. O'Kelly of Aurora, Mo.; Mrs. L. E. Looney of Durant, Okla.; Mrs. J. L. Claypool, Tulsa, Okla.; Mrs. J. G. Williams of Wadlow, Mo.; and Mrs. C. E. Smith of Walnut Grove.

2—CARDS OF THANKS, IN MEMORIAM 10 cents a line

RESOLUTIONS OF RESPECT

In loving regard for our brother, J. M. Thomas, who passed away October 9, 1929, Ebenezer Sunday school offers the following resolutions:

Whereas, Brother Thomas, a faithful teacher in our Sunday school, a friend and neighbor, has answered the Master's call and entered into the rest prepared for the people of God, leaving in church, Sunday school and community a vacant place, be it

Resolved, that we offer to the sorrowing family our sincere sympathy. That we share in their grief, but we also rejoice with them in the Christian's hope of life eternal. He has fought a good fight; he has finished his course; he has kept the faith, and has gone to receive the reward for faithful service. Be it further

Resolved, that a copy of these resolutions be sent to the bereaved family. The News and Leader and that a copy be placed in our Sunday school record.

M. E. SUNDAY SCHOOL,
Ebenezer, Mo.

WE WISH TO THANK our many friends for the help, words of sympathy and the many beautiful floral offerings during the illness and death of our dear Wife and Mother. We want to especially thank the lodges, churches, Locust Prairie School, Rev. W. S. Cole and the Klingner Undertaking Company.

E. BOEGER
CLARA BOEGER
MRS. O. J. WOMMACK

Page 5: There is a photo of five generations.**

Page 6: There is a photo of and an article about R. A. Ollis, his three sons, all of whom are in business together.

Page 14: A son Joseph McAdoo Hilfrecht was born October 17 to Mr. and Mrs. R. E. Hilfrecht of 433 West Scott street.

Mrs. Kate Page died.**

Robert F. Reeves died.**

Charles B. McAfee died.**

Mrs. Carrie M. Hayes died.**

Alvin Ball, Jr., died.**

Williford Bernie Holt died.**

Miss Julia C. Chinn died.**

Mrs. Isaac Cook died.**

Noah H. Scott died.**

Cards of thanks.**

FIVE GENERATIONS IN THIS GROUP



Charles Albert Squires, 8-months-old son of Mr. and Mrs. C. E. Squires, 1226 South National avenue, boasts something that most babies don't have—a great great grandmother—and the distinction of being the latest member of a family with five generations living together. From left to right, they are: Mrs. G. W. Collins, 63, Low Wossil, Mo.; Mr. C. E. Squires, 51, with his son; Mrs. P. A. Light, 83, Willow Springs, and Mrs. A. D. Squires, 42, of 942 Kimbrough avenue. Mrs. Light has in addition to the members of her family shown here, 40 grandchildren and 36 great grandchildren.

Charles Albert Squires, 8-months-old son of Mr. and Mrs. C. E. Squires, 1226 South National avenue, boasts something that most babies don't have—a great great grandmother—and the distinction of being the latest member of a family with five generations living together. The group shown above tells the story. From left to right, they are: Mrs. G. W. Collins, 63, Low Wossil, Mo.; Mr. C. E. Squires, 51, with his son; Mrs. P. A. Light, 83, Willow Springs, and Mrs. A. D. Squires, 42, of 942 Kimbrough avenue. Mrs. Light has in addition to the members of her family shown here, 40 grandchildren and 36 great grandchildren.

CHARLES B. McAFEE

Funeral services for Charles B. McAfee, 50, who died Monday night in a hospital here, will be held at Starne's mortuary Thursday afternoon at 2:30 o'clock. Mr. McAfee was a civil engineer and a Spanish-American war veteran. He is survived by four brothers, including E. C. McAfee and John R. McAfee of Springfield. Burial will take place in Maple Park cemetery.

MRS. CARRIE M HAYES

Mrs. Carrie M Hayes, 51, died at her home at 622 West Commercial street Tuesday afternoon after a short illness. She is survived by her husband, James A. Hayes, one daughter, Mrs. Jessie King of Seymour, Mo., and eight grandchildren. Burial will take place in Green Lawn cemetery following funeral services at the J. W. Killinger chapel at 2 o'clock Thursday afternoon.

The Ollis quartet, prominent in business affairs of Springfield, is shown above. The picture is of R. A. Ollis (second from right) and his three sons (left to right) Fletcher, Alfred and Lawrence. —Leader Staff Photo.

R. A. OLLIS is a father who has the pleasant position of being associated in business with three sons.

Mr. Ollis has been in the real estate business in Springfield more than 40 years and his sons are following varied phases of the same work. He first was associated with his brothers, A. W. and Charles T. Ollis, in a real estate, insurance and loan company established as A. W. Ollis and company near the present site of his office on Commercial street.

After his two brothers died Mr. Ollis took the business over and it became R. A. Ollis and company. His son Fletcher became associated with the concern after he had returned from service overseas during the World war. Alfred finished Missouri university and in 1921 also became interested in the business.

Mr. Ollis, Sr., also is president of the Greene County Building and Loan association, and his son, Alfred Lawrence, is bookkeeper for that institution. He has attended Drury college and Missouri university.

The father and three sons have similar interests and tastes. They

enjoy the same sports and recreations. They all are members of the Commercial club and of St. John's Episcopal church. All except Lawrence are members of the Masonic order.

Just now Mr. Ollis is much interested in the progress being made by the four-story 90-room hotel which is being erected on Commercial street by the Greene County Building and Loan association. The association and the R. A. Ollis and company real estate office will have quarters on the first floor of that building when it is completed. The hotel is to be known as the Green tavern and will be modern in every particular. The new offices of the two companies with which Mr. Ollis is associated will have two of the largest fireproof vaults in the city. These will be 12 by 24 feet.

Mr. Ollis has seen a marvelous development in the real estate business in Springfield. He believes his sons have chosen wisely to enter a career which is closely related to the great future he foresees for this city. The demand for property here is improving, he says. More than that, he predicts that it will continue to improve.

2—CARDS OF THANKS, IN MEMORIAM

10 cents a line

RESOLUTIONS OF RESPECT

In loving regard for our brother Thomas, who passed away October 10, 1921, the members of the Ebenezer Sunday school offers the following resolutions:

Whereas, Brother Thomas, a teacher in our Sunday school, a true neighbor, has answered the Master's call and entered into the rest prepared for the people of God, leaving to church, school and community a vacant place;

Resolved that we offer to the bereaved family our sincere sympathy and we share in their grief, but we rejoice with them in the Christian's life eternal. He has fought a good fight, he has finished his course; he has kept the faith, and has gone to receive the crown of life. Be it resolved that a copy of these resolutions be sent to the bereaved family through the News and Leader and that a copy be placed in our Sunday school record book.

M. E. SUNDAY

WE WISH TO THANK our many friends for the help, words of sympathy and many beautiful floral offerings during the illness and death of our dear Mother. We want to especially thank the lodges, churches, Locust Frame, Rev. W. S. Cole and the Klingner family.

E. HOEGER
CLARA HOEGER
MRS. O. J. WOMACK

DEATHS

MRS. KATE PAGE

Mrs. Kate Page, 61, widow of Charles W. Page, justice of the peace, who died suddenly September 4, died at 8 o'clock Tuesday night at her home, 2143 North National avenue. She is survived by a son, T. W. Page of Springfield, and one daughter, Mrs. A. O. Payne of St. Louis. Burial will take place in Green Lawn cemetery in charge of J. W. Klingner, after funeral services at the East Avenue Baptist church at 2.30 Friday afternoon.

ROBERT F. REEVES

The body of Robert F. Reeves, 68, who died Sunday at his home in St. Louis, arrived in Springfield this morning for burial in Maple Park cemetery today. Funeral services were held in St. Louis. The Alma Lohmeyer funeral home had charge of arrangements here.

ALVIN BALL, JR.

Funeral services for Alvin Ball, Jr., 2-months-old son of Mr. and Mrs. Alvin Ball of 1805 West Oakhoun street, were held this afternoon at the West Side Baptist church, with interment in Hopedale cemetery near Orank in charge of the Alma Lohmeyer funeral home. The parents, five brothers, and two sisters survive.

WILLIFORD BERNIE HOLT

Williford Bernie Holt, 2-months-old son of Mr. and Mrs. Willard B. Holt of 523 West Pine street, died this morning. Services were held at Starne's mortuary this afternoon, followed by interment in East Lawn cemetery.

MRS. ISAAC COOK

Mrs. Isaac Cook, 38, died at her home three miles east of Walnut Grove Tuesday afternoon. She is survived by her husband and her parents, Mr. and Mrs. A. Cowan of Walnut Grove; by two sons, Paul and Elias, at home, and three daughters, Della, Mary Jane and Jennie, all at home. A brother, Claude Cowan, of Purcell, Okla., also survives. Funeral services were held at 1 o'clock this afternoon at the Luck church, with the Reverend J. B. Killingsworth officiating. Burial took place in Green Lawn cemetery at Walnut Grove in charge of the Brim funeral home.

MISS JULIA C. CHINN

The body of Miss Julia C. Chinn, 52, who was found dead Monday night in her apartment, at 933 West Walnut street, was sent to Canton, Mo., Tuesday afternoon for funeral services and burial. Two brothers and two sisters survive, including J. B. and W. C. Chinn and Mrs. W. E. Folsom of Springfield.

NOAH H. SCOTT

Noah H. Scott, 74, who lived 10 miles east of Springfield on rural route 10, died in a hospital here Tuesday after a long illness. He is survived by six grandchildren and five great-grandchildren. Funeral arrangements are in charge of J. W. Klingner.

THURSDAY MORNING, OCTOBER 24, 1929--DAILY NEWS

Page 3: Mrs. Kate Page died.**

Charles B. McAfee died.**

Mrs. Carrie M. Hayes died.**

Noah H. Scott died.**

Williford Bernie Holt died.**

John Henry Johnson died.**

Page 8: R. T. Thompson of Joplin was shot and killed October 23.

DEATHS**MRS. KATE PAGE**

Funeral services for Mrs. Kate Page, 61, widow of the late Judge Charles W. Page, who died September 4, will be held in the East Avenue Baptist church at 2 o'clock Friday afternoon, followed by burial in Greenlawn cemetery under direction of J. W. Klingner. Mrs. Page died at 8 o'clock Tuesday night at her home, 2143 North National avenue. She is survived by one son and one daughter.

CHARLES B. McAFEE

Funeral services for Charles B. McAfee, 50, who died in a hospital here Monday night, will be held this afternoon at 2:30 o'clock in the Starnes mortuary. Burial will take place in Maple Park cemetery. He is survived by four brothers.

MRS. CARRIE M. HAYES

Funeral services for Mrs. Carrie M. Hayes, 57, who died at her home at 622 West Commercial street Tuesday after a short illness, will be held at 2 o'clock this afternoon in the J. W. Klingner funeral home, followed by interment in Greenlawn cemetery. She is survived by her husband and eight grandchildren.

NOAH H. SCOTT

Funeral services for Noah Scott, 74, who died in a hospital here Tuesday following a long illness, will be held at 2 o'clock Friday afternoon in the Klingner funeral chapel followed by interment in East Lawn cemetery. Mr. Scott had lived ten miles north of Springfield on rural route 10.

WILLIFORD BERNIE HOLT

Williford Bernie Holt, two-months-old daughter of Mr. and Mrs. William Bert Holt, 523 West Pine street, died early yesterday morning at the home of the parents. Funeral services will be held at 10 o'clock this morning in the Starnes mortuary followed by burial in East Lawn cemetery.

JOHN HENRY JOHNSON

John Henry Johnson, 63, died at 5 o'clock yesterday afternoon in his home at 559 St. Louis street, following a lingering illness. He is survived by his wife and two sons, Paul Johnson of Fordland and Robert Johnson of Detroit, Mich. Funeral arrangements are incomplete but interment will be in the Fordland cemetery under direction of the Herman H. Lohmeyer funeral home.

THURSDAY EVENING, OCTOBER 24, 1929--LEADER

Page 12: Noah H. Scott died.**

Mrs. Kate Page died.**

Williford Bernie Holt died.**

Ellis D. Munger died.**

A son Harold Lee Powe, Jr., was born October 3 to Mr. and Mrs. H. L. Powe, 696

West Turner street.

DEATHS

NOAH H. SCOTT

Funeral services for Noah H. Scott, 74, who lived 10 miles northeast of Springfield on rural route 10, will be held at 2 o'clock Friday afternoon at the J. W. Klingner chapel, followed by interment in East Lawn cemetery. Mr. Scott died in a hospital here Tuesday after a long illness. He is survived by six grandchildren and five great-grandchildren.

MRS. KATE PAGE

Funeral services for Mrs. Kate Page, 61, widow of Charles W. Page, former justice of the peace of North Campbell township, will be held at the East Avenue Baptist church Friday afternoon at 2 o'clock, followed by interment in Green Lawn cemetery. J. W. Klingner has charge of arrangements. Mrs. Page is survived by a son, T. W. Page of Springfield, and a daughter, Mrs. A. O. Payne of St. Louis.

WILLIFORD BERNIE HOLT
Funeral services for Williford Bernie Holt, 3-months-old son of Mr. and Mrs. W. B. Holt of 523 West Pine street, were held at Starke's mortuary at 10 o'clock this morning, followed by interment in East Lawn cemetery.

ELLIS D. MUNGER

The body of Ellis D. Munger, 70, who died suddenly Wednesday while at work in the office of the Rogers and Baldwin Hardware company, where he was employed as auditor, will be sent to Los Angeles, Cal., for burial beside his wife, who died there in the spring of 1907. Definite arrangements, in charge of the Alma Lohmeyer funeral home, are delayed pending the arrival of Mrs. D. R. Godkin, a daughter, from Minneapolis, Minn. Another daughter, Mrs. J. H. Mehl, lives in Los Angeles. Mr. Munger had been employed by the Rogers and Baldwin company for 13 years. Prior to that he was auditor for the Harry Cooper Supply company. He was born in Wisconsin but came to Missouri about 30 years ago.

FRIDAY MORNING, OCTOBER 25, 1929--DAILY NEWS

Page 1: Marriage license: Elmer Gill, 21, of Dewitt, Texas, and Leona Vaughan, 17, of Springfield.

Page 6: Theodore Thorson died.**

Ellis D. Munger died.**

J. E. England died.**

Frank Cates died.**

Noah H. Scott died.**

Mrs. Kate Page died.**

William D. Murray died.**

DEATHS

THEODORE THORSON

Theodore Thorson, 81, merchant of Strafford and a resident of Greene county for the past 45 years, died at 12 o'clock yesterday at St. John's hospital here following a brief illness. Mr. Thorson was born in Holmsted, Sweden, and came to America in 1869. He walked from Lebanon to Springfield in the days when the railway from St. Louis ran only as far as Lebanon. He had been a member 52 years, being one of the oldest members of the lodge. Surviving relatives include Mrs. Thorson, two sons, Anders T. Thorson of Fort Smith, Ark., and William P. Thorson of St. Louis, and two daughters, Mrs. Anna McSweeney of St. Louis and Mrs. Ester Pierce of Springfield. Funeral services will be conducted at 2:30 o'clock Sunday afternoon at the Herman Lohmeyer funeral home, with Dr. C. H. Briggs officiating. Burial will be at Maple Park cemetery, with members of the Masonic order in charge at the grave.

ELLIS D. MUNGER

Funeral services for Ellis D. Munger, 70, who died suddenly Wednesday while at work in the office of the Rogers and Baldwin Hardware company, where he was employed as auditor, will be held at 4 o'clock this afternoon in the Alma Lohmeyer funeral home. The body will be sent tonight to Pasadena, Cal. Final services will be held in the Church of Flowers at Forest Lawn park, Glendale, Cal. Mr. Munger is survived by two daughters, Mrs. D. R. Godkin of Minneapolis, Minn., and Mrs. J. H. Mehl of Los Angeles. He had been employed by the Rogers and Baldwin company for 13 years. Before that he was auditor for the Harry Cooper Supply company. He was born in Wisconsin and came to Missouri about 30 years ago.

J. E. ENGLAND

J. E. England, 70, died at 7 o'clock last night in his home at 2701 East Avenue, following a lingering illness. He is survived by his wife; two sons, Ira England of Springfield and Will England of Colorado; and two daughters, Mrs. W. B. Sairman and Miss Maude England of the home address. Funeral arrangements are incomplete but interment will be in Greenlawn cemetery under direction of the J. W. Klingner undertaking company.

FRANK CATES

Frank Cates, 76, who lived about three miles east of the city on the Division street road, died yesterday morning in a hospital here following a brief illness. He is survived by a niece, Mrs. Mary Grant of Alton, Ill. Funeral services probably will be held this afternoon in the Herman H. Lohmeyer funeral home, followed by burial in Hazelwood cemetery.

NOAH H. SCOTT

Funeral services for Noah H. Scott, 74, who lived 10 miles northeast of Springfield on rural route 10, will be held at 8 o'clock this afternoon in the J. W. Klingner funeral chapel, followed by interment in East Lawn cemetery. He is survived by six grandchildren and five great-grandchildren.

MRS. KATE PAGE

Funeral services for Mrs. Kate Page, 61, widow of Charles Page, former justice here, will be held at East Avenue Baptist church this afternoon at 2 o'clock under the direction of J. W. Klingner. Interment will follow in Greenlawn cemetery. Mrs. Page is survived by one son and one daughter.

WILLIAM MURRAY DIES AT HIS HOME

Official of Springfield Seed
Company Victim of
Apoplexy

William D. Murray, 58, vice president of the Springfield Seed company, died at 4 o'clock yesterday afternoon, about half an hour after he was stricken by a sudden attack of apoplexy at his home, 895 East Walnut street.

Mr. Murray had just dressed in his hunting clothes and was all ready to go on a duck hunt with his brother, Elton Murray, who lives in the same neighborhood. The two men were in the back yard of the former's home preparing to go to an automobile loaded with guns and other hunting

equipment.

Dr. Bruce Lemmon was summoned to the home immediately after Mr. Murray was stricken but efforts to save his life proved futile.

Founded by Father

Besides being vice president of the Springfield Seed company, which was founded by his father, Mr. Murray was manager of the retail department until five years ago when he retired from active business. He also was prominent in civic activities and democratic political circles in this part of the state.

List of Survivors

Mr. Murray is survived by his wife; two daughters, Mrs. Helen Bradley and Mrs. Margaret Nichols, both of Springfield; three brothers, Elton Murray of Springfield, Harry Murray of Rich Hill, Mo.; and Ben Murray of Traverse City, Mich.; two sisters, Mrs. Louis Pipkin and Mrs. E. Y. Yancey of Springfield, and six grandchildren.

Funeral arrangements are incomplete pending the arrival of relatives but services will be held in the Herman H. Lohmeyer funeral home followed by interment in Maple Park cemetery.

FRIDAY EVENING, OCTOBER 25, 1929--LEADER

Page 14: William D. Murray died.**

Theodore Thorson died.**

Ellis D. Munger died.**

J. E. England died.**

Frank Cates died.**

Henry R. Ditto died.**

Ellen Bernice White died.**

DEATHS

WILLIAM D. MURRAY

William D. Murray, 58, vice president of the Springfield Seed company, died at his home, 895 West Walnut street, at 4 o'clock Thursday afternoon, a half hour after he was suddenly stricken by apoplexy as he was preparing to go on a duck hunt with his brother, Elton H. Murray. Until five years ago, Mr. Murray was manager as well as vice president of the seed company, of which his father was the founder. He was also prominent in civic affairs and democratic political affairs in this part of Missouri. He is survived by his wife, two daughters, Mrs. Helen Bradley and Mrs. Margaret Nichols, both of Springfield; three brothers, Elton H. Murray of Springfield, Harry Murray of Rich Hill, Mo.; and Ben Murray of Traverse City, Mich. Funeral services will be conducted at 2:30 p. m. Friday at the Herman H. Lohmeyer funeral home. Burial will be in Maple Park cemetery.

THEODORE THORSON

Funeral services for Theodore Thorson, 81 St. Louis, and resident of Springfield, Mo., will be held at 2 o'clock at the Herman H. Lohmeyer funeral home, conducted by the Reverend Dr. C. H. Briggs. Interment will take place in Maple Park cemetery, with the ritual of the Order of Temple Masonic lodge, of which he had been a member 52 years. Mr. Thorson is survived by his wife, two sons, Anders T. Thorson of Fort Smith, Ark., and William P. Thorson of St. Louis, and two daughters, Mrs. Anna McSweeney of St. Louis and Mrs. Esther Palce of Springfield. Mr. Thorson was born in Holmsted, Sweden, coming to America in 1849. When the railway from St. Louis terminated at Lebanon, Mrs. Thorson walked the remainder of the way to Springfield. Mr. Thorson was president of the Bank of Stafford, and until five years ago operator of the Thorson Mercantile company, there one of the largest general stores in this section.

ELLEN B. MURRAY

Funeral services for Ellen B. Murray, 70, who died suddenly Wednesday, will be held at 4 o'clock this afternoon at the Alma Lohmeyer funeral home, after which the body will be sent to Pasadena, Cal. Final services will be held in the Church of Flowers at Forest Lawn park, Glendale, Cal. One daughter, Mrs. D. R. Godkin of Minneapolis, is here and will accompany the body to California, where she will be met by the other daughter, Mrs. J. N. Mehl.

J. E. ENGLAND

J. E. England, 70, died at 7 o'clock Thursday evening at his home, 2701 East avenue, after a long illness. He is survived by his wife, two sons, Ira England of Springfield and Will England of Colorado, and two daughters, Mrs. W. B. Fairman and Miss Maude England of Springfield. Burial will take place in Greenlawn cemetery. J. W. Klingner is in charge of funeral arrangements.

FRANK CATES

Funeral services for Frank Cates, 74, who lived three miles east of the city on Division street, will be held at the Herman H. Lohmeyer funeral home this afternoon at 2:30 o'clock, followed by interment in Hazelwood cemetery. Mr. Cates is survived by a wife, Mrs. M. Grant of Aitona, Ill.

HENRY R. DITTO

Henry R. Ditto, 82, of East McDaniel street, died at noon today in a hospital here after a short illness. He is survived by his wife and three brothers. Funeral arrangements are in charge of the Herman H. Lohmeyer funeral home.

ELLEN BERNICE WHITE

The body of Ellen Bernice White, one-year-old daughter of Mr. and Mrs. William White of 1314 West Florida street, will be sent to Mammoth Spring, Ark., Saturday morning for funeral services and burial there. The child died Friday night in a hospital here. Starnes' mortuary is in charge of arrangements.

SATURDAY MORNING, OCTOBER 26, 1929--DAILY NEWS

Page 2: William D. Murray died.**

Theodore Thorson died.**

J. E. England died.**

Henry R. Ditto died.**

Ellen Bernice White died.**

Page 4: Miss Irma McMaster and Mr. George Northington were married.**

Page 15: Card of thanks.**

Miss Irma McMaster Weds Mr. Northington

An informal marriage ceremony was solemnized last Tuesday at the Christian church at St. Louis, when Miss Irma McMaster, daughter of Mr. and Mrs. Walter W. McMaster, 836 West Scott street, became the bride of Mr. George Northington of Nashville, Tenn. Immediately after the ceremony the young couple left for a short trip, and will be at home in Columbus, O., after November the first.

DEATHS

WILLIAM D. MURRAY

Funeral services for William D. Murray, 88, vice president of the Springfield Seed company, will be held at the Herman H. Lohmeyer funeral home Sunday afternoon at 3:30 o'clock, followed by burial in Maple Park cemetery. Mr. Murray died Thursday afternoon at his home Thursday afternoon after he was suddenly stricken by apoplexy as he was starting on a duck hunt with his brother, Elton B. Murray. Until five years ago, Mr. Murray was vice president and general manager of the seed company, of which his father was founder. He is survived by his wife, two daughters, Mrs. Helen Bradley, and Mrs. Margaret Nichols, both of Springfield; three brothers, Elton B. Murray, of Springfield; Ben Murray of Traverse City, Mich.; and Harry Murray of Rich Hill, Mo.; two sisters, Mrs. Lewis Pipkin and Mrs. E. Y. Yancey, both of Springfield.

THEODORE THORSON

Funeral services for Theodore Thorson, 81, Strafford banker and merchant, will be held Sunday afternoon at 2 o'clock at the Herman H. Lohmeyer funeral home with the Reverend Dr. C. H. Briggs officiating. Burial will follow in Maple Park cemetery with the Gate of the Temple lodge rituals. Mr. Thorson was born in Holmsted, Sweden. He came to America in 1889. He has been a resident of Greene county more than 45 years. Mr. Thorson was vice president of the Bank of Strafford and until five years ago operator of the Thorson Mercantile company in Strafford. He is survived by his wife, two sons and two daughters.

J. E. ENGLAND

Funeral services for J. E. England, 70, who died Thursday night in his home, 2701 East avenue, following a lingering illness, will be held at 2 o'clock Sunday afternoon in the J. W. Klingner funeral chapel. Burial will be in Greenlawn cemetery.

HENRY R. DITTO

Funeral services for Henry R. Ditto, 82, who died at noon yesterday in his home, 1108 East McDaniel street, after a short illness, will be held at 3 o'clock this afternoon in the Herman H. Lohmeyer funeral home. Burial will be in Brick Church cemetery, eight miles northeast of Springfield.

ELLEN BERNICE WHITE

The body of Ellen Bernice White, one-year-old daughter of Mr. and Mrs. William White, 1310 West Florida street, will be sent to Mammoth Spring, Ark., this morning for funeral services and burial. The child died Friday night in a hospital here. Arrangements have been in charge of W. L. Starnes.

2—CARDS OF THANKS, IN MEMORIAM
10 cents a line

CARD OF THANKS

We wish to thank our many friends for their kindness and help during the sickness and death of our dear husband and father; also for the lovely flowers and especially the Oberman employes and Rev. Allen Meads, the singers and the Klingner Undertaking Co.

MRS. HENRY NATION,
MR. AND MRS. ELIC FARRIS,
MRS. REBECCA NORTH,
MR. AND MRS. ED. FRICHETTE,
MR. AND MRS. WALTER VANCE
AND GRANDCHILDREN

SATURDAY EVENING, OCTOBER 26, 1929--LEADER

Page 1: Marriage license: Russell B. Ellis, 21, and Wanda Beck, 19, both of Springfield.

Page 2: The probate court docket for November is published.

Page 6: There is an article about Charles McAfee.**

Page 8: Miss Gladys Taylor of 516 Chicago street and Robert A. Garrett of Stockton were married Thursday at Bolivar.

J. E. England died.**

Henry R. Ditto died.**

Son born to Mr. and Mrs. H. L. Towe of 696 West Turner street.

Page 9: Card of thanks.**

JUDGE JOHN G. NEWBILL: "I recall Sample Orr but being only a boy when he left here and located in Montana where he died my memory is not entirely clear. He was a tall, sharp featured man, not inclined to be sociable. He had three sons, Lucian, Solon and Henry. One of the boys graduated at West Point and was sent to Florida by the army. He soon died of yellow fever. The other two boys went to Montana with their father. This was just as the war was starting. Orr ran for congress against Governor Phelps and also against Governor Clab Jackson. He was never elected to office that I can recall. He resided on a farm four miles west of Springfield near the Mount Vernon road. He married a sister of Grundy Dolison, a lane settled for one of our leading streets."

2—CARDS OF THANKS, IN MEMORIAM
10 cents a line

CARD OF THANKS

We wish to thank our many friends for their kindness and help during the sickness and death of our dear husband and father; also for the lovely flowers and especially the Oberman employes and Rev. Allen Meads, the singers and the Klingner Undertaking Co.

MRS. HENRY NATION,
MR. AND MRS. ELIC FARRIS,
MRS. REBECCA NORTH,
MR. AND MRS. ED. FRICHETTE,
MR. AND MRS. WALTER VANCE
AND GRANDCHILDREN

DEATHS

J. K. ENGLAND

Funeral services for J. K. England, 70, who died Thursday night in his home, 2761 East avenue, following a lingering illness, will be conducted at 2 o'clock Sunday afternoon in the J. W. Klingner funeral chapel, with burial in Greenlawn cemetery.

HENRY R. DITTO

Funeral services for Henry R. Ditto, 83, who died Friday noon at his home, 1108 East McDaniel street, after a brief illness, were to be conducted at 3 o'clock this afternoon in the Herman Lohmeyer funeral home. Burial will be in the Brick church cemetery, eight miles northeast of Springfield.

BIRTHS

Mr. and Mrs. H. L. Towe, 696 West Turner street, announced the birth of a son, born October 26, 1929.

Miss Gladys Taylor, 516 Chicago street and Robert A. Garrett, of Stockton, were married Thursday at Bolivar by the Reverend E. W. Arm-

Charles H. McAfee died the other day and a name which has long been associated with Springfield's history disappears. Charles H. McAfee, the father, died several years ago. The son was an invalid all his life and was never able to go into business to any great extent. Judge C. B. McAfee was a robust man of great force of character, positive convictions and always fearless. When judge of the criminal court, he never hesitated to denounce crime in high places and never trimmed or wavered. Scarcely a man like that served but one term. He was a Union soldier in the Civil war, fought like a tiger, was uncompromising to the end but was through at the end. He was liberal and charitable to a fallen foe and at the close of the war became a democrat when self interest dictated a different course. He was a member of the constitutional convention of 1875 and helped to write the present state constitution. The close of the war found Capt. McAfee in Springfield when Wild Bill was cutting papers and terrorizing people right and left. This did not go well with the captain and when Wild Bill shot down Dave Tutt in the public square Captain McAfee prosecuted Bill with great vigor. But Tutt was of the south and that was not popular here then and, moreover, he was armed when killed and self defense was made the issue. Bill was discharged at the

preliminary and that was the last of the case.

Captain McAfee was around Springfield for some time before he knew Bill and this led to an incident. One day Captain McAfee was playing billiards and Bill walked up to the table and put one of the ivory balls into his pocket. This caused the captain to haul out Bill and order him to replace the ball at once. Bill did so and left the room. Someone asked the captain if he knew the man he had clashed with and he said he did not. When told it was Wild Bill the captain expressed surprise and said he was sorry over the matter as he was not looking for trouble. He avoided Bill for a day or so but would have gone to the bat if necessary.

Bill was defended at the preliminary examination by Gov. John S. Phelps but he had not yet reached the high office of chief executive. McAfee and Phelps formed a partnership in a law firm with B. U. Massey as a member. For some time the firm of Massey, McAfee & Phelps was a power in this section. When Phelps was elected governor in 1876 Massey was made secretary to the governor which he held until the governor completed his term. Then Massey returned to Springfield and the firm became Massey & McAfee.

SUNDAY MORNING, OCTOBER 27, 1929--NEWS and LEADER

Page 1: A son James Russell Brown was born October 24 to Mr. and Mrs. Francis Brown, 635 South Broadway.

Phillip Wells and Jack Wells were burned to death.**

Page 11A: Norma Dean Bird died.**

Fred Strang sentenced to penitentiary.

A son James Eugene Breese was born October 23 to Mr. and Mrs. W. H. Breese, 1131 North Fremont avenue.

Page 12A: William D. Murray died.**

Theodore Thorson died.**

William Sherman Rollston died.**

Mrs. M. L. McElmurry died.**

Page 1B: Marriage licenses issued.**

The divorce of George B. Hasler from Maude E. Hasler was set aside.**

Page 2B: Mrs. Amanda Finke of Bolivar died last Monday and was buried in Indiana.

Johnny Eubanks and Gertrude McClure of near Aurora were married October 18 in Detroit, Michigan. The bride is a sister of Burris McClure.

Page 11B: Card of thanks.**

Firemen Find Grim Evidence Of Boys' Desperate Effort To Escape Leaping Flames

One Lad Found Huddled In Closet, Other At Foot of Charred Stairs; Parents, Downtown, Beckoned by Spectacle of The Blaze From Alar

TWO Springfield school boys were burned to death last night in a fire which raced through their home at 1947, North Douglas avenue and trapped them in their second-story bedroom.

The victims, whose bodies were burned beyond recognition, were Phillip, 11, and Jack, 7, sons of Mr. and Mrs. Kenneth E. Wells, who moved to Springfield a month ago from Adams, Ill.

The boys were asleep in their upstairs bedroom when their parents and a friend, Harold Bailey, left the house a few minutes after 9 o'clock for a hurried trip to the business district. Half an hour later, as they drove north on Boonville avenue, the parents noticed a flame in the sky to the north. It was the funeral pyre of their children. The rented home was a charred hulk when the parents arrived, and Phillip and Jack were dead.

ONE BODY IN CLOSET

Firemen entered the house and found the bodies soon after their first futile stand against the blaze. His hands thrown up as if to shield his face from the flames which swept over him, Jack was found at the foot of the stairway.

Apparently the boy had been roused by smoke and fire, taken the only avenue of escape and plunged into the heart of the blaze. His brother's body was in a closet upstairs, where fear had driven him.

The fire apparently started in the kitchen, where a large range had been left burning when the parents started to the business district.

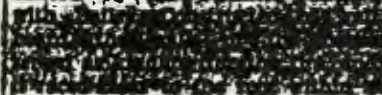

A few minutes after it was discovered by Mrs. S. O. Crow, 1861 Douglas avenue, a next door neighbor who turned in the alarm.

LEFT THEM ASLEEP

The father of the boys is an employe of the Harrison Engineering company, as is Bailey, who roomed with the Wells since they came to Springfield. They had been at work upon a state highway project near the city.

Shaking and crying but fighting grimly to control his emotions and comfort his hysterical wife, Wells told Dr. Murray Stone, Greene county coroner, what he knew of the facts preceding the fire and its

fearful tragedy.

A slender, well-dressed man with a sensitive face, he told of seeing the boys asleep together a moment before he and his wife turned off the house lights shortly after 9 o'clock and went with Bailey to the Square.

Bailey had brought home a pair of bedroom slippers as a birthday gift to Mrs. Wells earlier in the evening, and they were going to the business district to obtain a different size. They found the store closed, and started back home after "window shopping" for a few minutes. Mr. Wells believes they were not away from home much more than half an hour.

PARENTS ARE DAZED

Mr. Wells and his wife surrounded by a few stunned friends who tried pathetically to comfort them, talked to Doctor Stone an hour at the home of their neighbor, Mrs. Crow. The coroner broke to them as gently as possible, the grim news of what he had found when Fire Chief W. R. Price summoned him and he entered the ruins of the home.

"My God," moaned the young father, "little Jack almost fought his way out! Oh—if we had one of them left, only one! But Blanche, there's nothing left now—"

Blanche Wells, his wife, her face red and swollen with weeping, rocked aimlessly as she cried softly in a chair across the table from him. There was nothing the coroner could say to help them, noth-

ing anyone could say. Philip Jack were their only children. Their pictures, the toys and boyish trinkets which might have made their memory more bright and clear, perished in the house with them.

All of the home's furnishings were destroyed by the fire. Mrs. Josephine Chance, who owns the house and lives nearby, said her loss would be protected partially by insurance.

In their first hysterical grief the parents insisted upon going to the W. L. Starne funeral home where the bodies were taken, and warning them, but Doctor Stone persuaded them not to torture themselves with such a memory of their children, and they will not see the charred remains.

Mr. Wells said that "Rosie," a negro maid who had been employed at the home and who had watched over the children to some extent, had been ill for several days and had not come to the home since Wednesday.

It had not been unusual for the house to be left alone in the home.

DEATHS

BIRD INFANT

Norma Dean Bird, 17 months old daughter of Mr. and Mrs. Henry O. Bird, of 813 West Pacific street, died at 10:05 o'clock last night. The body will be taken to Lockwood today for burial. Funeral arrangements were made by the Thiema undertaking company.

2—CARDS OF THANKS, IN MEMORIUM

10 cents a line.

BOARD OF THANKS

We wish to express our sincere thanks to our neighbors and friends for their kindness and sympathy during the sickness and death of our beloved husband and father; also for the beautiful floral offerings. We wish especially to thank the Modern Woodmen, Kilgner Funeral Home, Reverend H. A. Wood and Dr. W. I. Walsh.

MRS. ELIAS L. BAICHTAL
H. Z. BAICHTAL AND WIFE
MRS. AFFA ROBINSON

DIVORCE IS SET ASIDE AFTER MAN REMARRIES

Although testimony was given that he had remarried, the divorce decree of George B. Hasler from Maude E. Hasler, granted September 23, was set aside Saturday by Circuit Judge Warren L. White.

Mrs. Hasler charged that she had been led to believe the divorce action was withdrawn, and therefore failed to contest it. She said that Hasler returned home after he filed the petition, and she thought the action had been dismissed. The decree was granted by default. Mrs. Hasler testified that her husband married another woman one week

after the divorce was granted.

Evidence was also presented that there had been a reconciliation between Hasler and his wife between the time the petition for divorce was filed and the decree was granted. Judge White then sustained the motion to set the decree aside.

Hasler was issued a marriage license on September 28, to marry Jessie Graham of this city. However, this marriage was automatically annulled when the divorce decree was set aside today.

DEATHS

WILLIAM D. MURRAY

Funeral services for William D. Murray, 58, vice president of the Springfield Seed company, will be held at 3:30 o'clock this afternoon at the Herman H. Lohmeyer funeral home followed by burial in Maple Park cemetery.

WILLIAM SHERMAN ROLLSTON

Funeral services for William Sherman Rollston, six-year-old son of Mr. and Mrs. Percy Rollston of Branson, Mo., were held Thursday at the Branson cemetery with R. L. Good and Reverend Gamble of the School of the Ozarks officiating. The youth died Wednesday of ulcerated tonsillitis. He is survived by the parents, three brothers, Herbert, Paul and Teddy; two uncles, J. S. Rollston of St. Louis and W. R. Rollston of Springfield; an aunt, Mrs. Noah Woodard of Harrison, Ark.; and grandparents, Mr. and Mrs. Sherman Cantrell, Capps, Ark.

THEODORE THORSON

Funeral services for Theodore Thorson, 81, Strafford banker and merchant, will be held this afternoon at 2 o'clock at the Herman H. Lohmeyer funeral home. Burial will be in Maple Park cemetery.

MRS. M. L. McELMURRY

Mrs. M. L. McElmurry of Leslie, Ark., wife of the city ice plant manager, died Tuesday at her home. She is survived by her husband, and four sons. Funeral services were held at the Methodist church.

NAMED ADMINISTRATOR

August A. Mehl was appointed Saturday as administrator of the estate of Ellis D. Munger who died October 23. The estate was estimated at \$7000 personal property and \$9000 real estate. The heirs are Charlotte M. Godkin, Minneapolis and Lucy M. Mehl, Los Angeles.

MARRIAGE LICENSES

Thomas W. McNece, 62, Ash Grove, and Emma C. Thorp, 51, Springfield.

Homer A. Gilliam, 21, Ash Grove, and Hazel Hawkins, 21, Ash Grove.

William H. Matthews, 30, Springfield, and Rella Baker, 50, Springfield.

Calvin Glen Murray, 23, Springfield, and Lorene Mable Estes, 22, Springfield.

James McClain Chalmers, 26, and Marcella Walterhouse, 20, both of Springfield.

Russell B. Ellis, 21, and Wanda Beck, 18, both of Springfield.

Arley C. McCoy, 39, and Ciara Lafley, 24, both of Springfield.

FRED STRANG SENTENCED TO PEN FOR OIL DEALS

Fred Strang, an oil promoter of Fort Worth, Tex., and well known to many Springfield people, has been sentenced to three years in Leavenworth penitentiary after being found guilty of mail fraud by a federal court jury at Fort Worth.

His sentence was on the first count of the indictment against him, in addition to a five-year suspended sentence which the judge meted him on the other four counts.

He was charged with using the mails fraudulently in representing to prospective investors oil developments in Oklahoma.

MONDAY MORNING, OCTOBER 28, 1929--DAILY NEWS

Page 2: James A. Shields died.**

Apps infant died.**

Phillip Wells and Jack Wells died.**

TO BURY TWO BOYS, VICTIMS OF FIRE, AT ILLINOIS HOME

Investigation Shows That Overheated Kitchen Stove Caused Fire Which Took Lives of Children

CHARRED beyond recognition by the fire which took their lives and destroyed their home Saturday night, the bodies of Phillip and Jack Wells, 7 and 7 years old respectively, will be sent late tonight from the Starns mortuary to Maquon, Ill., for burial.

The grief stricken parents, Mr. and Mrs. Kenneth E. Wells, who came to Springfield only a month ago from Adams, Ill., yesterday were preparing to accompany the bodies of their only children who perished when trapped by flames in the house at 1947 North Douglas avenue.

HOLD NO INQUEST

No inquest will be held in the two deaths, Dr. Murray C. Stone, Greene county coroner, decided yesterday after he and Fire Chief W. R. Price had completed an investigation of the blaze.

"There is no doubt but that the fire started from an overheated kit-

chen stove," Chief Price said yesterday. "The stove was located near the beaver board wall and the blaze apparently started there. I learned today that there was no plaster in the entire house—only building board, which burns rapidly once it catches fire."

Mrs. E. G. Crow, 1951 North Douglas avenue, the next door neighbor who discovered the fire and turned in the alarm, yesterday said that the flames had gained much headway when she first saw them and that the heat had blown out the rear windows of the home.

Mrs. Josephine B. Chance, owner of the house, had made her home there prior to renting it to the Wells family several weeks ago. Mr. Wells is an employe of the Harrison Engineering company.

BOYS LEFT ASLEEP

The two boys were left asleep in an upstairs bedroom about 9 o'clock Saturday night when the parents and Harold Bailey, who roomed with them, made a hurried trip to the business district to exchange a pair of bedroom slippers for a different size. When they returned they found their home nearly destroyed. The bodies of the children had been taken to the mortuary after firemen removed them from the building.

The younger boy was found at the foot of the stairway where he evidently had plunged into the heart of the blaze in his run toward safety. His brother's body was found in an upstairs closet where he had taken refuge.

DEATHS

JAMES A. SHIELDS

James A. Shields, 74, died at his home, 2051 Kellett avenue, at noon yesterday following an extended illness. He is survived by his wife and two sons, Carl and Lewis Shields of Springfield. The body will be taken overland this morning to Hartville, Mo., by the J. W. Klingner Undertaking company.

APPS INFANT

The infant daughter of Mr. and Mrs. Lealon Apps died at 6:30 o'clock last night in a hospital here after a brief illness. Funeral services will be held at 10 o'clock this morning in the Starne mortuary followed by interment in East Lawn cemetery.

MONDAY EVENING, OCTOBER 28, 1929--LEADER

Page 1: Mrs. Oattie Herndon divorced J. R. Herndon. They have seven minor children.

Page 3: The will of Theodore Thorson was filed for probate.**

Page 10: There is an article about G. A. Ramsey.**

Page 12: James A. Shields died.**

William D. Murray died.**

Apps infant died.**

Aline Choate died.**

Frank S. Wood died.**

Page 14: Miss Marcella Walterhouse and Mr. James McClain Chalmers were married.**

Page 16: Mrs. Albert Iadzinski was killed in an automobile crash.**

Philip and Jack Wells died in a fire.**

FIRE VICTIMS' BODIES ARE SENT TO ILLINOIS

The bodies of Phillip and Jack Wells, burned beyond recognition by the fire which destroyed their home and took their lives Saturday night, will be sent at 12:35 o'clock tonight from the Starne mortuary to their former home in Illinois for burial.

Preparations were being made yesterday by the parents, Mr. and Mrs. Kenneth E. Wells, who came to Springfield only a month ago from Adams, Ill., to accompany the bodies of their only children, who were trapped in the house at 1047 Douglas avenue when it was leavelled by flames.

Kitchen Stove Is Blame
Dr. Murray C. Stone, Greene county coroner, decided yesterday that no inquest would be held in the two deaths after he and Fire Chief W. R. Price had completed an investigation of the fire.

Chief Price said there was no doubt but that the fire was caused by an over-heated kitchen stove. He also pointed out that there was no plaster in the entire house.

Neighbor Tells Story

Mrs. B. G. Crow, next door neighbor, who discovered the fire and turned in the alarm, said the flames had gained much headway when she first discovered the fire and that the heat had broken out the rear window of the home.

Mrs. Josephine B. Chance, owner of the house, had lived there prior to renting it to the Wells family. Mr. Wells is an employee of the Harston engineering company.

—Leader Staff Photo.

These pictures show how Phillip and Jack Wells, 11 and 7-year-old sons of Mr. and Mrs. Kenneth E. Wells, 1047 North Douglas avenue, were burned to death Sunday morning in the fire that destroyed their home. Upper picture shows rear blackened timbers remaining. Lower picture shows two playmates of the victims pointing out just where their little friends were sleeping on a mattress when the fire broke out. They are John Burnam, 1861 Boonville avenue, and Wilbur Gardner, 1931 North Douglas avenue.

Quite an interesting story to the Springfieldians of a later day comes out of Oklahoma City. It concerns the sons of the late G. A. Ramsey. Walter R. and W. E. Ramsey, president and vice president, respectively, and principal stockholders of Ramsey Petroleum corporation, have just made the fourth oil sale for more than a million dollars. Since December, 1928, they have completed four big deals totaling about 10 million dollars.

The Ramseys have spent the last 15 years in oil, entering the business from banking in Ardmore and Gainesville, Texas. They made good as bankers.

The Ramseys prefer to play an area before the first strike is made. They have followed this rule and find it profitable to sell out early or while the pool is being developed.

Mid-Kansas Oil and Gas company, subsidiary of Ohio Oil company, has given them more than five million dollars in cash and promises to give them three million dollars in oil to be produced from lands it has bought of the brothers.

The Mid-Kansas bought a 291-acre lease from them early in the year, and the Fortson lease, in the west half of the northeast quarter of section 21-11-3w, north of the discovery 160 acres in the Oklahoma City field has already proven that the Mid-Kansas made a good buy. It cost around two million dollars.

The Ramseys have not quit, but still have 30,000 acres of leases in the Oklahoma City area, and W. R. Ramsey forecasts the opening of new oil pools in the future on the Ramsey acreage.

W. R. Ramsey was in Springfield about two months ago and called on many of his old time friends. He said he was doing very well in Oklahoma and was interested in some legal control of oil in order to conserve it and to steady the price.

G. A. Ramsey, father of the two young men, was for years a business man on Commercial street but did not make a large fortune. The boys were given fatherly care, a good education but had to make their way in business which they have more than done. G. A. Ramsey was about a quarter of a century ago secretary of the Springfield club, which has since passed out of existence.

While here this summer young Mr. Ramsey told of meeting Henry L. Doherty in San Francisco. Mr.

Doherty was in a hotel and excluded visitors on the doctor's orders only recently having been released from a hospital. The doctor protested when Mr. Ramsey was admitted. Mr. Ramsey said Doherty was greatly interested in the Ozarks and Springfield and asked many questions about this section.

SPRINGFIELD VISITOR DIES IN AUTO CRASH

Mrs. Albert Iadinski, who has spent many summers near Linn Creek, Mo., in her summer home, was killed in an automobile accident in Kansas City Friday, according to word received by her friends here. Mrs. Iadinski and her husband owned the Milwaukee Delicatessen company of Kansas City. They had a large tract of land in Camden, Mo., where they had built their summer home and spent much time. Her brother, Tom Holmes, is plant foreman of the Queen City Dairy here.

Mrs. Iadinski was in Springfield about three weeks ago with Mrs. Paul Vehling of Kansas City, who has a summer home in Camden county, and with Mrs. George Brown, 18-year-old girl who was making her first visit to a city.

WIFE WILL ADMINISTER STRAFFORD MAN'S WILL

Mrs. Katy Thorson is named executrix of the estate of Theodore Thorson, Strafford merchant and vice president of the Bank of Strafford in his will filed today in probate court here.

The estate includes bank stock and other securities valued at \$15,000 and the family home at Strafford. All property, both real and personal, is left to the widow during her lifetime, after which \$1000 is to be paid to W. P. Thorson, stepson, and the remainder divided equally between A. T. Thorson, son, and Mrs. Anna McSweeney, and Mrs. Esther Pierce, daughters.

DEATHS

JAMES A. SHIELDS

The body of James A. Shields, 74, who died at his home at 2031 Kellett avenue at noon Sunday, was taken to Hartville, Mo., this morning for funeral services and burial. Mr. Shields is survived by his wife and two sons, Carl and Lewis Shields of Springfield. J. W. Klingner has charge of funeral arrangements.

WILLIAM D. MURRAY

Pallbearers for the funeral of William D. Murray Sunday afternoon at the Herman H. Johnson funeral home were Clarence Conlon, Charles McGregor, William Schaffnitzel, Ben McDonald, Al Gottfried and Al Rountree. Wynan Hogg sang, accompanied at the piano by Glenn Stambach. The Rev. William H. Mansfield and Dr. C. H. Briggs officiated, and burial took place in Maple Park cemetery. Mr. Murray, who was vice president of the Springfield Seed company, is survived by his wife and two daughters, Mrs. Marguerite Nichols and Mrs. Helen Bradley, and by a brother, Elton B. Murray of Springfield. Harry Murray, a brother, attended the funeral from Rich Hill, Mo., but Ben, a third brother, was unable to come from his home at Traverse City, Mich.

APPS INFANT

Funeral services were held at Starne's mortuary at 10 o'clock this morning for an infant daughter of Mr. and Mrs. Leslon Apps, who died Sunday evening in a hospital here. Interment followed in East Lawn cemetery.

ALINE CHOATE

Funeral services for Aline Choate, 2-year-old daughter of Mr. and Mrs. W. B. Choate, 926 Garfield avenue, who died Sunday morning, were held this morning at 11 o'clock in their home. Burial was at the Brick Church cemetery northwest of Springfield, under the direction of the Thieme Undertaking company.

FRANK S. WOOD

Frank S. Wood, 58, died today at his home one mile west of Strafford. He is survived by his wife and three sons and three daughters, all of Strafford. They are Oren, Frank, and Ralph Wood and Mrs. Mary Brown, and Eva and Mary Wood. Funeral arrangements are in charge of J. W. Klingner.

Marriage Announced

An informal home marriage ceremony took place Saturday evening when Miss Marcella Walterhouse, daughter of Mr. and Mrs. Scott B. Walterhouse, 507 East Elm street, became the bride of Mr. James McClain Chalmers, son of Mr. James H. Chalmers, 1859 North Grant avenue. The single ring ceremony was read by the Reverend Mr. Edwin W. Armstrong in the presence of only a few intimate friends and relatives of the young couple.

Mr. and Mrs. Chalmers will make their future home here at 508 East Elm street.

TUESDAY MORNING, OCTOBER 29, 1929--DAILY NEWS

Page 1: Floyd Clarkson died.**

Page 2: The will of Theodore Thorson was filed for probate.**

Page 14: James A. Green died.**

Frank B. Wood died.**

Aline Choate died.**

Phillip and Jack Wells died.**

DEATHS

JAMES A. GREEN

James A. Green, 25, an electrician for the Springfield Gas and Electric company, died shortly after 6 o'clock last night at his home, 989 East Pacific street, following an illness of about a month. He is survived by his wife, his parents, Mr. and Mrs. Ben Green of Rogersville, two sisters and one brother. Funeral arrangements are incomplete but the body is being prepared for burial by the J. W. Klingner Undertaking company.

PHILLIP AND JACK WELLS

The bodies of Phillip and Jack Wells, who were burned to death Saturday night when the home of their parents, Mr. and Mrs. Kenneth E. Wells, at 1947 North Douglas avenue was destroyed by fire, were sent at 12:35 o'clock last night from the Starne mortuary to their former home in Illinois for burial. The parents accompanied the bodies.

FRANK S. WOOD

Funeral services for Frank S. Wood, 58, who died yesterday at his home one mile west of Strafford, will be held at 3 o'clock this afternoon in the Danforth church, eight miles east of Springfield. Burial will be in Danforth cemetery under direction of the J. W. Klingner Undertaking company. Mr. Wood is survived by his wife and three sons and three daughters, all of Strafford, as follows: Oren, Frank and Ralph Wood and Mrs. Mary Brown and Eva and Mary Wood.

ALINE CHOATE

Funeral services for Aline Choate, two-year-old daughter of Mr. and Mrs. W. B. Choate, 926 Garfield avenue, who died Sunday morning, were held yesterday morning at the home. Interment was in Brick Church cemetery, northwest of Springfield, under direction of the Thieme Undertaking company.

TRAIN-AUTO CRASH RESULTS IN DEATH OF DAIRY FARMER

**Fracture of Skull Received in
Crash at Emmet, Mo., Re-
sults Fatally for Floyd
Clarkson**

A severe fracture of the skull suffered at 8:50 o'clock yesterday morning at Emmet, Mo., when a Frisco local train, No. 142, and the milk truck he was driving collided, caused the death of Floyd Clarkson, 40, Lawrenceburg dairyman, at 7:35 o'clock last night in St. John's hospital. The entire top of his head crushed. Mr. Clarkson had been unconscious since the grade crossing collision.

A light rain was falling at the time of the accident, according to a report received at the general office building here by Claude P. King, assistant to the general manager, and it was thought probable that Mr. Clarkson's vision was obscured by the moisture on his windshield.

TAKEN TO EVERTON

The truck he was driving was thrown from the path of the train, which was headed east. The train crew picked up the injured man and took him back several miles to Ever-

ton, where he was given emergency treatment by Dr. W. R. Riley. He then was brought to Springfield in a Barker and Wheeler ambulance.

Frisco physicians did everything possible to aid Mr. Clarkson in his fight for life, but feared from the first that his injuries were too severe to allow him more than a very slender chance of surviving.

HAS FIVE CHILDREN

The body was taken in charge by the Barker and Wheeler Undertaking company of Everton, but funeral arrangements had not been completed last night. Mr. Clarkson is survived by his wife and five children.

Clarkson was said to have been driving to Springfield with milk that he had gathered from farmers in the region where the accident occurred. Trainmen said they had seen the truck approaching but thought it had stopped at the grade crossing.

STRAFFORD MERCHANT LEAVES ESTATE TO WIFE

The bulk of the estate of Theodore Thorson, Strafford merchant and vice president of the Bank of Strafford, who died recently, was bequeathed to his widow, Mrs. Katy Thorson.

The estate includes bank stock and other securities valued at \$15,000 and the family home at Strafford. All property, including real and personal, is left to the widow during her life time, after which \$1000 is to be paid to W. P. Thorson, stepson, and the remainder to be divided equally among A. J. Thorson, son, Mrs. Esther Clark and Mrs. Anna Sweeney.

Mrs. Katy Thorson was named executrix of the estate.

TUESDAY EVENING, OCTOBER 29, 1929--LEADER

- Page 3: Mrs. Laura Davis died.**
- Page 12: James A. Green died.**
- Frank S. Wood died.**
- Mrs. Antoinette Peck died.**
- Page 16: James Burns died.**

DEATHS

JAMES A. GREEN

Funeral services for James A. Green, 25, an electrician for the Springfield Gas and Electric company, who died Monday evening at his home, 989 East Pacific street, will be held Wednesday afternoon at 2:30 at the Boulevard Baptist church. The Reverend N. G. Bristow will preside in the service. He is survived by his wife, his parents, Mr. and Mrs. Ben Green, of Rogersville, two sisters and one brother. Arrangements are in the charge of Klingner Undertaking company, and burial will be in Greenlawn cemetery.

MRS. ANTOINETTE PECK

Mrs. Antoinette Peck, 40, wife of Prof. Emmett Peck of the violin department at Southwest State Teachers college, died this morning at 3:30 o'clock in her home at 1177 East Elm street following a short illness was of short duration, and privilege Dames and active in the Christian Science church. Professor and Mrs. Peck have lived in Springfield for a little over a year, coming here from Chicago. Her illness was of short duration, and physicians diagnosed the cause of her death as pneumonia and heart trouble. Funeral services will be held Wednesday morning at 10:30 at the Alma Lohmeyer funeral chapel, and the body will be shipped to Kansas City. She is survived by her husband and one brother, Baxter Eastburn of Birmingham, Ala.

JAMES BURNS
 James Burns, 43, died at his residence, 444 North Weaver avenue, at 8:30 this morning. Funeral arrangements have not been made but Campbell Undertaking company is in charge. He is survived by two daughters, Mrs. Mabel Brown of Carthage, and Mrs. M. Davis of Nevada; two sisters, Mrs. Marguerite Thomas and Mrs. Alice Reed of the home address; two brothers, Albert Reed of Lamar, Mo., and Jake Burns at the home address, and seven grandchildren. The funeral services will be under the auspices of Truth Lodge No. 181 A. F. and A. M.

MRS. LAURA DAVIS
 Mrs. Laura Davis, 33, of 810 Benton avenue, died Sunday evening at the Springfield clinic. Funeral arrangements are incomplete, but burial will be under the direction of the Campbell Undertaking company.

FRANK R. WOOD
 Funeral services for Frank S. Wood 38, who died Monday at his home one mile west of Strafford, were held this afternoon at 3 o'clock at Danforth church, eight miles east of Springfield. Interment took place in the Danforth cemetery in charge of J. W. Klingner. Mr. Wood is survived by his wife, and three sons and three daughters.

Dairyman Expires Of Hurts Suffered In Crossing Crash

Funeral arrangements have not been completed for Floyd Clarkson, 40, Lawrenceburg dairyman who died at St. John's hospital at 7:35 o'clock last night of a fracture of the skull suffered at 8:30 o'clock yesterday morning when a Prico local train, ~~was~~ ~~hit~~ ~~the~~ ~~train~~ ~~he~~ ~~was~~ ~~driving~~ ~~at~~ ~~Stamets~~ ~~Mo.~~ The top of his head crushed, Clarkson had been unconscious since the collision.

The J. W. Morris Undertaking company of Miller, Mo., has charge of the body and it is thought that burial services will be conducted tomorrow afternoon at John's Chapel just south of Ash Grove.

According to a report received at the general office of the Prico here by Claude P. King, assistant to the general manager, a light rain was falling at the time of the accident and it is thought probable that Mr. Clarkson's vision was obscured by rain on his windshield.

WEDNESDAY MORNING, OCTOBER 30, 1929--DAILY NEWS

Page 1: Marriage licenses issued.**

James Lester drowned.**

A daughter Joan Sosamon Swarthout was born October 26 to Mr. and Mrs. H. M. Swarthout of 575 East Walnut street.

Page 2: Mrs. Antoinette Peck died.**

James A. Green died.**

Richard M. James died.**

Page 7: William E. Hartley died.**

James Burns died.**

Mrs. Laura Davis died.**

DEATHS

MRS. ANTOINETTE PECK

Funeral services for Mrs. Antoinette Peck, 40, wife of Prof. Emmett Peck of the violin department of Southwest State Teachers college, will be held Wednesday morning at 10:30 o'clock at the Alma Lohmeyer funeral home and the body will be sent to Kansas City. Mrs. Peck and her husband have lived in Springfield a little more than a year, coming here from Chicago. Her death, which occurred at 3:30 o'clock Tuesday morning, was thought to have been the result of pneumonia and heart trouble. She is survived by her husband and one brother, Baxter Eastburn of Birmingham, Ala.

JAMES A. GREEN

Funeral services for James A. Green, 25, an electrician for the Gas and Electric company, who died Monday evening at his home, 989 East Pacific street, will be held this afternoon at 2:30 o'clock at the Boulevard Baptist church. He is survived by his wife, his parents, Mr. and Mrs. Ben Green, of Rogersville, two sisters and one brother. Burial will be held in Greenlawn cemetery under direction of J. W. Klingner.

RICHARD M. JAMES

Richard M. James, 82, of Colorado Springs, Colo., died at 7:30 o'clock last night in a Springfield hospital following a three months illness from heart disease. He was an uncle to Dr. Joseph D. James of this city. The body is being prepared for burial by the Klingner Undertaking company and will be sent today to Darlington, Mo., for funeral services and burial. Mr. James is survived by one brother, Albert James, and one sister, Mrs. Catherine Rouse, both of Darlington, and several nephews and nieces.

MRS. LAURA DAVIS

Funeral services for Mrs. Laura Davis, 33, who died Sunday at the Springfield clinic, will be held at 2 o'clock Thursday afternoon in the Campbell funeral chapel, the Reverend M. S. Smith officiating. Burial will be in Lincoln Memorial cemetery

HONOR THREE

OZARKS SOLDIERS

THE Ozarks region furnished more than its proportionate share of World war heroes, according to a report issued on the congressional medals of honor awarded for bravery and courageous deeds.

Missouri also on the basis of its share as one of the 48 states and on

the ratio of its population to that of the entire United States, had more than its share of heroes.

Of the 90 awards of the congressional medal of honor, 62 were made to living heroes, and 28 to those who gave their lives to their country. Of the latter, one is the Unknown Soldier. There are, therefore, only 89 names on the scroll of honor. Eight of the medal of honor men were born in Missouri, three of them in the Ozarks region.

The Ozarkians who were awarded medals were:

Private Charles D. Barger, Company L, 854th Infantry, 89th Division, born in Mount Vernon.

Corp. Harold L. Turner, Company F, 142d Infantry, 86th Division, born in Aurora.

Sergt. M. Waldo Hatter, Company B, 156th Infantry, 80th Division, born in Bolivar.

The other Missourians to whom medals were given were:

Private John L. Barkley, Company K, 4th Infantry, 3d Division, born in Blairstown.

Sergt. Michael B. Ellis, Company C, 28th Infantry, 89th Division, born in St. Louis.

Sergt. Arthur J. Forrest, Company D, 354th Infantry, 89th Division, born in St. Louis.

Private Jesse N. Punk, Company L, 354th Infantry, 89th Division, born in New Hampton.

Captain Alexander Skinner, 188th Infantry, 25th Division, born in St. Louis.

MARRIAGE LICENSES

Don Garrison, 21, Mabel Copeland, 21, both of Springfield; and Joseph Otradovec, 21, and Lena Wilson, both of Bolivar.

DRIVER LOSES LIFE

Efforts to Revive James Lester Unsuccessful; Pair Enroute to Cotton Fields in Arkansas

LOosing control of his automobile at a ferry landing on White river near Newport in the Arkansas Ozarks yesterday cost the life of James Lester, 56, who was drowned when the machine plunged into the water. The man had been in the river 23 minutes when he and the automobile were pulled out together and efforts to revive him were futile.

Mr. Lester, whose home was at Vandercoort, Polk county, accompanied by F. F. Lambert, aged 54, arrived at the Newport ferry at noon, driving an old Ford sedan. They were on their way to Paragould to pick cotton.

When the ferry landed on the east side of the river, two cars ahead of the Lester machine stalled on the steep, slippery embankment and stopped. Mr. Lester brought his car to a stop about 30 feet from the boat, and Mr. Lambert got out to push. Mr. Lester lost control of the car and it backed against the upper railing of the boat and turned over into the river.

DERRICK IS USED

A boat equipped with a derrick and operated by the Missouri Valley Bridge and Iron company was rushed to the scene and succeeded in lifting the car to the bank. Lester still was in the car. A pulmotor was brought to the scene and several minutes were spent pumping oxygen into the lungs.

The body is at a Newport undertaking parlor, pending advice from relatives.

Lambert said Lester had been married, but separated from his wife four years ago, and she lives in Texas. One son is in the navy. Lambert said there was nothing to identify relatives except a letter from a woman at Fort Worth, Texas. Lambert said she is a friend of Lester, and will be able to tell about his family connections.

Lambert said Lester had lived in Polk county several years and was a tenant farmer there.

JAMES BURNS

James Burns, 63, died at his home, 848 North Weaver avenue, at 6:30 o'clock yesterday morning. Funeral arrangements have not been completed but the Campbell Undertaking company is in charge. He is survived by two daughters, Mrs. Mabel Brown of Carthage and Mrs. M. Davis of Nevada; two sisters, Mrs. Marguerite Thomas and Mrs. Alice Reed of the home address; two brothers, Albert Reed of Lamar, and Jake Burns at the home address, and seven grandchildren. Funeral services will be under the auspices of Truth Lodge, No. 161, A. F. and A. M.

FORMER CARTHAGE MAN SUICIDE IN MILWAUKEE

MILWAUKEE, Wis., Oct. 29—(AP)—William E. Hartley, 37, department superintendent of the Milwaukee Chemical company, formerly of Carthage, Mo., was found dead in his garage.

The doors of the garage were found tied shut. He had started the motor of his car and laid down beneath it. Two messages, one to his parents, Mr. and Mrs. W. L. Hartley, Carthage, and one, a will, were found nearby.

The will left \$5000 in stocks to his relict mother-in-law, Mrs. W. L. Reichel, Milwaukee. No motive for the suicide is known.

WEDNESDAY EVENING, OCTOBER 30, 1929--LEADER

Page 1: Marriage license: Efton Wilhite, 25, of Springfield and Miss Ruby Edwards, 16, of Marshfield.

Page 3: The Burkhead estate was divided.**

Page 8: Mrs. Antoinette Peck died.**

Richard M. James died.**

James A. Green died.**

Allan J. Weil died.**

A son Eugene Joseph Poschel was born October 26 to Mr. and Mrs. R. J. Poschel, 1833 South Jefferson avenue.

Page 14: Mrs. Laura Davis died.**

MOTORIST IS DROWNED AT WHITE RIVER FERRY

46
Lester, 38, of Vandervoort, Polk county, was drowned yesterday when he lost control of his automobile at a ferry landing on White river near Newport in the Arkansas Ozarks. The machine plunged into the water and he had been in the river 23 minutes when he and the automobile were pulled out together. Efforts to revive him were futile.

Mr. Lester, accompanied by F. F. Lambert, 54, arrived at the Newport ferry at noon, driving an old Ford sedan. When the ferry landed on the east side of the river two cars ahead of the Lester machine stalled on the slippery bank which led up to the landing platform of the ferry. Mr. Lester brought his car to a stop about 30 feet from the boat and Mr. Lambert got out to push. Mr. Lester lost control of the car and it backed down the embankment, through the railing and turned over into the river.

WEIL INFANT

Allan J. Weil, 1-year-old son of Mr. and Mrs. Edward Weil, 1218 East Walnut, who moved to Springfield recently from Joplin, died this morning at 10:30 following a short illness of pneumonia. The child is survived by his parents and one older brother, Edward, Jr. Funeral arrangements are incomplete but they will be in the charge of Herman Lohmeyer funeral home.

MRS. LAURA DAVIS

Funeral services for Mrs. Laura Davis, 23, who died at her home at 610 Benton avenue, will be held Thursday afternoon at 2 o'clock at the Campbell funeral home, followed by interment in Lincoln Memorial cemetery. The Reverend M. S. Smith will officiate.

GRANTS MAN'S REQUEST FOR SALE OF PROPERTY

Partition suit of T. L. Doss against heirs of the Burkhead estate, seeking sale of 80 acres of land six miles southwest of Springfield near Battlefield, was granted by Judge John Schmeck in division one of circuit court today and the sheriff ordered to proceed with the sale of the property.

Suit was brought following the death of Mrs. Mary Burkhead Doss, one of the five heirs of the property, four years ago. Plaintiffs in the suit, along with T. L. Doss, husband of Mrs. Burkhead Doss, were her children, William, Lucy, Claude, Anna Herschel and Bonnie Doss, and Jessie Lee and Clay C. Dillard.

Defendants in the action were Clara and Marion Phillips, Lee, Salie, Grant, and Ollie Burkhead, Hattie and Joseph Moore, Myrtle Woods, Mary F. Hampton and Herbert, Luther, Eva, Grover and Jessie Burkhead.

DEATHS

MRS. ANTIONETTE PECK

Funeral services for Mrs. Antionette Peck, who died early Tuesday morning, were held at the Alina Lohmeyer funeral home today at 10:30 o'clock. The body will be taken to Kansas City for cremation. Mrs. Peck is survived by her husband, Prof. Emmett Peck, head of the violin department at State Teachers college. They had lived in Springfield about a year, coming here from Chicago. A brother, Baxter Eastburn, of Birmingham, Ala., also survives.

RICHARD M. JAMES

The body of Richard M. James, 82, of Colorado Springs, Colo., who died in a hospital here Tuesday evening following a three-months' illness, will be taken to Darlington, Mo., for funeral services and burial. Mr. James was an uncle of Dr. Joseph D. James of Springfield. A brother, Albert James, and a sister, Mrs. Catherine Rouse, both of Darlington, also survive, together with several other nephews and nieces. J. W. Klingner has charge of arrangements.

JAMES A. GREEN

Funeral services for James A. Green, 23-year-old electrician who died Monday at his home, 880 West Pacific street, were held this afternoon at the Boulevard Baptist church, followed by interment in Green Lawn cemetery in charge of J. W. Klingner. The wife, parents, one brother, and two sisters survive.

THURSDAY MORNING, OCTOBER 31, 1929--DAILY NEWS

Page 1: Marriage license: Efton Wilhite, 25, and Ruby Edwards, 16, both of Springfield.

A son Rodney Julian Slawson was born yesterday to Mr. and Mrs. H. N. Slawson, 408 East Walnut street.

W. Y. McLemore died.**

Page 7: Mrs. Marie Pieffer died.** [Funeral home says Pfeiffer; telephone book says Peiffer; tombstone says Peiffer]

Page 8: Juanitia Mikkelsen died.**

Allan J. Weil died.**

Dennis Heacock died.**

Everton Pioneer Merchant, Banker, Paralysis Victim

Special Dispatch to The News.

EVERTON, Mo., Oct. 30.—W. Y. McLemore, 77, vice president of the Bank of Everton and pioneer Dade county merchant, died at his home here early tonight following an attack of paralysis.

Mr. McLemore, who was born and reared in Dade county, was active in civic and county affairs. He was considered one of the wealthier citizens of this section of the state.

He is survived by four sons, Clyde McLemore of Billings, Mont.; Clarence and Roy McLemore, both of Everton; and Carl McLemore of Los Angeles; and three daughters, Mrs. Deway Allen of Everton; Mrs. Forrest Campbell of Oklahoma; and Mrs. Greta Hawkins of St. Louis. Mrs. McLemore died about seven years ago.

Funeral arrangements are incomplete, but probably will be held here tomorrow. Burial will be made in Sinking Creek cemetery near here under direction Barker and Wheeler funeral home.

DEATHS

JUANITIA MIKKELSEN

Juanitia Mikkelsen, two-year-old daughter of Mr. and Mrs. Hershel R. Mikkelsen of Niangua, Mo., died at 6 o'clock yesterday evening in a Springfield hospital following a lingering illness. The body will be taken overland by the Klingner Undertaking company to Niangua. The child is survived by the parents, one sister, Janice; a brother, James; and the grandparents, Mr. and Mrs. Charles Ferrier and Mr. and Mrs. C. F. Mikkelsen.

ALLAN J. WEIL

Funeral services for Allan J. Weil, one-year-old son of Mr. and Mrs. Edward Weil, 1219 East Walnut street, who moved here recently from Joplin, will be held at 10:30 o'clock this morning at the family home. The child died at 10:30 o'clock yesterday morning, following a short illness of pneumonia. The child is survived by the parents and one older brother, Edward Jr. Burial will be in the Jewish cemetery under direction of the Herman H. Lohmeyer funeral home.

DENNIS HEACOCK

Dennis Heacock, 91, died at his home, 316 South avenue, at 11:45 o'clock last night. He was a veteran of the Civil war, having served with the 65th Ohio volunteer infantry. Mr. Heacock had made his home in Springfield for 20 years. He is survived by his wife, Mrs. Martha J. two sons, Chester T. Heacock of Springfield and James M. Heacock of California; and three brothers, Lewis Heacock of Cleveland, Ohio, Nathan Heacock of Preston, Ohio, and Curtis Heacock of Alliance, Ohio. Funeral arrangements are incomplete but interment will be in National cemetery under direction of the Alina Lohmeyer funeral home.

Springfield Woman Pioneer Succumbs After Short Illness

Mrs. Marie Pfeiffer, 86, pioneer resident of Springfield, died at the home of her daughter, Mrs. Alfred Schmidt, Springfield, route 5, yesterday afternoon following a short illness.

Mrs. Pfeiffer came to Springfield

on the first passenger train which ran into Springfield from St. Louis.

She is survived by two sons, Dave Pfeiffer and John Pfeiffer, both of Springfield; two daughters, Mrs. Schmidt and Mrs. Frank Helbig, also of Springfield; and a brother, Mike Hoffeld, of Springfield.

Funeral arrangements are incomplete. Burial will be under direction of Herman H. Lohmeyer funeral home.

THURSDAY EVENING, OCTOBER 31, 1929--LEADER

Page 2: W. Y. McLemore died.**

Dennis Heacock died.**

Juanitia Mikkelsen died.**

Allan J. Weil died.**

A. F. Andrews died.**

Lewis Renfro died.**

Mrs. Marie Pfeiffer died.**

J. M. Diel died.**

Page 6: C. V. Cunningham died.**

DEATHS

W. Y. McLEMORE

W. Y. McLemore, vice-president of the Bank of Everton and pioneer merchant of Dade county, died at his home in Everton late yesterday following an attack of paralysis. Mr. McLemore had been ill for several weeks. Mr. McLemore was born in Dade county and began operating a dry goods store at Everton soon after the town was laid out just following the building of the railroad through Dade county. Later he was in the hardware business in Everton. He served for many years on the Everton school board and was active in civic affairs of the community. He had been retired from active work for several years. Mr. McLemore is survived by four sons, Clyde McLemore of Billings, Mont.; Clarence McLemore, assistant cashier of the Bank of Everton, Ray McLemore and Carl McLemore of Everton; and three daughters, Mrs. Dewey Allen, of Everton; Mrs. Forrest Campbell of Oklahoma and Mrs. Oretta Hankins of St. Louis. Mrs. McLemore died about seven years ago. Funeral services will be held at Everton with burial in the Sinking Creek cemetery near there.

DENNIS HEACOCK

Dennis Heacock, 81, died at his home, 316 South avenue, Wednesday night. During the Civil war he served with the 65th Ohio volunteer infantry. He had lived in Springfield 20 years. Surviving are the wife, Mrs. Martha J. Heacock, two sons, Chester T. Heacock of Springfield and James M. Heacock of California; and three brothers, Lewis Heacock of Cleveland, Ohio; Nathan Heacock of Preston, Ohio; and Curtis Heacock of Alliance, Ohio. Interment will be in the National cemetery in charge of the Alma Lohmeyer funeral home.

JUANITIA MIKKELSEN

Juanitia Mikkelsen, 3-year-old daughter of Mr. and Mrs. Herchel Mikkelsen of Nianqua, Mo., died Wednesday evening in a hospital here after a long illness. Besides the parents, a brother James and a sister Janice, survive, with the grandparents, Mr. and Mrs. Charles Ferrier and Mr. and Mrs. O. F. Mikkelsen. The body will be taken to Nianqua by the J. W. Klinger and company for funeral service and burial.

ALLAN J. WEIL

Funeral services for Allan J. Weil, one-year-old son of Mr. and Mrs. Edward Weil who recently moved here from Joplin, were held this morning at the residence at 1219 East Walnut street. Interment followed in the Jewish cemetery in charge of the Herman H. Lohmeyer funeral home. The parents and an older brother, Edward, Jr., survive.

A. F. ANDREWS

A. F. Andrews, 63, who was for years manager of the Biggs Product company on Campbell street, died Wednesday in his home at Kansas City, where he had been transferred. A short illness of pneumonia was the cause of his death. Mr. Andrews was survived by his wife, Mrs. Alice Andrews, and one daughter, Mrs. Irma McDaniel, both of Kansas City. Funeral services will be held here.

LEWIS RENFRO

Lewis Renfro, a Civil war veteran, who had lived his entire life in Dade county, and was known from one end of it to the other, died this morning at 10:30 o'clock in his home at Everton, after a lingering illness. He was born in Dade county in 1843, one of a family of 14 children, two of whom are yet living, Joe Renfro, of South Greenfield, and Shelby Renfro, of Waco, Texas. When just a youth he joined the Confederate army, and saw a great deal of action during the war. He returned to Missouri and became interested in a number of organizations. He was a Mason and a member of the Presbyterian church. He has lived in Everton for eight years. He is survived by his wife, Mrs. Mollie Renfro, of Everton, and two sons, Forest, of Joplin, and Leslie, of Detroit, Mich. The Fuqua Funeral home of South Greenfield is in charge of arrangements. The funeral will be held at Greenfield, but the date has not been de-

ecided pending the arrival of a son from Detroit. The Reverend W. R. Russell of Everton, and the Reverend O. T. Carr of Greenfield, both old friends of Mr. Renfro's, will be in charge of the services.

C. V. Cunningham, Long Time Resident Here, Dies at 67

C. V. Cunningham, 67, operator of a textile brokerage business here, died this morning at his home, 818 West Walnut street. Mr. Cunningham formerly was owner of the Middle West Millinery company here and has been in this city 34 years. He has been in poor health since May, 1928, when he was in an automobile accident.

Mr. Cunningham was born in Liverpool, England. He moved to Halifax, Nova Scotia, at the age of 7. At the age of 23 he came to this city where he has since made his home. He sold his interest in the Middle West Millinery company about six years ago and took up the textile brokerage business.

Mr. Cunningham is survived by his wife, one daughter, Mary Catherine Cunningham, a student at Drury college, and a son, C. V. Cunningham.

Funeral services will be held at 2:30 p. m. Sunday at the St. Paul Methodist church, South, of which Mr. Cunningham was a member. Arrangements are in charge of the Alma funeral home.

GENERAL STORE OWNER DIES FOLLOWING CRASH

Turner Shaffels, 37, owner of a general store six miles east of Greenfield, died at 8.45 o'clock this morning in St. John's hospital as the result of injuries suffered Monday afternoon when he was crushed between two automobiles on a highway near Avon.

Although suffering injuries to several vital organs, the injured man fought gamely for life and it was not until last night at 10 o'clock that he lapsed into unconsciousness.

Following death this morning, the body was taken to Greenfield by an undertaker there.

MRS. MARIE PEIFFER

Mrs. Marie Peiffer, 88, pioneer Springfield woman, died Wednesday afternoon at the home of her daughter, Mrs. Albert Schmitt, rural route 8, after a short illness. She is survived by two sons, D. T. and John Peiffer, both of Springfield, two daughters, Mrs. Albert Schmitt and Mrs. P. L. Reibig, also of Springfield; and a brother, Michael Hoffelt of Springfield. She is also survived by 13 grandchildren and 24 great grandchildren. Funeral services will be held Friday afternoon at 2:30 o'clock at St. Joseph's Catholic church, Scott street and Campbell avenue, and interment will be in St. Mary's cemetery under the direction of Herman H. Lohmeyer. Mrs. Peiffer was born October 24, 1843 in Greven Macher, Luxembourg, came to the United States in 1867 and to Springfield on the first passenger train into the city from St. Louis, May 30, 1869.

J. M. DIEL

J. M. Diel, son-in-law of Presiding Judge J. W. Tippin of the Greene county court, died suddenly in a hospital at Fayetteville, Ark., Wednesday night, according to word received here today. Mr. Diel, who was about 39 years of age, was sales manager for the American Disinfectant company of Sedalia. He and his wife had gone to Fayetteville on a business trip when he was stricken by appendicitis and operated on about 12 days ago. The Diels lived in Springfield a year following their marriage five years ago. They had no children. Judge and Mrs. Tippin went to Fayetteville Tuesday and will accompany the body back to Springfield.

HOLLISTER DAY BY DAY

By William H. Johnson

HOLLISTER—Frost has nipped the valleys, but, not the hills. Gobblers Knob is still a riot of blossom. A cemetery, overgrown with blue-stem grass and purple asters, crowns this ancient landmark, wherein are gathered the forefathers of a country-side. From among the tombs of men and women who, during a century, have fashioned Taney county's history, one may gaze onto a lovely rural landscape. Coon creek valley and the famous Snap Halds to the east beyond Kirbyville form a colorful horizon. To the west, a rolling farmland extends to Turkey creek and the high ranges that form the watershed dividing that drainage from Long creek. A restful spot wherein pioneers may slumber.

Among the various imposing shafts that are had selected and money purchased, one small home-made slab interested my interest. It was made of cement, the inscription and ornamentation fashioned in colored gravel prest into its surface—small pebbles selected with evident pains and of various hues—blue, green, red, yellow and shades thereof, banded, laminated and mottled. Name, date and scrolls were worked out with crude art and, no doubt, by loving hands. Surrounded by many stately and expensive monuments this small illuminated marker is surprisingly outstanding.

Page 1: There is an article about Mrs. E. B. Trail, who was born near Springfield 75 years ago.

H. M. Graham committed suicide.**
 Marriage licenses issued.**

Page 8: Turner Shaffeels was killed.**

Page 14: Mrs. Mary F. Jacobs sues to divorce Harry M. Jacobs. They were married April 11, 1929, in Lawrence county.

Charles V. Cunningham died.**
 Mrs. Marie Peiffer died.**
 Dennis Heacock died.**
 J. M. Diel died.**
 James Burns died.**

EXETER CAFE MAN. NEPHEW OF NOTED SURGEONS, KILLED BY HIS OWN HAND

**Calls Wife to Him While
 Handling Pistol and She is
 Shot in Foot, Apparently by
 Accident**

**SHE RUNS FROM HOUSE;
 NEIGHBORS TREAT WOUND**

**Husband Is Found Dead on
 Bed When Friends Enter
 Home After Tragedy in
 Barry County**

HEARING that his young wife had been seriously wounded when his 38-calibre revolver suddenly discharged, H. M. Graham, 43-year-old Exeter, Mo., restaurant operator, early last night turned the gun on himself and committed suicide.

Graham is a nephew of Dr. Charles Mayo and Dr. Graham, associate of Dr. Mayo, of the Mayo Brothers, admits at Rochester, Minn.

The tragedy took place at the Graham home at Exeter about 8:30 o'clock last night. Graham, who was lying on a bed, called his wife, who was working in the kitchen, to come to him. As she started to take a seat beside him, the gun, which apparently he had been handling, accidentally went off. The bullet entered the woman's right foot.

RUNS FROM HOUSE

The wife, frightened by the noise and the pain, ran screaming to the house of a neighbor, a physician who lives in the neighborhood. When friends went to the house,

found the husband lying across the bed with a bullet wound in the temple. He died about an hour and a half later.

Mrs. Graham, when questioned by the Barry county coroner last night, declared that she believed her husband had believed she had been seriously wounded and for that reason took his own life. She said she did not believe he had intended to shoot her or himself.

BELIEVE SUICIDE PLANNED

Friends were inclined to believe, however, that Graham might have been contemplating taking his own life. They said he had suffered financial reverses recently and that he was in poor health.

Investigation revealed that earlier in the day Graham had called a friend to come to his home and repair his gun. The friend did not get around to it, it was learned.

Mrs. Graham was about 18 years her husband's junior. They had been married about three years. Friends said the couple had gotten along all right and there had been no indication of family trouble.

Mrs. Graham held her husband blameless for the shot which pierced her foot. She said she did not see the gun when she took a seat on the bed.

The coroner will continue his investigation today and probably will hold an inquest.

Graham was a veteran of the World war and was a member of the American Legion.

JAMES BURNS FUNERAL

Funeral services for James Burns, 63, who died at his residence, 845 North Weaver avenue, Tuesday morning at 6:30 o'clock, will be held Sunday afternoon at Reedy Chapel, A. M. E. church, under the auspices of Truth lodge, A. F. & A. M.

The Reverend S. M. Ellison will be the officiating minister, assisted by the Reverend J. S. Dorsey. Burial will be held in South Hazelwood cemetery under the direction of the Campbell undertaking company.

DEATHS

CHARLES Y. CUNNINGHAM

Funeral services for Charles Y. Cunningham, 63, operator of a textile brokerage business here, who died yesterday morning in his home, 818 West Walnut street, will be held at 2:30 o'clock Sunday afternoon in the St. Paul Methodist church, South, of which he was a member. Interment will be in charge of the Alma Lohmeyer funeral home. Mr. Cunningham formerly was owner of the Middle West Millinery company here and had lived in the city 34 years. He had been in poor health since May, 1928, when he was injured in an automobile accident. He is survived by his wife, one daughter, Mary Catherine Cunningham, a student at Drury college; two sons, V. E. Cunningham, vice president of the Citizens Industrial Loan bank at Hannibal, Mo., and R. D. Cunningham, Springfield; a brother, Ferdinand Cunningham, and a sister, Mrs. J. C. Anderson, both of Nova Scotia. Mr. Cunningham was born in Liverpool, England, but moved to Halifax, Nova Scotia, at the age of seven.

MRS. MARIE PEIFFER

Funeral services for Mrs. Marie Peiffer, 86, pioneer resident of Greene county, will be held this afternoon at 2:30 o'clock at St. Joseph's Catholic church, followed by interment in St. Mary's cemetery under the direction of Herman H. Lohmeyer. Mrs. Peiffer died yesterday morning at the home of her daughter, Mrs. F. L. Helbig, of rural route 5, as the result of a short illness. She was born in Greven Macher, Luxemburg, on October 24, 1843. She came to the United States in 1867 and to Springfield from St. Louis on the first railroad train between the two cities, May 10, 1869. Another daughter, Mrs. Albert Schmitt, and a brother, Michael Hoffelt of Springfield, also survive.

MARRIAGE LICENSES

Hubert Tanter Mason, 25, and Meulah Pearl Stokes, 20, both of Springfield; Charles W. Ramsey, 49, and Paulina Boehme, over 21, both of Fair Grove. The latter couple was married at the Greene county courthouse by Judge Sam A. Reed yesterday.

FRIDAY EVENING, NOVEMBER 1, 1929--LEADER

Page 1: Dennis Heacock died.**

Page 16: There is a photo of and an article about W. A. Reed and his son W. E. Reed of the Reed Drug company.**

Page 17: John Gehrs died.**

Page 24: A daughter Dorothy Mae Stoops was born October 27 to Mr. and Mrs. I. E. Stoops, 1521 West Lynn street.

Charles Y. Cunningham died.**

Dennis Heacock died.**

J. M. Diel died.**

Mrs. Marie Peiffer died.**

A. M. Latham died.**

Smith infant died.**

Louis Maxine Stele died.**

DENNIS HEACOCK

Funeral services for Dennis Heacock, 91, who died at his home at 518 South avenue, Wednesday night, will be held at the Alma Lohmeyer funeral home Saturday afternoon at 2:30 o'clock, followed by interment in the National cemetery. During the Civil war he served with the 65th Ohio volunteer infantry. He lived in Springfield 30 years. He is survived by his wife, two sons, Chester Heacock of Springfield and James Heacock of California. Two brothers also survive.

J. M. DIEL

J. M. Diel, 70, salesmanager of the American Disinfecting company of Sedalia, Mo., died at Fayetteville, Ark., early yesterday following a brief illness. He was a son-in-law of Judge J. W. Tippin. Mrs. Diel having formerly been Miss Hazel Tippin of Springfield. Besides Mrs. Diel, Judge and Mrs. Tippin and another daughter, Miss Margaret Tippin, were at the bedside when Mr. Diel died. Funeral services probably will be held Sunday afternoon in the Herman H. Lohmeyer funeral home, followed by interment in Greenlawn cemetery.

AUTO CRASH INJURIES FATAL FOR STORE MAN

Injuries suffered Monday afternoon when he was crushed between two automobiles on a highway near Ava yesterday morning proved fatal to Turner Shaffeels, 37, owner of a general store, six miles east of Greenfield. He died at 8:45 o'clock in St. John's hospital.

Although suffering from grievous internal injuries, the injured man made a brave fight for his life and it was not until 10 o'clock Wednesday night that he became unconscious. The body was taken to Greenfield for funeral services and burial by an undertaker of that city.

THE father and son who form the partnership that is W. A. Reed and Son Drug company at the corner of Benton avenue and Commercial street have had a prominent part in making the history of Springfield.

W. A. Reed has been in business at the same site 57 years. No other man in Springfield has been in business at one place that long. His business building was the first brick structure erected on Commercial street. It was built in 1870 for a drug store by Dr. E. T. Robberson, prominent pioneer physician of Springfield. The structure is two stories high and has a full basement—a type of building that was outstanding at the time it was erected.

It was from the corner on which this building stands that North Springfield grew. The old Ozark hotel, a distinguished hostelry in its day, stood across the street on Benton avenue. The old passenger station of the Atlantic and Pacific railroad the first built into this city, was back of the drug store building.

Veteran of School Board

Mr. Reed came to Springfield by chance. He had been living in Fayetteville, Ark., and went to Clinton, Mo., to work in a drug store. While making the return trip home on a visit he stopped overnight in Springfield. He stayed in the Ozark hotel and the next morning he chanced to go over to the Robberson drug store across the way, fell into conversation with Doctor Robberson and was employed. Soon the firm became the Robberson and Reed Drug company. Later J. R. Barrett, Mr. Reed's brother-in-law, became a partner in the business and it was Reed and Barrett Drug company. In May, 1901, Mr. Reed's son, W. E. Reed, bought Mr. Barrett's share of the business and since then it has been known as the W. A. Reed and Son company.

W. A. Reed served for many years as a member of the Springfield school board. In tribute to this service the Reed Junior High school, one of the newer buildings of the city school system, has been named for him. Mr. Reed was a member of the school board at the time the land was purchased for the Springfield Senior High school. W. E. Reed was a member of the first freshman class to enter the new high school building in January, 1894. He recalls now that the unit of the building then was only one-third of the present crowded structure yet the students found as they entered they had more room than they could possibly use. They had formerly been housed on the third floor of the Central school building which occupied the present site of the Frisco office building.

Both live in Atlanta.

W. E. Reed attended the Senior High school and then went to the St. Louis College of Pharmacy. He has been working in his father's drug store throughout his school days here and when he was graduated from the St. Louis college he returned to take up full time work in the store. Like his father, Mr. Reed, Jr., has taken an active interest in the growth of Springfield.

The father and son are both members of the Commercial club, the Chamber of Commerce, the Gate of the Temple Masonic lodge and the Campbell Avenue Methodist church.

**Veteran Foreman
Of Frisco's Shops
Dead in St. Louis**

John Gehra, 58, foreman at the northside Frisco shops, died this morning at 6:10 o'clock in the Frisco hospital at St. Louis, following a short illness.

He had lived in Springfield for many years and had been employed by the Frisco since 1884. He was a member of the first musicians' organization ever formed here, and played in the first band. He was a member of the St. Joseph's Catholic church, and of the Knights of Columbus lodge.

Mr. Gehra is survived by his wife, Mrs. Cornelia Gehra, 923 North Grant avenue; his mother, Mrs. H. R. Gehra, and two sisters, Miss Marie Gehra and Mrs. Mary Gehra, both of Springfield, and by two brothers, Charles of Springfield and James of Omaha, Nebraska.

The body will arrive in Springfield from St. Louis tonight, but funeral arrangements have not yet been announced. Services will be under the direction of the local Frisco funeral home.

**Wounding Wife,
Man Kills Self
In Exeter Home**

By The Associated Press

EXETER, Mo., Nov. 1—H. M. Graham, 43, a restaurant operator, killed himself in his home here last night after he had accidentally shot his wife in the right foot.

It was believed he had seriously wounded Mrs. Graham. He was a nephew of Dr. Charles Mayo and of Doctor Graham, an associate of Doctor Mayor, of the Mayo Brothers clinic at Rochester, Minn.

DEATHS

CHARLES V. CUNNINGHAM
Funeral services for Charles V. Cunningham, textile broker, who died Thursday at his home at 815 West Walnut street, will be held Sunday afternoon at 2:30 o'clock at St. Paul's Methodist church, of which he was a member. Interment in Hazelwood cemetery will be in charge of the Alma Lohmeyer funeral home. Mr. Cunningham is survived by his wife; two sons, V. E. Cunningham of Hannibal, Mo., and R. D. Cunningham of Springfield, a daughter, Miss Mary Catherine Cunningham, a student at Drury College; and a brother and sister, Ferdinand Cunningham and Mrs. J. C. Anderson, both of Nova Scotia.

Dennis Heacock Dies at 91 Here



Dennis Heacock

Funeral services for Dennis Heacock, 91, who died at his home 516 South avenue Thursday morning will be held Saturday afternoon at 2.30 p. m. at the Alma Lohmeyer Funeral home. The Reverend G. Bryant Drake of the First Congregational church will be in charge of the services. Burial will be in the National cemetery.

Mr. Heacock and his wife celebrated their sixty-fourth wedding anniversary last June 1. He was born in Mahoning county, Ohio, August 22, 1833. His parents had come to that state from Pennsylvania.

Mr. Heacock was a resident of California, Ohio, still is living. He also is survived by three younger brothers, Irving and Nathan Heacock of Pierceton, Ind., and Curtis Heacock of Beloit, Ohio.

Mr. and Mrs. Heacock came to Missouri in 1867 and lived in Dade county until 1908 when they came to Springfield. He was a veteran of the Civil war, having served in the 65th Ohio volunteer infantry. He is survived by his wife and two sons, Chester Heacock of Springfield and James M. Heacock of Los Angeles, Cal.

DENNIS HEACOCK

Funeral services for Dennis Heacock, 91, who died at his home at 516 South avenue Wednesday night, will be held Saturday afternoon at 2.30 o'clock at the Alma Lohmeyer funeral home, followed by interment in the National cemetery. Mr. Heacock is survived by his wife and two sons, Chester of Springfield and James of California. During the Civil war he served with the 65th Ohio volunteer infantry.

J. M. DIETL

Funeral services for J. M. Dietl, 39, sales manager for the American Disinfectant company of Bedalla, who died at Fayetteville, Mo., will be held Sunday afternoon at the Herman H. Lohmeyer funeral home here, followed by interment in Green Lawn cemetery. He is survived by his wife, who was Miss Hazel Tippin, daughter of Presiding Judge J. W. Tippin of the Greene county court.

MRS. MARIE PEIFFER

Funeral services for Mrs. Marie Peiffer, 66, who died Wednesday night, were held this afternoon at 2.30 at St. Joseph's Catholic church, followed by interment in St. Mary's cemetery in charge of the Herman H. Lohmeyer funeral home. Surviving are two daughters, Mrs. F. L. Helbig of rural route 8, and Mrs. Albert Schmitt, and a brother, Michael Hoffelt.

A. M. LATHAM

Funeral services for A. M. Latham, 83, prominent Springfield real estate dealer, died at his home in St. Louis October 12. Mr. Latham lived here for many years at the corner of Barton avenue and Central street. He left here about 20 years ago. Mrs. W. J. Wood, 821 East Elm street, is his niece. Funeral services were at Mr. Latham's old home, Decatur, Ill. He is survived by his wife and four children.

SMITH INFANT

Burial for the infant son of Mr. and Mrs. Verne Smith of 2423 East avenue will be today at the McCraw cemetery, east of Springfield, in charge of J. W. Klingner. The child died Thursday night at home.

LOUIS MAXINE STELE

Louis Maxine Stele, 2-year-old daughter of Mr. and Mrs. Lorus Stele, 2243 Spruce street, died this morning at 7.30 in her home. Funeral services will be held Friday morning at 11 o'clock in the home and the body will be shipped to Brighton for burial. The Thayer funeral home is in charge. The child is survived by her parents, three sisters, Elva, Wilma, and Dorro.

Page 1: Marriage license: Clifford Jennings, 21, and Erma Grace Plympton, 17, both of Ava, Mo.

Page 6: Charles V. Cunningham died.**
Dennis Heacock died.**
J. M. Diel died.**

DEATHS

CHARLES V. CUNNINGHAM

Funeral services for Charles V. Cunningham, textile broker, who died Thursday afternoon at his home at 815 West Walnut street, will be held Sunday afternoon at 2:30 o'clock at St. Paul's Methodist church, of which he was a member. Burial in Hazelwood cemetery will be held under the direction of the Alma Lohmeyer funeral home. He is survived by his wife; two sons, Victor of Hannibal, Mo., and Robert of the home address. One daughter, Catherine, also survives. A brother, Ferdinand Cunningham and Mrs. J. C. Anderson, live in Nova Scotia.

DENNIS HEACOCK

Funeral services for Dennis Heacock, 91, who died at his home at 516 South avenue Wednesday night, will be held this afternoon at 2:30 o'clock at the Alma Lohmeyer funeral home, followed by interment in National cemetery. Mr. Heacock is survived by his wife and two sons, Chester of Springfield and James of California. He was a Civil war veteran.

J. M. DIEI.

Funeral services for J. M. Diel, 39, sales manager for the American Disinfectant company in Sedalia, who died at Fayetteville, Ark., will be held Sunday afternoon at the Herman Lohmeyer funeral home, followed by burial in Greenlawn cemetery. He is survived by his wife, who was Miss Hazel Tippin, daughter of Presiding Judge J. W. Tippin of the Greene county court.

SATURDAY EVENING, NOVEMBER 2, 1929--LEADER

Page 4: The probate court docket for November is published.
Page 12: J. M. Diel died.**

Charles V. Cunningham died.**
John Gehrs died.**
Shepherd died.**
L. Stanley Roark died.**

A son George William German was born October 27 to Mr. and Mrs. T. F. German of Kansas City. Mrs. German was formerly Miss Isabelle Stroup of Springfield.

DEATHS

J. M. DIEI.

Funeral services for J. M. Diel, 39, formerly of Springfield, who died suddenly Wednesday in Fayetteville, Ark., will be held Sunday afternoon at 2:30 o'clock at the Herman H. Lohmeyer funeral home, followed by interment in Greenlawn cemetery. The Reverend Oscar Lee Beck of the First Presbyterian church will officiate. Pallbearers will be W. F. Jack, Wyman Hogg, I. C. Fisher, Cecil Johnson, Dr. C. B. Meyer, and C. D. Van Dyke. Mr. Van Dyke is head of the American Disinfectant company of Sedalia, of which Diel was sales manager. Mr. Diel's wife was Miss Hazel Tippin, daughter of Presiding Judge J. W. Tippin of the Greene county court, and Mrs. Tippin.

CHARLES V. CUNNINGHAM

Funeral services for Charles V. Cunningham, who died Thursday at his home at 815 West Walnut street, will be held Sunday afternoon at 2:30 o'clock at St. Paul's Methodist church, South, followed by interment in Hazelwood cemetery in charge of the Alma Lohmeyer funeral home. The wife and two sons and one daughter survive.

SHEPHERD INFANT

An infant daughter of Mr. and Mrs. Mark L. Shepherd of rural route 1, Springfield, died Friday night in a hospital here. Burial will be held late today in charge of the J. W. Klumper Undertaking company.

JOHN GEHRS

The body of John Gehrs, 58, Princeton, Mo., who died Friday in the railroad hospital in St. Louis, arrived in Springfield Friday night for funeral services and burial in charge of the Herman H. Lohmeyer funeral home. Surviving are the wife, Mrs. Cornelia Gehrs, Nebr. Funeral services will be held at 2 o'clock Sunday afternoon at St. Joseph's Catholic church and burial will be in St. Mary's cemetery. Pallbearers will be Miss Mary, John Bowler, Fred Franzen, George Ottensmeyer, Joseph B. Smith, and John C. Brown.

EMMETT REID of Ozark: "I

read with great interest the story of the wonderful success of W. A. and W. F. Ramsey in Oklahoma in the oil business. I was in Ardmore when the two boys and G. A. Ramsey were in business there and am not surprised at the success of the young men. The one we called Will was a natural speculator who was not afraid to venture out. He got into the wild calling game and has landed on both feet. I am going out to Oklahoma in a few days and may see the boys again."

L. STANLEY ROARK
 Dr. and Mrs. W. H. Nicholas of Brighton Mo. have received word of the death of L. Stanley Roark of this city. He was born and reared near Morrisville, Mo. and has many friends in Springfield. He is survived by his wife, who was Miss Pearl Nicholas of Brighton, and two brothers, Charles M. of Whittier, Cal., and Desmond, of Springfield.

SUNDAY MORNING, NOVEMBER 3, 1929--NEWS and LEADER

Page 14A: John Gehrs died.**

- Charles V. Cunningham died.**
- Joe M. Diel died.**
- Mrs. Mary Rebecca Malicoat died.**
- Eli Smith died.**
- J. H. Bradford died.**
- F. M. Young died.**

Page 1B: Marriage licenses issued.**

There is a photo of and an article about C. E. Whitlock, 82.
 Daughter born November 1 to Mr. and Mrs. Iva Yates of 609 South Missouri avenue.

Page 2B -There is a photo of and an article about Mr. and Mrs. W. P. Watson.**
 Mr. and Mrs. Lawrence Means of Monett went to Peirce City for the funeral of Mrs. Means' grandfather Henry Shoemaker.
 Son born October 28 to Mr. and Mrs. O. C. Box of Peirce City.

DEATHS

JOHN GEHRS

Funeral services for John Gehrs, 58, Friaco shop foreman at 932 North Grant avenue, will be held at 2 o'clock this afternoon at St. Joseph's Catholic church, followed by interment in St. Mary's cemetery in charge of the Herman H. Lohmeyer funeral home. Pallbearers will be Mike Nibler, John Bowler, Fred Franken, George Offenbacher, Joseph B. Smith, and John C. Brown. Mr. Gehrs is survived by his wife and his mother, two brothers and two sisters.

CHARLES V. CUNNINGHAM

Funeral services for Charles V. Cunningham, of 815 West Walnut street will be held at 2:30 o'clock this afternoon at St. Paul's Methodist church, South, followed by interment in Hazelwood cemetery in charge of the Alma Lohmeyer funeral home. Mr. Cunningham, who was a textile broker, is survived by his wife, two sons, and one daughter.

J. M. DIEL

Funeral services for Joe M. Diel, formerly of Springfield but late of Sedalia, will be held at 10 o'clock at the Herman H. Lohmeyer funeral home in charge of the Reverend Oscar Lee Black of the First Presbyterian church. Interment will take place in Green Lawn cemetery. Pallbearers will be W. E. Jack, Wyman Hogg, I. C. Fisher, Cecil Johnson and Dr. C. B. Meyer of Springfield, and C. D. Vandine of Sedalia, head of the company of which he was sales manager. He is survived by his wife, Mrs. Hazel Tippin Diel, County Judge and Mrs. J. W. Tippin, father-in-law and mother-in-law; the Misses Margaret and Mary Ellen Tippin and J. W. Tippin, Jr.

MRS. MARY R. MALICOAT

Funeral services for Mrs. Mary Rebecca Malicoat, 81, of Turner Station, who died Saturday in a hospital here, will be held this morning at 10 o'clock at the home of her son, Harry Malicoat, 500 North Fremont avenue. Interment will take place in Dodson cemetery, 10 miles southeast of Springfield, in charge of the Alma Lohmeyer funeral home. Two other sons, John J. and Henry Malicoat, also survive.

ELI SMITH

Eli Smith, 56, died at his home at 1106 North Newton avenue at 8.25 o'clock Saturday afternoon. He is survived by his wife, four sons, John, Robert, Shelby, and Louis, and a daughter, Fay. A brother, J. W. Smith of Stratford, and two sisters, Mrs. J. H. Blekey of Stratford and Mrs. Hope Jennings of Plano also survive. Funeral services will be held Monday afternoon at 2:30 o'clock at Starne's mortuary, followed by interment in Hazelwood cemetery.

J. H. BRADFORD

J. H. Bradford, 79, father of Mrs. N. E. Goodnight of 255 West Sunshine drive, died at 5 o'clock Saturday afternoon in Commerce, Okla., according to word received here last night. He is survived by another daughter, Mrs. J. C. Mayfield of Douthat, Okla., and by five sons as follows: Adrian A. Bradford of Bolivar, Mo.; Earl of Ventura, Calif.; Herbert H. of Commerce, Okla.; Henry F. of Kansas City, and James R. of Cardin, Okla. Funeral services and burial will be held Monday morning at 10 o'clock at Slagle, Mo.

RREAL Ozarks pioneers are W. P. "Uncle Perry" Watson and his wife, Mrs. Margaret A. Watson, and they have dispelled the belief of many tourists that the typical Ozarker does not keep in touch with what is going on outside his own immediate neighborhood.

Mr. and Mrs. Watson were married July 10, 1864, have made their home in Pulaski county since 1874. They live on a farm near Hazlegreen, well known resort on the Gasconade river. From their door they can see the daily parade of traffic along U. S. highway 66 and a motorist in trouble may depend upon them to help him any way possible.

Although at an age when most per-

sons seek easy chairs and corners by the fire. They follow closely the same things that interest younger men and women. Daily papers keep them informed on the doings of the day.

Uncle Perry served four years, two months and two days with the union army in the Civil war, and in 23 battles, was wounded twice. He was with General Sherman on his march to the sea and agrees fully with his former commander's much quoted remark about war.

Seven of the aged couple's eleven children still are living, four near the parents, and the others scattered over the country. Other descendants include 35 grandchildren and 26 great-grandchildren.

F. M. YOUNG

Friends in Springfield yesterday learned of the death at 4:30 o'clock yesterday morning of P. M. Young, 7, for many years proprietor of the Young hotel at Mansfield. He had been in ill health for some time. Funeral services will be conducted Monday afternoon at Mansfield.

MARRIAGE LICENSES

Onamp C. Douglas, 25, and Miss Myrtle I. Cooper, 19, both of Springfield.

Elmer E. Boyd, 42, Brookline, and Miss Mildred Friend, 28, Springfield. Allen Dobbins, 27, Lebanon, and Miss Velma Wallace, 16, Springfield, married at the Greene county courthouse by the Reverend H. A. Wood.

MONDAY MORNING, NOVEMBER 4, 1929--DAILY NEWS

Page 2: Henry Kern of Newton county died November 2 in the state prison.

Page 8: Miss Ruby Pasley of Ava went to Rasco, Mo., where her aunt died.

Page 9: Card of thanks.**

Page 10: Nancy T. Hendrix died.**

Mrs. Sallie Richardson died.**

W. J. Hinds died.**

Eli Smith died.**

J. H. Bradford died.**

DEATHS

NANCY T. HENDRIX

Mrs. Nancy T. Hendrix, about 75, died at her home 3 1/2 miles southwest of Bois D'Arc yesterday. She was a pioneer resident of Greene county and an aunt of Sheriff Marcell Hendrix. She is survived by two sons, William and Robert Hendrix, of Bois D'Arc; and three daughters, Mrs. Sally Cunningham, Mrs. Ella Mills, and Mrs. Bessie Sweeney, all of Bois D'Arc. Funeral services will be held at the Prospect church at 2 o'clock today.

W. J. HINDS

W. J. Hinds, formerly of the Liberty neighborhood, ten miles northeast of Springfield, died at Tulsa, Okla., Saturday night. The body will arrive here this afternoon. Funeral services and burial will be held in the Clear Creek cemetery at 11 o'clock Tuesday morning. Mr. Hinds is survived by his wife and five sons, John, of Oklahoma, James of Fair Grove, and Wash, Herschel and Roy, all of Tulsa.

MRS. SALLIE RICHARDSON

Mrs. Sallie Richardson, 67, died suddenly at 9:30 o'clock yesterday morning at the home of her sister, Mrs. F. W. Rollerman, 502 South Market avenue. Dr. Murray C. Stone, county coroner, found upon investigation that a rupture of the heart wall was the cause of death and decided that an inquest would be unnecessary. The body was prepared for burial at the Alma Lohmeyer funeral home and will be sent this morning to Huntington, Ind. Besides Mrs. Rollerman, she is survived by three sons, Harrison of Michigan, John of Huntington and James of Fort Wayne, Ind.; a sister, Mrs. Lera Kuhn of Udall, Kan.; and two brothers, Frank Owen of Belle Plaine, Kan., and Tom Owen of Wichita.

J. H. BRADFORD

Funeral services and burial for J. H. Bradford, 79, father of Mrs. N. E. Goodnight, 225 West Sunshine drive, will be held at 10 o'clock this morning at St. Paul, Mo. Mr. Bradford died Saturday afternoon at his home in Commerce, Okla.

ELI SMITH
 Funeral services for Eli Smith, 56, who died at his home, 1106 North Newton avenue Saturday afternoon, will be held at 2:30 o'clock this afternoon in the W. L.

2—CARDS OF THANKS, IN MEMORIAM
 10 cents a line.

CARD OF THANKS
 We wish to thank our many friends and neighbors for the kindness and sympathy shown us during the death and burial of our beloved mother, Mrs. Marie Peiffer. Also for the beautiful floral offerings, and especially the City Street Dept. employes. MR. AND MRS. D. F. PEIFFER, MR. AND MRS. F. L. HELBIG, MR. AND MRS. ALBERT SCHMITT.

MONDAY EVENING, NOVEMBER 4, 1929--LEADER

Page 1: E. E. Chandler sues to divorce Ola M. Chandler. They were married in August 1923.

Marriage license: Dale C. Chegwidden, 25, of Chicago, Ill., and Miss Irma Robertson, 25, of Springfield.

Page 2: Births reported.**

Page 12: Mrs. Nancy T. Hendrix died.**

Mrs. Sallie Richardson died.**

W. J. Hinds died.**

Eli Smith died.**

J. H. Bradford died.**

Card of thanks.**

Page 14: Miss Irma Roberts, daughter of Dr. and Mrs. James A. Robertson, and Mr. Dale Chegwidden of Chicago are to be married this afternoon.**

**Irma Robertson,
 Mr. Chegwidden,
 To Be Married**

MISS IRMA ROBERTSON, daughter of Dr. and Mrs. James A. Robertson, 1106 North Newton street, and Mr. Dale Chegwidden of Chicago, son of Mr. and Mrs. Thomas F. Chegwidden of Tulsa, were to be married this afternoon at 4 o'clock at the St. John's Episcopal church, with the Reverend Mr. Lewis R. Anschutz officiating.

The church has been attractively decorated for the occasion with a profusion of ferns and chrysanthemums.

The bride chose for her costume a wine colored tweed ensemble with brown soleil hat and brown suede pumps. The maid of honor, Mrs. John F. Cox, chose a brown ensemble with matching accessories.

Mr. Chegwidden asked Mr. Charles Rodman to attend him as best man and Mr. Louis Meyer and Mr. John F. Cox were to be ushers.

Mr. Glen Stambach was to play Norla's "Venetian Love Song" preceding the ceremony and Mrs. Clell Adams was to sing "One Alone." Members of the bridal party were to approach the altar to the strains of the Lohengren wedding music and Mr. Stambach was to play "Liebestraum" while the vows were being exchanged. Mendelssohn's "Wedding March" was to be played for the recessional.

Mr. Chegwidden's parents, Mr. and Mrs. Thomas F. Chegwidden of Tulsa, and his sister, Mrs. Lewis C. Corey and Mr. Corey of Tulsa, arrived yesterday to be present at the wedding.

About 300 relatives and friends were invited to be present at the ceremony.

DEATHS

Funeral services were held at the church this afternoon for Mrs. Nancy T. Hendrix, 78, who died at her home 3 1/2 miles southwest of Bols D'Arc Sunday. She is survived by two sons, William and Robert Hendrix of Bols D'Arc; and by three daughters, Mrs. Sally Cunningham, Mrs. Ella Mills and Mrs. Bessie Sweeney also of Bols D'Arc. Mrs. Hendrix was a pioneer resident of Grease county and at point of Sheriff Marcell Hendrix.

MRS. SALLIE RICHARDSON

The body of Mrs. Sallie Richardson, 67, who died suddenly Sunday morning at the home of her sister, Mrs. F. W. Rollerman of 302 South Market avenue, was sent today to Huntington, Ind., for funeral services and burial. Dr. Murray C. Stone, Grease county coroner, examined the body and found that the sudden death had been caused by a rupture of the heart wall. Mrs. Richardson is survived by three sons, Harrison of Michigan, John of Huntington, Ind. and James of Fort Wayne, Ind. Another sister, Mrs. Vera Kuhn of Udall, Kan., and two brothers, Frank Owen of Belle Plaine, Kan. and Tom Owen of Wichita, Kan., also survive.

W. J. HINDS

Funeral services and burial for W. J. Hinds, formerly of the Liberty neighborhood, 10 miles northeast of Springfield, will be held at 11 o'clock Tuesday morning at Clear Creek church and cemetery. Mr. Hinds died Saturday night at Tulsa, Okla. The body will arrive here this afternoon. Mr. Hinds is survived by five sons, John of Oklahoma, James of Fair Grove and Wash, Herschel and Roy, all of Tulsa, and by a daughter, Miss Emma Hinds.

111 SMITH
 Funeral services for Ell Smith, 34, who died Saturday evening at his home, 1106 North Newton avenue, were held this afternoon at Starn's mortuary, followed by interment in Hazelwood cemetery.

J. H. BRADFORD
 J. H. Bradford, 59, who died Saturday afternoon at Okemette, Okla., was buried this morning at Slagle, Mo. He was the father of Mrs. N. F. Goodnight of 225 West Sunshine drive, Springfield.

2—CARDS OF THANKS, IN MEMORIUM
 10 cents a line.

CARD OF THANKS

We wish to thank our many friends and neighbors for the kindness and sympathy shown us during the death and burial of our beloved mother, Mrs. Marie Peiffer. We also thank our friends for their floral offerings, and especially the City Street Dept. and Mrs. M. and Mrs. D. P. Peiffer, Mr. and Mrs. P. L. Heilwig, Mr. and Mrs. A. H. Schmidt.

**Mrs. M. and Mrs. D. P. PEIFFER,
 Mr. and Mrs. P. L. HEILWIG,
 Mr. and Mrs. A. H. SCHMIDT**

BIRTHS

Mr. and Mrs. O. R. White, of rural route No. 3, announce the birth of a daughter October 3 in Springfield Baptist hospital.

Mr. and Mrs. F. E. VanNoy, of Hartsville, announce the birth of a daughter in the Springfield Baptist hospital October 2.

TUESDAY MORNING, NOVEMBER 5, 1929--DAILY NEWS

Page 1: Marriage licenses issued.**

Page 2: There was an article about J. W. Morrill who has worked for the Frisco for fifty years.

Page 4: Miss Irma Robertson and Mr. Dale Chegwiddden were married.**

Page 13: Card of thanks.**

Page 14: W. J. Hinds died.**

**Irma Robertson,
 Mr. Chegwiddden
 Are Married**

A PRETTY church wedding was celebrated yesterday afternoon at 4 o'clock at St. John's Episcopal church when Miss Irma Robertson, daughter of Dr. and Mrs. James A. Robertson, 784 East Elm street, became the bride of Mr. Dale Chegwiddden, son of Mr. and Mrs. Thomas F. Chegwiddden of Tulsa, Okla. The church was decorated with a profusion of ferns, palms and yellow chrysanthemums. Yellow cathedral candles burned at either side of the chancel.

The marriage vows were read by the Rev. Dr. Lewis R. Anschutz. The single ring ceremony was used.

Preceding the ceremony Glen Stambach played an organ solo, Nevin's "Venetian Love Song," which was followed by a vocal solo by Mrs. Clell Adams who sang "One Alone," accompanied by Mr. Stambach. The bride approached the altar on the arm of her father who gave her in marriage. They were preceded down the aisle by Mrs. John F. Cox, maid of honor. Both the bride and Mrs. Cox carried prayer books. They were met at the altar by the bridegroom and his best man, Mr. Charles Rodman. Mr. Louis Meyer and Mr. John F. Cox were ushers.

Mr. Stambach played the "Bridal Chorus" from "Lohengrin" (Wagner)

for the processional and Mendelssohn's "Wedding March" for the recessional. He played "Liebestraum" while the vows were exchanged.

The bride wore an attractive ensemble of wine colored tweed with a three-quarter length coat. Her hat was brown sotel and she wore brown suede pumps. Mrs. Cox wore a brown ensemble with matching accessories.

Mrs. Robertson was attractive in a black satin gown with lace collar and a small black velvet hat. Mrs. Chegwiddden wore a dark green satin dress with a small black hat.

Out-of-town guests here for the wedding included the bridegroom's parents and his sister, Mrs. Lewis C. Corey and Mr. Corey of Tulsa.

Immediately after the ceremony Mr. and Mrs. Chegwiddden left for Chicago where they will make their future home. Mr. Chegwiddden formerly lived in Springfield, but has been in Chicago the past two years.

The bride is well known in Springfield where she has a host of friends. She is a graduate of Ellindale St. de Chantel academy and of Drury college, where she was a member of the Pi Beta Phi sorority. She has been honored with numerous pre-nuptial parties since the announcement of her engagement in the early fall.

About 200 guests witnessed the ceremony.

MARRIAGE LICENSES

Dale C. Chegwiddden, 25, of Chicago, and Irma Robertson, 25, of Springfield, and Jesse F. George, 25, and Viola L. Coats, 21, both of Springfield.

2—CARDS OF THANKS, IN MEMORIAM

10 cents a line.

CARD OF THANKS

We wish to thank our many friends, especially Swift and Co., for their kindness and sympathy during the illness and death of our beloved son, Billie. Also for the beautiful floral offerings.

MR. AND MRS. GEORGE HUNTER AND FAMILY.

DEATHS

W. J. HINDS

Funeral services and burial for W. J. Hinds, a former resident of Liberty neighborhood, 10 miles northeast of Springfield will be had at 11 o'clock this morning at Clear Creek church and cemetery. Mr. Hinds died Sunday night in Tulsa, Okla. He is survived by five sons and a daughter.

TUESDAY EVENING, NOVEMBER 5, 1929--LEADER

Page 1: Raymond Ward was killed.**

Page 5: Mildred Padgett of Mountain Grove, Mo., divorced Bissell Padgett in Wright county. Her maiden name was Thompson.

Page 12: Card of thanks.**

2—CARDS OF THANKS, IN MEMORIAM

10 cents a line

CARD OF THANKS

We wish to thank our many friends, especially Swift and Co., for their kindness and sympathy during the illness and death of our beloved son, Billie. Also for the beautiful floral offerings.

MR. AND MRS. GEORGE HUNTER AND FAMILY

trating almost exactly through the center of his heart. It was removed from between the first and second ribs in a post-mortem operation by the surgeon, Dr. Murray C. Smith.

Made Gun Himself

The boy was the son of Mr. and Mrs. J. O. Ward, who farm about three miles north of Springfield. Besides his parents, he is survived by four brothers. He attended the Grand View school.

**DROPPING GUN,
BOY IS KILLED
AT HIS HOME**

Weapon He Had Made Himself Fatally Injures County School Lad

WAS INSPECTING TRAPS

Walking Back Into Home. Sits Down for Moment and Then Expires

A home-made gun, exploding as the barrel fell and struck a rock, killed Raymond Ward, 13, at his home three miles northeast of Springfield at 7 o'clock this morning. The bullet entered his abdomen and continued upward, penet-

rating almost exactly through the center of his heart. It was removed from between the first and second ribs in a post-mortem operation by the surgeon, Dr. Murray C. Smith.

As he stepped from the porch, the jar caused the barrel to break loose from the stock. It fell and hit a rock, and the old-fashioned summer was jarred into action.

Walks Back Into House

The boy's mother, watching, saw the boy fall to the ground. He immediately got up, however, and walked into the house. He sat down in a chair and said, "Mama, I believe this gun backfired." Members of the family believed that the boy had been hit on the rebound and was only slightly powder burned. He sat two or three minutes before he tumbled over, slumping down on the arm of the chair. He was immediately placed on the bed, but by the time his clothes were removed to reveal the bullet hole in his body he was dead.

Funeral services, to be in charge of J. W. Klingner, are incomplete.

WEDNESDAY MORNING, NOVEMBER 6, 1929--DAILY NEWS

Page 1: Marriage license: Jessie F. George, 25, and Viola L. Coats, 21, both of Springfield.

Page 2: Paul C. Hilbert divorced Estella Hilbert. They were married August 5, 1929.

Page 6: Raymond Ward was killed.**

BURY GUN VICTIM THIS AFTERNOON

Youth Killed When Home-Made Weapon Is Accidentally Discharged

Funeral services for Raymond Ward, 17, who died early yesterday morning a few minutes after he was accidentally shot by a gun which he had assembled from parts, will be held at 2 o'clock this afternoon in the J. W. Klingner funeral chapel. Burial will be in Greenlawn cemetery, Near Route 66.

The youth was the son of Mr. and Mrs. R. O. Ward, who live on a farm

three miles northeast of Springfield on a road which leads off from highway 66. He is survived by four brothers. He attended the Grand View school.

Starting out yesterday morning to look at some rabbit traps he had set on the farm, the boy took his gun. As he stepped from the porch the barrel broke loose from the stock and was discharged when it struck the ground.

Gun Backfired.

Mrs. Ward saw her son fall to the ground but was reassured when he immediately got up and walked into the house. Sitting down in a chair, he said, "Mamma, I believe this gun backfired."

At the moment other members of the family did not think him badly hurt but in two or three minutes he slumped down over the arm of the chair. He was removed to a bed but soon died.

WEDNESDAY EVENING, NOVEMBER 6, 1929--LEADER

Page 2: Raymond Ward died.**

Mrs. B. A. Stone died.**

Lewis E. Hill died.**

J. W. Fowler died.**

DEATHS

RAYMOND WARD
Funeral services for Raymond Ward, 17, who died early yesterday morning a few minutes after he was accidentally shot by a gun which he had assembled from parts, will be held at 2 o'clock this afternoon at 2 o'clock at the J. W. Klingner funeral chapel followed by interment in Greenlawn cemetery. The lad died at his home Tuesday morning a few minutes after he himself had assembled was accidentally discharged. Besides the parents, four brothers, who attend the Grand View school, survive.

MRS. B. A. STONE

Funeral services for Mrs. B. A. Stone of Clark were held Tuesday afternoon in Lyndon cemetery with the Reverend J. R. Elsom of Springfield conducting the services. She is survived by her husband, her mother, Mrs. Vince St. John, one sister, Mrs. Ella Vaughn, of Kansas City and a brother, William Johnson, of Kansas City.

THURSDAY MORNING, NOVEMBER 7, 1929--DAILY NEWS

Page 1: Marriage licenses issued.**

Page 2: Jesse E. Vaughan died.**

John S. Hively died.**

Mrs. Mary McMickle died.**

Cecil E. Newkirk died.**

J. W. Fowler died.**

Lewis E. Hill died.**

R. Doc Smith died.**

MARRIAGE LICENSES

Walter Henderson, 26, and Jaunita Saccarengin, 16, both of Springfield. The couple was married at the courthouse yesterday afternoon by the Reverend E. Lacy Porter.

LEWIS E. HILL

Lewis E. Hill, 71, died at his home, 1438 North Robertson avenue, at noon today. He is survived by his wife, Mrs. Laura Hill, and the following brothers and sisters: Edwin, of Tampa, Fla., and Frank, of Mentor, Ohio; and Miss Cattie Hill of Cleveland, Ohio. Mr. Hill was born in Leebaster, Mich. Funeral arrangements are in charge of J. W. Klingner.

J. W. FOWLER

J. W. Fowler, 1065 Broad street, died this morning at the home of his daughter, Mrs. Clara Hoffman, Helina, Okla. The body will arrive here sometime Thursday. Funeral arrangements are incomplete.

R. D. SMITH

Funeral services for R. Doc Smith, 84 who died Monday afternoon at his home at Ava, Mo., will be held at the residence there Friday at 12 o'clock noon. He is survived by his wife, Mrs. Mary Smith, by a daughter, Mrs. Kate Mills of Montana, and two sons, Fred of Tulsa and Charles of Idaho. Mr. Smith had lived at Ava about 12 years. He was a veteran of the Civil war.

DEATHS

JESSE E. VAUGHAN

Jesse E. Vaughan, 46, of 2018 North Kellett avenue, died at 2 o'clock yesterday morning in the Barnes hospital in St. Louis after an extended illness. He is survived by his wife and one son, Mitchell Vaughan. Funeral arrangements are incomplete but interment will be under direction of the Klingner Undertaking company.

JOHN S. HIVELY

John S. Hively, 69, of 926 West Elm street, died yesterday morning in a Springfield hospital following a lingering illness. Funeral services will be held at 2:30 o'clock this afternoon in the Alma Lohmeyer funeral home followed by burial in Hazelwood cemetery. Mr. Hively is survived by his wife, Mrs. Emma Hively, two sisters and three brothers.

MRS. MARY McMICKLE

Mrs. Mary McMickle, 34, died yesterday morning at her home, 1501 East Lombard street, after a long illness. Funeral arrangements are incomplete, but interment will be in charge of the Herman H. Lohmeyer funeral home at the Linn Creek, Mo., cemetery. Mrs. McMickle is survived by her husband, John McMickle.

CECIL E. NEWKIRK

Cecil E. Newkirk, 9-year-old son of Mr. and Mrs. Levi L. Newkirk, died in the home of the parents last night at 6:30 o'clock after an extended illness. Besides the parents, he is survived by one sister, Irmalean, and one brother, Ernest Newkirk. Funeral arrangements are incomplete but burial will be in East Lawn cemetery under direction of the Klingner Undertaking company.

J. W. FOWLER

The body of J. W. Fowler of 1005 North Broadway avenue, who died yesterday morning at Hollis, Okla., while visiting his daughter, Mrs. Clara Hoffman, will arrive in Springfield today. He is survived by two sons, Roy Fowler of Springfield and Earl Fowler of West Virginia; one stepson, Albert Glvin of Springfield, and two daughters, Mrs. Bert Brown of Springfield and Mrs. Minnie Dixon of Miami, Okla. Funeral arrangements have not been completed but interment will be in charge of the Alma Lohmeyer funeral home.

LEWIS E. HILL

Lewis E. Hill, 71, died in a Springfield hospital yesterday. Mr. Hill was born in Lansing, Mich., and later lived in Conneaut and Painville, Ohio. He is survived by his wife, two brothers, and one sister. Funeral services will be held at the Klingner funeral chapel this afternoon at 2 o'clock. Burial will be in Greenlawn cemetery.

THURSDAY EVENING, NOVEMBER 7, 1929--LEADER

Page 12: There is an item about Robert L. Doling.**

Page 14: J. W. Fowler died.**

Jesse E. Vaughan died.**

Mrs. Mary McMickle died.**

Cecil E. Newkirk died.**

John S. Hively died.**

Lewis E. Hill died.**

R. D. Smith died.**

T. F. Barton died.**

DEATHS

J. W. FOWLER

The body of J. W. Fowler of 1005 North Broadway avenue, who died while visiting his daughter, Mrs. Clara Hoffman, of Hollis, Okla., will arrive in Springfield at 5 o'clock this afternoon. Funeral arrangements are in charge of the Alma Lohmeyer funeral home. Mr. Fowler is survived by two sons, Roy of Springfield and Earl of West Virginia; by a stepson, Albert Glvin of Springfield, and by two other daughters, Mrs. Bert Brown of Springfield and Mrs. Minnie Dixon of Miami, Okla.

JESSE E. VAUGHAN

Funeral arrangements for Jesse E. Vaughan, 46, of 2018 North Kellett avenue, who was yesterday removed to St. Louis hospital, are in charge of J. W. Klingner. The wife and one son, Mitchell Vaughan, survive.

R. D. SMITH

Funeral services for R. D. Smith, 84, of Ava, Mo., will be held at his home there Friday noon. Mr. Smith, a veteran of the Civil war, is survived by his wife and two sons and a daughter.

MRS. MARY McMICKLE

The body of Mrs. Mary McMickle, 34, who died Wednesday morning at her home at 1501 East Lombard street, was taken overland to Linn Creek, Mo., today and funeral services and burial will be held there at 2 o'clock Friday afternoon. The Herman H. Lohmeyer funeral home has charge of arrangements. Mrs. McMickle is survived by her husband, John McMickle.

CECIL E. NEWKIRK

Cecil E. Newkirk, 9-year-old son of Mr. and Mrs. Levi Newkirk of 929 East Division street, died at home at 6:30 Wednesday evening after a long illness. A brother, Ernest, and a sister, Irmalean, also survive, with the parents. Funeral arrangements are in charge of J. W. Klingner. Burial will take place in East Lawn cemetery.

JOHN S. HIVELY

Funeral services for John S. Hively, 69, will be held this afternoon at the Alma Lohmeyer funeral home, followed by interment in Hazelwood cemetery. The wife, Mrs. Emma Hively, and three brothers and two sisters survive.

LEWIS E. HILL

Funeral services for Lewis E. Hill, 71, were held this afternoon at the J. W. Klingner chapel, followed by interment in Greenlawn cemetery. Mr. Hill is survived by his wife, two brothers and one sister.

The Tulsa World has an interesting story about Robert L. Doling, former Springfield man, who is well known in this city being a brother of R. S. Doling, who runs a large orchard in Christian county near Marionville. The World says:

Fresh figs in October is the excellent fruit which Robert L. Doling, tree and plant expert is providing for his friends and neighbors.

Doling's fig tree, one of the three said to be in Tulsa, has been bearing fruit since August and is about three years old. He originally obtained his plant in Mississippi and after careful attention has developed the tree to its present state of productivity.

At present there are more than 200 figs on the tree. The fig tree, which thrives in tropical climate, is a rare thing in this state.

Doling, who is now with the Mid-continent Petroleum corporation, has made trees and flowers a life-time hobby. For several years he was manager of Doling park at Springfield, Mo., recently bought by that city for \$85,000 and converted into a public work. Several publications have mentioned Doling as an authority on flower life.

T. F. BARTON

T. F. Barton, 65, died this morning at the home of his son, D. Sherman Barton of rural route No. 3, Willard, following a lingering illness. He is survived by his wife, four sons, L. W. Barton, T. O. Barton, and Raymond Barton of Springfield, and D. Sherman, two daughters, Ines Murphy and Mrs. Gladys Summers at 1 o'clock Sunday afternoon at the Herman H. Lohmeyer funeral home, and burial will be in Maple Park cemetery.

FRIDAY MORNING, NOVEMBER 8, 1929--DAILY NEWS

Page 16: J. W. Fowler died.**

James Taylor Knner died.** [James T. Kenner--see November 9]

R. D. Smith died.**

T. F. Barton died.**

Cecil E. Newkirk died.**

Jesse F. Vaughn died.**

DEATHS

J. W. FOWLER

Funeral services for J. W. Fowler, 65, of 1005 North Broadway, who died Wednesday morning at the home of his daughter, Mrs. Clara Hoffman, at Hollis, Okla., will be held at 2:30 o'clock this afternoon in the First Baptist church, the Reverend Lewis M. Hale, pastor, officiating. Interment will be in Maple Park cemetery under direction of the Alma Lohmeyer funeral home. Mr. Fowler is survived by his wife, Mrs. Priscilla Fowler; his father, G. W. Fowler of Sedalia, two sons, Roy Fowler of Springfield, and Earl Fowler of Shinnston, W. Va.; one daughter, Mrs. Hoffman, three brothers, Will Fowler of Kansas City, Ed Fowler of Sedalia and Harrison Fowler of Syracuse, Mo.; five sisters, Mrs. Nancy Gehlen of Syracuse, Mrs. Bertie Mock of Sedalia, Mrs. Docia Williams of Syracuse, Mrs. Dolly Moon of Fortuna, Mo., and Mrs. Edna Hatfield of Sedalia, one stepson, Albert Gibbons of Springfield, and two stepdaughters, Mrs. Pett Brown of Springfield and Mrs. O. T. Dixon of Miami, Okla.

JAMES T. KNNER

James Taylor Knner, 60, died early yesterday morning at the Pythian home here following an extended illness. He is survived by one brother who lives in Kansas City. Funeral services will be held at 2:30 o'clock Sunday afternoon in the Pythian home. Burial will be in Hazelwood cemetery under direction of W. L. Starnes.

R. D. SMITH

Funeral services for R. D. Smith, 84, of Ava, Mo., will be held at his home early today. Mr. Smith, a veteran of the Civil war, is survived by his wife, two sons and one sister.

T. F. BARTON

Funeral services for T. F. Barton, 65, who died yesterday morning at the home of his son, D. Sherman Barton, of rural route No. 3, Willard, will be held Sunday afternoon at 1 o'clock at the Herman H. Lohmeyer funeral home followed by interment in Maple Park cemetery. He is survived by his wife, four sons and two daughters.

CECIL E. NEWKIRK

Funeral services for Cecil E. Newkirk, 9-year-old son of Mr. and Mrs. Levi Newkirk of 929 East Division street will be held at 2 o'clock Saturday afternoon at the Seventh Baptist church, followed by burial in East Lawn cemetery, under the direction of J. W. Klingner. The youth died at his home Wednesday evening at 6:30 o'clock. One brother, Ernest, and sister, Irmaleen, survive with the parents.

JESSE E. VAUGHN

Funeral services for Jesse E. Vaughn, 46, of 2018 North Kellett avenue, who died Wednesday in a St. Louis hospital, will be held at 2 o'clock Saturday afternoon in the East Avenue Baptist church, followed by burial in Green Lawn cemetery under direction of J. W. Klingner.

Page 8: J. W. Fowler died.**

James T. Kenner died.**

T. F. Barton died.**

Cecil E. Newkirk died.**

Jesse E. Vaughan died.**

Birth reported.**

Page 10: John B. Smelser thinks he is an heir to a British estate.**

Morton Lines and L. E. Lines

Leader Staff Photo

...among the large concerns of Springfield in which a father and son are associated in business is the L. E. Lines Music company.

L. E. Lines, president, and his son Morton Lines, vice-president, have been business associates for about 25 years.

L. E. Lines originated the business, developing it from an agency for sewing machines and later old-fashioned organs into a musical concern doing business throughout the Springfield region. He began his career in 1874. He continued his work with success in Bentonville, Ark., Eureka Springs, Ark., and Pelee City, Mo., then came to Springfield in 1900.

Even in his boyhood days Morton Lines took an interest in the business which his father was building up. He worked in the store

while attending school, sold musical instruments, helped deliver pianos

here, which at that time consisted principally of piano sales, his son established the Morton Lines Music shop in connection with it. This shop includes the sheet music and stringed instrument departments.

The concern has grown from its original organ agency to a large musical house selling pianos, radios, phonographs and all other modern types of instruments. The company was incorporated in 1913 as the L. E. Lines Music company, with Mr. Lines, Sr., the president and his son the vice-president.

In his early work with the company Morton Lines spent considerable time as traveling salesman. At that time he joined the T. P. A. and continues to hold membership in the organization. L. E. Lines is a member of the Odd Fellows lodge.

DEATHS

J. W. FOWLER
 Funeral services for J. W. Fowler, 65, of 703 North Broadway, who died at his daughter's home at Hollis, Okla., were held this afternoon at the First Baptist church, conducted by the Reverend Lewis ...
 ... of the Alma Lehnweyer funeral home. Mr. Fowler is survived by his wife, Mrs. Priscilla Fowler; by his father, G. W. Fowler of Sedalia, Mo.; by his son, Roy of Springfield and Earl of Okemuch, W. Va.; a daughter, Mrs. Clara Hochman of Hollis, Okla. Three brothers and five sisters also survive as follows: Will of Kansas City; Ed of Sedalia; Harrison of Syracuse, Mo.; Mrs. Nancy Gehlen of Syracuse; Mrs. Bertie Mcard of Sedalia; Mrs. Lucia Williams of Syracuse; Mrs. Dolly Moon of Fortuna, Mo.; and Mrs. Edna Hatfield of Sedalia. Albert Gibbons of Springfield is a stepson and Mrs. Bert Brown of Springfield and Mrs. C. T. Olson of Miami, Okla., are stepdaughters.

JAMES T. KENNER
 Funeral services for James Taylor Kenner, 60, who died Thursday at the Pythian home here will be held Sunday afternoon at the home, followed by interment in Hawthood cemetery in charge of Blaine's mortuary. A brother who lives in Kansas City survives.

T. F. BARTON
 Funeral services for T. F. Barton, 55, died Thursday morning at the home of his son, Dr. Sherman Barton of rural route 2, Wilmar, will be held Sunday afternoon at 1 o'clock at the Herman H. Lohmeyer funeral home, followed by interment in Maple Park cemetery. The wife, four sons and two daughters survive.

CECIL E. NEWKIRK
 Funeral services for Cecil, 12-year-old son of Mr. and Mrs. Levi Newkirk of 929 East Division street will be held Saturday afternoon at 3 o'clock at the Seventh Baptist church on North National avenue. Interment will take place in East Lawn cemetery in charge of J. W. Kilgner.

JESSE E. VAUGHAN
 Funeral services for Jesse E. Vaughan, 42, of 2018 North Kollett avenue will be held Saturday afternoon at 3 o'clock at the East Avenue Baptist church, followed by interment in East Lawn cemetery in charge of J. W. Kilgner.

BIRTHS

Mr. and Mrs. O. L. Wommack of 2013 Elizabeth street announce the birth of a son, Louis Edwin, on Nov. 2.

Springfield Man Among Claimants To Great Estate

John R. Smelser, 217 West Walnut street, is one of 260 claimants in the United States and England for the \$50,000,000 Jennings estate, which has been held in chancery courts of England since the death of William Jennings, Suffolk county, in 1788.

Mr. Smelser yesterday received a report from Attorney Alton L. Jordan of Norfolk, Va., chief adviser for American claimants, that settlement will be made sometime within the next six months. Attorney Duncan Lee and Leonard May, members of

the British Bar association, are assisting in the case.

In view of the English law which declares that no lapse of time will bar next-of-kin to personal estate unless specifically bequeathed, the estate, which consists of money, stocks and bonds will be divided among claimants who can prove relationship.

Mr. Smelser's claim is based on the fact that his grandmother, Charity Jennings, of Grayson county, Virginia, traced her line back to Humphrey Jennings of Warwick, England, who died in 1690 and who was a great-great-grandfather of the William Jennings whose estate is in question. In view of the fact that Jennings was a bachelor and an only child, lines must be traced to his ancestors.

SATURDAY MORNING, NOVEMBER 9, 1929--DAILY NEWS

Page 1: Marriage license: Roy R. Vinson, 29, and Lois Vivian Winkleback, 23, both of Springfield.

A son James Allen McDonald was born November 5 to Mr. and Mrs. B. C. McDonald of Camden, Ark. Mrs. McDonald was formerly Miss Irene Cornwell of Springfield.

Mrs. M. L. Colman died.**

Page 2: James T. Kenner died.**

T. F. Barton died.**

Cecil E. Newkirk died.**

Jesse E. Vaughn died.**

Mrs. Mary E. Dunham died.**

Mrs. Elizabeth Coffland died.**

Page 7: The Rev. Walter Ross died.**

Page 15: Card of thanks.**

MRS. M. L. COLMAN, AURORA PIONEER, DIES

Special Dispatch to The News.

AURORA, Mo., Nov. 8. — Mrs. M. L. Colman, about 70 years of age, pioneer resident and prominent citizen of Aurora, died this morning at the home of her daughter, Mrs. Ossie Davis. She is survived by a son, Lewis Colman, of Aurora, and two daughters, Mrs. Davis of Aurora, and Mrs. Leona Pfau, of Monett. Funeral services will be held at the First Congregational church at 2:30 o'clock Sunday afternoon.

T. F. BARTON

Funeral services for T. F. Barton, 55, who died Thursday morning at the home of his son, D. Sherman Barton, rural route No. 3, Willard, will be held Sunday afternoon at the Herman H. Lohmeyer funeral home, followed by interment in Maple Park cemetery. He is survived by four sons and two daughters and the widow.

CECIL E. NEWKIRK

Funeral services for Cecil E. Newkirk, 12-year-old son of Mr. and Mrs. Levi Newkirk of 929 East Division street, will be held this afternoon at 2 o'clock at the Seventh Baptist church, followed by interment in East Lawn cemetery in charge of J. W. Klingner.

JESSE E. VAUGHN

Funeral services for Jesse E. Vaughn, 46, of 2018 North Kellett avenue, will be held at 2:30 o'clock this afternoon at the East Avenue Baptist church, followed by burial in Greenlawn cemetery in charge of J. W. Klingner.

MRS. MARY E. DUNHAM

Mrs. Mary E. Dunham, 83, died at 9:30 o'clock last night following a lingering illness at her home, 810 West State street. Funeral services will be held at 2:30 o'clock Sunday afternoon at the Alma Lohmeyer funeral home with burial in Maple Park cemetery. Mrs. Dunham is survived by three sons, D. D. Dunham, Rockaway Beach, Charles M. Dunham, Coffeyville, Kan., and Bert Dunham, Springfield; four daughters, Mrs. Ross Brown, Los Angeles, Mrs. George Southgate, Kansas City, Miss Joan Dunham, of the home address, and Mrs. James Moore, Los Angeles; and by a sister, Mrs. L. P. North, Springfield.

DEATHS

JAMES T. KENNER

Funeral services for James T. Kenner, 80, who died Thursday at the Pythian home here will be held Sunday afternoon at the home, followed by interment in Hazelwood cemetery under direction of W. L. Starné. A brother who lives in Kansas survives.

**FORMER CEDAR COUNTY
CITIZEN, REV. ROSS, DEAD**

Special Dispatch to The News

STOCKTON, Mo., Nov. 8.—The Reverend Walter Ross, 65, former Cedar county resident, died suddenly at his home in Creswell, Ore., yesterday, friends here were notified today.

Mr. Ross, who was an ordained Methodist minister, was a former school teacher, having taught in the schools here and at Humansville. He also preached at churches in Cedar, Polk and Dade counties. About 14 years ago he moved to the west. He was a member of the Stockton Masonic lodge.

He is survived by his wife and two daughters. Funeral services and burial will be held at Creswell.

MRS. ELIZABETH COFFLAND
Mrs. Elizabeth Coffland, 80, died at 9:55 o'clock last night in her home at the southern edge of the city on the Jefferson avenue road. She is survived by two daughters, Mrs. W. F. Horkrader of St. Louis and Miss Mary Jane Coffland of the home, two sons, Clarence A. Coffland of St. Louis and Roland Coffland of Tulsa, Okla., one sister, Mrs. Clara Davis of Kansas City and one brother, Alexander Thompson of Denver. Funeral services probably will be held at 2:30 o'clock Sunday afternoon in the W. L. Starne mortuary, followed by interment in Hazelwood cemetery.

2—CARDS OF THANKS, IN MEMORIAM
10 cents a line

IN MEMORIAM
In loving remembrance of Dolph E. Lyons, who passed away one year ago today, November 9, 1928.

Other friends that now are waiting,
In the cloudless realms of day,
Who are calling me to follow
Where their steps have led the way;
They have laid aside their armor,
And their earthly course is run;
They have kept the faith with patience
And the crown of life is won.

They have laid aside their armor,
For the robe of spotless white;
And with Jesus they are walking
Where the river sparkles bright,
We have labored here together,
We have labored side by side,
Just a little while before me
They have crossed the rolling tide.

No one knows how he's missed by wife
and children.

SATURDAY EVENING, NOVEMBER 9, 1929--LEADER

Page 4: The probate court docket for November is published.

Page 8: Mrs. Mary E. Dunham died.**

Mrs. Elizabeth Coffland died.**

T. F. Barton died.**

James Taylor Kenner died.**

George Langdon died.**

Harvey J. Hunter died.**

J. S. Losey died.**

Page 9: Card of thanks.**

Page 10: Miss Sybil Reed and Mr. Ruedy Utiger will be married this evening. The bride is the daughter of Mr. and Mrs. Charles Reed, 1205 North Broadway.

OLIVER CARSON: "Old time citizens will regret to hear of the death of John W. Shutt, which occurred in Pryor Creek, Oklahoma, a few days ago. Mr. Shutt had relatives here and came back to Springfield once in awhile. He lost his health over a year ago and was helpless for some time before his death. He was born in Oklahoma. His father, Dr. Shutt, was one of the early physicians of Springfield and is remembered by the older residents. I recall him perfectly. He was two inches above six feet in height, wore a silk hat and seemed a giant. He had a large practice."

Miss Sybil Reed will be married this evening at 6:30 o'clock to Mr. Ruedy Utiger. The ceremony will be read at the home of the bride's parents, Mr. and Mrs. Charles Reed, 1205 North Broadway avenue.

7—CARDS OF THANKS IN MEMORIAM
10 cents a line

IN MEMORIAM
In loving remembrance of Dolph E. Lyons, who passed away one year ago today, November 9, 1928.

Other friends that now are waiting,
In the cloudless realms of day,
Who are calling me to follow
Where their steps have led the way;
They have laid aside their armor,
And their earthly course is run;
They have kept the faith with patience
And the crown of life is won.

They have laid aside their armor,
For the robe of spotless white;
And with Jesus they are walking
Where the river sparkles bright,
We have labored here together,
We have labored side by side,
Just a little while before me
They have crossed the rolling tide.

No one knows how he's missed by wife
and children.

DEATHS

MRS. MARY E. DUNHAM
 Funeral services for Mrs. Mary E. Dunham, 52, who died Friday night at her home, 818 West State street, will be held Sunday afternoon at 2:30 o'clock at the Herman Lohmeyer funeral home, followed by interment in Maple Park cemetery. She is survived by three sons, D. D. Dunham of Rockaway Beach, Mo., Charles M. of Coffeyville, Kan., and Bert of Springfield; and by four daughters, Mrs. Rosa Brown of Los Angeles, Calif.; Mrs. George Doughty, Kansas City; Miss Josie Dunham at home and Mrs. James Moore, Los Angeles, Calif. A sister, Mrs. L. P. North of Springfield, also survives.

MRS. ELIZABETH COFFLAND
 Mrs. Elizabeth Coffland, 50, died Friday night at her home on the Jefferson avenue road at the south city limits. She is survived by two sons, Clarence of St. Louis and Roland of Luiza, and by two daughters, Mrs. W. F. Horkrader of St. Louis and Miss Mary Jane Coffland at home. Funeral services will be held Sunday afternoon at 2:30 o'clock at Starn's mortuary, followed by interment in Hazelwood cemetery.

T. F. BARTON
 Funeral services for T. F. Barton, 57, will be held Sunday afternoon at 1:30 o'clock at the Herman Lohmeyer funeral home, followed by interment in Maple Park cemetery. He is survived by four sons and two daughters and by his wife.

JAMES T. KENNER
 Funeral services for James Taylor Kenner, 60, will be held Sunday afternoon at 2:30 o'clock at the Pythian home, followed by interment in Hazelwood cemetery in charge of Starn's mortuary. Mr. Kenner had lived at the home 12 years, coming here from Kansas City, where he was a member of Sicilian lodge No. 32, Knights of Pythias. He was active member of the lodge degree team, and because of his young appearance was known to his friends as "Kid" Kenner. He was a carpenter by trade. Two sons and brother survive.

GEORGE LANGDON
 George Langdon, 87, who died early this morning at his home at 797 West Elm street, will be held Monday afternoon at 2 o'clock at the First Spiritualist church at 1342 North Robertson avenue. Burial will take place in East Lawn cemetery in charge of the Alma Lohmeyer funeral home. Mr. Langdon was born in New York state. His wife survives.

HARVEY J. HUNTER
 Harvey J. Hunter, 69, died in a hospital here this morning following a brief illness. He is survived by two brothers, H. C. Hunter of St. Louis and H. D. Hunter of Springfield. Private funeral services will be conducted at 3 o'clock Sunday afternoon at the Herman Lohmeyer funeral home, with the Reverend Mansfield of the St. Paul Methodist church officiating. Burial will be in Hazelwood cemetery.

J. S. LOSEY
 J. S. Losey, 60, died this morning at 2 o'clock at his home, 406 East Madison street. He is survived by his wife, one daughter, Mrs. Orla Encelinger, two sons, C. W. Losey of 1572 North Missouri avenue and Virgil Losey of 1572 North Missouri avenue, one sister, Mrs. Belle May, and four brothers, C. H. Losey of Little Rock, Ark., F. D. Losey of Little Rock, Ark., and J. W. Losey of Little Rock, Ark. Funeral services will be held Sunday afternoon at 1:30 o'clock at the Grace M. E. church. Burial will be held at Oran's cemetery under the direction of Starn's mortuary.

one sister Mrs. Belle May
 four brothers G. W. Losey
 C. H. Losey
 P. D. Losey
 L. W. Losey

SUNDAY MORNING, NOVEMBER 10, 1929--NEWS and LEADER

- Page 1: Marriage licenses issued.**
 Marion Kates was killed.**
- Page 2A: George Langdon died.**
 James Taylor Kenner died.**
 Mrs. Mary E. Dunham died.**
 Harvey J. Hunter died.**
 J. S. Losey died.**
 Mrs. Martha A. Roberts died.**
 Mrs. Elizabeth Coffland died.**
 T. F. Barton died.**
 There is an item about Mrs. Fannie Swayne who attended Lincoln's funeral.**
- Page 1C: There are seven sets of twins in high school:
 Adeline and Catherine Renshaw, aged 16
 Margaret and Martha Bruner, aged 15
 Neva and Eva Justice, aged 17
 Marie and Marian Frickett, aged 18
 Elmer and Edna Sloan, aged 17
 Neva and Nova Holmes, aged 16
 Donald and Dorothy Boyt, aged 17

Page 2C: The Ellis family held a reunion at Mountain Grove. There were 53 members in attendance including Mr. and Mrs. Bob Ellis and three sons and Mr. Ellis' father W. E. Ellis of Ava.

Mrs. Swayne

The history of the forefathers of Mrs. Fannie Swayne, 874 South avenue, has been pronounced as among the most interesting ever filed with the American Daughters of the Revolution. Mrs. Swayne recently received a letter from that organization's national office enthusiastically commenting upon the data that has been compiled about her family.

Mrs. Swayne will be 90 years of age in March. She is the grand-

daughter of a Revolutionary soldier, John Hutt, who built the first brick house in Chillicothe, Mo. Her mother, Mrs. Kate Hutt Robinson, is buried in Kansas City and was honored by the Daughters of the American Revolution who dedicated a memorial at her grave because she was a daughter of a Revolutionary soldier.

Mrs. Swayne has lived in Springfield since 1890 and is one of the oldest members of the Grace Methodist church.

Shot by Young Brother, Boy, 5, is Fatally Hurt

10 Drops Rifle While Taking Weapon to Father and Bullet Passes Through Child's Head; Fails To Regain Consciousness

A SMALL calibre rifle placed in the unsteady hands of a 10-year-old farm boy yesterday afternoon resulted in the fatal shooting of the lad's 5-year-old brother, Marion Kates, son of Mr. and Mrs. Marvin Kates, whose farm home is three miles from Bolivar.

Marion was shot through the head by a .22 calibre bullet when he ran after his older brother, Edward, who was taking the rifle to his father in a field near their home. Just how the tragedy happened, no one knows, because there were no eye witnesses and the boy who accidentally shot his brother was so shocked and frightened that he could not remember clearly what occurred. One minute he was taking the gun to his father, who had

seen a rabbit, he said, and the next it had gone off and Marion was lying in a heap on the ground, a tiny bullet hole in his head just above the left eye.

Edward screamed for help, and his parents came, bundled the boy into their car and drove as fast as they could to the office of Dr. D. E. Hammontree at Bolivar. Dr. Wilbur Smith was summoned from Springfield, and he performed a hurried operation to remove the bullet from Marion's brain. He found the leaden pellet had ranged downward and gone nearly through the boy's head.

The lad died at 9:30 Saturday night without having regained consciousness. The operation was performed at Doctor Hammontree's office.

MRS. MARTHA A. ROBERTS
Mrs. Martha A. Roberts, 79, widow of Peter W. Roberts, died at her home at 213 Kickapoo avenue Saturday afternoon at 5 o'clock. She is survived by a son, J. J. Roberts of Springfield; a daughter, Mrs. L. D. Roark of Tennessee, and a brother, John A. Williams of Crane. Funeral service will probably be held Monday in charge of the Alma Lohmeyer funeral home, with interment in Payne cemetery.

MRS. ELIZABETH COFFLAND
Funeral services for Mrs. Elizabeth Coffland, 80, of the Jefferson avenue road will be held this afternoon at 2:30 o'clock at Stone's mortuary, followed by interment in Hazelwood cemetery. Two sons and two daughters survive.

T. F. BARTON
Funeral services for T. F. Barton, 65, will be held this afternoon at 1 o'clock at the Norman H. Lohmeyer home, followed by interment in Maple Park cemetery. His wife and four sons and two daughters survive.

Miss Sybil Reed Becomes Bride Of Mr. Utiger

3D1

THE marriage of Miss Sybil Reed, daughter of Mr. and Mrs. Charles Reed, 1205 North Broadway avenue, to Mr. Reudy Utiger, son of Mr. and Mrs. Daniel R. Utiger of Sherman, Texas, was solemnized at the home of the bride's parents at 6:30 o'clock last evening. The room was decorated with art baskets of pink and white chrysanthemums and the vows were read before an improvised altar of pink and white flowers and ferns.

The Reverend H. A. Wood of Campbell Street Methodist church was the officiating minister. Miss Geneva Wood played Lohengrien's "Wedding March" as the bridal party entered the room and played softly throughout the ceremony. Miss Dorothy Miller was maid of honor and Mrs. Glen White was best man.

The bride wore a stunning Lucerne blue crepe ensemble and carried a bride's bouquet of peach roses. Her attendant, Miss Miller, wore a beautiful dress of de Lyon blue crepe and carried bride's roses. After the ceremony a wedding dinner was served to relatives and intimate friends of the young couple. Immediately after the dinner the young couple left for a short trip to Texas and will be at home here after two weeks.

Miss Reed is a graduate of Senior High school here. She was a member of the drum corps and the G. L. S.

65 NAMES ETCHED

Sixty-five names are engraved on the monument at which the service will be given at Grant Beach park--the names of Springfield boys and men who made the supreme sacrifice. The last three names have been but recently added. The monument was erected by the Business and Professional Women's club, the Kiwanis club, Knights of Columbus, Lions club, Rotary club, and University club, "In Memory of the Men of Springfield who Died in Service in the World War for the Cause of Liberty."

The names of these men are:

W. A. Anderson	O. McPherson
L. Atkins	I. Lille
H. P. Ballinger	C. R. Martin
F. Bockhorst, Jr.	H. N. Martin
R. Branson	C. D. Mayers
P. Brareal	C. R. Mizell
E. M. Brown	T. E. Nee
J. C. Butrick	A. O'Brien
W. Cantrell	J. H. Palmer
W. R. Conklin	M. F. Patterson
F. J. Dake	D. Pyeatt
M. J. Day	C. Peles
J. Brayden	P. E. Richardson
D. Durham	J. A. Robinson
A. Ferguson	A. Sauerwein, Jr.
H. C. Fowler	J. Seaver
C. Galner	O. Schaffler
A. L. Glidewell	J. A. Scott
A. Goodwin	W. E. Sheridan
J. M. Goad	J. L. Squibb
H. E. Crafton	W. H. Tompkins
F. Griffin	C. L. Thompson
L. W. Hainline	C. A. Vasher, Jr.
D. M. Hansell	A. T. Walsh
W. E. Hayward	L. T. Wasson
W. Hoyle	F. H. Weaver
E. F. Irby	W. H. J. Wilby
R. W. Jay	C. J. Willis
J. W. Jewell	L. W. Wilson
M. C. Johnston	Charley Brock
H. L. Jones	Paul S. Killingsworth
O. E. Kermlek	C. T. Findlay
R. Lamb	

MARRIAGE LICENSES

Gerhard Dahلمان, 29, Billings, and Miss Paula Zela, 22, Springfield.

Ray R. Vinson, 29, and Miss Lols Vivian Winkleblack, 23, both of Springfield.

Reudy A. Utiger, 21, and Miss Sybil Vilette Reid, 19, both of Springfield.

Ernest Latterner, 25, Springfield, and Miss Nina Samuel, 18, Gallogway.

Knox Wilson, 29, Fayetteville, Ark., and Miss Maurine Lewellen, Battlefield, Mo., married at the Greene county courthouse by the Reverend A. J. McClung, pastor of Calvary Presbyterian church.

DEATHS

GEORGE LANGDON

Funeral services for George Langdon, 82, of 797 West Elm street, will be held Monday afternoon at the First Spiritualist church, followed by interment in East Lawn cemetery in charge of the Alma Lohmeyer funeral home. Mr. Langdon is survived by his wife.

JAMES T. KENNER

Funeral services for James Taylor Kenner, 80, will be held at 2:30 o'clock this afternoon at the Pythian home, followed by interment in Havelwood cemetery in charge of Starne's mortuary. Two sons and a brother survive.

MRS. MARY E. DUNHAM

Funeral services for Mrs. Mary E. Dunham, 83, of 810 West State street, will be held this afternoon at 2:30 o'clock at the Alma Lohmeyer funeral home, followed by burial in Maple Park cemetery. Three sons and four daughters and a sister survive.

HARVEY J. HUNTER

Funeral services for Harvey J. Hunter, 49, who died in a hospital here Saturday morning, will be held this afternoon at 3 o'clock at the Herman H. Lohmeyer funeral home with the Reverend William H. Mansfield of St. Paul's Methodist church, South, officiating. Interment will take place in Hazelwood cemetery. Mr. Hunter is survived by two brothers, H. C. Hunter of St. Louis, and H. D. Hunter of Springfield.

J. S. LOSEY

Funeral services for J. S. Losey, 60, of 696 East Madison street, who died Saturday morning, will be held this afternoon at 1:30 o'clock at the Grace M. E. church, in charge of the Starne's mortuary. Interment will take place in Green Lawn cemetery. Mr. Losey is survived by his wife; two sons, C. W. Losey of 522 North Missouri avenue and Virgil Losey of Sempronis, Okla.; one daughter, Mrs. Octa Fretking; four brothers, G. W. and C. H. Losey of Cushing, Okla.; P. D. Losey of Shreveport, La., and J. W. Losey of Little Rock, Ark.; and a sister, Mrs. Belle May of Unionville, Mo.

MONDAY MORNING, NOVEMBER 11, 1929--DAILY NEWS

Page 1: Archie Freeman was killed.**

Page 2: George Langdon died.**

Mrs. Martha A. Roberts died.**

FOUR BOYS PINNED UNDER WRECKAGE FOLLOWING CRASH ON U. S. ROUTE '60'

SLOW death by strangulation was the fate of Archie Freeman, 21, son of Mr. and Mrs. Daniel Freeman who live 10 miles southwest of Willow Springs, early Sunday morning after the Ford roadster in which he and three other youths were riding overturned into a three-foot ditch, pinning the quartet beneath it.

The tragedy occurred four miles east of Willow Springs on highway 60 as the boys were on their way to a dance at Hutton Valley. The other three were "Dub" Clinton, who suffered a broken shoulder, Fred Collins and a youth named Turnbull.

PRISONERS SIX HOURS

Although the automobile overturned sometime between 11:30 and 12 o'clock Saturday night, the rescue of the occupants was not started until 6 o'clock yesterday morning.

A part of the car was lying on the neck and face of young Freeman in such a way that he was able to breathe only with the greatest effort. He lived for about two hours after the automobile crashed into the ditch, his companions estimated.

He was able to converse with the other three to some extent but the greater part of the time he spent praying, they said. Restricted in movement themselves, they could do nothing to aid him. The last words he was heard to say were, "Well, I'm dying, boys."

BLINDED BY LIGHTS

Turnbull, who owned the car and was driving, said he lost control after he had been blinded by the lights of a westward bound machine. His own vehicle careened on the newly gravelled road, then crashed into the ditch at the left side of the highway and overturned. None of the occupants, packed closely together, had a chance to jump clear.

The death car came to rest with its lights still burning and shining directly across the highway. The survivors said they heard 10 or 15 machines pass during the night. Had any of the first motorists passing stopped and given aid, Freeman's life might have been saved.

The body of Freeman was taken in an ambulance to the T. R. Burns Undertaking company parlors at Willow Springs, where it was prepared for burial. Funeral arrangements last night were incomplete.

Medical attention was given Clinton at the office of Dr. J. C. B. Davis in Willow Springs. Collins and Turnbull were found virtually unhurt after their harrowing experience.

All four of the youths lived in the same neighborhood southwest of Willow Springs.

DEATHS

GEORGE LANGDON

Funeral services for George Langdon, 82, of 797 West Elm street, will be held at 3 o'clock this afternoon in the First Spiritualist church. Burial will be in Eastlawn cemetery under direction of the Alma Lohmeyer funeral home. Mr. Langdon, who died Saturday, is survived by his wife.

MRS. MARTHA A. ROBERTS

Funeral services for Mrs. Martha A. Roberts, 79, widow of Peter W. Roberts, who died at her home, 613 Kickapoo avenue Saturday afternoon, will be held at 2 o'clock this afternoon in the Alma Lohmeyer funeral home. Burial will be in Payne cemetery, 12 miles south of the city. Mrs. Roberts is survived by a son, J. J. Roberts of Springfield; a daughter, Mrs. L. D. Roark of Tennessee; and a brother, John A. Williams of Crane, Mo.

MONDAY EVENING, NOVEMBER 11, 1929--LEADER

Page 1: A marker listing the 65 men who died in the World War was erected in Grant Beach park.

W. V. Rook was killed.**

Page 4: Archie Freeman was killed.**

Page 10: William B. Willson died.** [Willison]

Page 12: Two marriages announced.**

Miss Lois Vivian Winkleblack and Mr. Roy Radford Vinson were married.**

Miss Pauline Ziegler and Mr. Gerhard Dahmann were married.**

Page 14: Edward Flewellen died.**

Two marriages which came as a surprise to the many friends of four young people here were announced today. One was that of Miss Mary Dalrymple (right), to Mr. Fred Hutchison. The other marriage was that of Miss Myetta Beyer (left), to Mr. Collie Holland. Miss Beyer and Mr. Holland were married October 30 and Mrs. Dalrymple and Mr. Hutchison were married November 2. Miss Dalrymple and Mr. Hutchison accompanied Miss Beyer and Mr. Holland and then two nights later Mr. and Mrs. Holland were witnesses at the marriage of Miss Dalrymple and Mr. Hutchison. Both couples were married by the Reverend Mr. Paul Talbot.

Mrs. Hutchison is the daughter of Mrs. Charles H. Dalrymple, 1055 East Walnut street, and Mr. Hutchison is the son of Mrs. Cameron R. Hutchison, 1200 South Fremont avenue. Both are well known and popular members of the younger set in Springfield.

Mrs. Holland is the daughter of Mr. and Mrs. Frank Beyer and Mr. Holland is the son of Mr. Charles Holland. She is a member of the Alpha Tau Phi sorority and attended Drury college here where she was a member of the Zeta Tau Alpha sorority. Mr. Holland is a member of Delta Sigma fraternity. Mr. and Mrs. Holland are at home at 758 East Walnut street.

EDWARD FLEWELLEN

Edward Flewellen, 47, died Sunday night at 11 o'clock at his residence, 714 North Roberson. Funeral arrangements are incomplete but will be under the direction of the Campbell Undertaking company, Eureka lodge No. 39 A. P. and A. M. will officiate. He is survived by his wife, Mrs. Mary Flewellen, at the home address, and by his father, Tolbert Flewellen, of Tennessee.

Church Wedding

An informal marriage ceremony took place Saturday afternoon at St. John's Evangelical church when Miss Pauline Ziegler of this city became the bride of Mr. Gerhard Dahmann of Illinois, Mo. The Reverend Dr. George Bennett read the marriage service in the presence of a large number of relatives and friends of the young couple.

Immediately following the ceremony Mr. and Mrs. Dahmann left for New York City, where they are to sail for Europe December 12. After the trip abroad the young couple will return to make their future home in Illinois.

DEATHS

WILLIAM B. WILLSON

The body of William B. Willson, 79, who died Saturday afternoon at 3:15 o'clock, will be sent Wednesday morning to Koshkonong, Mo., for burial under the direction of W. L. Starne. Mr. Willson is survived by one son, Joseph D. Willson, and two grandsons.

TIE COMPANY BUYER FOUND BY ROADSIDE

W. V. Rook, Former Conway
Minister, Proves Mystery
in Death

BULLET THROUGH HEAD

Residents of Vicinity Tell of
Strange Conduct Before
Shooting

His head pierced by a pistol bullet, W. V. Rook, 38, buyer for the Robert-Lee Tie company of Springfield and formerly a minister at Conway, Mo., was found dead at 11 o'clock this morning beneath a Price railway trestle near Highway 13, between Fair Play and Dunningan in Polk county.

Murder Suspected

Polk county officials were busy this afternoon attempting to untangle the mystery of his death, and Coroner S. B. Hutcheson of Bolivar seemed convinced that murder and not suicide will prove the answer.

The body was discovered by Fred Harmon, farmer of the neighborhood, who was driving by on Highway 13, noticed Rook's abandoned Star coupe beside the road and then saw the form of the man underneath the railway bridge. The Price railway's high-line runs parallel to the highway at this point.

Coroner Hutcheson was summoned from Bolivar, and a heavy investigation brought to light the following facts:

Rook was noticed parked alone beside the highway last night, acting strangely and mumbling about a "dead" starter motor.

Claud Manuell, a farmer who lives not far away, talked with him, brought some hot coffee to him and sent in a call to the E. A. Gallyan garage at Fair Play. Gallyan came, thought Rook was intoxicated, and went back to Fair Play.

Woman Hears Shots

Mrs. Mat Campbell, farm woman whose home is across the highway near the scene of the shooting, about 8 o'clock this morning heard two shots and then saw several men

moving away to the west.

Fred Harmon, when he saw the body and went to investigate, found a 28-calibre revolver near it, which was retained. There was no blood on Mr. Rook's hands. The empty shells were in the revolver, although only one shot struck the man, entering his head on the right side. The man's head showed no powder burns, indicating to Mr. Hutcheson, the coroner, that he did not fire the bullet himself.

In Rook's rough outdoor clothes were found \$8 in money, which seemed to refute the theory that he had been killed and robbed by tramps.

Sign of Struggle

A decorative knob on the steering wheel of Rook's car was found broken, with bits of it scattered on the floor of the coupe, indicating there may have been a struggle in the car.

The body was identified easily by papers found among the man's belongings. He was well known in the neighborhood, having been stationed at Humansville as a buyer for the tie company for several months.

Investigating the theory that Rook may have been snatched by tramps, Mr. Hutcheson said he might summon bloodhounds from Springfield. An inquest will be held, he said, late today or early tomorrow.

Mr. Rook is said to be survived by a son who is employed in a Springfield drug store.

Before going to work for the tie company several years ago, Rook was pastor of a church in Conway.

BOY STRANGLER BY AUTO WRECK

Caught Beneath Wreckage. Youth Lives for Two Hours Before Death

Archie Freeman, 21, son of Mr. and Mrs. Daniel Freeman, who lives 10 miles southwest of Willow Springs, was dead today as the result of being slowly strangled early Sunday morning as the layed pinned beneath an overturned automobile.

Three companions were helpless to aid Freeman as they themselves were held prisoners by the car. "Dub" Clinton sustained a broken shoulder, and Fred Collins and a ... all residents of the same vicinity, were bruised.

Dying, Talk to Friends

The accident occurred between 11:30 and 1 o'clock Saturday night, but was not discovered until daylight, Sunday morning. Freeman had talked to his companions, they said, for about two hours after the crash, until he lapsed into unconsciousness with the words, "Well, I'm dying, boys."

Turnbull, who owned the car and was driving, said that he was blinded by the lights of an approaching automobile as he drove east on the highway about four miles east of Willow Springs. His own car skidded in the loose gravel and then crashed into the ditch on the left side of the road and overturned.

Several Cars Pass

The Turnbull car rested with its lights still burning and headed across the road. The survivors said they heard several automobiles pass during the night. If the earlier drivers had stopped, it is believed they could have saved Freeman's life.

A part of the death car, a Ford roadster, rested on the face and neck of Freeman, so he could breathe only with great difficulty.

Were on Way to Dance

The four were on their way to a dance at Hutton Valley when the accident occurred. Clinton was treated for his injuries Sunday morning by Dr. J. C. B. Davis at Willow Springs. Collins and Davis were found unhurt.

The T. R. Burns Undertaking company at Willow Springs has charge of funeral arrangements for Freeman.

Pretty Wedding

A pretty church wedding was witnessed yesterday morning at 8 o'clock at the Robberson Avenue Baptist church when Miss Lois Vivian Winkleblack became the bride of Mr. Roy Radford Vinson. The bride is the daughter of Mr. and Mrs. George Winkleblack, 320 East Locust street.

The church was beautifully decorated with ferns and yellow and white chrysanthemums and was lighted by candles. The bride entered the church on the arm of her father who gave her in marriage. She was attended by Mrs. Omar H. Simmons, maid of honor, little Myrabel Vinson and Charles Emmet Vinson, niece and nephew of the bridegroom, were ring bearers. Mr. Omar H. Simmons attended Mr. Vinson as best man. The bridal party approached the altar to the strains of the wedding chorus from Lohengrin. The Reverend Mr. George O. Van Noy read the double ring ceremony.

Mrs. George O. Van Noy sang "I Love You Truly," preceding the ceremony. She was accompanied by Mrs. Paul Brandon, who also played the wedding music. Miss Pauline Bryant played "At Dawning" softly on the violin during the ceremony. Mendelssohn's wedding march was played for the recessional.

The bride wore a dark blue transparent velvet with ... Mrs. Simmons wore black chiffon and carried pink roses.

Mr. Kenneth B. Long, Mr. Homer T. Brown, and Mr. Virgil Hartley were ushers.

TUESDAY MORNING, NOVEMBER 12, 1929--DAILY NEWS

Page 4: Miss Mary Dalrymple and Mr. Fred Hutchison were married.**

Page 12: W. V. Rook died.**

Mrs. Jane Rice died.**

William B. Willison died.**

SPRINGFIELD MAN BELIEVED SUICIDE FROM NEW CLUES

Investigation Reveals His Own Thumb Print on Revolver Found by Body; Inquest Planned Today

Closer investigation of the death of W. V. Rook, 55, buyer of the Hobart-Lee Tie company of Springfield, whose body was found between Fair Play and Dunnegan yesterday with his head pierced by a pistol bullet, last night led officers to believe he had killed himself.

First investigations had caused Polk county officers to believe that Rook, who formerly was a minister at Conway, Mo., had been murdered. The body was found yesterday morning beneath a Frisco railway trestle near Highway 13.

Although the case is yet somewhat of a mystery, Coroner S. B. Hutcheson of Bolivar said last night that new clues pointed to suicide.

FIND THUMB PRINT

Among the new clues which indicated self-destruction is the discovery of the dead man's right thumb print on the 38-calibre revolver which was found near his body. In the gun were two empty shells. Examination of Rook's head showed that his hair was singed, thus indicating that the shot which killed him was discharged close to his head.

The thumb print was found by H. D. Linker, Springfield private detective.

However, it was difficult for officers to explain how the revolver received its blood stains while there was no blood on Rook's hands.

A statement of Mrs. Ada Rook, of Springfield, the man's divorced wife, also led officers to believe he had been contemplating suicide for several days. She said that when she saw him last, about 10 days ago, he told her "you may never see me again." Among papers in his possession was found a will made early

last month.

MOTIVE MYSTERY

Friends and relatives were unable to give any reason why Rook should take his own life, officers said.

Belief that Rook had been murdered arose from statement of Mrs. Matt Campbell, farm woman whose home is across the highway near the scene of the shooting, that she had heard two shots about 9 o'clock yesterday morning and then saw several men moving away to the west.

Failure of bloodhounds summoned from Springfield to pick up the trail of the men, however, caused officers to believe that the suicide theory was more probable than murder.

Coroner Hutcheson will hold a coroner's inquest this afternoon. Plans were being made by relatives to hold funeral services for Rook in Springfield probably Wednesday.

Mr. Rook was well known in the Polk county neighborhood. He had been stationed at Humansville for several months as a buyer for the tie company.

Mayetta Beyer, Collie Holland, Are Wed

A WEDDING of interest to members of the younger crowd was that of Miss Mayetta Beyer, daughter of Mr. and Mrs. Frank Beyer, to Mr. Collie Holland, son of Mr. Charles Holland, which was announced yesterday.

The wedding was solemnized Wednesday evening, October 30, at the home of the Reverend Paul Talbot. Miss Mary Dalrymple was maid of honor and Mr. Fred Hutchinson was best man. Mr. and Mrs. Holland are at home for the present at 758 East Walnut street.

Both Mr. and Mrs. Holland are popular members of the younger crowd here. Mrs. Holland is a member of the Alpha Tau Phi and the Zeta Tau Alpha sororities. Mr. Holland is a member of the Delta Sigma fraternity.

DEATHS

MRS. JANE RICE

Mrs. Jane Rice, 92, died at 10 o'clock yesterday morning in her home on rural route 2, out of Rogersville, following a protracted illness. She is survived by one son, L. W. Rice, of the home address. Funeral services will be held at 2 o'clock this afternoon in the Dodson cemetery near Rogersville, followed by interment under direction of the Alma Lohmeyer funeral home. Mrs. Rice's husband was killed in action during the Civil war.

WILLIAM B. WILLISON

The body of William B. Willison, 79, who died here Saturday afternoon, will be sent this morning to Koskonong, Mo., for burial under direction of W. L. Starne. Mr. Willison is survived by one son, Joseph D. Willison, and two grandsons.

Miss Dalyrmples, Mr. Hutchison, Married

MRS. CHARLES H. DALEYMPLE, 1055 East Walnut street, has announced the marriage of her daughter, Mary, to Mr. Fred Hutchison, son of Mrs. Camden R. Hutchison, 1200 South Fremont avenue. The marriage was performed November 1 and was kept 'secret' until yesterday.

The vows were read at the home of the Reverend Mr. Paul Talbot. Mr. and Mrs. Hutchison were attended by Mr. and Mrs. Collie Holland.

TUESDAY EVENING, NOVEMBER 12, 1929--LEADER

Page 1: Marriage licenses issued.**

W. V. Rook committed suicide.**

Page 2: Mrs. Jane Rice died.**

William B. Willison died.**

Charles Chappell died.**

Son born November 11 in Springfield to Mr. and Mrs. Hardie King of Clever.

Page 5: There is an article about T. H. B. Dunnegan of Bolivar.**

Page 6: There is a photo of and an article about Tom Watkins, Sr., and Tom Watkins, Jr., both of the Citizens Bank.

Founder of Bolivar Bank Still Hard Worker at 88

Oldest Active President in State Gets to Work at 8:30 Every Morning and Keeps Busy at Office Work Until 5

Special Dispatch to The Leader

BOLIVAR, No. 12—Probably the oldest active bank president in the state, T. H. B. Dunnegan, colorful and picturesque Civil war veteran, is rising with the chickens in his eighty-eighth year, arriving at work by 8:30 in the morning, and working until 5 every afternoon. Dunnegan is president of the Polk county bank, here.

Not only is he still the active president of his bank, but Dunnegan, with two other men, founded the bank in 1872, and since 1876 he has been actively in control of the largest banking institution in Polk county.

Served In Border Troop

Although his parents settled in



T. H. B. Dunnegan

Polk county in 1832. Mr. Dunnegan was born in Lawrence county on April 1, 1842, where his family had moved for a time. They returned to Bolivar before the Civil war, however, and when the conflict began, Dunnegan enlisted in the Eighth Missouri cavalry, which did active border duty throughout the war.

"We spent most of our time in northern Arkansas and the Indian territory, although we even went as far south as the Texas border several times in our pursuit of ~~the~~ Indians," said Dunnegan, as he recalled the old days.

Buys Out First Partners

"When the war was over, I returned to Bolivar, and went in business with my uncle, running a general store here," he continued. "I contracted malaria while I was in the Arkansas swamps, the only serious illness I have ever had and although I thought I was going to die, I soon became well when I returned here to the high altitude."

In 1872, J. A. Tolfree and J. B. Kelsey came to Bolivar from the east and with Dunnegan organized the Tolfree-Dunnegan company, the predecessor of the Polk county bank. Dunnegan bought them both out in 1876, and has since been active president of the bank. The bank was incorporated in 1891, and Dunnegan's estate was incorporated in 1914. He owned several farms in Polk county and considerable property in Bolivar.

Gives Park to Bolivar

Two of Dunnegan's sons, T. H. B. and John, are interested in the bank here, while his son-in-law, Guy Q. McDaniel, is cashier.

The older Dunnegan is the second oldest Union soldier now living in Polk county, and is proud that he still has his "real" teeth, and that

WARRIOR OWNERS
Benjamin F. Burleson, 26, and Miss Bethel Lucille Woodley, 24, both of Atoka, Okla.
Walter F. Crozier, 36, Springfield, and Miss Hazel M. Walls, 23, Dallas, Texas.

Mr. and Mrs. Hardie King of Clever announce the birth of a son, James Hardie, at the Springfield Baptist hospital November 11.

Behind Roadside Shooting Mystery

Worry over a home divided by divorce after 20 years of comparative tranquility today was believed by Polk county investigators to have caused W. V. Rook, 55, buyer for the Hobart-Lee Tie company of Springfield, to end his life yesterday morning under a Frisco railway bridge between Fair Play and Dunnegan.

Thought at first to present a murder mystery, the death of Rook appeared today, in the light of a thorough investigation, to be a case of suicide. S. B. Hutcheson, coroner at Bolivar, learned that Rook made a will at Humansville on October 18; that he and his wife were divorced recently and that he told his wife while visiting her here a few days ago that she probably would never see him alive again. Mr. Hutcheson said he was satisfied that Rook killed himself and he decided not to conduct a scheduled coroner's inquest.

Provides for Children

Rook, a former minister at Conway, Mo., left a will providing for care of three young children, Eugene, Wimer and Dawrin, and asking that Mr. and Mrs. Lee Largent, with whom he had roomed at Humansville, be appointed guardians of the children. His estate should be used, the will said, to care for and educate the children until the youngest becomes 18 years of

age. ~~The~~ \$1000 may be used to purchase a home for them. When the youngest is 18 years old, the will said, the estate shall be divided ~~among~~ all my heirs."

Investigation disclosed a contract, dated September 11 this year, between Rook and Mrs. Ada Rook, who recently obtained a divorce from him. It provided for payment of \$30 a month to her to support Dawrin Rook.

His head pierced by a pistol bullet, Rook's body was found late yesterday morning under a Frisco trestle near Fair Play, ~~side Highway 23~~. His car, in which he had spent the night, was parked beside the highway. Coroner Hutcheson told H. D. Linker, private detective of Springfield, found Rook's fingerprints upon a revolver found near the body. The coroner was unable

to explain, however, how bloodstains appeared upon the gun but not upon the dead man's hands.

Though Mrs. Mat Campbell, farm woman who lives near the scene, told officers she saw several men walking away to the west soon after hearing shots yesterday morning, bloodhounds brought from Springfield were unable to pick up a trail, and reports further demolished the murder theory.

Funeral arrangements have not been completed, but services probably will be conducted tomorrow in Springfield, and burial will be under direction of Hutcheson and Blue, Rollins undertakers.

FAMILY FIRMS

Prevalent in the business and civic affairs of Springfield are the two Tom Watkins.

Tom Watkins, Sr. is cashier of the Citizens bank and his son, T. W. Watkins, known as Tom, Jr., is assistant cashier of the bank. They have been associated together in business since directly after the world war when the son returned home after two years of military service.

Mr. Watkins, Sr. has lived in Springfield 20 years. During the first 12 years he was engaged in the grocery business. When the Citizens bank was organized in 1902 he became cashier of the institution, and has held that office since then.

Mr. Watkins, Jr. became interested in banking through his interest in his father's work. He went through the Springfield schools and attended the Western Military school near St. Louis. After he re-

turned to Springfield he worked two years in the Union National bank. He left his work there to enter the army, and then returned to the position with his father.

Mr. Watkins, Sr. takes an active interest in all civic affairs. He has served six years on the Springfield board of education of which he is a member. Three of those years he was president and one year he was vice president. His business experience has been valuable to the board in the various projects, particularly the bond issues, that have come before it. He also is a member of the Rotary club.

The father and son are members of the Commercial club and of the Chamber of Commerce. They both serve on numerous committees appointed by various civic organizations to further projects and to the development of the city.

The father and son both like to fish. Mr. Watkins, Sr. particularly likes outdoor fishing and hunting and has a special affinity on fishing in the Ozarks.

DEATHS

MRS. JANE RICE

Funeral services for Mrs. Jane Rice, 72, who died Monday at her home at Rogersville, route 2, were held this afternoon in the Dodson cemetery near there, followed by interment in charge of the Alma Lohmeyer funeral home. One son, L. W. Rice, of the home address, survives. Mrs. Rice's husband was killed in action during the Civil war.

WILLIAM B. WILLISON

The body of William B. Willison, 79, was sent to Keokuk, Mo., this morning from Sterne's mortuary for funeral services and burial. One son, Joseph D. Willison, and two grandsons, survive.

CHARLES CHAPPELL

Charles Chappell, Jr., 15-month-old son of Mr. and Mrs. Charles Chappell of route 8, Springfield, died at 12:20 o'clock today at St. John's hospital following a brief illness. He is survived in addition to the parents by two brothers, John and Herbert, and a sister, Mildred. Funeral services will be conducted at 2 o'clock Wed-

nesday afternoon at the Herman Lohmeyer funeral home, with burial in Weaver cemetery near Ozark.

WEDNESDAY MORNING, NOVEMBER 13, 1929--DAILY NEWS

Page 1: Marriage licenses issued.**

Page 3: W. V. Rook died.**

Page 10: Mrs. George H. Olendorf died.**

Charles Chappell, Jr., died.**

William McKenna died.**

DEATHS

MRS. GEORGE H. OLENDORF

Mrs. George H. Olendorf, 72, mother of George F. Olendorf, prominent Springfield advertising man, died suddenly at her home in St. Augustine, Fla., yesterday. She left Springfield last Friday night, apparently in good health, to spend the winter at her Florida home. She came to Springfield to live in 1903. The body will be sent to Springfield for burial under the direction of the Alma Lohmeyer funeral home.

CHAPPELL INFANT

Funeral services for Charles Chappell, Jr., 18-month-old son of Mr. and Mrs. Charles Chappell of Route 8 Springfield, were held at the Alma Lohmeyer funeral home Tuesday afternoon at a hospital here following a brief illness. The services will be held this afternoon at 2:30 o'clock at the Herman H. Lohmeyer funeral home, with burial in Weaver cemetery near Oark. Two brothers and a sister survive with the parents.

WILLIAM McKENNA

William McKenna, 55, a resident of St. Louis, died yesterday afternoon in a hospital here following a protracted illness. The body is being sent to St. Louis for funeral services. Mr. McKenna is survived by a half brother, John McKenna, of St. Louis.

MARRIAGE LICENSES

Walter A. Crozier, 36, of Springfield, and Miss Hazel M. Walls, 23, of Dallas, Texas; and Benjamin F. Burleson, 26, and Miss Bethel Lucille Wooler, 24, both of Atoka, Okla.

Springfield Man Committed Suicide

Funeral services for W. V. Rook, 55, buyer for the Hobart-Lee Tea company of Springfield, who is thought to have ended his life under a Tlico railway bridge between Fair Play and Dunnegan Monday morning because of worry over a recent divorce obtained by his wife, probably will be held in Springfield within the next several days, it was announced yesterday.

The death of Rook, at first apparently a murder mystery, was definitely established yesterday by S. B. Hutcheson of Bolivar, Polk county coroner, as a case of suicide.

He learned that Rook made a will at Humansville October 18; that he and his wife were divorced not long ago and that he told her here a few days ago that she probably would never see him alive again.

He is survived by five sons, Alvin, Grant, Miles, Wayne and Darwin Lee, all of 1826 Boonville avenue, and two daughters, Mrs. Opal Edwards and Mrs. Nora Mixon of Phoenix, Ariz.

The will left by Rook, who was a former minister of Conway, Mo., provided for the care of three young children, Eugene, Wayne and Darwin Lee, and asked that Mr. and Mrs. Lee Largent, with whom he had roomed at Humansville, be appointed guardians. When the youngest is 18 years old, the will reads, the estate shall be divided among "all my heirs."

WEDNESDAY EVENING, NOVEMBER 13, 1929--LEADER

Page 1: Lee Patterson committed suicide.**

Page 3: George Beal died.**

Page 8: Charles Chappell, Jr., died.**

William McKenna died.**

Mrs. George H. Olendorf died.**

Mrs. Annie Dunn died.**

Page 12: There is an item about the Fulbright family.**

Page 18: The estate of E. M. Wilhoit is in probate. His heirs are his widow and two daughters Miss Edna Wilhoit and Mrs. Walter Cossey.

DEATHS

CHARLES CHAPPELL, JR.

Funeral services for Charles Chappell, Jr., 18-month-old son of Mr. and Mrs. Charles Chappell, route 8, Springfield, were held this afternoon at the Herman H. Lohmeyer funeral home, followed by interment in Weaver cemetery near Oark. The child died in a hospital here Tuesday afternoon. Two brothers and a sister survive with the parents.

MRS. GEORGE H. OLENDORF

Funeral services for Mrs. George H. Olendorf, 72, mother of George H. Olendorf, Springfield advertising man, will be held here Friday afternoon at 3:30 o'clock, but the place had not been decided today. The Alma Lohmeyer funeral home will have charge of interment in Maple Park cemetery. Mrs. Olendorf died suddenly Tuesday in St. Augustine, Fla., where she had gone to spend the winter. When she left Springfield last Friday night she was apparently in good health. George F. Olendorf was an only son. His father died several years ago. The Olendorfs came to Springfield in 1903.

LEE PATTERSON ENDS HIS LIFE AT HOME HERE

Falling in a last desperate effort to stage a financial comeback, Lee Patterson, 46, operator of an oil station and a former vice president of the Houk Lumber company, took his own life by drinking poison at his home, 847 South avenue, about 5 o'clock this morning.

After viewing the body, Dr. Murray Stone, county coroner, pronounced the case a suicide and announced that no inquest will be held.

At the family home this morning, Mrs. Patterson told how she had been awakened about 5 o'clock when her husband left his bedroom, walked down the hall and into the bathroom.

Mrs. Patterson's Story

He remained in the bathroom for a few minutes, she said, and then returned to his bedroom.

When she entered her own room and she heard the sound of his body striking the springs of the bed, she was startled.

For nearly a half hour she was quiet, Mrs. Patterson said.

"Then I heard a few faint groaning sounds which I paid little attention to because I thought he was getting up to build a fire.

"I stayed in bed several minutes longer, never dreaming that such a thing would ever happen," she said. About 15 minutes later, Mrs. Patterson tried to open the door of her husband's room but found it locked.

Doctor Called too Late

After trying for several minutes to open the door, Mrs. Patterson called neighbors. The door was broken open and Mrs. Patterson found the body lying on the bed.

At first it was believed that Mr. Patterson was not dead and one of the neighbors summoned Dr. Lee Ong, who said the man had been dead at least an hour before he arrived.

Concluding an investigation, Coroner Stone said that Mr. Patterson had taken his own life by drinking a quantity of poison that was near the bed. Mr. Patterson's lips, chin and chest were badly burned by the poison that had been spilled

over them.

Business Reverses

Following Doctor Stone's investigation, Mrs. Patterson voiced the opinion that "he must have been prepared to commit suicide because the bottle of poison was not a part of the family medical supply." She had never seen the poison nor the bottle until this morning, she declared.

Mrs. Patterson said that she could not see the reason for her husband's desire to end his life other than that "he was falling to make a comeback in business."

After leaving the Houk firm early last June, Mr. Patterson erected a service station on South Jefferson avenue near East Elm street. He had installed several new automobile services and hoped to "make back the money he had lost in other dealings," his wife declared.

Mr. Patterson was a cripple, having been handicapped all his life by physical infirmities.

"My husband never did tell me much about his business and it was not until this morning when I had a talk with his lawyer that I knew he had done some of the things that I would not approve," she said.

Once Assessor Here

Mr. Patterson, she said, had a colorful business career. Several times he made investments that left him "flat broke" but he would stage a comeback that would repay him, Mrs. Patterson said.

"Of late Mr. Patterson has been very nervous and all I can say is that I believe he killed himself because of money troubles," Mrs. Patterson said.

Mr. Patterson was a native Springfieldian. He was a member of the I. O. O. F. and held the office of city tax assessor for three terms. His last term expired about 12 years ago.

Besides the wife, Mr. Patterson is survived by his mother, Mrs. Eliza Patterson, of 658 South Fremont street, and three sisters and one brother as follows: Miss Mary D. Patterson, of 658 South Fremont avenue; Mrs. Maggie George, 658 South Fremont; Mrs. O. O. Turner, 1331 East Harrison street, and Allen Patterson of 767 West Elm street. One daughter, Margaret, also survives. The daughter is 9 years old.

Funeral services will be held at 2:30 o'clock Thursday afternoon at the W. L. Starne funeral chapel, followed by burial in Hazelwood cemetery.

VETERAN SALESMAN, 68, DIES OF HEART ATTACK

George Beal, 68, of Dixon, Ill., who for more than 30 years visited regularly in Springfield as a representative of a Chicago hat company, died suddenly about 4:30 o'clock Tuesday afternoon while staying at the Metropolitan hotel on his way to California to spend the winter.

Mr. Beal arrived in Springfield Monday night and planned to continue on his way Tuesday after visiting his friends, Henry Schnelder and C. G. and Allen Rose, to whom he used to sell regularly before his retirement about five years ago.

Early Tuesday morning, Mr. Beal complained of a heart attack and called Dr. A. W. Thomas. Later in the day Mr. Beal left his room, but returned about 4 o'clock, when he talked to the doctor by telephone. When the doctor went to the room to see Mr. Beal about 4:30 o'clock he found the man dead.

The body was prepared for burial by the Herman H. Lohmeyer funeral home. It will be sent to Dixon, Ill., for funeral services and burial. Mr. Beal is survived by a married daughter in Dixon and a brother in Rock Island. His wife died 18 months ago. He represented Gimbell and Sons of Chicago when he made Springfield several years ago.

WILLIAM McKENNA

The body of William McKenna, 55, of St. Louis, who died in a hospital here Tuesday afternoon, was sent to St. Louis for funeral services and burial. He is survived by a half-brother, John Meehan of St. Louis.

William D. Fulbright, who has been dangerously ill for several days at his rooms at the Reames hotel, is recovering and it is hoped will soon be all right again. Mr. Fulbright has been successful as a restaurant man and is still in the prime of life. He is the grandson of William Fulbright, who came here from Tennessee a century ago and with John P. Campbell founded the city of Springfield. The Fulbright family is one of the large families of the Ozarks and is found scattered throughout the section. All Fulbrights are said to be kin. They are frequently leaders in the community in which they reside and are substantial and influential.

MRS. GEORGE H. OLENDORF

Funeral services for Mrs. George H. Olendorf, 72, mother of George H. Olendorf, Springfield advertising man, will be held here Friday afternoon at 2:30 o'clock, but the place had not been decided today. The Alma Lohmeyer funeral home will have charge of interment in Maple Park cemetery. Mrs. Olendorf died suddenly Tuesday in St. Augustine, Fla., where she had gone to spend the winter. When she left Springfield last Friday night she was apparently in good health. Her father died several years ago. The Olendorfs came to Springfield in 1903.

MRS. ANNIE DUNN

Mrs. Annie Dunn, 53, died this morning at the home of her daughter, Mrs. William Smotherman, 4414, East Commercial street. Mrs. Dunn is survived by two sons, E. Dunn and L. S. Dunn, both of St. Louis, and by four daughters besides Mrs. Smotherman, who are Mrs. J. C. B. Davis of Willow Springs, Mo., Mrs. Ida Reeder of Dayton, O., Mrs. E. A. Reynolds of Mampa, Idaho, and Mrs. A. A. Kerby of Kansas City. Funeral services will be in the Klinger chapel at 10 o'clock Friday morning, and burial will be in Hazelwood cemetery under the direction of J. W. Klinger.

THURSDAY MORNING, NOVEMBER 14, 1929--DAILY NEWS

Page 3: Mrs. Annie Dunn died.**

Mrs. George H. Olendorf died.**

William McKenna died.**

George Beal died.**

Page 12: Lee Patterson committed suicide.**

MRS. GEORGE H. OLENDORF

Funeral services for Mrs. George H. Olendorf, 72, mother of George F. Olendorf, Springfield advertising man, will be held Friday afternoon at 2:30 o'clock in the Alma Lohmeyer funeral home. Interment will be in Maple Park cemetery. Mrs. Olendorf died suddenly Tuesday in St. Augustine, Fla., where she had gone to spend the winter. She had been apparently in good health when she left Springfield last Friday night. George F. Olendorf is an only son. The Olendorfs came to Springfield in 1903 and his father died several years ago.

GEORGE BEAL

The body of George Beal, 68, veteran salesman for a Chicago hat company, who died suddenly Tuesday afternoon in a hotel here, will be sent to his home at Dixon, Ill., today by the Herman H. Lohmeyer funeral home for funeral services and burial. He is survived by a daughter in Dixon and a brother in Rock Island, Ill. Mr. Beal had made regular visits to Springfield over a period of 30 years. He arrived in Springfield Monday night on his way to California to spend the winter and had stopped off to visit his friends, C. G. and Allen Rose and Henry Schnelder.

COMMITTS SUICIDE TO END TROUBLES

Lee Patterson Drinks Poison Following Business Re- verses Here

Financial difficulties and his failure to stage a business comeback led Lee Patterson, 46, operator of an oil station and a former vice president of the Houk Lumber company, to take his own life by drinking poison at his home, 847 South avenue, about 5 o'clock yesterday morning.

Investigation by Dr. Murray C. Stone, coroner, caused that official to pronounce the death suicide. No inquest will be held.

Body on Floor

Mr. Patterson was found on the floor of his bedroom, near his bed, by his wife and several neighbors who were called in when Mrs. Patterson found her husband's door locked. The poison container was found on the floor nearby and Mr. Patterson's lips, chin and chest were badly burned by the poison which had been spilled over them.

Mrs. Patterson said she could give no reason for her husband's desire to end his life other than "he was failing to make a comeback in business."

After leaving the Houk firm last June, Mr. Patterson erected a service station on South Jefferson avenue near East Elm street. He had installed several new automobile

services and hoped to make back money lost in other dealings, his wife said.

Native Springfieldian

Mr. Patterson, a native Springfieldian, was a member of the I. O. O. F. and held the office of city tax assessor for three terms.

He is survived by his wife, a daughter, Margaret, who is 9 years of age; his mother, Mrs. Eliza Patterson, of 658 South Fremont avenue; three sisters, Miss Mary D. Patterson, of 658 South Fremont avenue; Mrs. Maggie George, 656 South Fremont avenue; and Mrs. O. O. Turner, 1331 East Harrison street; and a brother, Allen Patterson, of 767 West Elm street.

Funeral services will be held at 2:30 o'clock Tuesday afternoon at the W. L. Starne funeral chapel, followed by burial in Hazelwood cemetery.

DEATHS

MRS. ANNIE DUNN

Funeral services for Mrs. Annie Dunn, 82, who died yesterday morning at the home of her daughter, Mrs. William Smitherman, 441 1/2 East Commercial street, will be held in the Klingner chapel at 10 o'clock Friday morning. Interment will be in Hazelwood cemetery. Mrs. Dunn is survived by two sons, E. Dunn and L. S. Dunn of St. Louis, and by four daughters besides Mrs. Smitherman, who are Mrs. J. C. B. Davis of Willow Springs, Mo.; Mrs. Ida Reader of Dayton, Ohio; Mrs. E. A. Reynolds of Mampa, Idaho, and Mrs. A. A. Kerby of Kansas City.

WILLIAM McKENNA

Funeral services for William McKenna, 55, of St. Louis, who died in a hospital here Tuesday afternoon, probably will be held today in charge of the Herman H. Lohmeyer funeral home followed by interment in St. Mary's cemetery, he is survived by a half-brother, John Meehan of St. Louis.

THURSDAY EVENING, NOVEMBER 14, 1929--LEADER

Page 16: Lee A. Patterson died.**

Mrs. George H. Olendorf died.**

William McKenna died.**

George Beal died.**

John Tenner died.**

Mrs. Annie Dunn died.**

Newton Asbury Goss died.**

Mrs. B. H. Lamp died.**

Betrothal Announced

Mr. and Mrs. William M. Fabro, 821 West Calhoun street, have announced the engagement of their daughter, Rosalind, to Mr. William Leo Lehar, son of Mr. and Mrs. Rudolph J. Lehar, 956 North Grant avenue.

The marriage will be celebrated November 24, at St. Joseph church at 8 o'clock.

The young couple will make their home here.

Dade Rayfield To Be Married To Miss Durfee

MR. AND MRS. BEN DUFFEE of 2018 Oakland avenue, Wichita, Kan., have announced the engagement of their daughter, Benita, to Mr. Dade Rayfield of Wichita. Mr. Rayfield is the son of Mrs. George Rayfield, of this city. The marriage date has been set for November 28, Thanksgiving Day. The vows will be exchanged in the chapel of the St. James Episcopal church with the Reverend Mr. Otis E. Gray, officiating.

Miss Durfee graduated from Monticello Seminary at Godfrey, Ill., in 1926 and was voted the most popular girl in school by the student body. She later attended the University of Wichita and was a member of the Alpha Tau Sigma sorority.

Mr. Rayfield attended Springfield High school and later attended Southwest Teachers college here. He is now on the editorial staff of the Wichita Beacon.

DEATHS

LEE A. PATTERSON

Funeral services for Lee A. Patterson, 44, who died Wednesday morning after taking poison at his home at 843 South avenue, were held this afternoon at 2:30 o'clock at Barnes' mortuary, followed by interment in Hazelwood cemetery. Members of the I. O. O. F., to which he belonged, had charge of the service. Mr. Patterson is survived by his wife and a small daughter, Margaret; by his mother, Mrs. Eliza Patterson, one brother, Allen, and three sisters, Miss Mary Patterson, and Mrs. Maggie George and Mrs. O. O. Turner, all of Springfield.

MRS. GEORGE H. OLENDORF

Funeral services for Mr. George H. Olendorf, 72, mother of George F. Olendorf, Springfield advertising man, will be held at the Alma Lohmeyer funeral home Friday afternoon at 2:30 o'clock, followed by interment in Maple Park cemetery. Mrs. Olendorf died suddenly Tuesday in St. Augustine, Fla., where she had gone to spend the winter. George F. Olendorf is an only son.

WILLIAM M'KENNA

Funeral services for William McKenna, 52, of St. Louis, who died in a hospital here Tuesday afternoon, were held at St. Joseph's Catholic church here this morning at 10 o'clock, followed by interment in St. Mary's cemetery, in charge of the Herman H. Lohmeyer funeral home. Mr. McKenna is survived by a half-brother John Mehan of St. Louis.

GEORGE BEAL

The body of George Beal, 68, of Dixon, Ill., who died suddenly at a hotel here Tuesday afternoon, was sent to his home Wednesday evening for funeral services and burial. The Herman H. Lohmeyer

funeral home had charge of arrangements here. Mr. Beal is survived by a daughter, Mrs. C. W. Ross of Dixon, Ill.; a brother, Marcus Beal of Rock Island, Ill.; and a sister, Mrs. Anna Hall of Dixon.

JOHN TENNER

John Tenner of St. Louis, 85 years old, died at 3:20 this morning in a local hospital following a short illness. He had been visiting in the home of Mr. and Mrs. W. H. Wachtel, 920 South Welser avenue. He is survived by his wife and by one daughter, Miss Katherine, of St. Louis. The body is in charge of the Herman Lohmeyer funeral home and will be sent to St. Louis this afternoon.

MRS. ANNIE DUNN

Funeral services for Mrs. Annie Dunn, 61, who died Wednesday morning at the home of her daughter, Mrs. William Smotherman at 44 1/2 East Commercial street, will be held in the J. W. Klingner chapel Friday morning at 10 o'clock, followed by interment in Hazelwood cemetery. Two sons and five daughters survive: K. Dunn and L. S. Dunn of St. Louis; Mrs. J. C. B. Davis of El Paso Springs; Mrs. Ida Reeder of Dayton, Ohio; Mrs. E. A. Trevnolds of Mampa, Idaho; Mrs. A. A. Kirby of Kansas City; and Mr. Smotherman.

NEWTON ASBURY GOSS

Newton Asbury Goss, 69, died this morning at his home in Fair Grove following a short illness. He is survived by his widow, one son, Elton of Fair Grove, and one daughter, Mrs. J. P. Cox of Buffalo. Funeral arrangements are incomplete, but burial will be in the Pleasant Hope cemetery near Fair Grove under the direction of J. W. Klingner Undertaking company.

MRS. B. H. LAMP

The body of Mrs. B. H. Lamp, daughter of the late Allen Stogdill of Route No. 19 was shipped today from Tucson, Ariz., to the Klingner Undertaking company here, and will arrive Saturday. Burial will be in Greenlawn cemetery, but funeral arrangements are incomplete.

Page 1: Marriage licenses issued.**

Page 4: Miss Rosalind Fabro and Mr. William Leo Lehar are engaged to marry.**

Page 16: Two Civil war soldiers were re-interred in the National cemetery.**

Mrs. George H. Olendorf died.**

Mrs. B. H. Lamp died.**

Mrs. Annie Dunn died.**

Say Unfit Food Cause of Death For Two Youths

A FINAL examination of the viscera of Delmer and Elmer Reppy, 3-year-old twin sons of Mr. and Mrs. Eugene Reppy, who died suddenly November 2 while visiting in the Ozarks at Cuba, Mo., disclosed that their deaths were caused by bacterial food poisoning. The particular food was not determined.

Dr. R. B. H. Gradwohl, pathologist who conducted the second examination, reported to the coroner that the viscera contained no traces of poison except those indicative of unfit food. A brother and a sister of the Twins also became ill, but recovered.

Ash Grove Legion Will Remove Bodies Of Civil War Vets

ASH GROVE, Mo., Nov. 14—At the regular meeting of the Paul S. Killingsworth Post No. 307 of the American Legion it was voted to perpetuate the idea originated by the G. A. R., that of never allowing the body of an ex-soldier of any war to be buried in the potter's field or a neglected cemetery.

In accordance with this motion on the minutes of the post, the bodies of two Civil war veterans were moved to the National cemetery; that of W. O. Cawfield from the Frazier cemetery, and of Samuel Howard from the potter's field of the Ash Grove cemetery.

This was done at government expense.

DEATHS

MRS. GEORGE H. OLENDORF

Funeral services for Mrs. George H. Olendorf, 72, mother of George F. Olendorf, Springfield advertising man, will be held at the Alma Lohmeyer funeral home at 2.30 o'clock this afternoon, followed by interment in Maple Park cemetery. Mrs. Olendorf died suddenly in St. Augustine, Fla., last Tuesday.

MRS. B. H. LAMP

The body of Mrs. B. H. Lamp, daughter of the late Allen Stogstill, of rural route 10, was shipped yesterday from Tucson, Ariz., to Klingner's undertaking establishment here and will arrive Saturday. Burial will be held in Greenlawn cemetery but arrangements are incomplete.

MRS. ANNIE DUNN

Funeral services for Mrs. Annie Dunn, 82, who died Wednesday morning at the home of her daughter, Mrs. William Smotherman, 441½ East Commercial street, will be held in the Klingner funeral chapel at 10 o'clock this morning, followed by interment in Hazelwood cemetery. Two sons and five daughters survive.

Rosalind Fabro To Be Married

Mr. and Mrs. William M. Fabro, 821 West Calhoun street, have announced the engagement of their daughter, Rosalind, to Mr. William Leo Lehar. Mr. Lehar is the son of Mr. and Mrs. Rudolph J. Lehar, 956 North Grant avenue.

The marriage will be celebrated November 24 at St. Joseph's Catholic church.

MARRIAGE LICENSES

Russell Baker, 22, of Clinton, Mo., and Oma Stockstill, 21, of Springfield; and Ervin Ash, 21, and Ruth Bird, 21, both of Springfield.

Page 1: Lucian B. Andrus died.**

Three children burned to death.**

Page 2: Mrs. B. H. Lamp died.**

Mrs. George H. Olendorf died.**

F. H. Crane of Aldrich, Mo., was appointed administrator of the estate of his father Cyrus Crane of Walnut Grove who died October 10.

A daughter Helen Rosemary Welters was born November 5 to Mr. and Mrs. R. J. Welters, 639 State street.

Page 11: Milton Devans was killed.**

Page 26: Miss Rosaline Fabro and Mr. William Leo Lehar are engaged to marry.**

FALLS DEAD

Preparing to "come to town" this morning, Lucian B. Andrus, within a week of 80, former successful merchant of Hannibal, Mo., fell suddenly dead on the grounds of the Pythian Home, where he lived. His death was due to a heart attack.

Although his heart has been known to be bad for several months and "around" all the time and in fact quite active. This morning he expressed a wish to "go to town" and as he seemed as well as usual, he

was permitted to start out. He had reached the gate, and appears to have been waiting for a street car, when he was stricken. Nobody saw him fall, but his body was discovered lying on the grass under a tree a few minutes after he had left the home.

Mr. Andrus was born in Centerville, Ohio, November 20, 1848, and thus would have been 80 years old next Wednesday. He moved to Hannibal, Mo., in 1872 and engaged in the grocery business at

Hannibal. Three years ago he joined the Knights of Pythias. His wife died a little more than three years ago; through business misfortunes he had lost a modest fortune of about \$15,000; and on April 26, 1926, he came to the Pythian home here. Those who knew him here believe him to have been "a sober kind of man," honest and industrious all his life. There is an impression, somewhat vague, that he lost his own small fortune by signing another man's note.

He had remained active, and of late had talked of getting a knitting machine at which he could work. It seemed that the habit of work was strong with him, and he was not content to have nothing to do.

He is survived by a daughter, Miss Lucia Andrus, a teacher at Pawhuska, Okla., and a son, William, who was graduated from the Pawhuska high school last spring, and by a sister who lives near Nixa, Mo.

Funeral arrangements are incomplete awaiting word from Kirksville, and the body is in charge of W. L. Starns.

THREE BABIES BURN TO DEATH AS HOME FIRED

Third Is Believed Near Death in Missouri Tragedy; Mother Suffers Critical Injuries in Attempting to Rescue Them

By The Associated Press

PLEASANT HILL, Mo., Nov. 15—

Three children lost their lives and their mother was burned critically here today when coal oil, poured on embers in a kitchen stove, exploded. Robert Stevens, 2 years old; Hubert, 9, and Virginia, 7, were burned fatally when the blazing fluid was thrown on them by the explosion. Their mother, Mrs. Samuel Stevens, 38, was burned while tearing the clothing from the children after the explosion. The children died in a Kansas City hospital, where they were taken for treatment.

The tragedy was the result of efforts of the three children to aid their mother in the work at home. Mrs. Stevens was in the bedroom caring for the 7-months-old baby, Lloyd. The children decided to fix the fire in the kitchen stove by pouring coal oil on the glowing embers.

As the coal oil struck the embers, an explosion resulted, spraying the three children with blazing fluid.

Mrs. Stevens, the mother of seven children, this afternoon was unaware that two of the three children she had attempted to save are dead.

AGED FARMER KILLED WHEN HIT BY TRAIN

Milton Devans, 65-year-old farmer living near Laytonville, was killed Wednesday morning by the southbound passenger train on the White River division of the Missouri Pacific as he was walking across a trestle on a curve just north of Buffalo.

It is supposed he became frightened when he heard the train coming as he could have saved himself by walking out on the timbers. He is survived by his wife and several children.

To Be Married

Mr. and Mrs. William M. Fehre of 821 West Calhoun street, have announced the engagement of their daughter, Rosaline, to Mr. William Leo Lehar, son of Mr. and Mrs. Randolph J. Lehar of 956 North Grant avenue. The marriage is to take place at the St. Joseph's Catholic church November 28.

DEATHS

MRS. B. H. LAMP

The body of Mrs. B. H. Lamp, daughter of the late Allen Stogattill, will arrive in Springfield Saturday for funeral services and burial. She died in Tucson, Ariz. Interment will take place in Green Lawn cemetery in charge of J. W. Klingner.

MRS. GEORGE H. OLENDORF

Funeral services for Mrs. George H. Olendorf, mother of George P. Olendorf, were held this afternoon at the Alma Lohmeyer funeral home, followed by interment in Maple Park cemetery. The Reverend C. O. Fox pastor of Christ Episcopal church, officiated. Pallbearers were A. H. Dickey, L. H. Gibson, Carl Mark, A. J. Berghold, Ernest Carlin, Paul Oltner, M. B. Lacey, and Ben McDonald.

SATURDAY MORNING, NOVEMBER 16, 1929--DAILY NEWS

Page 2: Mrs. B. P. Lamp died.**

HUSBAND ASKS DIVORCE, SAYS WIFE UNFAITHFUL

Charging that she had abandoned him, Dee H. Wright, yesterday filed suit for divorce from Alice Jane Wright. The couple was married at Paragould, Ark., August 14, 1914, and separated August 30, 1929.

Wright declares that his wife kept company with another man and that on several occasions she came home late at night in an intoxicated condition. He also charges that she threatened to kill him with a 38 caliber revolver.

DEATHS

MRS. B. P. LAMP

Funeral services for Mrs. B. P. Lamp, daughter of the late Allen Stogattill, will be held at 10 o'clock Sunday morning in the Klingner funeral home. Interment will be in Greenlawn cemetery. Mrs. Lamp died in Tucson, Ariz. The body will arrive here today.

SATURDAY EVENING, NOVEMBER 16, 1929--LEADER

Page 4: Mrs. B. H. Lamp died.**

Mrs. Jacob Leuthold died.**

Mrs. Margaret Lenthouse died.**

Edward Flewellen died.**

A daughter Martha Jane Buckmaster was born November 12 to Mr. and Mrs. C. C. Buckmastr, 2159 North Boonville avenue.

Page 8: W. V. Rook died.**

William Wesley Case died.**

Page 12: A man was found dead on the highway.**

DEATHS

W. V. ROOK

Funeral services for W. V. Rook, 1620 Boonville avenue, who was found dead near Dunnehan, Mo., November 11, will be held Sunday afternoon at 2 o'clock at the Robinson Avenue Baptist church. The

body will be buried in Hazelwood cemetery.

WILLIAM WESLEY CASE

William Wesley Case, retired music teacher, died at his home on rural route 10 this morning after a lingering illness. He is survived by his wife, Mrs. Case, and three children: Fred, Tom, and Mrs. Margaret Glover, Springfield. He is also survived by his brothers, Walter Case of Augusta, Kan., and Willard Case of Springfield.

Funeral services will be held at 2 o'clock Sunday afternoon at the Schaffeld chapel 70 miles northeast of Springfield, followed by interment there.

DEATHS

MRS. B. H. LAMP

Funeral services for Mrs. B. H. Lamp, 4201 N. 17th, died in Tucson, Ariz., will be held Monday morning at 10 o'clock at the J. W. ... followed by interment in ... cemetery. Resides her husband, who died in Chicago. Mrs. Lamp is survived by the following brothers and sisters: Ralph ...

... Harry and ... Mrs. J. C. ... Mrs. Mary ... still and Mrs. Vaell McNair of San Francisco and Mrs. Meta Pice of San Antonio.

MRS. JACOB LEUTHOLD

Mrs. Jacob Leuthold of 921 West Monroe street died in a hospital here Friday night. The body will be sent from the Alma Lohmeyer funeral home to Princeton, Ind., for funeral services and burial.

MRS. MARGARET LENTHOUSE

Mrs. Margaret Lenthouse, 67 years old, died at a hospital here Friday night. She had lived in Springfield for the past 23 years. She is survived by her husband, Jacob Lenthouse, and by one brother, Cyrus McGreco, and one sister, Mrs. Walter Grace, both of ...

Funeral services will be held at the Alma Lohmeyer funeral home at ... afternoon and burial ...

EDWARD FLEWELLEN

Funeral services for Edward Flewellen, 47, will be held tomorrow afternoon at 2 o'clock at the Washington Avenue Baptist church under the direction of Eureka Judge No. 39, A. F. and A. M. The Reverend J. S. Dorsey will be the officiating minister, assisted by the Reverend A. B. Simmons. Burial will be made in Lincoln Memorial cemetery under the direction of Campbell Undertaking company.

FINNMAN SLAIN BY HIT-RUN CAR

Body Is Discovered on Highway 66 Identity Remains Puzzle

The body of a man about 55 years old, believed to be a Finnish descent, lay unidentified in the Morris and Leitman Undertaking rooms at Miller, Mo., today, apparently the victim of a "hit and run" motorist on U. S. highway 66 early Friday night.

The man is described as being 5 feet 10 inches tall with blue or gray eyes, light hair and moustache. He was dressed in blue corduroy trousers, a brown or olive checkered mackinaw, and light felt hat.

Two Cents in Pockets

There was only two cents in the man's pockets, but investigators today did not believe the man had been ...

book, empty out for the two cents, the pockets contained a safety razor, some needles and thread, and safety pins.

Internal injuries were blamed for the man's death, about two hours before he was found at 12 30 o'clock this morning by Fred Prater, 47, of Oklahoma City, who was enroute to Sparta, Mo., to visit an aunt. Other injuries included a pelvic wound, broken right arm just above the wrist, and a gash over the right temple.

Right Finger Gone

The most distinguishing mark of identification was that the forefinger on the right hand is off at the first joint.

Coroner E. L. Patton of Aurora investigated the case this morning, but found practically no clues.

Search of the dead man's clothes this morning revealed the initials "M. G." sewed to the inside pocket of his mackinaw coat. A nearly new pair of glasses bearing the initials "M. G." also found in the coat. A small shaving brush, a bar of soap and a Gem safety razor found in one of the coat pockets were wrapped in a bread paper bearing the label "G. B. Dalton Bakery, Rich Hill, Mo."

Page 2A: The will of W. B. Sanford is in probate.**

Page 6A: Marriage licenses issued.**

Miss Hazel Sweatt and Orval Smart were married.**

Page 1C: J. W. Flood and Mrs. Dee H. Wright eloped.**

Page 2C: Miss Mary Faulkner and Bert Balridge of Peirce City were married November

11.

Miss Sophia Dombroski and Pete Beloke were married Tuesday at Monett.

Page 3C: William Wesley Case died.**

Mrs. B. H. Lamp died.**

Mrs. Jacob Leuthold died.**

Page 6C: Card of thanks.**

Page 8B: Mrs. S. M. Hunt has an old spinning wheel.**

Page 3D: Miss Harriet Eugenia Prescott and Mr. Vincil Westland are engaged to marry.**



—News and Leader Staff Photo.

A flashback of the Springfield of years ago is shown in the photograph of Mrs. S. M. Hunt, 712 East Madison street at her old spinning wheel, a relic of her family. The wheel is over a hundred years old, coming from Tennessee when her father moved into Missouri 70 years ago. Mrs. Hunt was born in Springfield 68 years ago and remembers when a spinning wheel was an important part of the family furnishings and the operation was as much part a woman's duties as the opening of a can of tomatoes is today. The wheel was familiar to her at seven years of age and for years she spun the thread for her clothing and that of the family. However a mere 40 years ago found the factory made garments enter Springfield in large quantities and at low prices and the wheel was discarded to the cellar.

In the spinning of cotton the large

wheel is nothing but a part of the machine that turns, by a cord, the spool on which thread is woven. Long strips of cotton attached to the spool are converted into thread by skillful twisting and pulling.

Mrs. Hunt says that if it is true that the modern wife can get by with the opening of a few cans of food for dinner, all the more power to her as the hard work the pioneer woman had to do is well gone and forgotten.

Eugenia Prescott To Be Married

Mr. and Mrs. Harry T. Prescott, 1221 Sherman avenue, have announced the engagement of their daughter, Harriet Eugenia, to Mr. Vincil Westland, son of Mr. and Mrs. Victor A. Westland, 1427 Irving place. The marriage vows are to be read after the first of the year.

SLAYING OF BUYER STILL IS MYSTERY

Coroner's Jury Returns Open Verdict in Death of -Springfield Man

83

W. V. Rook, 55, buyer for the Hobart-Lee Tire company here, who was found shot to death under a Frisco railway bridge between Dunnegan and Fair Play last Monday morning, "came to his death by gunshot wounds by party or parties unknown," a coroner's jury at Bolivar decided Saturday afternoon.

The suicide theory was generally accepted by officers who investigated the case. The suspicion that it might have been a case of murder instead of self-inflicted death persisted, however, and resulted in the inquest conducted by Polk County Coroner S. B. Hutcheson and in the open verdict of the jury.

Didn't See Men Leave

First to testify were Mr. and Mrs. Matt Campbell, near whose farm home on the Dunnegan-Fair Play road the dead man was found by Fred Harmon, an employe of the Campbells. Contrary to early reports, Mrs. Campbell testified that she did not see a group of men moving away from the dead man's abandoned automobile about 9 o'clock Monday morning, after she had heard shots fired.

Mr. and Mrs. Lee Largent of Humansville, with whom Rook had recently made his home, testified they knew of no reason for the man to commit suicide. He always seemed cheerful, they said. Mr. Largent identified the bloodstained gun found near the body as having belonged to Rook.

Others who testified were Claude Manual and O. O. Vannoy, other farmers who live near the scene of the shooting. Manual said, he had prepared a cup of coffee Sunday night at Rook's request and had taken it to the man as he worked on his stalled automobile in the road nearby. E. A. Oalyan, Fair Play garage man who had been called to assist Rook, had found the car abandoned and had returned to Fair Play without seeing the owner.

Hunters Noticed Car

Ralph Braithwaite and Bernice Stewart, Bolivar men, passed by the scene on a hunting expedition early Monday morning. Braithwaite said he thought he saw a man working at the front of the car and he "might have" seen someone in the car. W. K. Radcliff, state highway department maintenance man, had seen the car, but nobody in it.

Members of the coroner's jury were A. R. McDaniel, J. T. Holbert, H. R. Scurlock, J. P. McReynolds, W. B. Welch and Fred Hendershot.

Funeral services for Rook will be conducted at 2 o'clock this afternoon

in the Robberson Avenue Baptist church here with the Reverend George O. Van Noy officiating. Interment will take place in Hazelwood cemetery, under direction of Hutcheson and Blue of Bolivar.

Rook is survived by his wife, Mrs. Ada Rook of Springfield, and seven children, the three youngest of whom he had provided for in a will he recently made at Humansville. The man was a former minister at Conway, Mo.

ACTION TO CONSTRUCT WILL OF W. B. SANFORD

Suit to construe the will of the late W. B. Sanford, involving the distribution of \$65,000 in special legacies, besides a large amount of other property, was filed in circuit court Saturday.

The action involves 85 shares of stock in the Sanford Loan and Realty company, which the elder Sanford owned but which he is alleged to have transferred to his son, Grady M. Sanford, not long before his death.

Grady M. Sanford and Frank M. McDavid, executors of the Sanford will, brought the action. The defendants, who were to have received the following amounts from the proceeds from the stock, were: Mrs. Kate R. Rogers, Searcy, Ark., \$15,000; Mrs. Minnie W. Shipp, Springfield, \$20,000; Mrs. Lillian Ely Brown, Shreveport, La., \$15,000; Frank L. Sanford of California, a brother, \$10,000; Mrs. A. S. Dabney of Chicago, cousin of the late Mrs. W. B. Sanford, \$5,000.

In the petition, Annie Sue Rogers Gregory, Bertha Rogers Ford and R. S. Rogers, heirs of Mrs. Kate Rogers, are listed as defendants as well as Elizabeth Sebree, widow of George M. Sebree, an attorney, and W. D. Tatlow, another attorney, both of whom had assisted in clearing up the estate.

MISCONDUCT, INDIGNITIES CHARGED TO HUSBANDS

Mrs. Hazel Crain charges her husband, Frank Crain, with misconduct and non-support in a petition for divorce filed Saturday in circuit court. The couple married in Springfield in October, 1922, and separated in August of this year. Mrs. Crain seeks the custody of their 6-year-old child, Anna Frances.

Hazel J. Goodson accuses Charles A. Goodson of "general indignities" in her suit for divorce. Their married life, which had begun in Greene county in May, 1915, terminated three months ago.

MARRIED ELOPERS HELD BY OFFICERS IN OKLAHOMA CITY

Nixa Man Running Away With Springfield Mother Is Picked Up on Mortgaged Automobile Charge

J. W. FLOOD, Nixa carpenter, and Mrs. Dee H. Wright of Springfield, who allegedly left Springfield together August 30, taking with them Mrs. Wright's 9-year-old daughter, Geraldine, were arrested Saturday evening in Oklahoma City, according to word received here last night by Sheriff Marcell Hendrix.

Word of the arrest of the pair, followed by a few hours the filing in circuit court here of a divorce suit against the Wright woman by her husband, who is employed as janitor in a dry goods store.

A felony warrant for the arrest of Flood was sworn out by his wife soon after his disappearance. The charge was that he had taken a mortgaged automobile with him. Mrs. Flood at that time offered a reward of \$25 for her husband's apprehension.

Wright, in his divorce petition, filed Saturday, said that he and Mrs. Alice Jane Wright were married in Paragould, Ark., in August, 1914. She spent money freely, he alleges, keeping him constantly in debt. She constantly complained of him and said that she did not care for him, the information states.

On one occasion, according to the allegation, after she had been away from home all night with a man companion, Mrs. Wright returned in such a condition that she had to be put to bed.

Wright alleges that his wife had been keeping company with Flood for about a year, during part of which time they had lived in the same neighborhood on East Brower street. She once made the statement that she would run off with another man whom she would be free to leave for someone else when she grew tired of him, and threatened his life with a .38 caliber revolver, the petition concludes.

At the sheriff's office last night, Wright refused to comment upon

the arrest of his wife and Flood. He indicated that he might go to Oklahoma City with Sheriff Hendrix in order to bring back the girls Geraldine, one of three whose custody he is seeking in the divorce action. The other two children, Willard, 8, and Worland, 14, were left at home alone early on the morning of August 30 when Mrs. Wright climbed into the Flood car and disappeared.

Sheriff Hendrix intended to leave for Oklahoma early this morning, despite the painful head injury he sustained Saturday morning when assaulted in the courthouse corridor by a prisoner whom he was escorting to the jail.

WED LEBANON COUPLE IN PRETTY CEREMONY

LEBANON, Mo., Nov. 16. — A pretty wedding ceremony at the home of Mr. and Mrs. James Selby here tonight united Miss Hazel Sweatt and Orval Smart.

The ring ceremony was used. The Reverend Roy Blaylock of the Lebanon Christian church officiated. Mrs. A. J. Beaning played the wedding march and during the service she played "The Love Song." Miss Abbie Selby was bridesmaid and Vernice Kinkade best man.

After the ceremony 16 guests had supper at the Selby home. Mr. and Mrs. Smart will go to Jefferson City Sunday on a short wedding trip and then return to Lebanon, where both are employed in the Rice-Six factory.

Mr. and Mrs. Frances of Richland were out-of-town guests. Mrs. Frances is a sister of Mrs. Smart.

DEATHS

WILLIAM WESLEY CASE

Funeral services for William Wesley Case, 66, retired music teacher who died Saturday morning at his home on rural route 10, will be held today at 2 o'clock at the Scholteld chapel, followed by interment there in charge of J. W. Klingner. Two sisters and two brothers survive.

MRS. B. H. LAMP

Funeral services for Mrs. B. H. Lamp, 39, who died in Tucson, Ariz., will be held at 10 o'clock this morning at the J. W. Klingner chapel, followed by interment in Green Lawn cemetery. She is survived by her husband, who lives in Chicago, and by three brothers and five sisters.

MR. JACOB LEUTHOLD

The body of Mrs. Jacob Leuthold of 927 West Monroe street, who died Friday night, will be sent to Princeton, Ind., for funeral services and burial. The husband survives. The Alma Lohmeyer funeral home had charge of a short funeral service here at 4:30 Saturday afternoon.

MARRIAGE LICENSES

Claude Hodges, 41, and Miss May Taft, 43, both of Springfield.

Jack B. Campbell, 27, Doniphan, Mo., and Miss Frances Colham, 23, Monticello, Ark.

Elmer Calton, 21, Springfield, and Miss Mildred Staley, High Point, N. C.

John C. Shank, 21, and Miss Eva L. Collins, 21, both of Springfield.

Paul Terrell, 23, Everton, and Miss Cathryne Collier, 21, Arcola.

B. Carroll, 18, and Miss Maude H. Highfill, 18, both of Springfield.

Orville Hosey, 21, and Miss Blanche Vineyard, 21, both of Strafford.

Henry Brotherton, 38, and Miss Ethel Crouch, 33, both of Springfield.

Wade Melton, 23, St. Louis, and Miss Effie Gregg, 23, Nixa, Mo.

Fred E. Blyett, 21, Springfield, and Miss Verna Hammond, 21, Clark.

2—CARDS OF THANKS, IN MEMORIAM

CARD OF THANKS
We wish to thank our many friends and relatives for their kindness and sympathy, also for the beautiful floral offerings during the death of our beloved husband and father.

MRS. LEE PATTERSON
AND DAUGHTER, MARGARET.

MONDAY MORNING, NOVEMBER 18, 1929--DAILY NEWS

Page 1: Nathan Roe was killed.**

Page 10: E. M. Hobbs died November 7 in Phelps [near Miller]. He was a Spanish-American war veteran. He is survived by his wife. He was buried in the Goss cemetery.

Page 12: Sheridan Phillip Foster died.**

Benjamin Lee Shields died.**

Henry Rosenthal died.**

Sunday Night Fight Results In Murder Of Negro Youth

Struck in the right side of the face at close range by a charge of shot from a shotgun, Nathan Roe, 24, negro, was instantly killed at 8:30 o'clock last night at the home of Naomi Hanley, negro woman, 611 Washington avenue. Early this morning city police were still hunting Dale Gray, 22, negro, as the slayer.

The Hanley woman and Hobart Herron, who has made his home in the same house were held by police as material witnesses. Edith Small, said to have been Roe's fiancée, had been at the place but was not detained.

None of those questioned by Dr. Murray C. Stone could shed much light on the circumstances of the killing. They said Roe held a butcher knife in his hand when he was shot but had not shown any disposition to use anyone with it.

The Small woman and Roe it was said, had spent a considerable part of the afternoon yesterday quarreling in the backyard of the Hanley woman's home.

DEATHS

SHERIDAN PHILLIP FOSTER
Sheridan Phillip Foster, 60, died at 10 o'clock yesterday morning at his home, five miles north of Springfield. He is survived by four daughters, Mrs. Eva Mae Gideon, Mrs. Mary Ann Bussard, Mrs. Lulu Gertrude Payne and Mrs. Ella Etta Mallord; one son, Jessie Sheridan Foster; two brothers, Samuel Foster and Lewis Foster; and seven grandchildren. Funeral services will be held at 3 o'clock this afternoon in the Bellevue church, followed by interment in Bellevue cemetery under direction of the Klingner funeral home.

BENJAMIN L. SHIELDS
Benjamin Lee Shields, 49, employe of the Frisco railroad at Marshfield, died in a Springfield hospital at 2 o'clock last night following a short illness. He is survived by his wife, three sons, George Lee, Bobby June and Virgil Lawrence, one daughter, Otola Belle Shields; his mother, Mrs. Belle Shields; four sisters, Mrs. Margaret Rice, Mrs. J. M. Ridenour, Mrs. D. D. Davis and Miss Marie Shields, and one brother, Jack Shields. Funeral arrangements are incomplete but the body is being prepared for burial at the Klingner funeral home.

HENRY ROSENTHAL
Henry Rosenthal, 38, died early yesterday at his home, 619 West Mount Vernon street, following a year's illness. He had been a resident of Springfield for the past 18 years. Mr. Rosenthal and his father-in-law, Louis Fregdman, were partners in ownership of the Blue Front clothing store on South Campbell avenue. He is survived only by his parents-in-law, with whom he made his home. Funeral services will be held at 2:30 o'clock this afternoon at the Jewish Congregation church in the Masonic temple, with Rabbi Reppel of Joplin officiating. Interment will be in the Jewish cemetery. Pallbearers will be Dave Lieberstein, A. Needleman, I. Lotten, Nathan Arbeitman, Jacob Kranzberg and Edward B. Lurie.

Page 4: Marriage licenses issued.**

Page 6: There is a photo of and an article about Charles Sansone and his son Bunch Sansone who manage the Colonial hotel.

Page 14: Miss Katherine F. Joslyn and Mr. Robert L. Connor were married.**

Page 15: Miss Frances Elizabeth Cotham and Mr. Jack P. Campbell were married.**

Page 16: Henry Rosenthal died.**

Sheridan Phillip Foster died.**

Benjamin Lee Shields died.**

Mrs. Paul Wilson died.**

Opal May Kimble died.**

N. T. Hansen died.** [The undertaker's record says Hansen.]

A daughter Ona Lee McKee was born October 19 to Mr. and Mrs. C. S. McKee, 1910 North Newton avenue.

Miss Joslyn Becomes Bride Of Mr. Connor

A MARRIAGE of interest to a number of Springfield people was celebrated in Lebanon yesterday when Miss Katherine F. Joslyn became the bride of Mr. Robert L. Connor. The bride is the daughter of Mr. Carl W. Joslyn of Lebanon and the bride-groom is the son of Mrs. Laura Connor of Lebanon.

The ceremony was celebrated at the home of the bride's father with Dr. James Huslop officiating. Mrs. Huslop played Wagner's wedding march as the bride entered the room on the arm of her father. She wore a frock of wood brown crepe.

The vows were exchanged beneath a bower of yellow and white chrysanthemums.

Only close relatives of the two families were present. A buffet supper was served following the marriage.

The bride attended school at Lindenwood college, St. Charles where she completed a secretarial course. Mr. Connor attended Drury college and has a number of friends in Springfield.

Mr. and Mrs. Connor will make their home in Lebanon.

Miss Cotham, Mr. Campbell Are Married

A PRETTY home wedding was celebrated yesterday afternoon when Miss Frances Elizabeth Cotham, daughter of Mr. and Mrs. N. D. Cotham of Monticello, Ark., and Mr. Jack P. Campbell of Doniphan, Mo., were married at the home of Mr. and Mrs. J. H. Morgan, 503 Beach street, this city.

The ring ceremony was read by the Reverend Dr. Edward L. Peterson, district superintendent of the Methodist church.

Only the immediate relatives of the bride and groom were present.

Following the ceremony a wedding luncheon was served in the grill room at Maxwell's Ostris.

The bride is a graduate of the Monticello High school and attended State Teachers college at Conway, Arkansas.

Mr. Campbell is a graduate of the Doniphan High school and the Missouri school of mines of the class of 1924. He is a member of the Kappa Sigma and the Theta Tau engineering fraternity.

Since his graduation he has done engineering work in Mexia, Texas, Fort Pierce, Fla., and Monticello Ark. He is now associated with the United States engineer office with headquarters in Kansas City.

MARRIAGE LICENSES

Joseph Dixon, 27 Springfield and Miss Lela Haddock, 25 Carterville, Mo.

Russell Evans, 20 and Miss Marguerite Dillard, 19, both of Springfield.

John J. O'Brien, 38 Milwaukee Wis., and Miss Margaret Roberts, Ryan, 27 Springfield.

Jack Duren, 30, and Miss Lela Hicks, 23, both of Ava, Mo.

N. T. HANSEN

The body of N. T. Hansen, 74, who died Sunday in St. Louis will arrive here today for funeral services Wednesday afternoon at 2 o'clock, followed by interment in Green Lawn cemetery. The Gate of Temple lodge, A. F. and A. M., will officiate. J. W. Klugger has charge of arrangements. Three sons survive, George and Nelson, of Springfield, and Gilbert, of Hammond, Ind., and two daughters, Mrs. Miss Dilley, of Kansas City, and Miss Gertrude Hansen of St. Louis.

DEATHS

HENRY ROSENTHAL.

Henry Rosenthal, 38, died Sunday at his home at 810 West Mount Vernon street, after a brief illness. Funeral services were held this afternoon at the Jewish congregation chapel in the Masonic temple with Rabbi Rosen of Joplin officiating. Interment took place in the Jewish cemetery in charge of the Herman H. Lohmeyer funeral home. Mr. Rosenthal had been a resident of Springfield for 18 years. He and Louis Freedman, his father-in-law, were partners in the clothing business at 324 South Campbell avenue. Mr. Rosenthal is survived only by his parents-in-law, with whom he lived. Pallbearers for the funeral were Dave Lieberstein, A. Needleman, I. Lotven, Nathan Arbeltman, Jacob Kranzberg, and Edward S. Lurie.

SHERIDAN PHILLIP FOSTER

Funeral services for Sheridan Phillip Foster, 60, who died Sunday at his home five miles north of Springfield, will be held Tuesday afternoon at 2 o'clock at the Belleview church, followed by interment in the Belleview cemetery in charge of J. W. Klingner. One son, Jessie Sheridan Foster, survives, with the following daughters; Mrs. Eva Mae Odeon, Mrs. Mary Ann Bussard, Mrs. Lulu Gertrude Payne and Mrs. Eda Ella Maunoid. Two brothers, Samuel and Lewis Foster, also survive.

BENJAMIN L. SHIELDS

Benjamin Lee Shields, 49, employe of the Frisco railway at Marshfield, died in a hospital here Sunday night after a short illness. He is survived by his wife, sons George, Bobby June and Virell Lawrence, and one daughter, Otola Belle Shields, by his mother, Mrs. Belle Shields, a brother Jack and four sisters, Mrs. Margaret Rice, Mrs. J. M. Di Ridenour, Mrs. D. D. Davis, and Miss Marie Shields. Funeral arrangements are in charge of J. W. Klingner.

MRS. PAUL WILSON

Funeral services for Mrs. Paul Wilson, 28, who died Sunday night in her home at Troy, Kan., will be held at 1 o'clock Tuesday afternoon at Klingner's funeral home, followed by interment in Prospect cemetery five miles south of Ozark. Mrs. Wilson was formerly Miss Eula Hanks of Rogersville and had worked in Springfield several years. She is survived by her husband, infant twin daughters, and one sister, Mrs. Ella Wilson.

OPAL MAY KIMBLE

Funeral services for Opal May Kimble, 3-months-old daughter of Mr. and Mrs. Leslie P. Kimble, of 2135 North Roberson avenue, will be held Tuesday afternoon at 2 o'clock at the home of Mr. and Mrs. W. S. Kimble, grandparents, on route 4. Burial will take place in Green Lawn cemetery. The child died today at the home of the grandparents. Mrs. Treasie Ryan, another grandmother, also survives.

TUESDAY MORNING, NOVEMBER 19, 1929--DAILY NEWS

- Page 4: Divorce suits filed.**
- Page 5: Louis Skidmore was killed.**
- Page 7: Marriage licenses issued.**
- Page 14: Sheridan Phillips Foster died.**
- Benjamin L. Shields died.**
- Mrs. Paul Wilson died.**
- Opal May Kimble died.**
- T. N. Hansen died.**

DEATHS

SHERIDAN PHILLIPS FOSTER

Funeral services for Sheridan Phillips Foster, 60, who died Sunday at his home five miles north of Springfield, will be held at 2 o'clock this afternoon at Belleview church, followed by burial in the cemetery there, in charge of J. W. Klingner. One son, five daughters and two brothers survive.

BENJAMIN L. SHIELDS

Funeral services for Benjamin L. Shields, 49, employe of the Frisco railway at Marshfield, who died Sunday at his home after a brief illness, will be held Wednesday afternoon at the Baptist church in Marshfield with burial there under direction of J. W. Klingner. His wife, one daughter and four sons survive.

MRS. PAUL WILSON

Funeral services for Mrs. Paul Wilson, 28, who died Sunday night at her home in Troy, Kan., will be held this afternoon at 1 o'clock at the Klingner funeral chapel. Burial will be held in Prospect cemetery, five miles south of Ozark. Mrs. Wilson was formerly Miss Eula Hanks of Rogersville and worked in Springfield. She is survived by her husband, infant twin daughters and one sister, Mrs. Ella Humble of Springfield.

OPAL MAY KIMBLE

Funeral services for Opal May Kimble, 3-months-old daughter of Mr. and Mrs. Leslie P. Kimble, of 2135 North Roberson avenue, will be held this afternoon at 2 o'clock at the home of Mr. and Mrs. W. S. Kimble, grandparents, on route 4. Burial will take place in Green Lawn cemetery. Besides the parents a sister, Mildred, survives.

T. N. HANSEN

The body of T. N. Hansen, 76, who died Sunday in St. Louis, will arrive here today for funerals. Services Wednesday afternoon at 2 o'clock, followed by interment in Green Lawn cemetery, under the direction of J. W. Klingner. The Gate of the Temple Lodge A. F. and A. M. will officiate. Three sons and two daughters survive.

MARRIAGE LICENSES

Joseph Dixon, 27, of Springfield and Miss Lella Haddock, 25, of Centerville, Mo.; John J. O'Brien, 38, of Milwaukee, Wis., and Mrs. Margaret Robertson Ryan, 27, of Springfield; Jess Duren, 30, and Miss Lola Hicks, 23, both of Ava; and Russell Evans, 20, and Miss Margurite Dillard, 19, both of Springfield.

Failure To Provide Is Laid To Husbands In Two Suits Here

Failure to provide for their families was charged to two husbands in suits for divorce filed in circuit court yesterday by their wives.

Laura B. Dodd asks that she be given legal separation from William Dodd, who, she claims, failed and refused to work to make a living for her and their two minor children. She asks the court to give her care and custody of the children. The couple was married in Arkansas on October, 20, 1895, and separated in June, 1929.

Similar charges were made by Hazel Crain in her suit against Frank Crain. She also asks for care and custody of their minor child. The couple was married in October, 1922, and separated in August, 1929.

Both suits will be docketed for the January term of the circuit court.

BAR WAGON CRASH KILLS OZARKIAN

Another Also Critically Injured In Accident East of West Plains

Louis Skidmore, 25 of Quilin, was killed and Fred Wagster, 29, a neighbor, was critically injured when an automobile driven by Ben Reeves, 25, of Thomasville crashed into a wagon on highway 53, near

Quilin, east of West Plains. Skidmore died last night.

The wagon carried no lights, according to Coroner Grover Greer, who investigated the case. Skidmore and Wagster had been coon hunting and were returning to their home.

TUESDAY EVENING, NOVEMBER 19, 1929--LEADER

Page 1: Change of name sought.**

Page 3: Benjamin L. Shields died.**

Nels P. Hansen died.**

Doran L. Snyder died.**

Opal May Kimble died.**

Mrs. Paul Wilson died.**

L. Fremont Boyer died.**

Page 18: Miss Anne Tucker and Mr. Buford Johnson were married in Philadelphia. She formerly lived in Springfield.

GLASER TELLS CLUB OF HIS NATIVE LAND

Ignace Glaser was the principal speaker before the Rotary club at the regular weekly luncheon at the Colonial hotel today. Mr. Glaser, who is a native of Czecho-Slovakia, chose that country as his subject and gave a brief account of the nation's history, development and characteristics.

"Czecho-Slovakia, which is composed of a group of five nations, is a new land of promise since the World war," Mr. Glaser declared, and has taken a new lease on life.

Coach A. W. Briggs of State Teachers college invited the club men to be his guests at the Teachers college football game Thursday, and the Reverend C. G. Fox, chairman of the Red Cross roll call committee, urged the club to greater efforts in the membership drive.

PETITION IS GRANTED FOR CHANGE OF NAME

Petition of Mr. and Mrs. Ross McCloskey and Ross McCloskey, Jr., of 342 West Poplar street to change their name to Blanton was granted by Judge Warren L. White in circuit court this morning.

The McCloskeys stated that since he was three years old Ross McCloskey, Sr., has borne the name of his stepfather, by which he has always been known and in which he owns property.

In order to preserve the young father's real name, however, the couple and their small son sought to have the court restore the original name of Blanton to them.

DEATHS

BENJAMIN L. SHIELDS

Funeral services for Benjamin L. Shields, 49, employe of the Frisco at Marshfield who died Sunday, will be held in the Baptist church there Wednesday afternoon at 2:30 o'clock, followed by interment in the Marshfield cemetery. The wife, four sons, and one daughter survive. J. W. Klingner is in charge of funeral arrangements.

N. P. HANSEN

Funeral services for N. P. Hansen, 76, who died Sunday in St. Louis, will be held Wednesday afternoon at 2 o'clock at the J. W. Klingner chapel, followed by interment in Green Lawn cemetery. The Gate of the Temple lodge of the Masonic order, to which Mr. Hansen belonged, will have charge of the burial rites. Three sons and two daughters survive.

DORAN L. SNYDER

Private funeral services will be held for Doran L. Snyder, 3-year-old son of Mr. and Mrs. Ennis E. Snyder of 717 Della street, who died early today at the home of his parents of diphtheria. Besides the parents, two brothers, Desmond and Donald, survive, with O. C. Snyder and Mr. and Mrs. W. C. Montgomery of Buffalo, grandparents. J. W. Klingner is in charge of the funeral arrangements.

OPAL MAY KIMBLE

Funeral services for Opal May Kimble, 3-months-old daughter of Mr. and Mrs. Leslie Kimble of 2125 North Roberson avenue, were held this afternoon at 2 o'clock at the home of the granddaughters, Mr. and Mrs. W. S. Kimble, of rural route 4. Burial took place in Green Lawn cemetery in charge of J. W. Klingner. Besides the parents, a sister, Mildred survives.

MRS. PAUL WILSON

Funeral services for Mrs. Paul Wilson, 26, who died Sunday night at her home in Troy, Kan., were held this afternoon at 1 o'clock at the J. W. Klingner chapel, followed by interment in Prospect cemetery, five miles south of Ozark. Mrs. Wilson was formerly Miss Eula Hanks of Rogersville and worked in Springfield. She is survived by her husband and infant twin daughters, and a sister, Mrs. Ella Humble of Springfield.

L. FREMONT BOYER

WEST PLAINS, Mo., Nov. 19—Funeral services for L. Fremont Boyer, member of the West Plains Telephone company, who died at the home of his brother, J. W. Boyer, were held Sunday in the All Saints' Episcopal church and the body was forwarded to Freeport, Ill., for burial.

Mr. Boyer, who was 73 years old, had been a resident of West Plains for the past 16 years. He had been prominent in Masonic circles, being a member of the Knights Templar and Commandery and a member of the Abou Ben Adhem Shrine at Springfield.

DEATHS

MRS. SARAH H. HILDEBRACK

Mrs. Sarah H. Hildebrack, 72, wife of Henry Hildebrack of Conway, Mo., died in a hospital here this morning. A son, Charles of Conway, survives with his father. Funeral services will be held at Conway in charge of W. K. Holman there. The Alma Lohmeyer funeral home had charge of arrangements here. Mrs. Vernon S. Jones of Springfield is a sister.

WEDNESDAY MORNING, NOVEMBER 20, 1929--DAILY NEWS

Page 9: N. P. Hansen died.**

Doral L. Snyder died.**

Benjamin L. Shields died.**

Mrs. Ada M. Chandler died.**

DEATHS

N. P. HANSEN

Funeral services for N. P. Hansen, 76, who died Sunday in St. Louis, will be held this afternoon at 2:30 o'clock at the J. W. Klingner funeral home, followed by interment in Greenlawn cemetery. Three sons and two daughters survive.

DORAN L. SNYDER

Private funeral services will be held today for Doran L. Snyder, 3-year-old son of Mr. and Mrs. Ennis E. Snyder of 717 Della street, who died early Tuesday at the home of his parents. Besides the parents, two brothers survive. J. W. Klingner is in charge of arrangements.

BENJAMIN L. SHIELDS

Funeral services for Benjamin L. Shields, 49, employe of the Frisco at Marshfield, who died Sunday, will be held in the Baptist church there today followed by interment in Marshfield cemetery. The wife, four sons and one daughter survive. J. W. Klingner is in charge of arrangements.

MRS. ADA M. CHANDLER

Mrs. Ada M. Chandler, 44, died at 6 o'clock yesterday evening at her home, 3237 Melton avenue. Funeral arrangements are incomplete but interment will be under direction of the Klingner funeral home. Mrs. Chandler is survived by her husband, George W. Chandler; three sons, Leo Chandler, Earl Chandler and Junior Chandler, all of Springfield; and two daughters, Mrs. W. E. Blevins and Mrs. Claude Pancer, also of this city.

Page 2: Births reported.**

Mrs. Ada M. Chandler died.**

Page 3: The man found dead on the highway may soon be identified.**

Page 18: Mrs. Margaret Ryan and Mr. John J. O'Brien were married.**

Miss Fern Carskaddon and Mr. Leo Stafford were married.**

Clue Is Believed Discovered to Man Found Dead In Road

The body of a man about 65 or 70 years old, found lying by the side of U. S. highway 66 west of the Miller cut-off last Friday night may be that of John Franklin Lawrence, Spanish-American war veteran, it was believed today, following receipt of a communication from a sister of Lawrence in Tulsa, Okla.

Mrs. F. A. Welch of 1347 East Haskell street, Tulsa, describes her brother, whom she has not seen for 24 years, as being about 5 feet 10 1/2 inches tall, with blue eyes, light brown hair, and about 69 years old. One forefinger is missing at the first joint, she said.

This description is very similar to that given of the unidentified man, who is about 5 feet 10 inches tall, with blue gray eyes, light hair, and with the forefinger of the right hand missing at the first joint. He is believed to be about 65 years old.

Lawrence Country Coroner E. L. Patton of Aurora was unable to find any clue as to the man's identity, excepting for the initials M. F. In the tattered mackinaw he wore, and a piece of bread wrapping paper with the name of a Rich Hill bakery on it. Inquiry failed to throw any light on this clue, however.

The body is being held at the Morris and Lelman Undertaking establishment in Miller for possible identification soon.

Home Wedding

An informal wedding took place last evening at 10 o'clock when Miss Fern Carskaddon, daughter of Mrs. Hattie Carskaddon, 1816 West Walnut street, became the bride of Mr. Leo Stafford of this city.

The simple home ceremony was read by the Reverend Dr. Frank B. Raines of the College street Baptist church, at the home of the bride's mother. Mrs. Nell Duvall was matron of honor and Mr. L. H. Jones was best man. The ceremony was read in the presence of about 12 intimate friends and relatives of the young couple.

Mr. and Mrs. Stafford are to make

O'Brien-Ryan Vows Are Read Before Friends

A DELIGHTFUL church wedding was solemnized this morning at 8:30 o'clock at the St. Agnes church when Mrs. Margaret Ryan of this city became the bride of Mr. John J. O'Brien of Milwaukee, Wis. The Reverend Father Frank McCardle officiated.

As the bridal party entered the church Miss Francis Bader played Mendelssohn's wedding march, and during the ceremony Mrs. Howard E. Bader sang "Sacrament O Divine." The bride wore a lovely blue velvet ensemble and carried a sheaf bouquet of premier roses and lilies of the valley. Miss Jennie Boll was maid of honor and was attractively dressed in blue crepe and carried a bouquet of premier roses. Mr. Lawrence French attended the groom.

Following the ceremony an informal breakfast was served at the home of Miss Anne McClernon, 445 Cherry street, to members of the bridal party and a few intimate friends. The breakfast table and dining room were attractively decorated with bouquets of the season's flowers carrying out a color motif of pink and white. Mrs. Mary Crockett of Duquoin, Ill., aunt of the bride, was an out-of-town guest.

Mr. and Mrs. O'Brien will make their future home at 380 Forty-Fifth street, Milwaukee, Wis., after December 1.

BIRTHS

Mr. and Mrs. T. B. Hershberger of 810 South Jefferson avenue are the parents of a boy, born Tuesday night at St. Mary's hospital.

Mr. and Mrs. F. E. Cooper, 1114 East Commercial street, announce the birth of a daughter in the Springfield Baptist hospital November 19.

DEATHS

MRS. ADA M. CHANDLER
Mrs. Ada M. Chandler, 44, died Tuesday evening at her home at 3237 Mellon avenue. She is survived by her husband, George W. Chandler; three sons, Leo, Paul and Junior, all of Springfield, and two daughters, Mrs. W. E. Blevins and Mrs. Claude Fancee, also of this city. J. W. Klugner is in charge of funeral arrangements.

Page 3: Man found dead in road near Miller.**

Page 4: Mrs. Margaret Ryan and Mr. John J. O'Brien were married.**

Page 10: Mrs. Ada M. Chandler died.**

O'Brien-Ryan Vows Are Exchanged

Very charming was the informal church wedding yesterday morning at 10 o'clock at the St. Agnes church when Mrs. Margaret Ryan of this city became the bride of Mrs. John J. O'Brien of Milwaukee, Wis. The Rev. Father Frank McCardle read the single ring ceremony.

Miss Frances Bader played Mendelssohn's wedding march as the bridal party entered the church and Mrs. Howard E. Bader sang "Sacrament O Divine" during the ceremony. The bride was lovely in a blue velvet ensemble and carried a sheaf bouquet of pernet roses and lilies of the valley. Miss Jennie Boll was maid of honor and was dressed attractively in blue crepe and carried a bouquet of premier roses. Mr. Lawrence French attended the groom.

Immediately following the ceremony an informal wedding breakfast was served at the home of Miss Ann McClernon, 445 Cherry street, to members of the bridal party and a few intimate friends of the young couple. Decorations of the breakfast table and dining room consisted of bouquets of seasonal garden flowers, carrying out a color note of pink and white. Mrs. Mary Crocrott of Duquoin, Ill., aunt of the bride, was an out-of-town guest.

Mr. and Mrs. O'Brien will make their future home at 380 Forty-fifth street, Milwaukee, Wis., after Decem-

Body Of Aged Man Found Dead In Road May Be Identified

The body of a man about 65 or 70 years old found lying by the side of the pavement on U. S. highway 66 west of Miller may be established as that of John Franklin Lawrence, veteran of the Spanish-American war, as the result of a communication received yesterday from Mrs. F. A. Welch, 1347 East Haskell street, Tulsa.

Mrs. Welch said Lawrence, her brother, had not been seen by her for 24 years. She described him as being about 5 feet 10 1/2 inches tall, with blue eyes, light brown hair and about 69 years old. She said one forefinger was missing at the first joint. These facts tallied to a considerable extent with the body which was taken to the Morris and Leiman funeral home at Miller.

A complete description of the body was sent to Mrs. Welch from the funeral home but no answer to the message had been received from her last night. Pictures of the dead man were taken yesterday but development had not been completed.

The body was found by a hitch hiker last Saturday morning. He at once notified the undertakers at Miller.

DEATHS

MRS. ADA M. CHANDLER

Funeral services for Mrs. Ada M. Chandler, 44, who died Tuesday evening at her home, 2237 Melton avenue, will be held at 10 o'clock this morning in the J. W. Klingner funeral chapel. Interment will be in Liberty cemetery, 12 miles northeast of Springfield.

THURSDAY EVENING, NOVEMBER 21, 1929--LEADER

Page 18: Jerry Hershberger died.**

Louis Thompson died.**

Mrs. Jennie Davis Baxter died.**

Mrs. A. P. Norris died.**

Phil O'Meara died.**

Mrs. Nancy E. Newkirk died.**

A son David Walker Baxter, Jr., was born November 19 to Mr. and Mrs. David Baxter of Battlefield.

DEATHS

JERRY HIRSBERGER
 Jerry Hirschberger, infant son of Mr. and Mrs. T. M. Hirschberger, 810 South Jefferson avenue, died last evening at the Burge hospital, following a short illness. Funeral services will be held this afternoon at the Herman Lohmeyer funeral home. Burial will be held in East Lawn cemetery.

LOUIS THOMPSON
 Louis Thompson, 35, 1409 St. Louis street, died this morning at 6 o'clock at his home following a lingering illness. He is survived by a wife and five children, one brother, Ed Thompson of Springfield, and one sister, Mrs. Walter Sleeth of Springfield. The funeral arrangements are incomplete but the services will be held at the Herman Lohmeyer funeral home and burial will be made in the National cemetery.

MRS. JENNIE DAVIS BAXTER
 Funeral services for Mrs. Jennie Davis Baxter, 47, wife of James A. Baxter, will be held Friday at 2 p. m. at Elmwood M. E. church. Mrs. Baxter died at her home on U. S. highway 66, Wednesday afternoon after a short illness. Burial will be in Clear Creek cemetery. Services will be conducted by the Reverend Young, assisted by the Reverend Will Steck.

MRS. A. P. NORRIS
 The body of Mrs. A. P. Norris, 73, who died in El Paso, Texas, will arrive here at midnight for funeral services Saturday morning at 10 o'clock at the Alma Lohmeyer funeral home. Interment will take place in Hazelwood cemetery. Mrs. Norris lived in St. Louis. She is survived by her husband and four sons, as follows: Max P. Norris of Chicago, Hugh of El Paso, Tex.; Roy of Pittsburgh, Pa.; and Raymond of Washington. Two sisters live in Illinois. Mrs. Cora A. Norris of 224 North Robinson avenue was a sister-in-law.

PHIL O'MEARA
 Phil O'Meara, 67, operator of the O'Meara picture studio, died this morning in his apartment at 43 West average after a long illness. He is survived by two brothers, Charles of Chicago and James of Los Angeles. One sister, Mrs. Kate O'Meara of Los Angeles, also survives. Funeral arrangements, which are in charge of Herman H. Lohmeyer, are incomplete. Burial will be held in St. Mary's cemetery.

MRS. NANCY E. NEWKIRK
 Mrs. Nancy E. Newkirk, 75, of 1504 North Rogers avenue, died at her home this morning. She is survived by her husband, I. B. Newkirk and by four sons and three daughters as follows: James, Levi, Joe and Charles, and Mrs. Tella Davis, Mrs. Edward J. Davis, and Mrs. Eada Baker. Funeral arrangements are in charge of J. W. Klingner. Interment will be in East Lawn cemetery.

FRIDAY MORNING, NOVEMBER 22, 1929--DAILY NEWS

Page 3: Charles Eugene Hyden died.**

Mrs. Sarah Blanche Kernan died.**

N. V. Lewis died.**

Page 16: Hosie D. Scott died.**

Louis Thompson died.**

Mrs. Jennie Davis Baxter died.**

Mrs. A. P. Norris died.**

Phil O'Meara died.**

Mrs. Nancy E. Newkirk died.**

DEATHS

CHARLES EUGENE HYDEN
 Charles Eugene Hyden, 1-year-old son of Mr. and Mrs. Charley Hyden, died at 10 o'clock yesterday morning at the family home, 815 North Franklin avenue, following an illness of pneumonia. Funeral services will be held Saturday morning at 10 o'clock in the W. L. Starne mortuary followed by interment in the Brick church cemetery.

MRS. SARAH BLANCHE KERNEAN
 Mrs. Sarah Blanche Kernan, 43, wife of Ben Kernan of Stratford, died at the home there at 10:10 o'clock last night following a lingering illness. Besides her husband, she is survived by one daughter, Mrs. J. G. Foster of 1453 Cairo street, Springfield, and one sister, Miss Flossie Ball, who lives northwest of here. Mrs. Kernan had been a resident of Greene county for 20 years. Funeral services will be held at 2 o'clock Saturday afternoon in the Methodist church at Stratford, the Reverend Walter Cole of Springfield officiating. Interment will be in the Mullen cemetery near Stratford under direction of W. L. Starne.

N. V. LEWIS
 N. V. Lewis died in a hospital here at 8 o'clock yesterday afternoon following an illness of several days. The body is being held in the W. L. Starne mortuary while efforts are being made to locate relatives.

DEATHS

HOSIE D. SCOTT
 Hosie D. Scott, 60, died at 4:30 o'clock yesterday afternoon in a hospital here following a short illness. His home was on rural route 1 out of Brighton. He is survived by his wife; five daughters, Mrs. F. W. Cardan, Mrs. John T. Ostley, Mrs. J. W. Matthews and Mrs. William Eldred, all of Springfield, and Miss Pauline Scott of the home; and five sons, Fred and Elton of Brighton, route 1, Roy of Wishart, route 1, Clyde of Springfield, and Dee of the home address. Funeral arrangements have not been completed but interment will be in charge of the Klingner funeral home.

LOUIS THOMPSON
 Louis Thompson, 35, 1409 St. Louis, died early yesterday morning in his home following a lingering illness. He is survived by a wife, five children, one brother, Ed Thompson of Springfield; and one sister, Mrs. Walter Sleeth of Springfield. Funeral arrangements are incomplete but the services will be held in the Herman Lohmeyer funeral home and burial will be in National cemetery.

Eastbound Frisco Train And Auto Crash To- gether on Crossing Near Seneca, Mo.

ONE man was instantly killed and his companion fatally injured when the truck in which they were riding was demolished by the fast eastbound Frisco passenger train, No. 4, at a crossing in Seneca, Mo., at 2:30 o'clock yesterday afternoon. A blinding snowstorm was blamed for the crash.

The dead are Reese Maxwell and Dan Crabtree, both about 35 years old and residents of Commerce, Okla. The bodies were taken to the Oklahoma town last night after an inquest at Seneca had been conducted by Coroner James Nutman of Granby.

NO BLAME PLACED

The verdict of the coroner's jury placed responsibility for the tragedy neither on the train crew or the victims. Testimony of a considerable number of witnesses was to the effect that the truck was driven onto the crossing without either of the occupants seeing the train which was bearing down upon them because of snow which filled the air.

Maxwell was dead when his body was removed from the wreckage, his skull badly crushed but with no

MRS. JENNIE DAVIS BAXTER
Funeral services for Mrs. Jennie Davis Baxter, 47, wife of James A. Baxter, will be held Friday afternoon at 2 o'clock in the Elwood Methodist church. Mrs. Baxter died at her home on U. S. highway 66 Wednesday afternoon following a brief illness. Interment will be in Clear Creek cemetery. Services will be conducted by the Reverend Young, assisted by the Reverend Will Stacy.

MRS. A. P. NORRIS
The body of Mrs. A. P. Norris, 73, who died in El Paso, Texas, arrived here early today for funeral services to be conducted at 10 o'clock Saturday morning in the Alma Lohmeyer funeral home. Interment will be in Hazelwood cemetery. Mrs. Norris lived in St. Louis. She is survived by her husband and four sons, as follows: Max P. Norris of Chicago; Hugh of El Paso, Texas; Roy of Pittsburgh, Pa.; and Raymond of Washington. Two sisters live in Illinois, Mrs. Cora A. Norris of 934 North Robberson avenue is a sister-in-law.

PHIL O'MEARA
Funeral services for Phil O'Meara, 67, operator of the O'Meara photograph studio, who died yesterday morning in his apartment at 43 Elks' arcade following a long illness, will be held in charge of the Herman Lohmeyer funeral home, but arrangements have not been completed. Interment is to be in St. Mary's cemetery. He is survived by two brothers, Charles of Chicago and James of Los Angeles, and one sister, Mrs. Kate O'Meara of Los Angeles.

MRS. NANCY E. NEWKIRK
Mrs. Nancy E. Newkirk, 75, 1504 North Rogers avenue, died at her home yesterday morning. She is survived by her husband, L. B. Newkirk, and by four sons and three daughters, as follows: James, Levi, Joe and Charles and Mrs. Tella Davis, Mrs. Edward J. Davis, and Mrs. Eada Baker. Funeral arrangements are in charge of J. W. Klingner. Burial will be in East Lawn cemetery.

BEQUEATHS PROPERTY

Henry Rosenthal, South Campbell street clothier, who died Sunday at his home, 619 West Mount Vernon street, bequeathed all of his property, real and personal to Louis Freedman, his father-in-law and business partner, in his will filed today in probate court.

N 16

FRIDAY EVENING, NOVEMBER 22, 1929--LEADER

- Page 9: Hosie D. Scott died.**
Louis Thompson died.**
Mrs. Sarah Blanche Kernan died.**
Phil O'Meara died.**
Mrs. A. P. Norris died.**
Charles Eugene Hyden died.**

Page 11: Divorce suits filed.**

Page 26: Kenneth Fenter and Miss Mildred A. Scales, daughter of Mr. and Mrs. J. V. Scales of Kansas City, Kansas, were married November 9.

PHIL O'MEARA
Funeral services for Phil O'Meara, 67, who died Thursday, will be held at St. Joseph's Catholic church Saturday morning at 9 o'clock, followed by interment in St. Mary's cemetery in charge of the Herman H. Lohmeyer funeral home. Two brothers and a sister survive. Mr. O'Meara operated a photograph studio.

LOUIS THOMPSON
Funeral services for Louis Thompson, 33, 1409 St. Louis street, who died at his home Thursday morning, will be held at the Herman H. Lohmeyer funeral home Saturday afternoon at 2:30 o'clock, followed by interment in the National cemetery. Mr. Thompson is survived by his wife and five children and by one brother Ed and a sister, Mrs. Walter Bloeth, all of Springfield.

TWO SEEK DIVORCE FOR VARYING REASONS

One young wife sought a divorce Thursday because her husband made her live at her mother's and another because her husband made her live at his father's.

Miriam L. Mansfield, who married Austin William Mansfield in July, 1928, says in her petition that he insisted she continue to live with her mother, which arrangement she found very unsatisfactory to her. Although he makes \$50 a week playing in a dance orchestra, he has never supported her, she says. She seeks the restoration of her maiden name, Miriam Lorene Wymore.

Ellen O. Walmer married Isaac S. Walmer at Hardin, Mo., in April, 1926. Since then, she charges, he has forced her to live at the home of his father, who abuses her. The young husband would not allow his wife the use of his car, it is alleged, so that she was forced to find other means of transportation to visit her sick father, several miles away.

Walmer even accused his wife of stealing milk which she took to her sick father, the allegation states. When he took her to the hospital, he charges he took her Christmas presents and other personal belongings with him, including her rings.

DEATHS

HOSIE D. SCOTT

Funeral services for Hosie D. Scott, 66, who died Thursday afternoon, will be held at Clear Creek church at 2 o'clock Saturday afternoon, followed by interment in the cemetery there. J. W. Klingner is in charge of arrangements. Mr. Scott's home was at Brighton, rural route 1. He is survived by his wife and five sons and five daughters, as follows: Fred and Elton Scott of Brighton, route 1; Roy of Wishart, route 1; Clyde of Springfield, and Doc at home; Mrs. E. W. Garden, Mrs. John T. Gatlif, Mrs. J. W. Matthews and Mrs. William Eldred, all of Springfield, and Miss Pauline Scott at home.

MRS. SARAH BLANCHE KERNAN

Mrs. Sarah Blanche Kernan, 43, wife of Ben Kernan of Strafford, will be buried in the Mulleno cemetery Saturday following funeral services at 2:30 o'clock in the Strafford Methodist church. Mrs. Kernan died at her home Thursday night following a long illness. Besides her husband, she is survived by a daughter, Mrs. J. C. Foster, 1683 Cairo street, Springfield, and by a sister, Miss Flossie Ball, who lives northwest of the city. Mrs. Kernan had lived in Greene county for 30 years. W. L. Stone is in charge of funeral arrangements.

MRS. A. P. NORRIS

Funeral services for Mrs. A. P. Norris,

77, of St. Louis will be held at 10 o'clock Saturday morning in the Alma Lohmeyer funeral home, followed by interment to Hazelwood cemetery. The husband and four sons and two sisters survive.

CHARLES EUGENE HYDEN

Funeral services for Charles Eugene Hyden, 1-year-old son of Mr. and Mrs. Charles Hyden of 815 North Franklin avenue, will be held at Sterne's mortuary Saturday morning at 10 o'clock, followed by interment in the Brick Church cemetery.

SATURDAY MORNING, NOVEMBER 23, 1929--DAILY NEWS

Page 2: Mrs. Nancy E. Newkirk died.**

Hosie D. Scott died.**

Louis Thompson died.**

Mrs. Sarah Blanche Kernan died.**

Phil O'Meara died.**

Mrs. A. P. Norris died.**

Charles Eugene Hyden died.**

Page 3: Oscar L. Highfill died.**

Page 13: Cards of thanks.**

DEATHS

OSCAR L. HIGHFILL

Oscar L. Highfill, 50, farmer who lived on Fair Grove rural route 2, died in a Springfield hospital about 12 o'clock last night following a short illness. Funeral services will be held at 11 o'clock Sunday morning in the Pleasant Ridge church, followed by burial in the cemetery there under direction of the Klingner funeral home. Mr. Highfill is survived by his wife and three sons, Claude Highfill of Springfield and Lloyd and Tommy Highfill of Fair Grove.

PHIL O'MEARA

Funeral services for Phil O'Meara, 67, proprietor of a photograph studio, will be held in the St. Joseph Catholic church at 9 o'clock this morning. Interment in St. Mary's cemetery will be in charge of the Herman H. Lohmeyer funeral home.

MRS. A. P. NORRIS

Funeral services for Mrs. A. P. Norris, 77, of St. Louis will be held at 10 o'clock this morning in the Alma Lohmeyer funeral home followed by burial in Hazelwood cemetery.

CHARLES EUGENE HYDEN

Funeral services for Charles Eugene Hyden, 1-year-old son of Mr. and Mrs. Charles Hyden of 815 North Franklin avenue, will be held in the Sterne mortuary at 10 o'clock. Interment will be in the Brick Church cemetery.

DEATHS

MRS. NANCY E. NEWKIRK
 Funeral services for Mrs. Nancy E. Newkirk, 75, of 1944 North Rogers avenue, who died Thursday morning, will be held at 2 o'clock this afternoon in the Boulevard Baptist church. Interment will be in East Lawn cemetery under direction of the J. W. Klingner funeral home.

HOSIE D. SCOTT
 Funeral services for Hosie D. Scott, 66, who died Thursday afternoon, will be held at 2 o'clock this afternoon in the Clear Creek church at 2 o'clock this afternoon. Burial will be in Clear Creek cemetery under direction of the J. W. Klingner funeral home.

LOUIS THOMPSON
 Funeral services for Louis Thompson, 33, 1400 St. Louis street, who died Thursday morning at his home, are to be conducted at 2:30 o'clock this afternoon in the Herman H. Lohmeyer funeral home followed by burial in the National cemetery. Mr. Thompson is survived by his wife, five children, one brother, Ed Thompson, and a sister, Mrs. Walter Sleeth, all of Springfield.

MRS. SARAH BLANCHE KERNAN
 Mrs. Sarah Blanche Kernan, 43, wife of Ben Kernan of Stratford, will be buried in the Mukwonago cemetery this afternoon following funeral services at 2:30 o'clock in the Stratford Methodist church. W. Z. Sterne is in charge of funeral arrangements.

SATURDAY EVENING, NOVEMBER 23, 1929--LEADER

Page 6: There is a full page map of Springfield showing how each area is zoned (i.e., one family, apartment, light industrial, etc.)

Page 10: Oscar L. Highfill died.**

Mrs. Margaret Anna Behymar died.** [The funeral home also uses the spelling Behmoyer but Behymer seems to be the correct spelling.]

Mrs. Nancy E. Newkirk died.**

Card of thanks.**

Page 11: Card of thanks.**

Page 14: W. H. Allen died.**

Fred Sickmyre died.**

DEATHS

OSCAR L. HIGHFILL
 Oscar L. Highfill, 50, of rural route 2, Fox Grove, died in a hospital here at 12 o'clock Monday night following a short illness. Funeral services will be held at 11 o'clock Sunday morning in the Pleasant Hope church, followed by interment there. J. W. Klingner is in charge of arrangements. Mr. Highfill is survived by his wife and three sons, Claude of Springfield, and Lloyd and Thomas of Fox Grove.

MRS. MARGARET ANNA BEHYMAR
 Mrs. Margaret Anna Behymer, 32, of Gibbs, Mo., died in a Springfield hospital this morning, following a brief illness. She is survived by her husband, Leo Behymer, her mother and stepfather, Mrs. Harriett Griffin and Charles Griffin, of Pleasant Hope, Mo., and two brothers and two sisters, William A. Griffin, Moberly, Mo., and Austin Griffin, all of Pleasant Hope. Funeral services will be at the Dale Street Methodist church here at 2 o'clock Sunday afternoon, and burial will be in Greenlawn cemetery, under the auspices of J. W. Klingner.

2—CARDS OF THANKS, IN MEMORIUM

10 cents a line.

CARD OF THANKS
 We wish to thank our many friends and neighbors for the kindness and sympathy during the sickness and death of our baby, Doran.
E. E. SNIDER AND FAMILY,
 717 Delta St.

CARD OF THANKS
 We wish to thank our friends for the kind remembrance of flowers and other favors in honor of our dear son and brother, Nathan.
MRS. WESLEY ROSE, SR. AND FAMILY.

CARD OF THANKS
 In the name of those whose voices are silent and in behalf of the Legionnaires and their friends who were unable to honor their memory at the first annual ceremony at the monument at Grant Beach park Armistice Day we wish to thank sincerely those who closed, partially or completely, their places of business on that day, commemorative of November 11th, 1918, at 11 o'clock, when for friend and foe alike it became "All quiet on the Western Front."
GOAD BALLINGER POST,
 ANTHONY, Mo.

SPRINGFIELD, Mo.

MRS. NANCY E. NEWKIRK
 Funeral services for Mrs. Nancy E. Newkirk, 75, of 1944 North Rogers avenue, who died Thursday morning, will be held at 2 o'clock this afternoon at the Boulevard Baptist church, followed by interment in East Lawn cemetery in charge of J. W. Klingner.

2—CARDS OF THANKS, IN MEMORIUM

10 cents a line

CARD OF THANKS
 We wish to thank our many friends and neighbors for the kindness and sympathy during the sickness and death of our baby, Doran.
E. E. SNIDER AND FAMILY,
 717 Delta St.

CARDS OF THANKS, IN MEMORIUM

10 cents a line

CARD OF THANKS
 We wish to thank our friends for the kind remembrance of flowers and other favors in honor of our dear son and brother, Nathan.
MRS. WESLEY ROSE, SR. AND FAMILY.

TWO MEN DIE HERE SUDDENLY

Both Retired and Elderly.
Both Expire in Yards
of Homes

Sudden death felled two aged Springfield men today—in both cases, virtually without warning. Both were found dead in the yards of their homes, having been active during the morning. They were W. H. Allen, about 60, of 646 South Robberson avenue; and Fred Sickmyre, 63, of 1324 Marion avenue. Both men were retired. Mr. Allen was formerly employed by the Springfield Gas and Electric company, and Mr. Sickmyre until about three years ago worked in the Frisco west shops.

Suicide by poison was first suspected in the case of Mr. Allen, but an autopsy performed under the direction of Acting Coroner H. R. Aubrey showed his death to have resulted from sclerosis of the arteries.

No Relatives Here

So far as is known, Mr. Allen has

no relatives in Springfield. He was identified today by residents at the house where he had roomed for several months and in front of which his body was found. Letters in his pocket also identified him.

Mr. Allen had not been employed by the gas and electric company for several months. He had recently been in poor health. He had told of having taught school for several terms and had a small library of good books in his room.

The body is in charge of the Alma Lohmeyer funeral home. No funeral arrangements have been made pending an attempt to find relatives.

Son Finds Body

Mr. Sickmyre had been razing in his yard and mulching his strawberry patch. His body was found by his son, S. C. Sickmyre. The coroner was notified, and investigation showed his death to have resulted from heart failure. No inquest was held, as the cause of death was obvious and there was no suspicious circumstances.

Mr. Sickmyre is survived by his daughter, Mrs. F. B. Fifield, who lived with him and by two sons, S. C. and P. C. Sickmyre, both of Springfield.

Funeral arrangements are incomplete, but it is known that burial will be in Greenlawn cemetery under the direction of J. W. Klingner.

SUNDAY MORNING, NOVEMBER 24, 1929--NEWS and LEADER

Page 1: Marriage licenses issued.**

A son Elbert Charles Hunt, Jr., was born November 21 to Mr. and Mrs. Elbert C. Hunt of 442 Monticello street.

Page 13A: Hugh Claypool died.**

Mrs. Anna Margaret Behymer died.**

Will Richardson died.**

Oscar L. Highfill died.**

C. C. Johnston died.**

Ruth Laura Childers died.**

Fred Sickmyre died.**

W. H. Allen died.**

Mrs. Katherine Rebecca Cox died.**

Mrs. Mary J. Sewell died.**

Page 2B: Son born November 16 to Mr. and Mrs. William Buchner of Peirce City.

Son born November 20 to Mr. and Mrs. Luther Parrigon of Peirce City.

T. J. Purnell of Monett and Mrs. Kate Colwell of Sarcoxie were married November 18 at Neosho.

F. H. Nabb and Mrs. Fannie Gold of Monett were married November 16 at Cassville.

Twins, a son and a daughter, were born November 16 to Mr. and Mrs. Charles E. Summers of Monett.

Son born November 21 to Mr. and Mrs. Fred Lockmiller of Monett.

DEATHS

RUGEN CLAYPOOL

Hugh Claypool, 84, of Walnut Grove, died yesterday at 1 o'clock at the home of his aunt, Mrs. Matt Loooy with whom he had been residing for the past three years. He is survived by two brothers, R. T. Claypool of Springfield and J. F. Claypool of Electra, Texas. Funeral services will be held today at the Turkey Creek Baptist church with the Reverend J. P. Sherman, pastor of the First Baptist church at Walnut Grove as the officiating minister. Burial will be made in Turkey Creek cemetery under the direction of the Brimm undertaking company of Walnut Grove.

MRS. ANNA MARGARET BEHYMER

Funeral services for Mrs. Margaret Anna Behymer, 52, of Olabo, Mo. who died in a hospital here, will be held at 2 o'clock this afternoon at the Dale Street Methodist church, following by interment in Green Lawn cemetery in charge of J. W. Klingner. Mrs. Behymer is survived by her husband, Eddie Behymer, her mother and step-father, and mother, Mr. and Mrs. Charles Griffin of Pleasant Hope, Mo.; and two brothers and two sisters as follows: William A. and Homer, Clara, and Adaline Griffin, all of Pleasant Hope.

WILL RICHARDSON

Funeral services for Will Richardson, 62, of 620 South Clay avenue, will be held at 2:30 o'clock this afternoon at the Alma Lohmeyer funeral home, followed by interment in Maple Park cemetery. Surviving are the wife, Mrs. Laura Richardson; a son, Doras, of Kansas City, and two daughters, Mrs. Eva Whitehead and Mrs. Mabel Digman, both of Springfield.

OSCAR L. HIGHVILL

Funeral services for Oscar L. Highvill, 60, of rural route 2, Fair Grove, will be held this morning at 11 o'clock at Pleasant Ridge church, followed by interment in the cemetery there in charge of J. W. Klingner.

C. C. JOHNSTON

C. C. Johnston, 63, father of Richard C. Johnston of 910 East Stanford street, Springfield, died Friday at his home in Milwaukee, Wis., following a long illness according to word received here Saturday. The Springfield man had been with his father for several days before the older man's death. Another son, Earl Johnston of Milwaukee, also survives, with the wife. Funeral services will be held Monday morning at Appleton, Wis., the former home of the Johnstons.

RUTH LAURA CHILDERS

Funeral services for Ruth Laura Childers, infant daughter of Mr. and Mrs. W. A. Childers of 1820 South Jefferson avenue, will be held this afternoon at 4 o'clock in the Alma Lohmeyer funeral chapel, followed by interment in Maple Park cemetery. Besides the parents, two sisters, Dorothy Lou and Billy Jane, and brother, William, survive.

FRED NICKMYRE

Funeral services for Fred Nickmyre, 63, 1324 Marion avenue, who died suddenly Saturday afternoon while at work in his yard, will be held at 2:30 o'clock Monday afternoon at the J. W. Klingner chapel, followed by interment in Green Lawn cemetery. He is survived by two sons, R. C. and F. C. Nickmyre both of Springfield, and a daughter, Mrs. F. H. Fifield, who lived with him until about three years ago. Mr. Nickmyre worked at the West Frisco shop.

W. W. ALLEN

No arrangements had been made Saturday night for funeral services and burial of W. W. Allen, about 60, who was found dead in the yard at 646 South Hubbardson avenue early Saturday morning. Mr. Allen was identified by other residents at the home where he had roomed for several months. He was formerly employed by the Springfield Gas and Electric company but had not worked for several months. He had recently been in poor health. No relatives have yet been located. Mr. Allen was understood to have formerly taught school, but where is not known. The body is being held for a few days at the Alma Lohmeyer funeral home. A disease of the arteries was the cause of death, an autopsy performed under the authority of Acting Coroner H. P. Anney showed.

MRS. KATHERINE REBECCA COX

Mrs. Katherine Rebecca Cox, 72, died at 2:30 o'clock yesterday afternoon at her home, 1003 North National after a brief illness. Funeral services will be held at 3 o'clock this afternoon at Starnes mortuary with burial in Hazelwood cemetery. She is survived by the husband, Tom C. Cox, two daughters, Mrs. Bert Willerson Wichita, Kan., and Mrs. Dwight South of the West High street road, two sons, John W. Cox of North National avenue and Will T. Cox of Wichita, Kan. Mrs. Cox was a pioneer of Springfield and Greene county, where she had lived all of her life.

MRS. MARY J. SEWELL

Mrs. Mary J. Sewell, 60, of Walnut Grove died at 2 o'clock yesterday afternoon at her home. She is survived by her husband J. W. Sewell, three sons, W. Rexell of Ash Grove, R. A. Sewell of Orcutt, Calif., H. A. Sewell of Walnut Grove, and two daughters, Clara Sewell and Flora Sewell of the home address. Funeral services will probably be held tomorrow afternoon at Luck Chapel with burial at Greenlawn cemetery at Walnut Grove under the direction of the Herman Lohmeyer funeral home.

CREATED IN 1905

113

State Teachers college was established by an act of the legislature April 17, 1905. The site, including 40 acres, was donated by the citizens of Springfield. The first board of regents included H. B. McDaniel, president, M. D. Clark, West Plains; Thomas Rubey, Lebanon; J. M. Earp, Lamar; A. H. Rogers, Joplin; Norman Gibbs, Mount Vernon and Howard A. Gass, superintendent of schools.

The faculty included J. A. Taylor, acting president until W. T. Carrington completed the term of office in the state superintendency of schools; C. E. Marston, science; Dr. D. T. Kizer, science; Miss Virginia G. Craig, English; Dr. L. Thompson, English; Miss Elizabeth Parks, mathematics; and Miss Cora L. Lehninger, education.

The school was maintained in the normal school building until January, 1909, when it was moved to a new administration building, the structure on the present campus. In 1923 the education building was completed and in 1927 science building.

MARRIAGE LICENSES

Ray Forshee, 22, and Helen Mitchell, 22, both of Walnut Grove.
Carl E. DeMille, 24, and Maude Anne Presly, 21, both of Springfield, married in the county recorder's office by County Judge J. W. Tippin.
Clarence Porter, 22, and Mary Elizabeth Weaver, 21, both of Seneca, Mo.
Elbert E. Tate, 23, and Martha May Stockton, 21, both of Monett.

MONDAY MORNING, NOVEMBER 25, 1929--DAILY NEWS

Page 1: An unidentified man was killed by a train near Rolla.**

Page 2: Charley Keithley died.**

N. V. Lewis died.**

Page 8: Daughter born November 16 to Mr. and Mrs. Jess Bowles near Round Grove [near Miller].

Mrs. Evelyn Humphrey died.**

Page 10: Myrtle Irene Baker died.**

Mrs. Mary J. Sewell died.**

Fred Sickmyre died.**

WELL KNOWN CITIZEN OF ROLLA SUCCUMBS

ROLLA, Mo., Nov. 24. (AP)—Mrs. Evelyn Humphrey died at her home here after a long illness. She is survived by her husband, B. W. Humphrey, her mother, Mrs. A. S. Niles of Rolla, two sisters, Mrs. R. A. Bingham, East St. Louis, Ill., and Mrs. James Talboert, Bartlesville, Okla., and a brother, Claude A. Niles of Checotah, Okla.

UNIDENTIFIED MAN KILLED BY ENGINE

Nothing in Man's Pockets Except Extra Set of False Teeth

An unidentified man, about 45 years old, was killed two miles east of Rolla yesterday by Frisco passenger train No. 3. His neck was broken and his left arm fractured in three places. The body was brought to Rolla and Coroner A. M. Light will hold an inquest today.

Means of identifying the body were scant as his clothing came from Chanute, Kan., and his hat had a Texas label. Nothing was found in his pocket except an extra set of false teeth.

DEATHS

CHARLEY KEITHLEY

Charley Keithley, 17-year-old son of Mr. and Mrs. J. W. A. Keithley of Day, Mo., died in a hospital here at 6 o'clock last night, after undergoing an operation. Besides the parents, he is survived by five sisters, Miss Hazel Keithley, Miss Theo. Holt and Mrs. E. M. Allen, all of Day, Mo., and Mrs. Hugh Keithley of Rockaway Beach, Mo., and Mrs. Stanley Keithley of Azusa, Calif.; and five brothers, Burl and Elmer Keithley, of Bluff, Mo., Luther of Azusa, Calif., Guy of Day, and Tippon of Walnut Shade, Mo. Funeral services will be conducted at 2 o'clock Tuesday afternoon at Oak Ridge cemetery on Chestnut Ridge, the body being taken overland. Burial will be under direction of W. L. Starnes.

N. V. LEWIS

Funeral services for N. V. Lewis, who died in a Springfield hospital last Thursday after a short illness, will be held at 8 o'clock Tuesday morning in the Starne mortuary. Efforts to get in touch with relatives have been without avail. Interment will be in Hazelwood cemetery.

DEATHS

DEATHS

MYRTLE IRENE BAKER

Myrtle Irene Baker, 5-year-old daughter of Mr. and Mrs. George W. Baker of 504 West Mt. Vernon street, died Sunday at noon at the home of her parents, following a brief illness. She is survived by four small brothers and the parents. Funeral services will be held under the direction of J. W. Klingner but arrangements are incomplete.

MRS. MARY J. SEWELL

Funeral services for Mrs. Mary J. Sewell, 60, who died Saturday afternoon at her home in Walnut Grove, will be held at 1:30 o'clock this afternoon in the Luck chapel followed by interment in the Greenlawn cemetery at Walnut Grove under direction of the Herman Lohmeyer funeral home.

FRED SICKMYRE

Funeral services for Fred Sickmyre, 63, 1124 Marion avenue, who died suddenly Saturday afternoon while at work in his yard, will be held at 2:30 o'clock this afternoon in the J. W. Klingner funeral chapel. Burial will be in Greenlawn cemetery.

MONDAY EVENING, NOVEMBER 25, 1929--LEADER

Page 2: Myrtle Irene Baker died.**

Mrs. Mary J. Sewell died.**

M. V. Lewis died.**

Fred Sickmyre died.**

Charles Keithley died.**

W. T. Pursselley died.**

Henry W. Williamson died.**

Page 3: J. S. Hardrick died.**

Page 5: Daughter born November 24 to Mr. and Mrs. A. L. Farnham of 300 Ildreene drive.

DEATHS**MYRTLE IRENE BAKER**

Myrtle Irene Baker, 5-year-old daughter of Mr. and Mrs. George Baker of 504 West Mount Vernon street, died Sunday at the home of the parents after an illness of diphtheria. Besides the parents, four small brothers, Orville, James, Wayne and Earl, survive. J. W. Klingner is in charge of funeral arrangements.

MRS. MARY J. SEWELL

Funeral services for Mrs. Mary J. Sewell, 60, who died Saturday at her home at Walnut Grove, were held this afternoon at 1:30 in the Lucky chapel, followed by interment in the Greenlawn cemetery at Walnut Grove. The Herman H. Lohmeyer funeral home had charge of arrangements.

M. V. LEWIS

Funeral services for M. V. Lewis, who died in a hospital here Thursday after a short illness, will be held at Stierne's mortuary Tuesday morning at 8 o'clock, followed by interment in Hazelwood cemetery. Efforts to get in touch with relatives have been fruitless. He had lived for about five years in the rear of 229 North Campbell avenue.

FRED SICKMYRE

Funeral services for Fred Sickmyre, 63, retired Prisco shopman who died suddenly Saturday while at work in his yard, were held this afternoon at 2:30 o'clock at the J. W. Klingner chapel, followed by interment in Greenlawn cemetery.

CHARLES KEITHLEY

Charles Keithley, 19-year-old son of Mr. and Mrs. J. W. A. Keithley of Day, Mo., died in a hospital here Sunday evening after undergoing an operation. Besides the parents, he is survived by five brothers and five sisters, as follows: Burt and Elmer Keithley of Bluff, Mo.; Luther of Asusa, Cal.; Guy of Day, Mo.; and Tipton of Walnut Shade, Mo.; Miss Hazel Keithley, Mrs. Theodora Holt and Mrs. E. M. Allen, all of Day, Mo.; Mrs. Hugh Melton of Rockaway Beach, Mo., and Mrs. Stanley Keithley of Asusa, Cal. Funeral services will be held Tuesday afternoon at 2 o'clock at Oak Ridge cemetery on Chestnut ridge, with interment in charge of Stierne's mortuary.

W. T. PURSSELLEY

W. T. Pursselley, former Polk county sheriff, died Saturday at his home at Bolivar. He is survived by his wife and two brothers, C. W. Pursselley of Brighton and J. W. Pursselley of Springfield. Funeral services will be held at 2 o'clock Tuesday afternoon in the Bolivar Christian church.

W. T. PURSSELLEY

Funeral services for W. T. "Bee" Pursselley, 60, a former sheriff of Polk county and widely known throughout Polk and Greene counties, who died at his home in Bolivar at 1:34 o'clock Saturday afternoon, will be conducted at 2 o'clock Tuesday afternoon at the First Christian church of Bolivar. Burial will be in the Greenwood cemetery at Bolivar. Mr. Pursselley spent the early part of his life in Greene county, where many relatives and friends still live, among them a brother, J. W. Pursselley of Springfield, and a cousin, Tom, who lives east of this city. As a young man Mr. Pursselley moved to Polk county, living for years at Brighton, where he was a prominent farmer and stockman. In 1920 he was elected sheriff of Polk county, served four years and established his home in Bolivar at the expiration of his term. His wife

HENRY W. WILLIAMSON

Henry W. Williamson, 76, pioneer farmer of this region, died this morning at 10 o'clock at his home, 10 miles northeast of Springfield, on Route No. 1. He was born and reared in Greene county and very well known throughout this section. He had been an elder in the Cumberland Presbyterian church at Mt. Comfort for many years. Funeral services will be held at 2 o'clock Tuesday at Mt. Comfort, and burial in Mt. Comfort cemetery under the direction of Klingner Undertaking company. He is survived by his widow, four daughters, Mrs. John Putman and Mrs. James Gunter of Route No. 1, Miss Heeter Williamson and Miss Virda Williamson, of Springfield; one son, Robert Williamson of Springfield, one sister, Mrs. Clementine Duke of Fair Grove and two grandchildren.

J. S. HARDRICK

J. S. Hardrick, 77, died at his home at 220 East McDaniel street, this morning, as the result of injuries he received nine weeks ago when he fell from a barn loft at his home. He is survived by his wife, one sister, and three brothers including W. C. Hardrick, grocer, of 238 South Bolivar avenue. J. S. Hardrick had lived in Springfield about 40 years, until 10 years ago, he and a brother operated a large grocery store at 220 East McDaniel street. The Campbell Undertaking company is in charge of funeral arrangements.

Page 1: Marriage licenses issued.**

Page 2: Charles Keithley died.**

Henry W. Williamson died.**

W. T. Purselley died.**

Mrs. Emma Cook died.**

George Newberry died.**

Frank R. Minor was killed.**

Page 5: J. S. Hardrick died.**

To Hold Last Rites Tomorrow For Man Killed by Vehicle

The body of Frank R. Minor, 50, of 1408 West Phelps street, who died in a Harrisonville, Mo., hospital Sunday afternoon from injuries suffered when he was struck by an automobile on U. S. highway 71 late Saturday night, arrived here yesterday afternoon.

Minor was walking down the highway near Peculiar, Mo., in search of a daughter, Hazel Minor, who had disappeared from home about a week before, when he fell the victim of a hit-and-run motorist. The daughter arrived home at about the same time as the fatal accident.

The father and Edgar Edwards, 20, the girl's sweetheart, had gone to Kansas City in search of her. They started down the road after receiving a tip that she was "hitchhiking."

Mr. Minor is survived by his wife; his parents, Mr. and Mrs. Joseph L. Minor; two daughters, Hazel and Alma Minor, and six sons, Roscoe, Cecil, George, Clyde, James and Clarence of Springfield, Roy of Fair Grove and Louis of Miller, Mo.

Funeral services will be held at 1 o'clock Wednesday afternoon in the Starne mortuary. Interment probably will be in a cemetery at Fair Grove.

MARRIAGE LICENSES

Ray Forshee, 22, and Helen Mitchell, 23, both of Walnut Grove; Clarence Porter, 22, and Mary Elizabeth Weaver, 21, both of Seneca; and Elbert E. Tate, 23, and Myrtle Mae Stockton, 21, both of Monett.

DEATHS

CHARLES KEITHLEY

Funeral services for Charles Keithley, 17, son of Mr. and Mrs. J. A. W. Keithley of Day, Mo., who died in a hospital here after an operation, will be held this afternoon at 2 o'clock at Oak Ridge cemetery on Chestnut Ridge with interment in charge of W. L. Starne. Besides the parents, he is survived by five brothers and five sisters.

HENRY W. WILLIAMSON

Funeral services for Henry W. Williamson, 76, pioneer farmer of this region, who died at 10 o'clock Monday morning at his home, 10 miles northeast of the city on Route No. 1, will be held at 2 o'clock this afternoon in the Cumberland Presbyterian church at Mount Comfort, followed by burial in Mount Comfort cemetery under direction of J. W. Klingner. He is survived by the widow, four daughters and one son.

W. T. PURSELLEY

Funeral services for W. T. "Bee" Purselley, 60, former sheriff of Polk county, who died at his home in Bolivar Saturday afternoon, will be conducted at 2 o'clock this afternoon in the First Christian church of Bolivar. Interment will be in the Greenwood cemetery there. Mr. Purselley spent the early part of his life in Greene county where many relatives and friends still live, among them a brother, J. W. Purselley, of Springfield, and a cousin, Tom, who lives east of the city.

MRS. EMMA COOK

Mrs. Emma Cook, 73, wife of Sam Cook, died at 7:15 o'clock last night following a lingering illness at her home on rural route 9, just southeast of the city. Funeral arrangements are not complete but interment will be in Hazelwood cemetery under direction of the Alma Lohmeyer funeral home. Mrs. Cook is survived by her husband; four daughters, Mrs. Max Wibber, Mrs. H. M. Mumford, Mrs. G. W. Burney and Miss Fern Cook; and two sons, Roy and Sidney Cook. All of the children live in Springfield. The aged woman had been a resident of Greene county about 35 years.

GEORGE NEWBERRY

George Newberry, 79, a former resident of Springfield, died at the home of his son, J. N. Newberry at Neodesha, Kan., Saturday night. The body has been shipped to Richland, Mo., where burial will be made today. Mr. Newberry is survived by four sons, J. N. Newberry of Secundo, Col., Ralph Newberry of Monroe, La., and J. L. Newberry of Richland; and two daughters, Mrs. John Anderson of Crocker, and Mrs. George Solomon, of Kansas City. Mr. Newberry lived in Springfield until about six months ago when he went to Kansas.

J. S. HARDRICK

Funeral services for J. S. Hardrick, 77, of 232 South Dullison avenue, veteran grocer, who died at his home yesterday morning as the result of injuries he received in a fall from a barn loft at his home, will be held at 2:30 o'clock Thursday afternoon in the Benton Avenue A. M. E. church. Interment will be in charge of the Campbell Undertaking company. He is survived by his wife, one sister, and three brothers, including U. G. Hardrick, grocer of 238 South Dullison avenue. He had lived in Springfield about 40 years and until 10 years ago he and his brother operated a large grocery store at 220 East McDaniel street.

TUESDAY EVENING, NOVEMBER 26, 1929--LEADER

Page 1: George Dunnchay, 21, of Rich Hill was killed in an automobile accident.

Page 4: There is a photo of and an article about Gus Marx and his sons Emanuel Marx and Art Marx. All three are together in the clothing business.

Page 5: J. S. Hardrick died.**

Page 7: Henry W. Williamson died.**

Mrs. William H. Swift died.**

George Newberry died.**

Frank Minor died.**

Mrs. Emma Cook died.**

William E. Phillips died.**

DEATHS

HENRY W. WILLIAMSON

Funeral services for Henry W. Williamson, 76, pioneer Greene county farmer, who died Monday at his home 14 miles northeast of Springfield on rural route 1, were held this afternoon at 2 o'clock at the Cumberland Presbyterian church at Mount Comfort, followed by interment in the cemetery there. J. W. Klingner had charge of arrangements. Mr. Williamson is survived by his wife and one son and

MRS. WILLIAM H. SWIFT

Funeral services for Mrs. William H. Swift, 72, who died early this morning at the home of her daughter, Mrs. L. E. Collins, of Verona, will be held Wednesday afternoon at 1 o'clock in the Billings Christian church. Mrs. Swift is survived by three sons and three daughters, as follows: Carl D. Swift, of Springfield, W. Va.; Carl D. Swift, of Springfield, W. Va.; of Billings, and Orville, of Las Animas, Colo.; Mrs. Martin T. Pope, Parkville, Texas; Mrs. Edwin Hudson, Parkville; and Mrs. L. E. Collins.

GEORGE NEWBERRY

George Newberry, 79, a former resident of Springfield who died Saturday night at the home of a son in Neodesha, Kan., was buried today in Richland, Mo. Four sons and two daughters survive, as follows: J. N. of Secundo, Col., Ralph, of Monroe, La.; J. L. of Richland, Mo., and J. N. of Neodesha. Mrs. John Anderson of Crocker, Mo., and Mrs. George Solomon of Kansas City.

WILLIAM F. PHILLIPS

William F. Phillips, 9, son of Mr. and Mrs. Clarence Phillips, 1800 North Benton avenue, died at his home this morning after a lingering illness. Funeral arrangements are incomplete, but the body will be sent to Clinton, Mo., for burial. Arrangements are under the direction of Herman Lohmeyer Funeral home.

FRANK MINOR

Funeral services for Frank Minor, 77, 1404 West Phelps street, who died in Harrisonville hospital Sunday afternoon from injuries received when he was struck by an automobile on U. S. highway 71 last Saturday night, will be held Wednesday afternoon at 3 o'clock at the church at Fair Grove. The body arrived at State mortuary yesterday afternoon. The accident occurred when Minor was walking down the highway near Peculiar, Mo., in search of a daughter, Hazel Minor, who had disappeared from home about a week ago. The daughter arrived home at about the same time as the fatal accident occurred. The father and Edgar Edwards, 20, the girl's stepfather, had come to Harrisonville to search for her and had started down the road after receiving a tip that she was "hitch-hiking." Mr. Minor is survived by his wife, his parents, Mr. and Mrs. Joseph L. Minor; two daughters, Hazel and Alma Minor, and eight sons, Roscoe, Cecil, George, Clyde, James and Clarence of Spring., Roy of Fair Grove and Louis of Miller, Mo.

MRS. EMMA COOK

Funeral services for Mrs. Emma Cook, 77, who died Monday evening at 7 o'clock at her home on Route No. 6, will be held at 2 o'clock Wednesday in the Alma Lohmeyer funeral home with the Reverend W. E. Dillion of Mt. Pleasant church in charge. Burial will be in Hazlewood cemetery. She had lived in this county for 33 years. She is survived by her husband, Sam Cook, four daughters, Mrs. Max Webber, Mrs. H. M. Mumford, Mrs. O. W. Burney, Miss Fern Cook, all of Springfield, and two sons, Roy and Sidney Cook of Springfield.

J. S. HARDRICK

Funeral services for J. S. Hardrick, 77, who died Monday morning at his home at 232 South Dullison avenue, will be held at 2:30 o'clock Thursday afternoon in the Benton Avenue A. M. E. church, followed by interment in charge of the Campbell Undertaking company. The wife, three brothers, and one sister survive, including U. G. Hardrick of 238 South Dullison avenue. J. S. Hardrick had lived in Springfield about 40 years, and until 10 years ago he operated one of the largest grocery stores in the city at 220 East McDaniel street. His death followed injuries he received in a fall from a barn loft at his home about nine weeks ago.

Page 2: Robert H. McNear died.**

Mrs. William H. Swift died.**

Mrs. Emma Cook died.**

William E. Phillips died.**

Frank Minor died.**

Page 7: Miss Alberta Nelson and H. D. Green, Jr., were married.**

Marriage licenses issued.**

DEATHS

ROBERT H. MCNEAR

Robert H. McNear, 54, died at 4 o'clock yesterday at his home, 7 miles south of Springfield. He is survived by his wife, Mrs. Emma McNear; three sons, Thomas W., W. K. and Roscoe (Jack) McNear; three daughters, Mrs. Mabel Lockmiller, Mrs. W. R. Johnson and Miss Eula McNear; two brothers, Ed of Kansas and Joe of California; one sister, Mrs. Louise Davidson, and three grandchildren. Funeral arrangements are in charge of the J. W. Klingner funeral home.

MRS. WILLIAM H. SWIFT

Funeral services for Mrs. William H. Swift, 73, who died early Tuesday morning at the home of his daughter, Mrs. L. E. Cobble, of Verona, will be held this afternoon at 1 o'clock in the Christian church at Billings. Mrs. Swift is survived by three sons and three daughters.

MRS. EMMA COOK

Funeral services for Mrs. Emma Cook, 71, who died Monday evening at 7 o'clock at her home on Route No. 9, will be held at 2 o'clock this afternoon in the Alma Lehmyer funeral home, with the Reverend E. E. Dillon of Mr. Pisgah church in charge. Burial will be in Hazelwood cemetery. She had lived in this county for 35 years. She is survived by her husband, Sam Cook, four daughters, Mrs. Max Webber, Mrs. H. M. Mumford, Mrs. O. W. Burney, Miss Fern Cook, all of Springfield, and two sons, Roy and Sidney Cook of Springfield.

WILLIAM E. PHILLIPS

Funeral services for William E. Phillips, 5, son of Mr. and Mrs. Clarence Phillips, 1806 North Benton avenue, who died at his home yesterday afternoon after a lingering illness, will be held at the family home Thursday afternoon at 2 o'clock, after which the body will be sent to Clinton, Mo., for burial. Norman H. Lehmyer has charge of the arrangements here.

FRANK MINOR

Funeral services for Frank Minor, 60, of 1408 West Phelps street, who died in a Harrisonville hospital Sunday from injuries suffered when he was struck by an automobile on U. S. highway 71 the night previous, will be held this afternoon at 1 o'clock in the W. L. Starnes mortuary, with the Reverend S. P. Newberry officiating. Burial will be in the cemetery at Fair Grove.

HOWELL PROSECUTOR WEDS

The marriage of Miss Alberta Nelson, a well known young business woman of West Plains, and H. D. "Dick" Green, Jr., prosecuting attorney of Howell county, was announced yesterday. The ceremony took place at the home of the bridegroom's brother, Judge Will D. Green. The wedding was simple and was attended only by near relatives. The ceremony was read by Judge Green.

MARRIAGE LICENSES

James A. Hart, 21, and Lorene Krauth, 21, both of Springfield; Roscoe R. Felty, 29, of Jerico Springs; and Zelma Bell, 25, of Morrisville; and Ray Alfred Stout, 37, of Lockwood, and Emma L. Curtes, 30, of Greenfield.

WIFE MADE, SOLD LIQUOR, HE SAYS, ASKING DIVORCE

Charging that she had been guilty of violating the national prohibition laws, Alfred E. Godfrey yesterday filed suit for divorce from Bertie Godfrey.

The husband declares in his petition that his wife refused and failed to live with him in Missouri, but went back to Birmingham, Ala., where they were married in 1919.

He also charges that she had manufactured and dispensed intoxicating liquor and that she had kept company with other men. The couple separated November 1, 1929.

Page 4: Robert H. McNear died.**

W. H. Allen died.**

William E. Phillips died.**

Mrs. Mary Ellen Short died.**

Frank Hollenbeck died.**

Page 8: Dr. E. M. Shepard had the first typewriter in Springfield.**

Births reported.**

DEATHS

ROBERT H. McNEAR

Robert H. McNear, 54, died Tuesday afternoon at his home seven miles south of Strafford. He is survived by his wife, Mrs. Hattie McNear; by three sons, Thomas W. and Rescoe (Jack), and three daughters, Mrs. Mabel Lockmiller, Mrs. W. R. Johnson and Miss Edna McNear. Other survivors are two brothers, Ed of Kansas and Joe of California; a sister, Mrs. Louise Davidson, and three grandchildren. Funeral services will be held Wednesday afternoon at 2 o'clock in the Strafford Methodist church, followed by interment in the Mullins cemetery, charge of J. W. Langner.

W. H. ALLEN

Funeral services for W. H. Allen of 646 South H. Street, who died suddenly last Saturday morning, will be held Friday morning at 10 o'clock at the Alma Lohmeyer funeral home, followed by interment in the Hazelwood cemetery. The Masonic lodge will have charge of the services. Mr. Allen was affiliated with that order in Columbia, Mo., where he formerly lived. Efforts to locate relatives or other connections were fruitless, however.

WILLIAM E. PHILLIPS

Funeral services for William E. Phillips, 9-year-old son of Mr. and Mrs. Clarence Phillips of 1800 North Benton avenue, will be held at the residence at 7 o'clock Thursday afternoon, after which the body will be taken to Clinton, Mo., for burial. The Herman H. Lohmeyer funeral home is in charge of arrangements.

MRS. MARY ELLEN SHORT

Funeral services for Mrs. Mary Ellen Short, 63, of Mansfield, who died Sunday in a local hospital following a brief illness, were held at 1 o'clock this afternoon in the Steffe Undertaking parlors at Mansfield and interment was made in the Mansfield cemetery. She is survived by six daughters, Mrs. C. C. Dotz, 813 South Broadway avenue, Mrs. Fred Morton of Hartsville, Mo., Mrs. J. H. Freeman of Mansfield, Mrs. Mollie Shelton of Denver, Col., Miss Agnes Roger Short of Denver, Col., Miss Ida Geneva Short of Springfield, and two sons, Glenn Short of Carter, Wyo., and John Short of Mansfield.

FRANK HOLLENBECK

Frank Hollenbeck, 92, formerly of West Plains but for the past three years of residence in Texas, died at his home Monday afternoon. His brother, Arch T. Hollenbeck, lives at West Plains where he is postmaster. Frank Hollenbeck was born in Monmouth, Ill. He was the son of Dr. and Mrs. A. G. Hollenbeck, prominent business residents of Willow Springs. As a small boy he traveled with his parents from Illinois to Pacific, Mo., and later to Springfield, where the family resided for a few years before moving to Willow Springs nearly half a century ago.

BIRTHS

Mr. and Mrs. Finley West, 1208 Rogers avenue, announce the birth of a boy, November 25.

Mr. and Mrs. D. C. Smith of 2214 North Franklin avenue, announce the birth of a girl, November 20.

Mr. and Mrs. E. A. Holcombrink of Dallas, Texas, announce the birth of a daughter, Martha Magruder, November 22. Mrs. Holcombrink was formerly Miss Ruby Magruder of this city.

L. W. CARROLL, manager of Underwood Typewriter company: "I am certain that Dr. E. M. Shepard had the first typewriter ever brought to Springfield. It was about two feet long and lumbered away like a threshing machine. McLain Jones got one of the same kind some time later."

IDENTIFY DEAD MAN

ROLLA, Mo., Nov. 27.—(AP)—The body of a man who was killed by Frisco passenger train No. 3 here about noon Sunday was identified last night as that of Nick Fontanatti, of St. Louis.

THURSDAY MORNING, NOVEMBER 28, 1929--DAILY NEWS
Thanksgiving Day

- Page 1: Efton Flood was killed.**
- Page 2: Marriage licenses issued.**
- Page 12: W. H. Allen died.**
- William E. Phillips died.**
- Earl Joyce died.**
- D. E. Cass died.**

DRIVER IS KILLED AS AUTO PLUNGES OVER STEEP CLIFF

Efton Flood, 28, Victim of
Crash on Highway 44 Near
Galena; Son of Former
Stone County Sheriff

WAS RETURNING TO HOME FROM NIGHT FISHING TRIP

Machine Plunges 35 Feet;
Man's Body Discovered by
Garage Mechanics Called
By Passing Motorist

EFTON FLOOD, 28, son of Mack Flood, former Stone county sheriff and treasurer, of near Ponce de Leon, Mo., was fatally injured when his automobile went over a 35-foot cliff near Galena early yesterday morning.

The young man, who lived with his father, was returning from a fishing trip on the James river when the accident occurred. His badly bruised body, lying beside the demolished car, was discovered at the bottom of the cliff, about a quarter of a mile east of Galena about 8:30 o'clock yesterday morning.

TOOK FRIENDS HOME

After spending the greater part of the night gigging on James river, Flood took three companions to their homes in Galena, leaving them there about 3:30 o'clock Wednesday morning. He then is believed to have started home. The bluff over which his car crashed is on highway 44, only a short distance from the bridge over the James river at Galena.

A coroner's jury yesterday afternoon returned a verdict that Flood had come to his death as a result of driving his vehicle over the precipice.

LIGHTS STILL ON

The wrecked automobile was first discovered by Earl Crabtree, farmer, while on his way to Galena. He

was attracted to it by the burning headlights. He climbed down to it and turned the lights off. But he did not see the man's body, he said. He reported the discovery to garage mechanics who went to the wreck and found Flood's body.

The fact that the man's body was outside the car and that there was blood on his hands although there were no wounds on them, led doctors to believe that he had not been killed instantly.

Flood is survived by his parents, his wife and two small children. He and his wife had been separated for some time, officers said. She resides in Galena.

MARRIAGE LICENSES

Martin A. Bergman, Jr., 29, and Pearl M. Sherrill, 24, both of Springfield; Charles Stockstill, 21, and Mildred Badendeen, 18, both of Springfield; Emil Boepple, 25, of Covington, Okla. and Gladys Marie Brown, 22, of Ash Grove; Chester Anderson, 20, of Rollvar, and Vea Tummons, 17, of Willard, and William Snow, 20, of Springfield, and Winnie Crockett, 18, of Willard.

Lawrence Kauffman, 22, of Brookline, and Lois Baden Bean, 18, of Republic; Clifford C. Bender, 18, of Republic, and Irene Bagby, 18, of Springfield; and Acy Kennemer, 22, and Marie Chapman, 21, both of Springfield.

Roy Stephenson, 27, and Clara Long, 20, both of Springfield.

DEATHS

W. H. ALLEN

Funeral services for W. H. Allen of 646 South Robberson, who died suddenly last Saturday morning, will be held Friday morning at 10 o'clock at the Alma Lohmeyer funeral home, followed by interment in the Hazelwood cemetery. The Masonic lodge will have charge of the services. Mr. Allen was affiliated with that order in Columbia, Mo., where he formerly lived. Efforts to locate relatives or other connections were fruitless, however.

WILLIAM E. PHILLIPS

Funeral services for William E. Phillips, 9-year-old son of Mr. and Mrs. Clarence Phillips of 1600 North Newton street, will be held this morning at 8 o'clock at the residence. The body will be shipped to Clinton, Mo., for burial. Herman H. Lohmeyer has charge of the arrangements here.

EARL JOYCE
 Funeral services for Earl Joyce, 48, former resident of Springfield, who died November 25 at Los Angeles, Cal., were held in the California city yesterday. Mr. Joyce left Springfield about nine years ago. Relatives here surviving him are Mrs. W. W. Chinn, a sister-in-law; and Mr. and Mrs. J. H. DeYarman, father and mother-in-law, all of 635 South Main avenue.

D. E. CASS
 D. E. Cass, 67, died at 7:30 o'clock last night at his home, 1647 Pennsylvania avenue, after an illness of two months. He is survived by four daughters, Mrs. Irena Brooks of Rogeraville, Mrs. C. S. Reed of Toledo, Ohio, Mrs. Carey Parr of Fordland and Miss Marguerite Cass of the home address, two sons, L. E. Cass of Marshfield and F. R. Cass of Fordland, and five sisters, Mrs. Al Hamilton of Springfield, Mrs. Emma Galbreath of Paradise, Cal., Mrs. Mary Dron of Chicago, Mrs. Bird Jackson of Picher, Okla., and Mrs. Leda Thompson of West Plains. Funeral arrangements are incomplete but services will be held in the Herman Lehmyer funeral home followed by interment in Hazelwood cemetery.

THURSDAY EVENING, NOVEMBER 28, 1929--LEADER
 Thanksgiving Day

- Page 3: Efton Flood was killed.**
- Page 8: D. E. Cass died.**
- Earl Joyce died.**
- W. H. Allen died.**
- Quinton F. Fenley died.**
- Mrs. Lucy J. Bledsoe died.**
- Mrs. Cordie Wheeler died.**

Page 10: Miss Pauline Lomas Morris and Mr. Lehman C. DeMoss are engaged to marry.** [Is she Miss Lomas or Miss Morris?]
 Miss Mildred Haldeman and Mr. Harry A. Hooss are engaged to marry.**
 Miss Louise Amos and Mr. Frank L. Sedgwick were married.**

Louise Amos, Mr. Sedgwick, Are Married

A WEDDING of interest to a number of Springfield people occurred this morning at 11 o'clock when Miss Louise Amos of Carl Junction became the bride of Mr. Frank L. Sedgwick of this city.

The ceremony was read at the home of the bride's parents in Carl Junction. Following a short honeymoon trip to St. Louis, Mr. and Mrs. Sedgwick will come to Springfield to make their home.

Mrs. Sedgwick is well known in Carl Junction, where she has been associated with her uncle in the business there. Mr. Sedgwick has been a prominent business man in southeast Missouri for the past 28 years, having lived in Baxter Springs, Mo., before coming to Springfield.

Miss Haldeman To Be Married To Mr. Hooss

THE engagement of Miss Mildred Haldeman to Mr. Harry A. Hooss was announced yesterday at the dinner party given by Miss Haldeman's aunt, Mrs. Edward M. West, in her home on South National avenue.

Miss Haldeman is the daughter of Mr. and Mrs. James D. Haldeman, Pariah apartments, and is well known in Springfield, having been active in the social life of the younger set. She is a graduate of Senior High school and is a member of the Alpha Tau Phi sorority. Mr. Hooss is the son of Mrs. Theresa Hooss and the late Mr. Harry A. Hooss of Heber Springs, Ark. He is a graduate of the University of Arkansas and a member of the Pi Kappa Alpha fraternity. At present he is district manager of the American Tobacco company.

The wedding will be celebrated in the early spring.

DEATHS

D. E. CASS

D. E. Cass, 31, died Wednesday night at his home at 1647 Pennsylvania avenue after a long illness. He is survived by his son, L. E. Cass of Marshallfield and E. R. Cass of Portland, and by four daughters, Mrs. Irene Brumby of Hager-

stown, Md.; Mary Ann of Portland; and Miss Margaret Cass at home. Five sisters also survive, as follows: Mrs. Al Hamilton of Springfield, Mrs. Emma Galbreath of Paradise, Calif.; Mrs. Mary Dean of Chicago, Ill.; Mrs. Jackson of Fisher, Okla.; and Mrs. [unclear] of West Plains. The funeral home is in [unclear].

Funeral services will be held at 1 o'clock Friday afternoon at the Herman Johnmeter funeral home with Dr. L. M. Hale officiating. Burial will be in Hazelwood cemetery.

EARL JOYCE

Funeral services for Earl Joyce, 45, former Springfieldian who died November 24 at Los Angeles, were held in the California city Wednesday. Mr. Joyce left Springfield about nine years ago. Mr. and Mrs. J. H. DeYarman of 435 South Main avenue were father and mother-in-law and Mrs. W. W. Chinn was a sister-in-law.

W. H. ALLEN

Funeral services for W. H. Allen, who died suddenly at 646 South Robertson street Monday, will be held Friday morning at 10 o'clock at the Alma Johnson funeral home, followed by interment in Hazelwood cemetery. The Ma-

QUINTON F. FENLEY

Quinton F. Fenley, 73, died Wednesday night at 8 o'clock in his home at 2052 Howard avenue, following a lingering illness. Funeral services will be held at 2 o'clock Friday afternoon at the home of his son, Melvin Fenley, 1430 East Florida street, and burial will be at the Greenwood cemetery under the direction of Klingner Undertaking company. He is survived by three sons, Melvin, Herbert W. and James A.; four daughters, Mrs. B. H. Greenham, Miss Grace Fenley, Miss Beulah and Miss Lucile Fenley, at the home address.

MRS. LUCY J. BLEDSOE

Mrs. Lucy J. Bledsoe, 47, died at 10 o'clock this morning at her home at 160 Prospect, after a short illness. Funeral arrangements are incomplete but will be in the charge of the Klingner Undertaking company and burial will be in the Manly cemetery three miles from Battlefield. She is survived by her husband, Herschel B. Bledsoe, one son, Leon, one daughter, Mary, her father, W. T. Oldwell of Springfield and six brothers, Ed, Will, Frank, Tom, Joe and Roy Gildewell.

MRS. CORDIE WHEELER
Mrs. Cordie Wheeler died at a hospital at 9 o'clock this morning. Funeral arrangements are incomplete but are in the charge of the Klingner Undertaking company.

Man Dies In Fall With Automobile In Dive Off Cliff

As a result of driving his car over a precipice, according to the verdict of a coroner's jury, Estou Flood, 22, was killed just outside Galena, Mo., Wednesday morning.

Young Flood had been one of a party which had been gigging on James river during the night. About 3:30 o'clock in the morning he drove three companions to their Galena homes, and is supposed to have started on to his father's home near Ponce de Leon, when his car went over a 35-foot cliff on highway 44 about a quarter-mile east of Galena.

Several hours later Wednesday morning, the burning lights of the wrecked automobile attracted the attention of Earl Crabtree, farmer on his way to Galena. He climbed down and turned the lights off, and reported his discovery at a garage from which mechanics were sent out to the car. They found the bruised body of Flood outside the car. Crabtree said he had not seen it.

Flood had been living with his father, Mack Flood, former Stone county treasurer and sheriff. He is survived by a wife in Galena, from whom officers said he has been separated for some time, and by two small children, as well as by both his parents.

Announce Betrothal

Mr. and Mrs. J. E. Morris of Kansas City have announced the engagement of their daughter, Pauline Lomas, to Mr. Lehman C. DeMoss. Mr. and Mrs. Morris and Miss Pauline formerly lived in Springfield. They have a number of friends.

Page 3: Mrs. Lucy J. Bledsoe died.**

D. E. Cass died.**

Mrs. Cordie I. Wheeler died.**

W. H. Allen died.**

Quinton F. Fenley died.**

Page 4: Miss Mildred Haldeman, daughter of Mr. and Mrs. James D. Haldeman, and Mr. Harry A. Hooss, son of Mrs. Theresa Hooss of Heber Springs, Ark., are engaged to marry.

Miss Lorene Krauth and Mr. James A. Hart were married.**

Miss Louise Amos and Mr. Frank L. Sedgwick were married.**

Page 12: William E. McKenna died.**

VETERAN FRISCO CONDUCTOR DEAD

**William E. McKenna, 69, Em-
ployed by System for
More Than 50 Years**

William E. McKenna, 69, veteran passenger conductor for the Frisco, on the Monett to St. Louis run for 35 years, died at his home, 960 North Campbell, yesterday afternoon of pneumonia. He had been taken suddenly ill at St. Louis Wednesday and became unconscious soon after returning to his home here.

On Road 50 Years

Mr. McKenna had been in the employe of the Frisco and the old Kansas City and Fort Scott road for a half century and was still in active service.

List of Survivors

He is survived by his wife, one son, George of Chaffee, Mo.; three daughters, Miss Tresa McKenna, Allentown, Pa., Mrs. W. B. Short, Crane, Mo., Miss Alice McKenna, Joplin; three brothers, George of Springfield, John of Wilberton, Okla., and Tom of Tulsa; and four sisters, Mrs. J. T. Dwyer, Monett, Mrs. Ed O'Dwyer, Monett, Mrs. Julla McGrath, Kansas City, and Mrs. Larkin, Detroit, Mich.

Funeral arrangements are incomplete awaiting the arrival of relatives. The Herman H. Lohmeyer funeral home is in charge.

Miss Lorene Krauth Weds Mr. Hart

Mrs. John E. Roberts, 853 East Pacific street, has announced the marriage of her daughter, Lorene Krauth, to Mr. James A. Hart, son of Mr. and Mrs. Thomas W. Hart. The marriage was solemnized at the home of the bride's mother at 10 o'clock yesterday morning.

The Reverend George O. Van Noy was the officiating minister. Mrs. George O. Van Noy sang "At Dawning," and was accompanied on the piano by Mrs. Paul Brandon, who also played Lohengrin's wedding march as the bridal party entered the room.

The bride wore a dress of blue flat top and gorgette, made princess style. Her maid of honor, Miss Delphia Paucett, also wore blue, in a deeper shade. Only members of the immediate families and close friends attended the wedding.

Mr. and Mrs. Hart will leave tonight for Chicago where they will make their home.

Sedgwick-Amos Vows Are Read

Miss Louise Amos of Carl Junction and Mr. Frank L. Sedgwick of this city were married yesterday morning at the home of the bride's parents in Carl Junction. The vows were read at 11 o'clock.

Following the ceremony Mr. and Mrs. Sedgwick went to St. Louis for a short honeymoon. They will come to Springfield to make their home.

The bride is well known in Carl Junction where she has been associated with her uncle in the Citizens bank. Mr. Sedgwick has been well known as a furniture man throughout southeast Missouri for a number of years. He lived in Picher and Baxter Springs before coming to Springfield to make his home.

DEATHS

MRS. LUCY J. BLEDSOE
Funeral services for Mrs. Lucy J. Bledsoe, 40, who died yesterday morning at her home, 769 Prospect avenue, following a brief illness, will be held at 1 o'clock Saturday afternoon in the Pythian Avenue Baptist church. Burial will be in Manley cemetery, three miles south of Battlefield.

D. E. CASS

Funeral services for D. E. Cass, 53, who died Wednesday night at his home, 1647 Pennsylvania avenue, will be held at 1 o'clock this afternoon in the Herman Lohmeyer funeral home, with Dr. L. M. Hale, pastor of the First Baptist church, officiating. Interment will be in Hazelwood cemetery. Mr. Cass is survived by two sons, L. E. Cass of Marahfield and E. B. Cass of Fordland; four daughters, Mrs. Irene Brocks of Rogersville, Mrs. C. S. Reed of Toledo, Ohio, Mrs. Carey Parr of Fordland and Miss Marguerite Cass at home, and five sisters, Mrs. Al Hamel of Springfield; Mrs. Emma Galbreth of Paradise, Cal.; Mrs. Mary Dron of Chicago; Mrs. Bird Jackson of Ficher, Okla., and Mrs. Leda Thompson of West Plains.

MRS. CORDIE I. WHEELER

Mrs. Cordie I. Wheeler, 62, died in a Springfield hospital early yesterday morning. Funeral services will be held at 11 o'clock Saturday morning in the Pleasant View church. Burial will be in Pleasant View cemetery under direction of the Klingner Undertaking company. She is survived by five sons and six daughters.

W. H. ALLEN

Funeral services will be held at 10 o'clock this morning in the Alma Lohmeyer funeral home for W. H. Allen, who died suddenly at 646 South Robertson avenue last Saturday. Interment will be in Hazelwood cemetery with the Masonic lodge in charge.

QUINTON F. FENLEY

Funeral services for Quinton F. Fenley, 73, who died Wednesday night in his home, 2052 Howard avenue, will be held at 2 o'clock this afternoon at the home of his son, Melvin Fenley, 1630 East Florida street. Interment will be in Greenlawn cemetery under direction of the Klingner Undertaking company. He is survived by three sons, Melvin, Herbert W., and James A., and four daughters, Mrs. R. H. Graham, Miss Grace Fenley, Miss Beasie and Miss Luella Fenley, at the home.

FRIDAY EVENING, NOVEMBER 29, 1929--LEADER

- Page 2: There are only nine widows of soldiers in the War of 1812 still living.
- Page 24: William E. McKenna died.**
- Mrs. Lucy J. Bledsoe died.**
- D. E. Cass died.**
- Mrs. Cordie I. Wheeler died.**
- Quinton F. Fenley died.**
- Page 26: Miss Jewel Ackerman and Mr. Clarence D. Wheat were married.**
- Page 27: Miss Dorothy May Hood and Mr. Carl J. Wales were married.**

Vows Are Read

Mr. and Mrs. Timothy Ackerman announce the marriage of their daughter, Miss Jewel Ackerman, to Mr. Clarence D. Wheat of Van Buren, Ark. The marriage was solemnized this morning in the parsonage of Hamlin Memorial Baptist church at 10:30 o'clock.

The bride looked charming in a dress of brown satin backed canton with matching accessories. The Reverend H. T. Abbott was the officiating minister.

Only members of the immediate families were present. Immediately after the ceremony the young couple left for Van Buren, where they will make their home.

Church Wedding

Very charming in its simplicity was the wedding ceremony this morning of Miss Dorothy May Hood, daughter of Mr. and Mrs. L. J. Hood, 570 West Calhoun street, to Mr. Carl J. Wales of St. Joseph.

The single fine ceremony was read by the Reverend Dr. Lewis Hobett Anshutz at 9:30 o'clock in St. John's Episcopal church in the presence of the following friends of the young couple: Mr. Paul Prophet, Mr. John

... following the ceremony Mr. and Mrs. Wales left for a short trip after which they are to move to their future home in St. Joseph.

DEATHS

WILLIAM E. MCKENNA

William E. McKenna, 68, who for 24 years was conductor on the Frisco passenger train from Monett to St. Louis, died Thursday afternoon at his home at 666 North Campbell avenue. He was taken suddenly ill of pneumonia on St. Louis Wednesday and became unconscious soon after he reached Monett last night. He was employed by the Frisco, Mr. McKenna was a member of the K. C. F. B., and had served in the army. He was still active after more than a half century of service. The wife was Mrs. George of Chaffee, Mo., and three daughters survive, as follows: Miss Treva McKenna of Allentown, Pa.; Mrs. W. B. Short of Crane, Mo., and Miss Alice McKenna of Joplin, Mo.; three brothers and four sisters also survive: George of Springfield; John of Wilburton, Okla., and Tom of Tulsa; Mrs. J. T. Sawyer and Miss Ed O'Dwyer of Monett, Mo.; Mrs. Julia W. Clark of Kansas City, Mo.; and Mrs. M. J. ... The Home ... funeral home is in charge of arrangements. Funeral services will be held at 3 o'clock Sunday afternoon from the ... cemetery.

MRS. LUCY J. BLEDSOE

Funeral service for Mrs. Lucy J. Bledsoe, who died Thursday at her home at ... 1 o'clock Saturday afternoon at the Pythian avenue Baptist church, followed by interment in the Manley cemetery three miles south of Battlefield. J. W. Klingner is in charge of arrangements.

D. E. CASS

Funeral services for D. E. Cass, 31 of 1447 Pennsylvania avenue, were held this afternoon at 1 o'clock at the Herman H. Lohmeyer funeral home, followed by interment in Hazelwood cemetery. The Rev. J. W. Klingner, in charge.

Two sons and four daughters survive.

MRS. CORDIE I. WHEELER

Funeral services for Mrs. Cordie Wheeler, 62, who died Thursday, will be held at 11 o'clock Saturday in the Pleasant View church, followed by interment in the cemetery there, in charge of J. W. Klingner. Five sons and six daughters survive.

QUINTON A. PENLEY

Funeral services for Quinton A. Penley, 25, of 2012 Howard street, were held today at the home of his son, Melvin of 1270 West Florida street, followed by interment in Green Lawn cemetery in charge of J. W. Klingner. Three sons and four daughters survive.

SATURDAY MORNING, NOVEMBER 30, 1929--DAILY NEWS

Page 1: Marriage licenses issued.**

Page 2: William E. McKenna died.**

Mrs. Cordie I. Wheeler died.**

Mrs. Lucy J. Bledsoe died.**

Two divorce suits filed.**

Page 4: Miss Dorothy May Hood and Mr. Carl J. Wales were married.**

Page 15: Card of thanks.**

DEATHS**WILLIAM E. McKENNA**

Funeral services for William E. McKenna, 69, who died Thursday afternoon at his home, 940 North Campbell avenue, will be held Sunday afternoon at 3 o'clock in the Immaculate Conception Catholic church, followed by burial in St. Mary's cemetery. Mr. McKenna, who was for 35 years a Frisco conductor, was stricken suddenly in St. Louis Wednesday and became unconscious soon after arriving at his home here. The wife and one son, George of Chaffee, Mo., and three daughters as follows survive: Mrs. Thresa McKenna of Allentown, Pa.; Mrs. W. B. Short of Crane, Mo., and Miss Alice McKenna of Joplin, Mo.; three brothers and four sisters also survive. Herman H. Lohmeyer has charge of the arrangements.

MRS. CORDIE I. WHEELER

Funeral services for Mrs. Cordie I. Wheeler, 62, who died Thursday, will be held at 1 o'clock this afternoon in the Pleasant View church, followed by interment in the cemetery there, in charge of J. W. Klingner. Five sons and six daughters survive.

MRS. LUCY J. BLEDSOE

Funeral services for Mrs. Lucy J. Bledsoe, 40, who died Thursday at her home at 769 Prospect avenue, will be held at 1 o'clock this afternoon at the Pythian avenue Baptist church, followed by interment in the Manley cemetery, three miles south of Battlefield. J. W. Klingner is in charge of arrangements.

TWO SUITS FOR DIVORCE FILED IN COURT HERE

Suits for divorce were filed in circuit court yesterday afternoon by two wives, one of whom charged non-support and the other incompatibility.

Declaring that he failed to support her and that he had lost all affection for her, Mrs. May Richards asks that she be given legal freedom from Andrew Richards. They were married in 1904.

Mrs. Mary Lou Riley charged that her husband, Albert C. Riley, was of a jealous disposition, possessed an ungovernable temper and that he often struck her. She asks care and custody of their three minor children. They were married December 22, 1907, and separated March 1, 1929.

Dorothy May Hood Weds Mr. Wales

An informal church wedding took place yesterday morning at 9:30 o'clock at the St. John's Episcopal church when Miss Dorothy May Hood, daughter of Mr. and Mrs. Lafayette A. Abbel, 570 West Calhoun street, became the bride of Mr. Carl J. Wales of St. Joseph.

The single ring ceremony was read by the Reverend Dr. Lewis Robert Anschutz in the presence of the following attendants of the young couple: Miss Dorothy Pinkenbinder, Miss Eleanor Hood, sister of the bride, Miss Gladys Stockstill, Mr. Louis Kump, Mr. Leon White, Mr. John Anschutz and Mr. Paul Prophet.

Immediately following the ceremony Mr. and Mrs. Wales left for a honeymoon trip, after which they will make their future home in St. Joseph.

2—CARDS OF THANKS, IN MEMORIUM
10 cents a line

IN LOVING MEMORY of Mildred A. "Sue" Burroughs who passed away two years ago today.

Darling Sue your were all a child could be,
And Mother's aching heart will follow
You through all eternity,
Sweetly sleeping 'neath the flowers
Your bright spirit has gone home.

So sadly missed by Mother, Father and relatives.

MARRIAGE LICENSES

James H. Bock, 28, of St. Louis, and Allena M. Brandon, 21, of Springfield; Ira A. Dillon, 29, and Faye Beardslee, 21, both of Northview; Carl J. Wales, 21, of St. Joseph, and Dorothy May Hood, 19, of Springfield; and Clarence O. Wheat, 23, of Van Buren, Ark., and Jewell Ackerman, 21, of Springfield.

SATURDAY EVENING, NOVEMBER 30, 1929--LEADER

Page 8: William E. McKenna died.**

James H. Shivers died.**

M. V. Lewis died.**

Page 10: Miss Benita Durfee and Mr. Dade Rayfield were married.**

Miss Rosalyn Fabro and Mr. William Lehar were married.**

Miss Ruth Helene Williams and Mr. Burness G. Strain are engaged to marry.*

**Benita Durfee,
Dade Rayfield
Are Married**

An attractive morning wedding was celebrated in Wichita, Kans. Thursday when Miss Benita Durfee and Mr. Dade Rayfield were married in the chapel of St. James Episcopal church at 9 o'clock. The Reverend Mr. Otis E. Gray, rector of the church, was the officiant.

The bride is the daughter of Mr. and Mrs. Ben Durfee of Wichita. Mr. Rayfield is the son of Mrs. George Rayfield of this city.

The bride wore a frock of pearl blue tulle with close fitting bodice and skirt of circular flounces. Her hair was of blue set and she wore blue kid slippers. Her bouquet was of white roses.

Guests from Springfield who attended the wedding were Mrs. George Rayfield, Miss Matilda Dade, Dr. and Mrs. Robert D. ...

Mr. and Mrs. Rayfield will make their home in Wichita following a honeymoon trip to Rockaway Beach on Lake Tanganyika.

Betrothal

Mr. and Mrs. Jake J. Williams, 718 Delmar street, have announced the engagement of their daughter, Ruth Helene, to Mr. Burness G. Strain, Mr. Strain is the son of Mr. and Mrs. A. Benjamin Strain, 718 East Page street.

The marriage vows will be exchanged during the Christmas holidays at the home of the bride's parents.

Miss Fabro Weds

Mr. and Mrs. William M. Fabro, 821 West Calhoun street, announced the marriage of their daughter, Miss Rosalyn Fabro, to Mr. William Lehar, son of Mr. and Mrs. Riddel J. Lehar, 839 North Grand avenue.

The marriage was solemnized Thursday morning at High Mass in St. Joseph's church, with the Reverend Father Maurus Eckert, the officiating minister. The bride looked charming in a dress of ivory satin, made princess style. Her veil was of silk net and lace arranged with brilliants and orange blossoms. She carried an arm bouquet of bride's roses.

The maid of honor, Miss Marie Fabro, wore orchid georgette and carried pink roses. Mr. Joseph Lehar, brother of the groom, acted as best man.

Immediately after the ceremony the bridal party was entertained with refreshments at the home of the bride's parents.

Mr. and Mrs. Lehar will make their home in Springfield.

2—CARDS OF THANKS, IN MEMORIUM
10 cents a line

IN LOVING MEMORY of Mildred A. "Sue" Burroughs who passed away two years ago today.

Darling Sue your were all a child could be,
And Mother's aching heart will follow
You through all eternity,
Sweetly sleeping 'neath the flowers
Your bright spirit has gone home.

So sadly missed by Mother, Father and relatives.

DEATHS

WILLIAM E. MCKENNA

Funeral services for William E. McKenna will be held Sunday afternoon at 3 o'clock in the Immaculate Conception Catholic church, followed by interment in St. Mary's cemetery with the Herman H. Lohmeyer funeral home in charge. Mr. McKenna was still in active service on the day of his death with a record of more than a half century spent in railroad work. His wife, one son and three daughters survive, besides three brothers and four sisters.

JAMES H. SHIVERS

The body of James H. Shivers, 47, who died in a hospital here, was taken to his home at Inn Creek Friday night for funeral services and burial. J. W. Klingner had charge of arrangements here. Mr. Shivers is survived by his wife and four sons and one daughter, as follows: Willie, Job, Wesley, and Richard, and Mrs. Nancy J. Byrd.

M. V. LEWIS

M. V. Lewis, who died in a hospital here last week, was buried today in Hesselwood cemetery under the direction of Blaine's mortuary. Only a few distant relatives in Ash Grove survive.

SUNDAY MORNING, DECEMBER 1, 1929--NEWS and LEADER

Page 2A: The charred body of an unidentified man was found near a camp fire at Joplin.

Page 12A: William E. McKenna died.**

Mrs. Phoebe Elizabeth Cates died.**

Walter Bryant died.**

Buford D. Lock died.**

Page 1B: James Hal Poindexter died.**

Marriage licenses issued.**

Page 6B: Miss Pearl Sherrill and Mr. Martin Bergman were married.**

Miss Verna Williams and Mr. Clifford Gwynn were married.**

Miss Helen Clarke and Mr. James M. Wood were married.**

Miss Ruth Helene Williams and Mr. Burness G. Strain are engaged to marry.**

Page 11B: Mr. and Mrs. John T. Fender are celebrating their 60th wedding anniversary.**

Sixty years of marital bliss is the boast of Mr. and Mrs. John T. Fender of 2250 North Rogers avenue, and the incentive for the anniversary dinner that is being given in their honor today by their two sons, seven grandchildren and three great-grandchildren.

Mr. Fender is 83 years old and Mrs. Fender 80. They were married December 5, 1869, just 60 years ago Tuesday and the above pictures show them as they are today and as they looked in 1868 shortly before they were married. "We might just as well have been married 64 years, instead of 60", Mr. Fender says. "We went together for five years and two or three times I thought she was going to say something about marrying, but she never did, so finally I had to suggest it myself."

Mr. and Mrs. Fender came to Springfield last March to make their home. They were both born and reared in the Ozarks and have lived almost their entire lives in Polk and Greene counties. They have made their home for the past few years at Marshfield. Both are in good health. Mr. Fender worked until last spring when he was finally prevailed upon by his family to retire. Their descendants, all of whom live in Springfield, are, L. M. Fender and J. W. Fender sons; grandchildren, Mrs. G. W. Brenneke, Mrs. J. O. Spencer, Mrs. E. M. Bruner, John Wesley Fender, Don Fender, Ella Rea Fender and Mary Frances Fender. The great-grandchildren are Thomas Lee Brenneke, 6, Martha Ellen Spencer, 5, and Gerald Edward Bruner, 4.

MARRIAGE LICENSES

Maurice H. Hall, 24, and Miss Fern Bourland, 21, both of Little Rock, Ark.

Amos C. Guinn, 24, and Miss Verna Williams, 23, both of Springfield.

Walter Adolph Vebig, 25, St. Louis, and Miss Nell May Collins, 22, Springfield, married at the courthouse by the Reverend R. W. Turley.

Ruth Helene Williams To Be Married

The engagement of Miss Ruth Helene Williams, daughter of Mr. and Mrs. Jake J. Williams, 716 East Delmar street, to Mr. Burness G. Strain, son of Mr. and Mrs. A. Benjamin Strain, 718 East Page street, has been announced.

The wedding vows will be read at the home of the bride's parents during the Christmas holidays.

Youth, Hunting Accident Victim, Dies After Leg is Amputated

Following the amputation of his right leg in a hospital here Saturday afternoon, James Hal Poindexter, 17, Elkland high school student died at 5.30 o'clock yesterday evening as the result of injuries he suffered in a Thanksgiving day hunting accident.

A hammerless shotgun in the hands of J. H. "Red" Davis, Elkland truck driver, as he climbed through a fence, was blamed for Poindexter's injury. The high school stu-

dent was standing about 10 feet from the gun when it was discharged.

Three sisters survive, with Mrs. Bertha Poindexter, the youth's mother. They are Mrs. B. F. Jones, Kansas City; Mrs. Carl Jones, Ogdon, Kan., and Miss Martha Lee Poindexter, at home.

Funeral services will be held Sunday afternoon at 3.30 o'clock at Timber Ridge church, near Elkland, in charge of McMahan, Marshfield undertaker. Interment will follow in the Timber Ridge cemetery.

Miss Verna Williams Weds Mr. Gwynn

An informal wedding was solemnized yesterday afternoon at 5 o'clock when Miss Verna Williams, daughter of Mr. and Mrs. T. G. Randolph, College street road, became the bride of Mr. Clifford Gwynn of this city.

The single ring service was read by the Reverend Dr. Errett C. Sechler at the home of the bridegroom's brother, Mr. Fred Gwynn, 1342 Texas avenue, in the presence of a few intimate friends and relatives of the young couple. The bride wore a gown of black velvet trimmed in cream point lace and carried a sheaf bouquet of roses and lilies of the valley.

Immediately following the ceremony Mr. and Mrs. Gwynn left for Tulsa, Okla., where they are to spend the week. Later they are to be at home at 1342 Texas avenue.

Wood-Clark Wedding Is Announced

Word has been received by Mrs. Homer E. Walker of 1881 North Jefferson avenue, of the marriage of her nephew, Mr. James M. Wood to Miss Helen Clark of Mt. Clemens, Mich. The ceremony was read last Wednesday evening at the Methodist Episcopal church.

Mr. Wood formerly lived here and graduated from the Springfield Senior High school. He later attended Knox college at Gainsville, Ill. Mr. and Mrs. Wood will make their future home at Pontiac, Mich., after Decem-

Miss Pearl Sherrill Weds Mr. Bergman

One of the many Thanksgiving weddings was that of Miss Pearl Sherrill, daughter of Mr. and Mrs. Timothy Sherrill, 1527 South Kimbrough avenue, to Mr. Martin Bergman of this city.

The vows were read at high noon in the Trinity Lutheran church with the Reverend Mr. Adolph P. Woker the officiant. The bride entered on the arm of her brother, Mr. Arthur Sherrill. She was attended by Mrs. Arthur Sherrill as matron of honor and Miss Irene Erke was maid of honor. Mr. George Benad attended Mr. Bergman as best man.

Following the ceremony Mr. and Mrs. Bergman left for a two-weeks' wedding trip after which they will make their home here.

DEATHS

WILLIAM E. McKENNA

Funeral services for William E. McKenna, 69, veteran Frisco passenger conductor who lived at 960 North Campbell avenue, will be held this afternoon at 3 o'clock in the Immaculate Conception Catholic church, followed by interment in St. Mary's cemetery. The Herman H. Lohmeyer funeral home is in charge of arrangements. Mr. McKenna is survived by his wife, one son and three daughters.

MRS. PHOEBE ELIZABETH CATES

Mrs. Phoebe Elizabeth Cates, 55, of 1410 Lee street, died in a hospital here Saturday afternoon after a short illness. She is survived by her husband, C. O. Cates, and by three daughters, Mrs. Ethel Harris and Miss Freda Cates of Springfield, and Mrs. Lucy McKinney of Strafford. Funeral services will be held at Bassville Monday afternoon at 2 o'clock, followed by interment in the Bassville cemetery. J. W. Klingner is in charge of arrangements.

WALTER BRYANT

Walter Bryant, 46, a cement worker, died at his lodging house near Galloway Saturday evening after a short illness. He is survived by his father, William J. Bryant, who lives in California, and three brothers, Ottot and Taylor, in California, and Herschel in Oklahoma. The body is in charge of the Alma Lohmeyer funeral home, awaiting instructions from the relatives.

BUFORD D. LOCK

Buford D. Lock, 2-year-old son of Mr. and Mrs. Richard Lock, died Saturday at the home of the parents, 1848 North Jefferson avenue, after an illness of bronchial pneumonia. Besides the parents, two brothers and two sisters survive. The body will be sent from Starne's mortuary to Nevada today for funeral services and burial there.

MONDAY MORNING, DECEMBER 2, 1929--DAILY NEWS

Page 2: George W. Sunderwirth, 73, a farmer, died December 1 at his home in Prairie City, southeast of Butler. His son W. W. Sunderwirth is prosecuting attorney of Bates county.

Page 3: Mrs. Mary Ellen Hamby died.**

Roy Foster Napier died.**

Mrs. Phoebe Elizabeth Cates died.**

Fred Loren Gulley died.**

Page 4: Miss Dorothy O'Bannon and Mr. John Darling were married.**

**Miss O'Bannon
Mr. Darling
Married**

A VERY charming church wedding took place Saturday afternoon at 8 o'clock at the Grace Methodist church in Buffalo, Mo., when Miss Dorothy O'Bannon, daughter of Mr. and Mrs. Floyd O'Bannon of Buffalo, became the bride of Mr. John Darling of Natchez, Miss.

The ceremony was read by the Reverend Dr. W. R. Dalton, in the presence of a large number of friends and relatives of the young couple. The church was beautifully decorated with fern and stulias. The altar was heavily banked with art baskets of yellow and white chrysanthemums.

Miss Georgia Walker of this city played the pre-nuptial music as the guests assembled in the church. "Deep in My Heart, Dear," "Sweet Mystery of Life" and "Indian Love Call." Miss Mary Moon of Ash Grove, Mo., played "Because" and "From Me" just before the bridal party entered the church. Miss Moon played Lehengrin's wedding march as the bride entered the church and "To a Wild Rose" was rendered softly during the ceremony. Mendelssohn's recessional was played following the service.

Miss Veda Esther of Lebanon, Mo., was maid of honor. Miss Madge Tracy of Buffalo and Mrs. Ralph Crooka of Springfield were bridesmaids. The bride's little cousin, Suranne O'Neal of this city was flower girl. Mr. Orrick Metcalf of Natchez, Miss., was

best man. Mr. Francis Geddes of Natchez, Miss., and Mr. Arthur Dalton of Buffalo were ushers.

The bride entered the church on the arm of her father, who also gave her in marriage, attractively gowned in a bridal dress of old ivory satin made princess style with long sleeves and full skirt. A long net bridal veil was held close about the head with a spray of orange blossoms caught in clusters at the sides. The bride carried a shower bouquet of rose and lilies of the valley. Miss Esther, the maid of honor, was lovely in an ensemble of yellow satin with matching accessories.

Immediately following the wedding ceremony an informal reception was held at the home of the bride's parents. Later Mr. and Mrs. Darling left for a short trip after which they are expected to return home in Nashville, Tenn. Mrs. Darling is a graduate of Drury college and a member of the Delta Alpha sorority. Mr. Darling is a member of the Delta Alpha college and Gamma fraternity. He is a member of the Kappa Alpha fraternity.

Out-of-town guests at the wedding were Mr. A. M. Darling, Mr. Robert Geddes, Mr. Francis Geddes and Mr. Orrick Metcalf, all of Natchez, Miss.; Miss Madge Tracy, Mr. Herschel Tracy and Miss Esther Tracy, all of St. Louis; Mrs. Thomas W. Nadal, Mrs. Effie Lamar Sheridan, Mrs. Ralph Crooka, Miss Georgia Walker, Miss Clara Ethel Langston and Mr. and Mrs. Thomas P. Anderson of this city; Mr. James Moore and Miss Mary Moore of Ash Grove, Mo.; Miss Louise Osborne of Walnut Grove, Mo.; Miss Veda Esther of Lebanon, and Mr. and Mrs. Lynn O'Neal of this city.

DEATHS

MRS. MARY ELLEN HAMBY

Mrs. Mary Ellen Hamby, 71, died early yesterday morning following a long illness at her home, 1411 West Lynn street. Funeral services will be held at 2:30 o'clock this afternoon in the J. W. Klingner funeral chapel followed by interment in Hazelwood cemetery. Besides her husband, A. P. Hamby, she is survived by the following relatives: Mr. and Mrs. B. Hamby, Mr. and Mrs. Ed Bristow, Mr. and Mrs. J. A. Hamby, Mr. and Mrs. E. A. Hamby, Mr. and Mrs. M. W. Hamby, Mr. and Mrs. C. B. Hamby, Mr. and Mrs. J. F. Jagers, Mr. and Mrs. C. H. Powe, Mrs. Margaret Kruger, Mrs. Miley Stillwell, 12 grandchildren and 10 great grandchildren.

GULLY INFANT

Fred Loren Gully, two-month-old son of Mr. and Mrs. Joseph L. Gully, died at his home at 709 West Nichols street at 9 o'clock Sunday morning following a brief illness. He is survived by his parents, a sister, Margaret, and two brothers, William and Clifton. Funeral services will be held at the home at 3:30 o'clock Tuesday afternoon. Burial will be in East Lawn cemetery under direction W. L. Starnes Mortuary.

ROY FOSTER NAPIER

Roy Foster Napier, three-year-old son of Mr. and Mrs. Foster L. Napier, died following an illness of pneumonia yesterday noon at the family home, 1854 North Lynn avenue. Funeral services will be held at 2 o'clock this afternoon at Seymour under direction of the J. W. Klingner funeral home. Besides the parents, the child is survived by two brothers and two sisters.

MRS. PHOEBE ELIZABETH CATES

Funeral services for Mrs. Phoebe Elizabeth Cates, 55, of 1410 Lee street, who died in a hospital here Saturday afternoon, will be held at Bassville this afternoon at 2 o'clock. Burial will be in the Bassville cemetery under direction of the Klingner funeral home. Mrs. Cates is survived by her husband, C. C. Cates, and by three daughters, Miss Freda Cates and Mrs. Ethel Harris of Springfield and Mrs. Lucy McKinney of Strafford.

MONDAY EVENING, DECEMBER 2, 1929--LEADER

Page 4: Mrs. Mary Ellen Hamby died.**

Roy Foster Napier died.**

Mrs. Phoebe Elizabeth Cates died.**

Fred Loren Gully died.**

Theodore Rollston died.**

Page 10: Son born November 28 to Mr. and Mrs. W. C. Bodanske of Rock Castle apartments. Mrs. Bodanske before her marriage was Miss Ella Holt of Kansas City.

DEATHS

MRS. MARY ELLEN HAMBY

Funeral services for Mrs. Mary Ellen Hamby, 71, died Sunday morning at her home at 1411 West Lynn street, will be held this afternoon at 2:30 o'clock at the J. W. Klingner chapel, followed by interment in Hazelwood cemetery. Mrs. Hamby is survived by her husband, A. P. Hamby, and by the following sons and daughters: B. Hamby, J. A. Hamby, E. A. Hamby, M. W. Hamby, and C. B. Hamby. Mr. and Mrs. J. F. Jagers, Mrs. C. H. Powe, Mrs. Margaret Kruger, and Mrs. Miley Stillwell and by 12 grandchildren and 10 great grandchildren.

ROY FOSTER NAPIER

Roy Foster Napier, 3-year-old son of Mr. and Mrs. Foster L. Napier of 1854 North Lynn street, was buried in the Liberty cemetery near Seymour this afternoon at 2 o'clock. The child died of pneumonia Sunday. The brothers and two sisters are in the charge of the funeral arrangements.

MRS. PHOEBE ELIZABETH CATES

Funeral services for Mrs. Phoebe Elizabeth Cates, 55, of 1410 Lee street, were held at Bassville today at 2 o'clock. Burial will be in the Bassville cemetery under direction of the J. W. Klingner funeral home. Mrs. Cates is survived by her husband, C. C. Cates, and three daughters.

FRED LOREN GULLY

Fred Loren Gully, 2-month-old son of Mr. and Mrs. Joseph L. Gully of 709 West Nichols street, will be buried in East Lawn cemetery Tuesday afternoon after funeral services at the residence of 2:30 o'clock. Starnes's Mortuary is in charge of arrangements. Besides the parents, two brothers, William and Clifton, and a sister, Margaret, survive. The child died Sunday.

THEODORE ROLLSTON

Theodore "Teddy" Rollston, 6-year-old son of Mr. and Mrs. Percy Rollston of Brown street, died of diphtheria Sunday evening—the second child in the family to die this fall. A brother, William Sherman, 9 years old, died October 22. Funeral services for the child were held at Strafford at 2 o'clock this afternoon. Survivors include, besides the parents, two brothers, Herbert, 11, and Paul, 6; grand-parents, Mr. and Mrs. Sherman, Central of Cass, Ark., and Frank and wife, Mr. and Mrs. Neal Woodard of Harrison, Ark., two aunts, Miss and William A. Rollston of St. Louis and Springfield, respectively, and an aunt, Miss Kula G. Rollston of Parkersville, Ga.

Church Wedding

Very lovely was the church wedding of Miss Dorothy O'Bannon, daughter of Mr. and Mrs. Floyd O'Bannon of Buffalo, Mo., to Mr. John Darling of Natchez, Miss., Saturday afternoon at 3 o'clock at the Grace Methodist church in Buffalo.

The ceremony was read by the Reverend Dr. W. R. Dalton, in the presence of a large number of friends and relatives of the young couple. The church was attractively decorated with ferns and amilax, and the altar was heavily banked with large art baskets of yellow and white chrysanthemums.

Miss Georgia Walker of this city played the pre-nuptial music as the guests entered the church. "Deep in My Heart, Dear," "Sweet Mystery of Life" and "Indian Love Call." Miss Mary Moore of Ash Grove played "Because" and "O Promise Me" just preceding the entrance of the bridal party. Miss Moore also played Lohengrin's wedding march as the bride entered the church and "To a Wild Rose" softly during the ceremony. Mendelssohn's recessional was played following the service.

Miss Veda Esther of Lebanon, Mo. was maid of honor. Miss Marie Tracy of Buffalo and Mrs. Ralph Crooks of this city were bridesmaids. A little cousin of the bride's, Suzanne O'Neal of this city, was flower girl. Mr. Orlick Metcalf of Natchez, Miss., was best man and Mr. Francis Goddard of Natchez, Miss., and Mr. Arthur Dalton, of Buffalo were ushers.

The bride entered the church on the arm of her father, who also gave her in marriage; beautifully gowned in a bridal dress of old ivory satin made princess style with long sleeves and full skirt. A long net bridal veil was held close about the head with a narrow band of orange blossoms, caught in clusters at the sides. The bride carried a flower bouquet of roses and lilies of the valley. Miss Esther, the maid of honor, wore a lovely ensemble of yellow satin with matching accessories.

Immediately after the marriage ceremony an informal reception was held at the home of the bride's parents. Later in the evening Mr. and Mrs. Darling left for a short trip after which they will make their future home at Nashville, Tenn. Mrs. Darling is a graduate of Drury college and a member of the Zeta Tau Alpha sorority. Mr. Darling also attended Drury college and later Chicago university. He is a member of the Kappa Alpha fraternity.

Among the out-of-town guests at the wedding were Mrs. A. M. Darling, Robert Darling, Francis Geddes and Orlick Metcalf all of Natchez, Miss.; Miss Madge Tracy, Hetschel Tracy and Miss Esther Tracy, all of St. Louis; Mrs. Thomas W. Nada, Mrs. Effie Lamar Sheridan, Mrs. Ralph Crooks, Miss Georgia Walker, Miss Clara Ethel Langton, Mr. and Mrs. Thomas P. Anderson and Mr. and Mrs. Lynn O'Neal all of this city; Mr. James Moore and Miss Mary Moore of Ash Grove, Mo., and Miss Veda Esther of Lebanon, Mo.

TUESDAY MORNING, DECEMBER 3, 1929--DAILY NEWS

Page 1: Marriage licenses issued.**

Page 2: Fred Loran Gulley died.**

Page 4: Miss Zella Crenshaw and Mr. Carl Zapa are engaged to marry.**

Page 12: Paul Howard Anderson sues to divorce Jessie May Anderson. The husband, a minor, sues through a next friend Thomas J. Anderson. They were married August 19, 1929, at Ozark. He says she has been married and divorced twice before.

DEATHS

FRED LOREN GULLEY

Funeral services for Fred Loren Gulley, 3-months-old son of Mr. and Mrs. Joseph L. Gulley of 700 West Nichols street, will be held this afternoon at the residence at 3:30 o'clock, followed by burial in East Lawn cemetery under the direction of W. L. Starne. Besides the parents, two brothers, William and Clifton, and a sister, Margaret, survive. The child died Sunday.

Zella Crenshaw To Be Married

Mr. and Mrs. Dick W. Crenshaw of 500 Holman street, have announced the engagement of their daughter, Miss Zella Crenshaw, to Mr. Carl Zaps of Oklahoma City, Okla. The marriage is to take place sometime in the near future.

Mate Kept Secret Other Marriages, Youth Says, Suing

Declaring that she had concealed from him until after their marriage the fact that she had been married and divorced twice before, Paul Howard Anderson yesterday filed suit for divorce from Jessie May Anderson.

The husband, being a minor, sues through Thomas J. Anderson, a next friend.

He also charges that she insists upon running around and neglecting her home duties. He further declares in his petition that she had caused him great chagrin on account of her drinking. The couple was married at Ozark, August 19, 1929, and separated November 23.

Divorce Brews When His Wife Flays Drinking

BECAUSE her husband "had made a drink known as 'home brew'" while she had gone to her mother's for a visit three months after they were married, and because he told her she was "too damn nice" when she complained of his actions upon her return, Mrs. Ida Head Howell yesterday sued for divorce.

Other allegations are that Howell "was critical of his wife's refinement and made sport of her when she expressed a desire for a home in a neighborhood where refined and wholesome conditions offered something beside drudgery and penury."

Orrie Gray, suing his wife for divorce, today charged that she "has for the past several years shown a peculiar fondness for other men." He seeks divorce from Minnie Gray and the custody of their children, Marjorie, 8, Darline, 5, and Charley Wayne, 4.

MARRIAGE LICENSES

Charley Ball, 21, of Baxter Springs, and Thelma Herrelson, 19, of Galena; Charles Stone, 39, of Cambridge, Mass., and Beulah Mae Long, 36, of Springfield; and John Hamm, 47, and Carrie M. Vlasak, 29, both of St. Louis. The second couple was married at the Greene county court house by Judge J. W. Tippin yesterday.

TUESDAY EVENING, DECEMBER 3, 1929--LEADER

Page 4: There is a photo of and an article about George W. Young and his three sons Earnest J. Young, Joe E. Young, and Clifton J. Young.**

Page 6: Births reported.**

Page 7: Thomas L. Lester was killed.**

Page 10: There is an article about Indian mounds.**

Page 14: Miss Zella Crenshaw and Mr. Carl Zaps are engaged to marry.**

Mr. and Mrs. W. G. Jackson will celebrated their golden wedding anniversary.**

Miss Dorothy Stella McCrory and Mr. Robert Stanley Bean are engaged to marry.**

Page 15: Miss Althea Hunt and Mr. Thomas W. Nix were married.**

Page 16: Marriage licenses issued.**

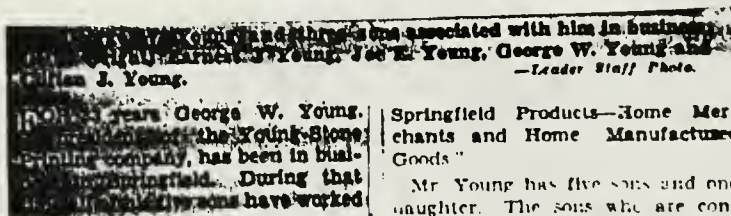

George W. Young, George W. Young, the Young Stone Printing Company, has been in business in Springfield. During that time his sons have worked at various times in his company and three of them are at present connected with it.

Mr. Young is a leader in the early history of the newspaper and printing business in Springfield as is any other person. He was born in this city and worked when just a boy as printer on the early newspapers here. Mr. Young has spent his entire life here except three years when he was publisher of a newspaper at Forath.

The printing company of which Mr. Young is head was organized 33 years ago. It was known as the George Young Printing company and was on Poonville hill. The name of the concern was changed three years ago when W. C. Stone bought an interest in the business.

Mr. Young was a member of the Chamber of Commerce committee which recently sponsored the first annual manufacturers exposition so successfully. In connection with that, he is proud of the fact that for 30 years he has boosted Springfield products with the slogan, "Buy

Springfield Products—Home Merchants and Home Manufactured Goods"

Mr. Young has five sons and one daughter. The sons who are connected with his business are Clifton J., who is treasurer and bookkeeper; Joe E., foreman of the press room and Earnest J., assistant foreman.

His oldest son, Orville, formerly was with the printing business but later went to work for the Nebraska, where he is connected with a newspaper. The other son, Lee T., is in Parsons, Kan., where he is district manager of the International Harvester company. The daughter is Mrs. Ed C. Velrs of Miami, Okla.

BIRTHS

Mr. and Mrs. E. E. Kepner of 635 New Avenue, announce the birth of a daughter in the Springfield Baptist Hospital December 2.

Mr. and Mrs. Robert Thorp, 309 South Weaver street, announce the birth of a daughter at their home December 3. Mr. Thorp is a city fireman at station number 107.

THE WASTEBASKET

Into which are often tossed things well worth while.

The following excerpts are found in an early history of Pulaski county, published in 1889:

If numerous mounds all over the valleys of Pulaski county were positive proof of the settlement of that ancient people known as Mound Builders within her borders, it could be safely said that her territory was once densely populous. These mounds were very thick, and clearly artificial, and also indicated great age, even early as 1829, when Ellish Christeson and his family came, although most of them are now leveled by a half century of plowing.

There has been always considerable mystery about the mounds of the Ozarks and some of them are being preserved for future reference but an investigator, who has given the matter much thought and has dug into many of the mounds, declares that they were built by gophers and contain nothing when explored. They are different from the mounds near St. Louis.

The Pulaski county history says: Among the Indians, who were the chief frequenters of what is now Pulaski County in the first and second decades of this century, were the Kickapoo, Osage, and Shawnee, who came through on hunting excursions. The nearest village was on the Osage river, where "Uncle Jered" Christeson traded with or gave things to them. He also remembers having often seen Chief Muncie whose headquarters were at Springfield. The only trail or trace through the county passed from Little Piney, through Wayneville's present site and that of Bartlett's Mill, past the "Old California House," an old inn, on to Chief Muncie's headquarters, being what afterwards became the "Old St. Louis and Springfield road."

The Kickapoo Indians came to Greene county from Peoria, Ill., and were a friendly and peaceable tribe. Kickapoo avenue is named in their honor. Mrs. Rush Owen once wrote an article about the Kickapoos she knew which attracted considerable attention. The old St. Louis road has now become St. Louis street. "I remember," said the old man, "when it was St. Louis road from Dollison street Dollison being the eastern limit of the city. It was not old enough at the time to know why but the city council just before the civil war would not issue a saloon license but the county would. The city had two saloons then one

MADDENED BULL KILLS ONE-TIME OZARKS MAN

WEST PLAINS, Dec. 8—How county friends have just received news of the recent tragic death of Thomas L. Lester, former well known resident and school teacher of Peace Valley, who was killed by an enraged bull on his farm near Sunnydale, Wash.

Mr. Lester was found dead about 7 o'clock in the evening, by neighbors who were called in to help search for him when he failed to return to his home. He had purchased the bull and brought him home that afternoon, and it is believed that the animal charged him when Lester went to feed him. Lester's chest was crushed and he probably died almost instantly.

MARRIAGE LICENSES

Charles Ball, 21, Baxter Springs, Kan., and Miss Thelma Harrison, 19, Galena, Kan.

Carl Hargis, 18, Springfield, and Miss Orabelle Keller, 18, Sparta, Mo. Charles Stone, 39, Cambridge, Mass., and Miss Beulah Mae Long, 26, Springfield, married at the courthouse by County Judge J. W. Tippin.

John Hamm, 47, and Miss Carrie M. Vlasak, 29, both of St. Louis, married at the courthouse by County Judge J. W. Tippin.

Mrs. Cleo Campbell and daughters, Marguerite and Catherine, will leave this evening to attend the golden wedding anniversary of Mrs. Campbell's parents, Mr. and Mrs. W. G. Jackson of Fairplay, Mo.

L19

Miss Hunt Weds

Mr. and Mrs. Charles E. Hunt of 908 West Madison street announce the marriage of their daughter, Miss Althea Hunt, to Mr. Thomas W. Nix, son of Mr. and Mrs. John H. Nix of 936 West Mount Vernon street.

The ceremony was held by the Reverend Dr. G. W. Woodard of Aurora, Mo., at his home November 15. Mr. and Mrs. Ollis Lockhart of Marlionville, Mo., were the attendants.

Mr. and Mrs. Nix are at home at 936 West Mount Vernon street.

Engaged

Mr. and Mrs. Robert C. McCrory of 1820 North Robberson avenue, have announced the engagement of their daughter, Miss Dorothy Stella McCrory, to Mr. Robert Stanley Bean, son of Mr. and Mrs. John Bean, of 1035 West Madison street. The marriage will take place some time the last of this month.

Engaged

Mr. and Mrs. Dick W. Crenshaw, 430 Holman street, have announced the engagement of their daughter, Miss Zella Crenshaw, to Mr. Carl Zaps of Oklahoma City, Okla. The marriage will take place some time after the holidays.

WEDNESDAY MORNING, DECEMBER 4, 1929--DAILY NEWS

Page 1: S. R. Rader was killed.**

Marriage license: Carl Hargis, 18, of Springfield and Orabell Keller, 18, of Sparta.

Page 2: Mrs. Mattie E. Treon died.**

Mrs. Nancy Wingo died.**

Page 4: Miss Dorothy Stella McCrory and Mr. Robert Stanley Bean are engaged to marry.**

Miss Althea Hunt and Mr. Thomas W. Nix were married.**

Page 6: Moses Jaded died.**

Page 7: A son Jack Wilson was born yesterday to Mr. and Mrs. T. C. Wilson, 463 East Elm street.

Dorothy McCrory To Wed Mr. Bean

Mr. and Mrs. Robert C. McCrory, 1820 North Robberson avenue, have announced the engagement of their daughter, Miss Dorothy Stella McCrory, to Mr. Robert Stanley Bean, son of Mr. and Mrs. John Bean, 1035 West Madison street. The marriage is to take place some time during this month.

Miss Althea Hunt Weds Mr. Nix

Mr. and Mrs. Charles E. Hunt, 908 West Madison street, have announced the marriage of their daughter, Miss Althea Hunt, to Mr. Thomas W. Nix, son of Mr. and Mrs. John H. Nix, 936 West Mount Vernon street, on November 15.

The ceremony was performed by the Reverend Dr. G. W. Woodard of Aurora, Mo., at his home. Mr. and Mrs. Ollis Lockhart of Marlionville, Mo., were the only attendants.

Mr. and Mrs. Nix are at home at 936 West Mount Vernon street.

DEATHS

MRS. MATTIE E. TREON

Mrs. Mattie E. Treon died at 6 o'clock last night in the home of her son, George O. Treon, 747 West Turner street. Beside the son at whose home she died, she is survived by the following sons and daughters: Robert W. Treon of Arizona; Howard F. Treon, El Paso, Texas; Jesse C. Treon, Richards, Colo.; Elmer L. Treon, Yuma, Ariz.; Mrs. Stella Mullings and Mrs. Effie Gaddy, both of Fair Grove, Mo. Funeral arrangements are incomplete but interment will be in Union Grove cemetery, 20 miles north of Springfield, under direction of the Klingner funeral home.

MRS. NANCY WINGO

Mrs. Nancy Wingo, 85, died at 8 o'clock last night at the Mary E. Wilson home. She is survived by two sons, I. W. Wingo of Fair Grove, principal of the Elkland school, and W. W. Wingo of Jefferson City, and several grandchildren here. Funeral arrangements have not been completed but burial will be in Pleasant Ridge cemetery, three miles northeast of Fair Grove.

MARSHFIELD MAN KILLED IN CRASH NEAR KANSAS CITY

**S. L. Rader, Formerly At-
tached to Springfield Of-
fice, Suffers Crushed Skull
In Highway Accident**

S. R. Rader, 40, of Marshfield, state auto license inspector, was killed early last night when his motor car failed to make a sharp turn on U. S. highway No. 40 near Kansas City. Rader was alone in the car.

A farmer living nearby heard the crash and hurried to the overturned car. Rader was dead, however, before anyone reached him. He suffered a fractured skull, Dr. C. E. Krimmlinger, a deputy coroner, said last night. The car carried official state license No. 107.

BORN AT MARSHFIELD

Rader, who was born and reared

in the Marshfield territory, is well known in the central Missouri Ozarks region. For many years he covered a wide territory as a salesman for a Springfield wholesale grocery company.

Since his appointment to the state automobile license bureau by Charles U. Becker, secretary of state, Rader has worked in various sections of the state. He was connected with the office here during the rush season last spring.

Rader is survived by his wife, and daughter, Orine, 15, a student in the Marshfield high school. He is a cousin of I. W. Rader, of Marshfield, collector of Webster county.

Funeral arrangements were incomplete last night, but burial will be at Marshfield.

STRICKEN IN STORE HERE, PEDDLER DIES SUDDENLY

Stricken in a West Atlantic street grocery where he was displaying his wares, Moses Jabel, house-to-house peddler, died early yesterday afternoon in a W. L. Starns ambulance while on the way to a hospital. Death was due to a cerebral hemorrhage, according to Dr. S. F. Freeman. No inquest will be held. Dr. Murray C. Stone, county coroner, said last night.

WEDNESDAY EVENING, DECEMBER 4, 1929--LEADER

Page 2: Marriage license in Lawrence county issued to Lawrence Hornecker of Indianapolis, Ind., and Frances P. Ogden of Springfield.

Page 5: Mrs. Mattie E. Treon died.**

Mrs. Nancy Wingo died.**

Stephen A. Anthis died.**

Mrs. Mary Housen died.**

Samuel Blackburn Woods died.**

Mrs. Mary E. Snider died.**

Miss Gertrude B. Billafch died.** [Billasch?]

DEATHS

MRS. MATTIE E. TREON

Mrs. Mattie E. Treon died Tuesday evening at the home of her son, George O. Treon of 141 West Turner street. Other sons and daughters who survive are Robert W. Treon of Arizona; Howard F. of El Paso, Texas; Jesse C. of Richards, Col.; Elmer D. of Yuma, Ariz. and Mrs. Stella Mullings and Mrs. Fille Gaddy, both of Fair Grove, Mo. Burial will be in Union Grove cemetery, 20 miles north of Springfield, in charge of J. W. Klingner.

MRS. NANCY WINGO

Mrs. Nancy Wingo, 85, died Tuesday night at the Mary E. Wilson home, 924 North Main avenue. She is survived by two sons, I. W. Wingo of Fair Grove, principal of the Elkland school, and W. W. Wingo of Jefferson City, and several grandchildren here. Interment will be in the Pleasant Ridge cemetery, three miles northeast of Fair Grove. J. W. Klingner is in charge of arrangements.

Funeral services will be held at 1 o'clock Thursday afternoon in the Methodist church at Fair Grove.

Stephen A. Anthis, 70, died at his home at 741 College avenue early today. He is survived by his wife and by several sisters. Mr. Anthis operated a grocery store at 743 College avenue. J. W. Klingner is in charge of funeral arrangements.

He is survived by three sisters, Mrs. Emma Potter and Mrs. Ida Reed of Springfield, and Mrs. Anna Ferguson of Seattle, Wash., and one brother, Mart Anthis of Springfield. Funeral services will be held at 2 o'clock Thursday at the Klingner chapel, and burial will be in Greenlawn cemetery.

SAMUEL BLACKBURN WOODS

Samuel Blackburn Woods, 67, died this morning at 4 o'clock at his home at 903 South avenue. He is survived by his wife, one son, E. F. Blackburn, one daughter, Mrs. M. S. White, of Independence, Kan., and one brother, D. O. Blackburn, of Mount Vernon, Mo. Funeral services will be held Friday afternoon at 2:30 o'clock at the Alma Lohmeyer funeral home. Pallbearers will be Art Dacey, Dr. R. T. Peak, C. L. Cook, John Hilton, F. B. Harper and H. A. Storey. The Reverend William Mansfield and the Reverend Corona Briggs will officiate.

MRS. MARY E. SNIDER
Mrs. Mary E. Snider, 46, died at 12:30 o'clock today at her home, 1406 North Broadway avenue, following a lingering illness. She is survived by her husband, R. E. Snider, ten sisters, Mrs. Mamie May and Mrs. Hallie Milan, five sons, Byron, Kermit, Dale, Carl, and Wallace, of Springfield. Funeral arrangements are incomplete but burial will be in Greenlawn cemetery under the direction of Klingner Undertaking company.

MISS GERTRUDE B. BILLAICH
Word has been received here of the death of Miss Gertrude B. Billalch at Fairbury, Neb., Tuesday morning. Miss Billalch lived in Springfield until nearly six weeks ago, and was employed here at the Sigler Drug company. She is survived by her parents, Mr. and Mrs. W. C. Billalch, formerly of Springfield, but now of Fairbury; two sisters, Mrs. A. A. Scott of Fairbury, and Mrs. William Powell of Topeka, Kan.; two brothers, Fred W. of Heber, Neb., and George H. of Fairbury. Funeral services will be at Falls City, Neb., on Thursday.

MRS. MARY HOUSEN

Mrs. Mary Hausen, 63, wife of Charley Hausen, died at 1:40 this morning at her home, 304 West Elm street, after a lingering illness. She is survived by her husband and three brothers, James Groves of Springfield, and Fred and John Groves. Funeral services will be held at the Starn Mortuary Friday afternoon at 2:30 and interment will be in Greenlawn cemetery.

THURSDAY MORNING, DECEMBER 5, 1929--DAILY NEWS

Page 1: Herbert L. Clough sues to divorce Eva I. Clough. They were married November 18, 1916, at Port Henry, New York.

- Marriage licenses issued.**
- Page 3: Mrs. Nancy Wingo died.**
- Stephen A. Anthis died.**
- Mrs. Mary Hausen died.**
- Samuel Blackburn Woods died.**
- Mrs. Mary E. Snider died.**

- Page 5: Stephen A. Anthis died.**
- Page 13: Card of thanks.**
- Page 14: S. R. Rader died.**

DEATHS

MRS. NANCY WINGO

Funeral services for Mrs. Nancy Wingo, 85, who died Tuesday afternoon at the Mary E. Wilson home, will be held at 1 o'clock this afternoon in the Methodist church at Fair Grove, followed by interment in Pleasant Ridge cemetery three miles northeast of there. She is survived by two sons.

STEPHEN A. ANTHIS

Funeral services for Stephen A. Anthis, 70, who died at his home at 741 College street early yesterday, will be held this afternoon at 2 o'clock at the Klingner funeral home, followed by burial in Greenlawn cemetery. He is survived by his wife, three sisters and one brother.

SAMUEL BLACKBURN WOODS

Funeral services for Samuel Blackburn Woods, 67, who died early yesterday morning at his home at 903 South avenue, will be held Friday afternoon at 2:30 o'clock at the Alma Lohmeyer funeral home. He is survived by the widow, one son and one daughter.

MRS. MARY E. SNIDER

Funeral services for Mrs. Mary E. Snider, 46, who died at noon yesterday in her home, 1406 North Broadway avenue, following a lingering illness, will be held at 3:30 o'clock this afternoon in the Grant Avenue Baptist church. Interment will be in Greenlawn cemetery under direction of the Klingner Undertaking company. Mrs. Snider is survived by her husband, B. E. Snider; two sisters, Mrs. Mamie May and Mrs. Hallie Milan; five sons, Byron, Kermit, Dale, Carl and Wallace, all of Springfield.

PIONEER GROCER DIES AT HIS HOME

Stephen Anthis, 70, Member
Of I. O. O. F. Lodge More
Than 40 Years

Stephen A. Anthis, 70, died at his home at 761 College street early yesterday. Mr. Anthis operated a grocery store at 763 College street and had been in the grocery business in Springfield for the past 25 years. He had been a member of I. O. O. F. lodge for 40 years and a member of Knights and Ladies of Security for 35 years. He was also a member of the Central Christian church. J. W. Kilngner is in charge of funeral arrangements.

He is survived by three sisters, Mrs. Emma Potter and Mrs. Ida Reed of Springfield, and Mrs. Anna Ferguson of Seattle, Wash., and one brother, Mart Anthis of Springfield. Funeral services will be held this afternoon at 2 o'clock at the Kilngner chapel and burial will be in the Greenlawn cemetery. R. L. Potter, C. O. Potter, Paul C. Potter, Lawrence Potter, A. C. Potter, Carl Potter, L. A. Potter, Steve Potter, Cyrus Potter, Ralph Potter, Max Potter and Bud Potter, all nephews of the deceased, will act as pallbearers.

FUNERAL FRIDAY FOR AUTO VICTIM

Services to Be Conducted at
Marshfield for S. R.
Rader,

Funeral services for S. R. Rader, of Marshfield, state auto license inspector, who was killed in an auto accident on highway No. 40 near Kansas City Tuesday evening, will be held at the Marshfield M. E. church at 1:30 o'clock Friday afternoon.

The body was returned to Marshfield last night by two brothers, H. M. and Ed Rader of Marshfield. Burial will be made in the Marshfield cemetery under direction of the McMahan funeral home.

Mr. Rader, who was well known in the central Ozarks region, is survived by his wife, a daughter, Orine; his stepmother, Mrs. Christine Rader; a sister, Mrs. Barbara Davis, all of Marshfield; and four brothers, Ed and H. M. Rader, both of Marshfield, J. B. Rader, of Tulsa, Okla., and Mike Rader of Nebraska.

MARRIAGE LICENSES

Herbert I. Matthews, Archie, Mo., and Wanda J. Rea, 18, of Springfield; and Fred Butter, 31, of Fair Grove, and Ethel Alexander, 17, of Stratford.

2—CARDS OF THANKS, IN MEMORIUM 10 cents a line.

CARD OF THANKS

We desire to thank our neighbors and friends for the kindness shown us in the time of our bereavement and for the beautiful floral offerings at the funeral of our loved one, Lucy J. Bledsoe.

Signed,

HERSHEL S. BLEDSOE
AND CHILDREN.

MRS. MARY HOUSEN

Funeral services for Mary E. Housen, 63, wife of Charles Housen, who died early yesterday morning at her home at 908 East Elm street, will be held Friday afternoon at 2:30 o'clock in the Starne mortuary, followed by burial in Greenlawn cemetery. She is survived by her husband and three brothers.

THURSDAY EVENING, DECEMBER 5, 1929--LEADER

Page 1: Roy Nelson died.**

Gilbert L. Hall died.**

Page 2: Marriage licenses issued.**

Page 14: Stephen A. Anthis died.**

Mrs. Mary E. Housen died.**

Mrs. Mary E. Snider died.**

Mrs. Nancy Wingo died.**

Mrs. J. F. Foster died.**

Samuel Blackburn Woods died.**

Mrs. Sarah C. Burns died.**

Mrs. Elmyra Baughman died.**

Walter Bryant died.**

Page 15: Card of thanks.**

Page 16: Miss Katharyn Hickman and Mr. Guy Martin were married.**

Mr. and Mrs. William G. Jackson celebrated their golden wedding anniversary.**

Roy Nelson Dies; Was Tomato-King Of Ozarks Region

In Ill Health for Several Years, He Dies of Heart Disease

Roy Nelson, 44, of Marshfield, one of the most widely known and admired men in all the Ozarks, and the first one to make a success of tomato-canning on a large scale, died at the Burge hospital here at 11:30 o'clock this morning of heart disease. Mr. Nelson had been in the hospital for about two and a half weeks, and had been in failing health for several years.

He was one of the most prominent tomato growers and canners in Southwest Missouri, and during the past 20 years had expanded to cover a large area with his industries.

How He Started

Mr. Nelson was born in Bedford County, Pennsylvania, January 24, 1883, and the family

young man, Roy Nelson, attended college, and finished one full term. He went home and announced that he quitted he was not cut out for an education, and never returned to school. Instead, he began tomato-farming on a farm of his father's near Marshfield.

At about the time he came home from school, the Marshfield canning factory was started. Two or three years later, while it was still operating but with a disappointing lack of success, Roy Nelson bought an interest in it. Under his direction, it immediately began to progress, and within a short time the business expanded and other factories were established.

Active in Many Fields

His most recent operations have been in and near Crane, Mo., though he has kept his home at Marshfield. In addition to owning his farmlands for tomato growing, and establishing new factories, he also has a large general and dairy farm adjoining the city in place of at Marshfield, and has been official of National, Crane and Ponce de Leon banks.

Three years ago Mr. Nelson was made receiver for the Crane Canning industries when Case left the county involved in both business and personal scandal.

Mr. Nelson was notably religious,

and had not missed attending Sunday school for 37 years. Even while in the hospital here, he insisted on getting up and going to Sunday school at Grace church the past two Sundays in places. During the course of his life, wherever he might be traveling, he always stopped over Sunday and attended Sunday school, wherever he was.

Was Fair Dealer

He was one of the largest contributors in the building of the Methodist church at Marshfield.

It is said that his success in business was largely due to his fairness

and generosity with tomato growers with whom he had dealing. He did not

agreed upon with the growers at the opening of the season. This year proved a good and profitable one, he paid the growers prices accordingly, even though these were

Mr. Nelson never spent much time outside his homeland, the Ozarks hills. Of late years, since his health has been failing, physicians have sent him to California and Florida, but every time he was back

Although he is worth an estimated at-half-a-million dollars, Mr. Nelson left no will.

He is survived by his wife, Felt Gilbert Nelson, who was a Marshfield girl; by his mother, Mrs. J. W. Nelson, now of Crane; and five sisters, Mrs. B. Frank Julian of Marshfield, Mrs. J. L. Johnson and Miss Myrtle Nelson, both of Crane, and Mrs. Mary Vinacke of Hamilton, Missouri, and Mrs. J. O. Robertson, of Santa Anna, Calif.

No funeral arrangements have yet been made, but the funeral will not be before Sunday.

MARRIAGE LICENSES

John D. Tinsley, 19, and Miss Vera V. Williams, 18, both of Springfield, married by the Reverend Herman Hays.

Herbert L. Matthews, 21, Archie, Mo., and Miss Wanda I. Rae, 18, Springfield, married by the Reverend Mora Turnbough.

Fred Butler, 31, Fair Grove, and Miss Ethel Alexander, 17, Strafford, Mo., married by the Reverend Jack Witty, 21, Springfield, and Miss Bertha Johnson, 16, Cross Roads, Mo.

Anniversary Party

Mrs. Cleo Campbell and family, 227 Chesty street, attended the golden wedding anniversary of Mrs. Campbell's parents, Mr. and Mrs. William G. Jackson, which was held in their home in Fair Play, Mo., yesterday.

A turkey dinner was served at our grandchildren were present with the exception of Jackson Paynter who is a senior at the University of Missouri, at Columbia. The dining room was decorated with baskets of yellow chrysanthemums. A lovely gift was presented the couple by the grandchildren. Those entertained were:

Messrs and Mesdames:
 Hiram N. Farnier, J. Bernard Jackson
 James W. Jackson, W. Leo Morgan
 Mrs. Cleo Campbell
 Miss Margaret Campbell
 Miss Catherine Campbell
 Miss Frances Campbell
 Miss Mary Campbell
 Miss Edna Campbell
 Miss Willie Campbell
 Mr. Charles Paynter
 Mr. Howard Morgan
 Mr. Bill Campbell
 Mr. Lewis Edward Jackson

Texas County Lifer, Twice a Murderer, Dies in State Pen

By The Associated Press

JEFFERSON CITY, Dec. 8.—Gilbert L. Hall, life term convict in the Missouri penitentiary from Texas county, died last night in the prison hospital from tuberculosis. Hall entered the prison in April, 1920, at the age of 37.

He was convicted of killing a farmer in Texas county from whom he had purchased a farm. Hall had buried his victim and planted tobacco over the grave.

Before the conviction in Texas county Hall had served several years of a life term in the Kansas state penitentiary at Lansing for murder, under the name of Sam L. Bitler, according to prison records. He escaped from the Kansas prison in May, 1912.

CARDS OF THANKS, IN MEMORIUM

10 cents a box

CARD OF THANKS

We desire to thank our neighbors and friends for the kindness shown us in the funeral of our dear friend and for the beautiful floral offerings at the funeral of our loved one, Lucy J. Bledsoe.

Signed,

MICHAEL S. BLEDSOE
AND CHILDREN

Mrs. Warren Hickman, Mrs. Warren Hickman and Mrs. A. H. Hickman have just returned from Topeka, Kan., where they attended the wedding of Mrs. Hickman's niece, Miss Kathryn Hickman to Mr. C. H. Meritt both of our city.

DEATHS

STEPHEN A. ANTHIS

Funeral services for Stephen A. Anthis, 70, who died Wednesday at his home, 761 College avenue, were held this afternoon at 2 o'clock at the J. W. Klingner chapel, followed by interment in Greenlawn cemetery. Mr. Anthis was a grocer at 763 College avenue, having been in that business in Springfield for 25 years. He was a member of the I. O. O. F. lodge for 40 years and a member of Knights and Ladies of Security for 25 years. He belonged to the Central Christian church. Besides the wife, a brother, Mart Anthis, and three sisters, Mrs. Emma Potter and Mrs. Ida Redd of Springfield and Mrs. Anna Ferguson of Seattle, Wash., survive. Pallbearers were 13 nephews of Mr. Anthis. They are R. L. Potter, City commissioner; C. O. Potter, Paul O. Potter, Lawrence Potter, Carl Potter, L. A. Potter, Steve Potter, Cyrus Potter, Ralph Potter, Max Potter and Bud Potter.

MRS. MARY HOUSEN

Funeral services for Mrs. Mary K. Houseen, 62, wife of Charles Houseen of 908 East Elm street, will be held Friday afternoon at 2:30 o'clock at Starnes' mortuary. Followed by burial in Greenlawn cemetery. Mrs. Houseen died Wednesday. She is survived by her husband and three brothers.

MRS. MARY E. SNIDER

Funeral services for Mrs. Mary E. Snider, 46, of 1406 North Broadway avenue, who died Wednesday, will be held at 2:30 o'clock this afternoon in the Great Avenue Baptist church. Interment will be in Greenlawn cemetery in charge of J. W. Klingner. Mrs. Snider is survived by her husband, B. E. Snider, five sons, Byron, Kermit, Dale, Carl and Wallace, all of Springfield; and by two sisters, Mrs. Mamie May and Mrs. Hattie Milan.

MRS. NANCY WINGO

Funeral services for Mrs. Nancy Wingo, 85, who died at the Mary E. Wilson home, were held this afternoon in Fair Grove, followed by interment in the Pleasant Ridge cemetery northeast of there, in charge of J. W. Klingner.

MRS. J. F. FOSTER

Mrs. J. F. Foster of Denver, Colo., formerly of Marshfield, died Wednesday in Denver following a critical operation. The body will be brought to Marshfield for burial, but funeral arrangements are incomplete. She is survived by her husband, two sons, Julian and Phasin, and two sisters, Mrs. Will Shipp of Marshfield, Mo., and Mrs. Whittenburg of Holden, Missouri.

SAMUEL BARKHUN WOODS

Funeral services for Samuel Barkhun Woods, 70, who died at his home, 201 South 10th street, Springfield, Mo., at 10 o'clock at the Abner Johnson chapel, were held this afternoon at 2 o'clock at the Abner Johnson chapel, followed by interment in Greenlawn cemetery. Mr. Woods was a member of the Methodist church, and the Reverend Cornelius H. Briggs officiating. Mr. Woods came to Springfield in 1887 and was connected with the Keel-Rountree Dry Goods company for a time, before associating himself with the Levy-Wolf company, where he remained for 17 years. Because of failing health he moved to his farm four miles east of Springfield, Mo., near the town of Independence, Mo., in October, 1919, but moved with his property to Lawrence county, where they lived at Mount Vernon for seven years before coming to Springfield. He is survived by his wife, Mrs. Anna S. Woods, one son, E. S. Woods, of Springfield; one daughter, Mrs. L. L. White of Independence, Kan.; one brother, D. C. Woods of Mount Vernon, and one grandchild, Elwyn Weldon Woods.

MRS. SARAH C. BURNS
 Mrs. Sarah C. Burns, 430 Kimbrough
 avenue, died this morning at 11:35 o'clock,
 following a long illness. She was
 84 years old. Funeral arrangements are
 not complete, but following the service,
 the body will be sent to Nashville, Ill.
 Survivors are a son, James H. Burns,
 Paris, Tenn.; two daughters, Mrs. Laura
 H. Scott and Mrs. E. Mitchell of Spring-
 field; two sisters, Mrs. H. J. Hoop,
 Sumner, Wis., and Mrs. Mary Patterson
 of Heasler, Ore.

MRS. ELMYRA BAUGHMAN
 The body of Mrs. Elmyra Baugh-
 man, whose body is being shipped here
 from Kansas City, Mo., will be held at
 the Alma Lohmeyer funeral home Friday
 morning and burial will be in Maple Park
 cemetery. She is survived by one daugh-
 ter, Mrs. H. F. Rice.

WALTER BRYANT
 Funeral services for Walter Bryant, who
 died at Galloway, November 30, will be
 held Sunday afternoon at 3:30 from the
 Galloway Baptist church under the di-
 rection of the Alma Lohmeyer funeral
 home. His father, William J. Bryant, ar-
 rived here from California. He is also
 survived by three brothers, Otto and
 Taylor of California and Herschel, of Okla-
 homa.

FRIDAY MORNING, DECEMBER 6, 1929--DAILY NEWS

Page 1: Marriage licenses issued.**

Page 2: Mrs. J. F. Foster died.**

Samuel Blackburn Woods died.**

Mrs. Sarah C. Burns died.**

Walter Bryant died.**

Mrs. Elmyra Baughman died.**

Mrs. Mary Housen died.**

Joel Rice died.**

Mrs. Martha E. Treon died.**

Charles E. Reynolds died.**

S. R. Rader died.**

Page 5: Roy Nelson died.**

RADER FUNERAL SERVICE AT MARSHFIELD TODAY

The funeral of S. R. Rader, state
 auto license inspector, killed in an
 automobile accident near Kansas
 City Tuesday evening, will be at-
 tended at Marshfield today by A. S.
 Zellweger and Perry H. Smith, of
 the Springfield branch office of
 the auto licence bureau.

Mr. Rader, who was well known
 in the Ozarks region, was connect-
 ed with the license office here dur-
 ing the rush season last spring.

The funeral services will be held
 at the Marshfield M. E. church at
 1:30 o'clock this afternoon.

JOEL RICE

Funeral services for Joel Rice, 74, who
 died at his home, 1337 Washington ave-
 nue, early yesterday will be held at 3
 o'clock this afternoon in the Klingner
 funeral chapel. Interment will be in
 Maple Park cemetery. Members of the
 Galloway Baptist church will be in at-
 tendance. Mr. Rice was a Commercial street
 merchant for many years but had been
 retired for some time. He is survived
 by his wife, Mrs. Mary F. Rice.

MRS. MARTHA E. TREON

A short funeral service will be held in
 the Klingner funeral chapel at 12:30
 o'clock this afternoon for Mrs. Martha E.
 Treon, 84, who died at her home, 747
 West Turner street, last Tuesday. The
 main services will be conducted at 2
 o'clock in the Methodist church at Fair
 Grove. Burial will be in Union Grove
 cemetery.

DEATHS

MRS. J. F. FOSTER

Mrs. J. F. Foster of Denver, Colo., for-
 merly of Marshfield, died Wednesday in
 Denver, following an operation. The body
 will be brought to Marshfield for burial,
 but funeral arrangements are incomplete.
 She is survived by her husband and two
 sons.

SAMUEL BLACKBURN WOODS

Funeral services for Samuel Blackburn
 Woods, who died Wednesday at his home,
 923 South avenue, will be held Friday
 afternoon at 3:30 o'clock at the Alma
 Lohmeyer funeral home. Mr. Woods came
 to Springfield in 1889 and was connected
 with the Keet-Rountres dry goods firm
 for some time, before associating himself
 with the Levy-Wolf store, where he re-
 mained for 37 years. Because of ill health
 he moved to his farm, four miles east of
 Mount Vernon, seven year ago, but came
 to Springfield early last spring. As a
 boy he lived in Mount Vernon with his
 parents for seven years before coming to
 Springfield. He was born in Alabama.
 He is survived by his wife, one son and
 one daughter.

MRS. SARAH C. BURNS

The body of Mrs. Sarah C. Burns, who
 died at her home at 430 South Kimbrough
 avenue late yesterday morning, will be
 sent to Nashville, Ill., Saturday afternoon
 for burial there. She is survived by a
 son and two daughters and two sisters.
 The Alma Lohmeyer funeral home has
 charge of the body.

WALTER BRYANT

Funeral service for Walter Bryant, who
 died near Galloway, November 30, will
 be held Sunday afternoon at Galloway
 Baptist church under the direction of
 the Alma Lohmeyer funeral home. His
 father, William J. Bryant, arrived here
 yesterday from California. He is also
 survived by three brothers.

CANNING LEADER, ROY NELSON, DIES IN HOSPITAL HERE

Ozarks Region Loses Man Most Instrumental in De- veloping Great Industry Throughout District

WITH the death of Roy Nelson, 46, of Marshfield in the Burge hospital here yesterday morning following an illness of heart disease, the canning industry of this region lost the man most instrumental in developing it from a losing proposition into one of the major interests of Ozarks agriculture.

Mr. Nelson entered the canning business nearly a quarter of a century ago, after he had finished a fall term at Drury college here. From school he returned to his home town of Marshfield and bought an interest in a canning factory that had just been started.

EXPANSION RAPID

Although the factory had been operating several years with disappointing results, consistent progress became apparent after Mr. Nelson took charge of its affairs. Continued expansion has been the record of the business until now the Nelson canneries may be found almost any place in the Ozarks.

His success is credited largely by his friends to the fair and generous manner in which he conducted his business and the big-hearted way he treated the growers from whom he obtained tomatoes. During good years for the canneries he would not hold to the contract prices agreed to by the growers at the time of planting but would allow them to benefit from the high prices along with his interests.

HERE TWO WEEKS

Although Mr. Nelson had been in

falling health for several years he had been in the hospital here for only about two and a half weeks. He had never spent much time outside of the Ozarks. In recent years he had been sent by his physicians to California and Florida, but each time he found it almost impossible to stay more than two weeks.

His fortune is estimated at half a million dollars. He left no will.

Mr. Nelson is survived by his wife, Mrs. Lola Gilbert Nelson, also a native of Marshfield; his mother, Mrs. J. W. Nelson, now of Crane; and five sisters, Mrs. B. Frank Julian of Marshfield, Mrs. J. L. Jenkins and Miss Myrtle Nelson, both of Crane, Mrs. Mary Vinacke of Hamilton, Montana, and Mrs. J. C. Robertson of Santa Ana, Calif.

CHARLES E. REYNOLDS

Funeral services for Charles E. Reynolds, 81, who died at 10:30 o'clock yesterday morning at the home of his daughter, Mrs. J. B. Martin, 420 West Kenwood street, will be held at 3 o'clock this afternoon in the Thieme funeral chapel, 1817 Beoville avenue, with the Reverend J. R. Kison officiating. The body will be sent to Indianapolis, Ind., for burial. Besides Mrs. Martin, Mr. Reynolds is survived by two other daughters, Mrs. H. E. Muffen, a missionary to Shanghai, China, and Mrs. J. R. Flowers of Scranton, Pa.

MRS. ELMYRA BAUGHMAN

Funeral services for Mrs. Elmyra Baughman, whose body is being sent here from Kansas City, will be held this morning from the Alma Lohmeyer funeral home and burial will be in Maple Park cemetery. She is survived by one daughter, Mrs. H. P. Rieke.

MRS. MARY HOUSEN

Funeral services for Mrs. Mary Hausen, 41, wife of Charles Hausen of 908 East Elm street, will be held this afternoon at 3:30 o'clock at Starn's mortuary, followed by burial in Greenlawn cemetery. Mrs. Hausen died Wednesday. She is survived by her husband and three brothers.

MARRIAGE LICENSE

John D. Tinsley, 19, and Vera V. Williams, 18, both of Springfield; Herbert L. Matthews, 21, of Archie; and Wanda I. Res, 18, of Springfield; Jack Witty, 21, of Springfield, and Miss Bertha Johnson, 16, of Cross Roads.

FRIDAY EVENING, DECEMBER 6, 1929--LEADER

Page 8: Mrs. J. N. Hosey celebrated her 80th birthday.**

Page 14: Roy Nelson died.**

Page 15: There is a photo of and an article about Richard Liepman and his son Paul C. Liepman.**

Page 16: Charles E. Reynolds died.**

Walter Bryant died.**

Mrs. J. F. Foster died.**

Mrs. Sarah C. Burns died.**

Mrs. Elmyra Baughman died.**

Mrs. Martha E. Treon died.**

Joel Rice died.**

Page 28: Mrs. Sarah C. Burns died.**

Richard Liepman and Paul C. Liepman

—Leader Staff Photo.

RICHARD LIEPMAN and his son,

Paul C. Liepman, have in charge the oldest ready-to-wear shop for women in Springfield.

The Style was founded 26 years ago in the same block on Campbell avenue where it stands today. There had been a few other shops selling nothing but women's ready-to-wear in Springfield before that time, but those earlier stores later went out of existence, and The Style is the oldest store of that type in Springfield.

Mr. Liepman, Sr., recalls that when he started in business in the little shop, Campbell-street was unpaved. The store was across the street from the famous old "city lot" and frequently the street was very muddy. Mr. Liepman had come to this country from Germany at the age of 19 and went to work for his first employer in Marshfield and worked for Jake Rothchild at the old Boston store and then started his own business.

Women's ready-to-wear in that time consisted largely of skirts, blouses and coats. Dresses were little sold, Mr. Liepman said. Women did not buy as much clothing as they do now, and the variety of ready made garments was somewhat limited.

As the business grew, the building was enlarged. The concern has remodeled and enlarged its quarters four times, finally moving into the new building at the present site.

Paul Liepman has been with his father in the business several years. He went to Kemper Military school and also attended Drury college. He always planned to enter the business, and took commercial work in preparation for that career. He is now in charge of the downstairs store of the concern.

Mr. Liepman is a member of the Lions club and also of Masonic bodies, including the Abou Ben Adhem temple of the Shrine, and of the Springfield Chamber of Commerce.

Rites for Nelson Likely to Be Held Monday Afternoon

Funeral services for Roy Nelson, 46, outstanding leader in the development of the canning industry of the Ozarks region, who died in Burge hospital here Thursday morning of heart disease, probably will be conducted Monday afternoon at Marshfield.

Arrangements for the funeral had not been completed today, but it was determined that burial would be at Marshfield, Mr. Nelson's home, under direction of the McMahan Undertaking company. The services will probably be held Monday afternoon, when they probably will be conducted in the Marshfield Methodist Episcopal church.

Mr. Nelson had been a leading figure in the canning industry of the Ozarks for nearly a quarter of a century, since the time he finished a fall term at Drury college here, went home and bought an interest in a new canning factory at Marshfield. At the time of his death Nelson canneries were scattered widely over the Ozarks, and his fortune was estimated at half a million dollars.

Completion of funeral arrangements will await final word from relatives living in distant cities.

DEATHS

CHARLES E. REYNOLDS

Funeral services for Charles E. Reynolds, 81, who died Thursday at the home of his daughter, Mrs. J. B. Martin, 420 West Kenwood street, were held at 3 o'clock this afternoon in the Thieme funeral chapel, 1617 Boonville avenue, with the Reverend J. B. Eiser, officiating. The body will be sent to Indianapolis, Ind., for burial. Besides Mrs. Martin, two other daughters survive, Mrs. H. E. Muffen, a missionary in Shanghai, China, and Mrs. J. K. Flowers of Beranton, La.

WOMAN, 94, DIES HERE; FUNERAL AT OLD HOME

Widow of Mexican War Veteran, Resident in One-House for 70 Years, Expires at Daughter's Home

Mrs. Sarah C. Burns, 94, who died at the home of her daughters here Thursday, will be buried Sunday afternoon from the village church at Nashville, Ill., of which she was the oldest and last charter member.

For the past three years, Mrs. Burns has lived here in Springfield with her daughters, Mrs. Laura E. Scott and M. May E. Miller, at 430 Kimbrough avenue.

70 Years in One Home

But for 70 years before that, she had lived in the same home in Nashville—the one prepared for her as a bride, when she was married to John C. Burns on January 10, 1855. He was a veteran of the Mexican war. They celebrated their golden wedding in the house, and had lived there together for 55 years when Mr. Burns died. Afterward, Mrs. Burns stayed on in the same home with her son, William H. Burns, until three years ago.

Mrs. Burns was born in Tennessee, March 24, 1835; and moved with her family to Illinois in childhood. She was one of 12 children. Even before coming to Springfield, she was the oldest resident of Nashville, and had been one of the organizers of the Methodist Episcopal church, South, there. The Burns family had been identified with the history of Nashville and Washington county, Illinois, for five generations.

Mrs. Burns is survived by her two daughters here, and by a son, James H. Burns, of Paris, Tenn., by two sisters, Mrs. S. B. Hoops of Sumner, Ill., and Mrs. Mary Paterson, of Roseburg, Ore., and by nine grandchildren and five great-grandchildren.



Mrs. Sarah Burns

PARTY HONORS WOMAN ON HER 90TH BIRTHDAY

The nineteenth birthday of Mrs. J. N. Hosey was the occasion of a family dinner and celebration today at her home near Brookline when nearly 50 of her relatives and friends, many of them from Springfield, spent the day with her.

Among those who attended the dinner from Springfield were three daughters, Mrs. C. H. Anderson, 1260 Summit avenue; Mrs. J. N. Bennett, 1122 Summit, and Mrs. Annie Carter, 1258 Summit; two granddaughters, Mrs. John Sumner, 1125 North Jefferson avenue, and Mrs. Guy Lloyd, 1229 North Jefferson avenue, and family; and one grandson, Hugh Hosey, 593 South Warren avenue, and his family.

Mrs. Hosey is the widow of J. N. Hosey, who was judge of the county court here for many years. She is making her home at present with her daughter, Mrs. Matilda Reed, and her son, John Hosey, near Brookline, but has lived in Greene county for 65 years.

WALTER BRYANT

Funeral services for Walter Bryant, 40, who died near Galloway November 30, will be held Sunday afternoon at the Galloway Baptist church in charge of the Alma Lohmeyer funeral home. Burial will be in Hopedale cemetery. Besides his father, William J. Bryant, who arrived Thursday from California, he is survived by three brothers.

MRS. SARAH C. BURNS

The body of Mrs. Sarah C. Burns, of 430 South Kimbrough avenue, who died Thursday, will be sent to Nashville, Ill., Saturday afternoon for burial. A son, two daughters and two sisters survive. The Alma Lohmeyer funeral home has charge of arrangements.

MRS. J. F. FOSTER

Mrs. J. F. Foster, formerly of Marshfield, died Wednesday in Denver, Colo., according to word received here. She is survived by her husband and two sons. The body will be brought to Marshfield for burial.

MRS. ELMIRA BAUGHMAN

Funeral services for Mrs. Elmira Baughman, whose body was sent here from Kansas City, were held at the Alma Lohmeyer funeral home this morning, followed by interment in Maple Park cemetery. One daughter, Mrs. H. P. Rieke, survives.

MRS. MARTHA E. TREON

Funeral services for Mrs. Martha E. Treon, 54, of 747 West Turner street, were held at Fair Grove this afternoon at 2 o'clock, followed by burial in Union Grove cemetery. A post service was held at the J. W. Klingner chapel here at 12:30 o'clock.

JOEL RICE

Funeral services for Joel Rice, 74, of 1337 Washington avenue, were held at 3 o'clock this afternoon at the J. W. Klingner chapel followed by interment in Maple Park cemetery. The wife, Mrs. Mary F. Rice, survives.

SATURDAY MORNING, DECEMBER 7, 1929--DAILY NEWS

Page 10: Roy Nelson died.**

Mrs. Sarah C. Burns died.**

Mrs. J. F. Foster died.**

Walter Bryant died.**

Mrs. J. F. Foster died.**

Page 16: Mrs. J. N. Hosey celebrated her 90th birthday.**

Page 7: A son Allan J. Moore, Jr., was born Thursday to Mr. and Mrs. Allan J. Moore, 734 South Kickapoo avenue.

NEELSON FUNERAL
WILL BE MONDAY

Tomato King of Ozarks Region Will Be Buried at Marshfield

Funeral services for Roy Nelson, 46, dominant figure in the canning industry of the Ozarks, who died in Burge hospital here Thursday following an illness of heart disease, will be held at 2:30 o'clock Monday afternoon in the Marshfield Methodist Episcopal church, with the Reverend R. S. Kendall, pastor, officiating. Interment will be in the Marshfield cemetery under direction of the McMahan Undertaking company.

Mr. Nelson was the largest contributor to the fund for building the Marshfield Methodist church. At his death his fortune was estimated at about half a million dollars, built through a policy of fair dealings and generous treatment of those with whom he did business.

DEATHS

MRS. SARAH C. BURNS
The body of Mrs. Sarah C. Burns, 94, who died at the home of her daughters here Thursday, will be buried Sunday afternoon from the village church at Nashville, Ill., of which she was the oldest and last charter member. For the past three years she had lived in Springfield with her daughters, Mrs. Laura E. Scott and Mrs. May E. Mitchell at 430 Kimbrough avenue. For seventy years before that she lived in the same home in Nashville. On January 10, 1855, she married John C. Burns, and they lived together until he died 55 years later. Late this morning the Alma Lohmeyer funeral establishment will send the body away.

MRS. J. F. FOSTER
Mrs. J. F. Foster, formerly of Marshfield died Wednesday in Denver, Colo. She is survived by her husband and two sons. The body will arrive in Marshfield for burial.

WALTER BRYANT
Funeral services for Walter Bryant, 40, who died near Galloway November 30, will be held Sunday afternoon at 2:30 o'clock in the Galloway Baptist church in charge of the Alma Lohmeyer funeral home. Burial will be in Galloway cemetery. He is survived by his father and three brothers.

90th Anniversary Observed By Woman Near Brookline, Mo.

A family reunion and dinner was held yesterday near Brookline when 50 relatives gathered to celebrate with Mrs. J. N. Hosey, widow of a former Greene county judge, her ninetieth birthday anniversary. She lives at present with her daughter, Mrs. Matilda Reed, and her son, John Hosey, near Brookline, and has been a Greene county resident 55 years.

Among those from Springfield who attended the celebration were three daughters, Mrs. C. H. Anderson, 1260

Summit avenue; Mrs. J. N. Bennett, 1122 Summit, and Mrs. Annie Carter, 1258 Summit; two granddaughters, Mrs. John Sumner, 1125 North Jefferson avenue, and Mrs. Guy Lloyd, 1229 North Jefferson avenue, and family; and one grandson, Hugh Hosey, 503 South Warren avenue, and his family.

MRS. J. F. FOSTER

Funeral services for Mrs. J. F. Foster, 45, who died in Denver Wednesday night will be held at 2 o'clock Sunday afternoon in the Methodist church at Marshfield, with the Reverend Joseph Day officiating. Interment will be in the Marshfield cemetery.

SATURDAY EVENING, DECEMBER 7, 1929--LEADER

Page 10: Marion Upham, formerly of Springfield, and Capt. Charles Harrison Brammell are engaged to marry. She is the daughter of Mr. and Mrs. Charles Upham and he is the son of Mr. and Mrs. Charles D. Brammell.

Page 12: Harry H. Cox died.**

Mrs. Ina Hinshaw died.**

Mrs. Sarah C. Burns died.**

Mrs. J. F. Foster died.**

Walter Bryant died.**

DEATHS

HARRY H. COX

Harry H. Cox, 38, of Cassville died this morning in a Springfield hospital. Mr. Cox is survived by four brothers, Roscoe, Ohio, Frank, and George of Cassville. The Horne Funeral home of Cassville will take the body overland from the Alma Lohmeyer Funeral home this afternoon to Cassville.

MRS. INA HINSHAW

Mrs. Ina Hinshaw, 36, of Cookville, Mo. died this morning at Springfield Baptist hospital. She is survived by her husband, Earl Hinshaw; a daughter, Vonna Mae Hinshaw; a sister, Mrs. L. E. Mack; two brothers, George Cook and Clarence Cook, both of Louisburg, Mo., and her parents, Mr. and Mrs. J. C. Cook, also of Louisburg. Funeral arrangements which are under the direction of the Kingner funeral home, are incomplete.

MRS. SARAH C. BURNS

Mrs. Sarah C. Burns, 94, who died here Thursday, will be buried Sunday afternoon at Nashville, Ill., after funeral services in the church there of which she was the oldest and last charter member. She had lived in Springfield three years. She is survived by her daughters, Mrs. Laura E. Scott and Mrs. May E. Mitchell of 430 Kimbrough avenue. The Alma Lohmeyer funeral home had charge of arrangements here.

MRS. J. F. FOSTER

Funeral services for Mrs. J. F. Foster, 45, who died in Denver, Colo. will be held Sunday afternoon at 2 o'clock at the Methodist church at Marshfield, with the Reverend Joseph Day officiating. Interment will be in the Marshfield cemetery.

WALTER BRYANT

Funeral services for Walter Bryant, 49, will be held Sunday afternoon at 2:30 o'clock in the Galloway Baptist church, followed by interment in the Hopedale cemetery in charge of the Alma Lohmeyer funeral home.

The News and Leader for Sunday, December 8, 1929, is missing.

MONDAY MORNING, DECEMBER 9, 1929--DAILY NEWS

Page 1: Marriage license: James O. Hartley, 38, of Mountain Grove, Mo., and Vera Douglas, 25, of Springfield.

Victor Richesin died.**

Page 10: Mr. Dewey Hooper and Miss Ruby Thomas of Lebanon were married Wednesday.

Mr. and Mrs. Cris Effinger went to Indiana for the funeral of Mr. Effinger's brother.

Page 11: Elmer Madewell, 22, formerly of Monett, was killed December 8 in a mine accident at Butte, Montana. He was buried in the Liberty church cemetery at Monett. He was the brother of Mrs. John Mulkey of Monett and Leslie Madewell.

Page 12: Dr. J. S. Tillery died.**

Page 6: George A. Klaus died.**

Alonzo Carlton Long died.**

Mrs. Ina Hinshaw died.**

James A. Evans died.**

Moses Jabez died.**

John Monaghan died.**

PIONEER DOCTOR, DR. TILLERY, DEAD

Had Practiced Medicine in
Springfield for Past 30
Years

Dr. J. S. Tillery, 65, of 1362 Benton avenue practicing physician in Springfield for 30 years, died at the Springfield Baptist hospital yesterday afternoon following a major operation.

Dr. Tillery was born and reared at Liberty, Mo. After obtaining his medical training he came to Springfield. Until 13 years ago he operated a drug store on Commercial street. Since that time he has been engaged solely in practice of his profession.

He is survived by his widow, Estel; a son, Fred Tillery, of the home address; two daughters, Mrs. E. J. Norstrom, of Dallas, Texas, and Miss Juanita Tillery of the home address; and a sister, Mrs. F. E. McGinnis, of 2180 North Broadway avenue.

Funeral services will be held at the J. W. Klingner funeral chapel probably 2:30 o'clock Tuesday afternoon with the Reverend H. A. Wood, pastor of the Campbell Street M. E. Church officiating. Burial will be in Greenlawn cemetery.

MARRIAGE LICENSE

James O. Hartley, 38, of Mountain Grove, Mo., and Vera Douglas, 25, of Springfield.

Former Engineer For Railroad Here Dies in Kansas City

John Monaghan, 86, a resident of Springfield for many years during which time he was an engineer for the Frisco railroad, died in Kansas City late yesterday following an extended illness.

Mr. Monaghan served the Frisco on the Bollvar branch before it was extended northward to make a through connection between Springfield and Kansas City. He then took charge of a switch engine in the south yards here and held this position until he resigned some 20 year ago.

After leaving the railroad, Mr. Monaghan and his wife lived for some time on a farm near Springfield. After Mrs. Monaghan's death, the veteran engineer went to Kansas City where he since has made his home with two daughters, Mrs. Ella Lang and Mrs. Nena McGill.

DEATHS

GEORGE A. KLAUS
Funeral services for George A. Klaus, 25, who died Saturday afternoon at the home of his uncle, J. A. Kent, 2134 Boonville avenue, will be held at 2 o'clock this afternoon in the Church of Latter Day Saints on Dale street. Interment will be in Greenlawn cemetery under direction of the J. W. Klingner Undertaking company. He is survived by his wife, his father, George Klaus, and three sisters, besides his uncle.

Victor Richesin, Well Known Here, Dies In Chicago

J. J. Richesin, Springfield insurance man who resides at 853 East Elm street, telegraphed friends and relatives here that his son, Victor Richesin, died last night in a Chicago hospital. The body will be brought to Springfield Monday night.

The younger Richesin, who was an insurance agent with headquarters in Indianapolis, Ind., was traveling near Chicago late last week when stricken with acute appendicitis. He was rushed to a Chicago hospital and his father here was called to his bedside.

ALONZO CARLTON LONG

Funeral services for Alonzo Carlton Long, 75, who died Saturday afternoon at his home, 1419 Hovey street, will be held in the Starne mortuary at 10 o'clock this morning followed by interment in the Mount Pleasant cemetery near Willard. He is survived by his wife, five sons and two daughters, as follows: Charles, Andrew, James and Joseph of Springfield, William of Graham, Mo., Mrs. Lilly DeLong of Springfield, and Mrs. Commodore Retas of Bois D'Arc.

MRS. INA HINSHAW

Funeral services for Mrs. Ina Hinshaw, 28, of Cookville, Mo., who died Saturday in a hospital here, will be held at 1 o'clock this afternoon in the J. W. Klingner funeral home. Burial will be in Greenlawn cemetery. Mrs. Hinshaw is survived by her husband, Earl Hinshaw; a daughter, Yonna Mae; a sister, Mrs. L. R. Mack; two brothers, George and Clarence Cook; and her parents, Mr. and Mrs. J. C. Cook of Louisburg.

JAMES A. EVANS

James A. Evans, 57, of near Ava, Mo., died yesterday morning in a hospital here after a brief illness. The body was prepared for burial at the Klingner funeral home and forwarded Sunday afternoon to Oxford, Kan., where funeral services were to be held today.

MOSES JABEZ

The body of Moses Jabez, 60, who died last Tuesday of a cerebral hemorrhage, was sent last night to a nephew, R. Barry, at Detroit. The Starne mortuary had charge of the body and spent nearly a week in seeking relatives.

MONDAY EVENING, DECEMBER 9, 1929--LEADER

Page 1: Dale E. Moberly committed suicide.**

Page 2: John Monaghan died.**

Victor Richesin died.**

George A. Klaus died.**

Alonzo Colton Long died.**

Mrs. Ina Hinshaw died.**

James A. Evans died.**

Moses Jabers died.**

Dr. J. S. Tillery died.**

Oscar E. Schoenwald died.**

Page 3: Mr. and Mrs. Tom B. Turner celebrated their 60th wedding anniversary.**

Roy Nelson died.**

Page 10: There is an item about the Bodenhamer farm.**

Page 14: Mrs. Vera Douglas and Mr. J. O. Hartley were married.**

Page 16: I. W. Jackson died.**

I. W. JACKSON

Funeral services for I. W. Jackson, 65, who died in Topeka, Kan., Sunday will be held Tuesday afternoon at Washington Avenue Baptist church. He is survived by his wife. Services will be in charge of Golden Gate lodge 215, A. F. and A. M. and of the Euclid chapter, 23, O. E. S. Burial will be in Hazelwood cemetery under the direction of Herbert V. Smith funeral home.

FRED BODENHAMER: "I still reside on the old Bodenhamer farm near the city which has been in possession of the family ever since there was a Springfield. My uncle used to own a farm which included about all of Cherry street and the famous spring at Cherry and Kimbrough, now filled up. Often it is wondered why the old time residents did not buy more property and hold it but the trouble was the old citizens did not have a law to enter the game as a rule."

MEMORIES GOAD YOUNG LAWYER TO TAKE LIFE

Deserting Family to Wed Stenographer. Fatally Shoots Himself

STRANGE TRIANGLE TOLD

Had Been Wed But Two Weeks After Leaving Wife, Three Children

The pretty young wife and three small children who little more than two weeks ago were robbed of their husband and father by the marriage of Dale E. Moberly, 35, prominent "self-made" lawyer and former prosecutor of Houston, Mo., to his stenographer, last night won him back, in death.

Haunted by memories of his first wife who obtained a divorce for desertion three weeks ago, and the children he left her, Moberly shot and mortally wounded himself late yesterday in a wood two miles south of Houston.

Wife and Ex-Wife Weep

Last night, as Moberly breathed his last in the home of Mr. and Mrs. K. M. Salyer, parents of his bride of two weeks, the two women who had loved him wept quietly in homes only a few yards apart. His second wife, the girl who had been Sarah Jane Salyer, blue-eyed, brown-haired, attractive daughter of a Houston merchant, who became his stenographer a year ago, and after graduating from the college at Springfield, Mo., this morning.

At the home of an aunt a few doors away was the first Mrs. Moberly, the girl who left him at 18 and married Moberly at 16 or 17, when he was a rising young lawyer, and who lost him to Sarah Jane after bearing and mothering their three children. She did not see her former husband from the time he shot himself until his death, though the town whispered that she wished to be at his side before he died.

Perhaps, winning him back as he

died, she wanted to murmur a message of forgiveness. But she did not go to him, and the town said pride and the pain of hurts still fresh and unhealed held her back.

With his last words Moberly ordered that his property, of which he left considerable, should go to his three children—all girls, one 5, one 3 and one 11 months old. Since their father and mother separated the children had been at the home of their mother's parents, Mr. and Mrs. Tom R. Shacklett, west of Houston. After the Mrs. Moberly went back to high school at Houston to try to prepare herself so she might earn a living for them.

Kills Self in Woods

Returning toward Houston after a drive late Sunday afternoon with the girl he married two weeks ago Friday, Moberly stopped his car, stepped out and obtained his 16-gauge shotgun, declaring he was going to kill himself. Mrs. Moberly tried vainly to take the gun away from him, and he ran into the woods with it. There were a few fearful minutes of stillness, and then the girl heard a shot in the woods.

Running to Moberly, she found him lying on the ground, a bad wound in his body, but still alive. Alone Mrs. Moberly drove the two miles into Houston to summon Dr. E. P. Blankenship, Doctor Herron, and Doctor Theaster, and a crowd drove back with them as the news spread through the town. In the darkness the girl was unable to find the place where her husband lay and more than an hour passed before the dying man was found. His old friend, Forest Dunham, superintendent of schools at Raymondville, was first to reach him, and to him he confided that worry over his domestic troubles and his child-self. He asked Dunham to see that his property was left to the children.

Dies in Few Hours

Taken to the home of Mr. and Mrs. Salyer, parents of his second wife, he was semi-conscious until a short time before his death at 11 o'clock last night.

At the time of his death, Moberly was law partner of W. E. Barrett of Houston, former circuit judge. Reared at Summersville, near the Texas-Shannon county line, Moberly had never gone to law school but learned the profession by study in private law offices. For two terms he served as prosecuting attorney of Texas county, building up a reputation which gave him a good practice when he went out of

office.

Has Relatives Here

Separating from his first wife not long ago, it is understood he told her she might get a divorce for desertion without a contest and that he agreed to payment of child support. He married Sarah Jane Salyer a few days after the decree was granted, and they went to St. Louis on their honeymoon.

Moberly's brother, John, now is prosecuting attorney of Shannon county at Eminence. Miss Mable Moberly, a sister, is a member of the faculty at State Teachers college here; another sister, Mary, formerly was a teacher in the Springfield schools, and several other brothers are in the west.

When Moberly stopped his car to kill himself he and his second wife were returning from the home of Mrs. Larry Cummings on Indian creek, two and a half miles from Houston.

Funeral arrangements have not been completed.

DEATHS

JOHN MONAGHAN

John Monaghan, 66, a resident of Springfield, while he was an engineer for the Frisco until 20 years ago, died Sunday in Kansas City, where his two daughters, Mrs. Ella Lang and Mrs. Nena McGill, reside. Mr. Monaghan formerly had a run on the Bolivar branch of the Frisco before it was extended north to make a through connection between Springfield and Kansas City. Then he took a switch engine in the south yards here. After retiring 20 years ago, Mr. Monaghan lived on a small farm near here until the death of his wife, when he moved to Kansas City. The body will be brought to Springfield for burial. The Herman H. Lohmeyer funeral home will be in charge.

Funeral services will be held Tuesday morning at 9 o'clock in St. Joseph Catholic church. Burial will be in Maple park cemetery.

VICTOR RICHESIN

Victor Richesin, son of Mr. and Mrs. J. J. Richesin of 853 East Elm street, died Sunday night in a Chicago hospital following a short illness of acute appendicitis. The young man was an insurance agent, with headquarters in Indianapolis, Ind., and was travelling near Chicago late last week when he was stricken. The father was in Chicago when his son died. The body will be brought to Springfield tonight for burial.

MANY ATTEND NELSON RITES

Simple but Impressive Services Are Arranged at Marshfield

Although plans had been kept as simple as possible, the funeral of Roy Nelson at Marshfield at 2:30 o'clock this afternoon, was to be one of the largest and most impressive services ever held there. Huge quantities of flowers banked the Methodist Episcopal church where the service was to be, and about 150 out-of-town men already had arrived this morning to attend the service. They had come from all over the state, from St. Louis, Kansas City, and The Oarks region — associates and friends of Mr. Nelson.

Several Pastors Assist

The service was to be conducted by the Reverend R. S. Kendel, pastor of the Methodist church of which Mr. Nelson was a faithful and generous member. Mr. Kendel was to be assisted by the Reverend Alonzo Patterson, pastor of the Methodist south of Marshfield, by the Reverend A. D. Ball of St. Louis, a former pastor of his church and other visiting ministers come to the city for the occasion.

Miss Bessie Bloomer, organist at the Grace church, Springfield, and a schoolmate of Mrs. Nelson's, was to be the organist, and a Marshfield male quartet was to furnish special music.

Employees Pallbearers

Pallbearers were to be long-time employes of Mr. Nelson, eight managers of his various factories variously situated throughout southwest Missouri and northeast Arkansas.

Burial was to be in the Marshfield cemetery.

Where to buy real estate — See Classified Ads.

Mrs. Douglas Weds

An informal wedding took place yesterday evening at the home of Mr. John McKee, when Mrs. Vera Douglas of this city became the bride of Mr. J. O. Hartley of Mountain Grove, Mo.

The ceremony was performed by the Reverend Dr. Erret C. Sechler in the presence of the following friends of the couple: Mrs. Opal Kelly, Mr. C. W. Waidman and Mrs. Eva Barrett.

HAPPY 60 YEARS IN SAME HOUSE

Ozarks Couple Celebrates 60th Anniversary at Home Near Marshfield

In the same home where they had "set up housekeeping" as bride and groom 60 years ago, Mr. and Mrs. Tom B. Turner Sunday were feted by more than 100 kinsfolk and neighbors in celebration of their sixtieth wedding anniversary.

The home is a Webster county farm on the James river, about 10 miles south of Marshfield. When young Tom Turner took his bride home there, 60 years ago, it was on a ten-acre clearing - the nucleus for the farm he has farmed ever since.

Mr. Turner is one of the six sons of Denny Turner, who came to Missouri from Tennessee in 1838. All six served in the Confederate Army. After returning from the war, Tom, at 25, was married on December 9, 1866. The ceremony was performed by the Reverend James P. Bidwell.

Huge Cake Provided

A first cousin, Mrs. Mary C. Dillard, of Springfield, was married on Sunday and illness Sunday prevented her attending her cousin's anniversary celebration. Only one of the wedding guests - now living Mrs. Cora Grier Vandell, who lives near Kansas City. She also was not able to share the festivities.

The home was gay with Christmas decorations for the occasion and an old-fashioned basket dinner was provided by the guests. Mr. and Mrs. Turner, with a group of about 200 relatives and friends, were seated at the table, while the rest of the guests were served cafeteria style. Between the aged couple...

...and a special wedding cake baked by their daughter-in-law, Mrs. Robbie Turner, who lives with them. Upon the cake were the letters "Sixtieth wedding anniversary" and 60 lighted candles.

Lauds His Good Nature

After the dinner there was a very informal program at which the two happy old persons recalled the satisfactions of their long life together. When they were married, he 25 and she 21, "we thought we were old enough to know what we were doing," Mr. Turner recalled, and added, "we think so yet." Mrs. Turner

especially praised her husband's good nature and optimism, which comforted her through all troubles, she said.

T. C. Bassora of Rogersville, a pioneer school teacher who at one time courted the Turners' eldest daughter, made a reminiscent talk recalling the neighborhood and hospitality of the early days. The assembled guests joined in chorus singing of how from a "Round Top" and "The Old Reared Cross," Mrs. Harve Turner of Springfield sang "When You and I Were Young." Misses "2020" accompanied by Miss Neva White and Fannie Lea Pollock, a granddaughter played a solo on the old cabinet organ.

Radio For Anniversary

As a climax to the celebration, Mr. and Mrs. Turner were presented a fine radio as an anniversary gift.

Of the seven children born to them but two were there - Robbie, who lives with them on the old home place, and Mrs. Eva Williams, a daughter from Crane Mo. There were some greater grandchildren there, however, as well as nieces, nephews and cousins.

Descendants of the original Denny Turner now form a large tribe throughout this part of the Ozarks.

GEORGE A. KLAUS

Funeral services for George A. Klaus, 25, who died Saturday, were held this afternoon at 2 o'clock at the Church of Latter Day Saints on Dale street. Interment followed in Greenlawn cemetery in charge of J. W. Klingner. He is survived by his wife, an uncle, J. A. Kent 3124 Beonville avenue, at whose home he died, and by his father and two sisters.

ALONZO COLTON LONG

Funeral services for Alonzo Carlton Long, 75, who died Saturday, were held at Starn's mortuary this morning at 10 o'clock, followed by interment in Mount Pleasant cemetery near Willard. He is survived by his wife, five sons and two daughters.

MRS. INA HINSHAW

Funeral services for Mrs. Ina Hinshaw, 23, of Cookville, Mo., who died Saturday, were held at 1 o'clock this afternoon at the J. W. Klingner chapel, followed by interment in Greenlawn cemetery. Mrs. Hinshaw is survived by her husband Earl, a small daughter, and by her parents, two brothers and a sister.

JAMES A. EVANS

The body of James A. Evans, 57, of Ava, Mo., who died Sunday in a hospital here, was sent by J. W. Klingner to Oxford, Neb., for funeral services and burial today.

DR. J. S. TILLERY

Funeral services for Dr. J. S. Tillery, 65, of 382 Berton avenue, who died Sunday afternoon, will be held at 2 o'clock Tuesday afternoon at the J. W. Klingner funeral chapel. Doctor Tillery was practicing physician in Springfield 35 years. For 20 years he had office on Commercial street over the Morton Brothers Drug store. Doctor Tillery was born and reared at Liberty, Mo. After obtaining his medical training he came to Springfield about 13 years ago and operated a drug store on Commercial street and since that time has devoted his entire time to the practice of his profession. He is survived by his widow, Mrs. Stella Tillery, a son, Floyd Tillery, of the home address; two daughters, Mrs. E. J. Norstrom, of Dallas, Tex., and Miss Juanita Tillery, of the home address; and a sister, Mrs. Frankie Ingram and brother, Lou Tillery, both of Springfield. Burial will be in Greenlawn cemetery. The Reverend M. A. Wood will be in charge of the funeral services.

MOSES JABERS

The body of Moses Jabers, 60, who died Tuesday, has been sent from Starne's mortuary to a nephew, R. Bazzy, in Detroit, Mich. The man's home was in Turkey.

OSCAR E. SCHOENWALD

Oscar E. Schoenwald, 54, died at his home at 2449 North Main avenue early this morning, after a brief illness. Mr. Schoenwald has lived in Greene county for the past 30 years. He was formerly employed by the Frisco and of late years has been an upholsterer on East Commercial street. He was a member of the Gate of Temple lodge, which will conduct Masonic services at his grave. Mr. Schoenwald is survived by his widow, his mother, Mrs. Augusta Schoenwald, of [redacted], his two daughters, Mauda [redacted] and the only [redacted] of the home address; two sons, Edward Schoenwald, of Chicago, and Paul, of the home address; two sisters, Miss Clara Schoenwald, of Oermann, Mo., and Mrs. Hattie Kramer, of St. Louis; and a brother, Edward Schoenwald, of Oermann. The funeral services will be at the St. John's Evangelical church, at Scott street and Main avenue, Wednesday afternoon at 2:30 o'clock, with the Reverend A. Schultz officiating. Burial will be under the direction of W. I. Starne, but the place is as yet undecided.

DR. J. S. TILLERY

Funeral services for Dr. J. S. Tillery, 65, of 382 Berton avenue, who died Sunday afternoon, will be held at 2 o'clock Tuesday afternoon at the J. W. Klingner funeral chapel. Doctor Tillery was practicing physician in Springfield 35 years. For 20 years he had office on Commercial street over the Morton Brothers Drug store. Doctor Tillery was born and reared at Liberty, Mo. After obtaining his medical training he came to Springfield about 13 years ago and operated a drug store on Commercial street and since that time has devoted his entire time to the practice of his profession. He is survived by his widow, Mrs. Stella Tillery, a son, Floyd Tillery, of the home address; two daughters, Mrs. E. J. Norstrom, of Dallas, Tex., and Miss Juanita Tillery, of the home address; and a sister, Mrs. Frankie Ingram and brother, Lou Tillery, both of Springfield. Burial will be in Greenlawn cemetery. The Reverend M. A. Wood will be in charge of the funeral services.

TUESDAY MORNING, DECEMBER 10, 1929--DAILY NEWS

Page 1: Marriage licenses issued.**

Mrs. Myra M. Kraft has her sister's will voided.**

Page 3: Roy Nelson died.**

John Monaghan died.**

Dr. J. S. Tillery died.**

Victor Richesin died.**

Wilson Snider died.**

Mrs. Mary E. Cain died.**

Oscar E. Schoenwald died.**

Mr. and Mrs. Tom B. Turner celebrated their 60th wedding anniversary.**

Page 12: Catherine C. Mack sues to divorce Allen F. Mack. They were married February 3, 1915, in Greene county. They have two children.

Hazel Hight sues to divorce Harry Hight. They were married December 20, 1927. Her maiden name was Hazel Hunter.

MARRIAGE LICENSES

Albert O. Haberman, 35, of Springfield, and Virginia Young, 32, of Coffeyville, Kan.; and Arthur Kiser, 21, and Delallah Freeman, 18, both of Springfield.

WED TWO WEEKS, SECOND VENTURE, MAN KILLS SELF

Memories of First Wife Whom
He Deserted Goad Houston,
Mo., Attorney to Commit
Suicide

GOADED by memories of his first wife who obtained a divorce three weeks ago on charge of desertion, Dale E. Moberly, 35, prominent Houston, Mo., attorney and former prosecuting attorney of Texas county, fatally shot himself while two miles south of Houston Sunday afternoon.

Moberly married Sarah Jane Salyer, his stenographer, two weeks ago. She was with him, when, returning to their home at Houston, he stopped the car and took his 15-gauge shotgun and fled into the woods, where he shot himself.

DIVIDES PROPERTY

Before he died, Moberly ordered that his property be divided among his three children—all girls—whom he left when he deserted the first wife.

Forrest Dunliven, superintendent of schools at Raymondville, an old friend, was one of the first to reach Moberly, where he lay in the woods with a wound in his side. The lawyer confided that worry over his domestic troubles and his children caused him to shoot himself.

Was Student Here

He died Sunday night at the home of Mr. and Mrs. K. M. Salyer, parents of his second wife. The second wife, after completing a course at a Springfield business college, became Moberly's stenographer.

Moberly, who gained his legal knowledge in private law offices, served as prosecuting attorney of Texas county for two terms and made a good record. He was known to many Springfield attorneys. He had practiced in the courts here.

He is survived by a brother, John Moberly, prosecuting attorney of Shannon county; Miss Mable Moberly, a member of the faculty of the State Teachers' college here; another sister, Mary, who formerly taught in the Springfield schools, and several brothers living in the west.

SIXTIETH ANNIVERSARY IS OBSERVED BY COUPLE

The sixtieth wedding anniversary of Mr. and Mrs. Tom B. Turner, 85 and 83 years old, respectively, was celebrated Sunday by more than 100 relatives and friends at the farm home of the aged couple in Webster county on the James river, about 10 miles south of Marshfield.

It was to this farm home that young Tom Turner took his bride, Thena, just 60 years ago. Only four acres of the present large tract had been cleared then.

Mr. Turner is one of the six sons of Denny Turner, who came to Missouri from Tennessee in 1838. All served in the confederate army. Tom was married on December 9, 1866, after returning from the war. The Reverend James P. Bridewell performed the ceremony.

DEATHS

JOHN MONAGHAN

Funeral services for John Monaghan, 86, veteran Frisco engineer, who died Sunday in Kansas City, will be held today at 2:30 p. m. in St. Joseph's Catholic church, followed by interment in Maple Park cemetery. Twenty years ago, Mr. Monaghan retired from the Frisco service and moved to a small farm near here. He lived there until the death of his wife, when he moved to Kansas City. He is survived by two daughters, Mrs. Ella Lang and Mrs. Nema McGill, both of Kansas City. Herman H. Lohmeyer will have charge of arrangements.

DOCTOR J. S. TILLERY

Funeral services for Dr. J. S. Tillery, 65, of 1362 Benton avenue, who died Sunday afternoon, will be held at 2 o'clock this afternoon at the J. W. Klingner funeral chapel. Doctor Tillery was a practicing physician in Springfield 35 years. For 20 years he had an office on Commercial street over the Morton Brothers Drug store. Doctor Tillery was born and reared at Liberty, Mo. After obtaining his medical training he came to Springfield. Until 13 years ago he operated a drug store on Commercial street and since that time had devoted his entire time to the practice of his profession. He is survived by his widow, Mrs. Stella Tillery; a son, Flody Tillery, of the home address; two daughters, Mrs. E. J. Norstrom, of Dallas, Tex., and Miss Juanita Tillery of the home address; and a sister, Mrs. Frankie Ingram and brother, Lou Tillery, both of Springfield. Burial will be in Greenlawn cemetery. The Reverend H. A. Wood will be in charge of the funeral services.

Impressive Rites Held for Nelson At Marshfield

One of the largest and most impressive funeral services ever conducted in Marshfield was that held in the Methodist church there at 2:30 o'clock yesterday afternoon for Roy Nelson, considered the leading canner of the Ozarks, who died in a hospital here last week following an illness of heart disease.

The rites were in charge of the Reverend R. S. Kendell, pastor of the Marshfield church, of which Mr. Nelson was one of the most devout members. Mr. Kendell was assisted by the Reverend Alonzo Patterson, pastor of the Methodist church, South, of Marshfield, by the Reverend A. D. Ball of St. Louis, a former pastor of Mr. Nelson's church, and other visiting ministers.

Miss Bessie Bloomer, organist at the Grace Methodist church here, and a schoolmate of Mrs. Nelson, a Marshfield male quartet furnished special music.

Woman Here Wins Action To Void Will

Mrs. Myra M. Krafft, 230 South Florence avenue, was successful in her suit to have the will of Mrs. Emma Paul Powell, Belleville octogenarian, set aside in circuit court at Belleville, Ill., yesterday.

The aged woman's estate, which was valued at \$30,000, was bequeathed chiefly to Edward W. West, a brother. Mrs. Powell died November 14, 1928.

The Springfield woman, a sister of Mrs. Powell, was disinherited. She charged in her suit that West, her brother, influenced Mrs. Powell to make him chief beneficiary through causing her "to forget she had a sister."

VICTOR RICHESIN

The body of Victor Richesin, son of Mr. and Mrs. J. J. Richesin, of 833 East Elm street, who died Saturday night in a Chicago hospital following an illness of acute appendicitis, arrived here early this morning and was taken in charge by the Alma Lohmeyer funeral home which will oversee arrangements for burial here. The young man was an insurance agent with headquarters in Indianapolis. The father was notified of his son's serious illness and reached Chicago before he died.

WILSON SNIDER

Wilson Snider, 64, Frisco telegraph operator at Nichols Junction, died in a hospital here at 9:30 o'clock tonight following a short illness. Mr. Snider had been an employe of the Frisco railroad for a quarter of a century. He is survived by his wife, Mrs. Alice Snider, two sons, Burt H. Snider of Springfield, and Clark L. Snider of Carterville, Ill.; his mother, Mrs. Francis Snider of Springfield; and one daughter, Mrs. Arthur R. Sjoberg of Springfield. Funeral arrangements are in charge of the Alma Lohmeyer funeral home.

MRS. MARY E. CAIN

Mrs. Mary E. Cain, 69, died at 9:55 o'clock last night in her home, 1514 West Walnut street. She is survived by her husband, John Cain; two sons, William and Albert Cain of Springfield; one daughter, Miss Elizabeth Cain of the home address; four sisters, Mrs. Fred Bauer and Mrs. J. E. Harvey of Springfield, Mrs. Anna Graskemper of Richy, Mo., and Mrs. Henry Kirkmeyer of Peirce City, four brothers and one grandchild. The Herman H. Lohmeyer funeral home is in charge of funeral arrangements.

OSCAR E. SCHOENWALD

Funeral services for Oscar E. Schoenwald, 54, who died at his home, 2449 North Main avenue, yesterday morning after a brief illness, will be held at 2:30 o'clock Wednesday afternoon in the St. John's Evangelical church, the Reverend A. Schultz officiating. Interment will be under direction of W. L. Starne. Mr. Schoenwald is survived by his wife; his mother, Mrs. Augusta Schoenwald of Oermann, Mo.; two daughters, Misses Julia and Lilly of the home address; two sons, Edward of Chicago, and Paul of the home; two sisters, Miss Clara Schoenwald of Oermann and Mrs. Mattie Kramer of St. Louis, and a brother, Edward Schoenwald of Oermann.

TUESDAY EVENING, DECEMBER 10, 1929--LEADER

Page 1: Efton Flood died of injuries November 27.**

Page 2: Wilson Snider died.**

Victor G. Richesin died.**

Oscar E. Schoenwald died.**

Mrs. Mary E. Cain died.**

Page 14: Miss Virginia Young and Mr. Albert O. Haberman were married.**

Miss Elsie Hartley and Dr. Bruce E. Ratcliff were married.**

PROBER SCOUTS FOUL PLAY TALK IN MAN'S DEATH

Stone County Prosecutor Convinced Youth's Demise Accidental, Although His Father Holds to Theory of Murder

Rumors that foul play may have played a part in the death of Elton Flood, 28-year-old James river guide who died of injuries, apparently suffered when his car plunged over an embankment near Galena November 27, are groundless. Prosecuting Attorney J. B. Norman declared at Galena today.

Since soon after Flood's death, Norman said, the rumors of some mysterious factor in the accident which killed him have persisted, "yet I was convinced at first and am now that there is nothing to the theory."

Questioned regarding reports that threatening letters were found in Flood's clothes after his death, Mr. Norman said the only communica-

tion was from California, where he said, "you when he received the letter, the robbery committee in Stone county."

Mr. Norman said he was a distant relative of Flood, son of Mack Flood, a former Stone county sheriff and treasurer, and because of this relation naturally had been very careful in investigating the action which killed the man. He went with a justice of the peace and a coroner's jury to the scene of the wreck of Flood's car immediately after the accident, he said, and "you could follow the tracks of the car along the highway and see where it dived off, all so plain that nothing else could have happened." A partly filled liquor bottle was found in Flood's hunting coat, according to the prosecuting attorney.

Father Suspects Murder

J. M. Flood, Elton Flood's father, has announced that a chemical analysis of spots found on two stones, picked up near the edge of the bluff where his son died, proved the spots to be human blood. He holds to a theory of murder, declaring his son, unwillingly, acted as an undercover agent for a group of federal prohibition officers last June.

DEATHS

WILSON SNIDER

Funeral services for Wilson Snider, 61, Frisco telegraph operator at Nichols Junction, who died in a hospital here Monday night following a brief illness, will be conducted at 3:30 o'clock Wednesday afternoon in the Alma Lohmeyer funeral home. Burial will be in Maple Park cemetery. For more than a quarter of a century Mr. Snider had been an employe of the Frisco railway. He is survived by his wife, Mrs. Alice Snider; two sons, Burt H. Snider of Springfield and Clark L. Snider of Carterville, Ill.; a daughter, Mrs. Arthur R. Stoberg of Springfield; one sister, Mrs. Dora Hunter of Whitesater, Mo., and his mother, Mrs. Francis Snider of Whitewater. The Reverend Mansfield will deliver the funeral sermon.

VICTOR G. RICHEIN

Funeral services for Victor G. Richein, son of Mr. and Mrs. J. J. Richein of 853 East Elm street, who died Saturday night in a Chicago hospital, will be held at 2 o'clock Wednesday afternoon at the Alma Lohmeyer funeral chapel, and burial will be in Haslewood cemetery. He is survived by his wife, Mrs. Nola Richein and one son, Jack, at Indianapolis, Ind., in addition to his parents here. He had been employed as state agent for the Auto Insurance company with offices in Indianapolis.

OSCAR E. SCHOENWALD

Funeral services for Oscar E. Schoenwald, 56, of 2449 North Main avenue, will be held Wednesday afternoon at 2:30 o'clock at St. John's Evangelical church, followed by interment in Greentown cemetery in charge of Starne's mortuary. The wife, mother, two sons, two daughters, a brother and two sisters survive.

MRS. MARY E. GAIN

Funeral services for Mrs. Mary E. Gain, 69, who died Monday night at her home, 1214 West Walnut street, will be held Wednesday morning at 2 o'clock at St. Agnes church, followed by interment in St. Mary's cemetery in charge of the Herman funeral home. Mrs. Gain is survived by her husband, John, two sons, William and Albert, and a daughter, Elizabeth, all of Springfield, and one grandchild. Four brothers and the following sisters also survive: Mrs. Fred Bauer and Mrs. J. E. Harbey of Springfield, Mrs. Anna Graskemper of Richey, Mo., and Mrs. Henry Kirkmeyer of Polce City, Mo.

Miss Young Weds

Mr. and Mrs. C. B. Young of Coffeyville, Kan., announce the marriage of their daughter, Virginia, to Mr. Albert O. Haberman, son of Mr. and Mrs. Louis Haberman. The marriage was solemnized Saturday evening. The Reverend Ernest Seidler performed the ceremony, which was read in the parsonage of the Central Christian church. After a short trip, Mr. and Mrs. Haberman are to be at home at 720 South Clay avenue.

Wedding Vows

An informal marriage took place Sunday morning in Kansas City, Mo., when Miss Elsie Hattley of Selina, Kan., became the bride of Dr. Bruce E. Hatchiff of this city. The ceremony was read at the home of the officiating minister, Dr. and Mrs. Hatchiff will make their future home here.

Page 1: Mrs. W. H. Tucker was killed.**

Page 6: LeCompte infant died.**

Wilson Snider died.**

Victor G. Richesin died.**

Oscar E. Schoenwald died.**

Mrs. Mary E. Cain died.**

Dan Withers Martin died.**

AUTO'S WRECKED AFTER WILD RACE IN BARRY COUNTY: ADMIT RUM PARTY

**Mrs. W. H. Tucker Dead and
Mrs. H. M. Ray, 65, In Serious
Condition as Result of
'Flaming Youth' Episode**

MANSLAUGHTER CHARGES FILED BY PROSECUTOR

**Justice Fixes Bonds at \$15,000
Following Hearing;
Women Knocked 30 Feet at
Purdy Street Crossing**

ONE woman is dead and another is in a critical condition as a result of being struck by an automobile occupied by two boys and two girl companions celebrating a "drinking party."

Mrs. W. H. Tucker, 75, prominent Purdy woman, was killed, and Mrs. H. M. Ray, 65, also member of a well known Purdy family, is not expected to live, attendants at a hospital at Monett where she was taken said last night.

AT CHURCH SESSION

The two elderly women had just left the First Baptist church Monday evening and were crossing one of the main streets at Purdy when the young people's car, which the officers said was speeding, struck them, knocking them about 30 feet.

The occupants of the car were

continued down the street at its high rate of speed and on out the road toward Cassville for about two miles where it ran into a ditch. Following the wreck the two young couples were arrested by Constable Al Weeks, who had pursued them.

ASK \$15,000 BONDS

Royal Ellis, Barry county prosecutor, said that the young people were intoxicated and that they have since admitted that they had been drinking "rather heavy" during the evening. When arraigned before Justice W. F. Carter yesterday their bonds were set at \$15,000 each, but as they were unable to make them they were remanded to jail. Preliminary hearings will be held at Purdy Friday morning.

Mrs. Tucker is a sister-in-law of M. M. Strother, Purdy merchant, while Mrs. Ray is the mother of James Ray, hardware dealer.

Prosecutor Ellis said both boys were under parole by juvenile court for petty law violations. Stark, he said, had served a term in the reformatory at Boonville. Young Finn is a son of Ezra Finn, Monett grocer. The Kneel girl is a student of the Cassville high school.

DEATHS

LECOMPTÉ INFANT

Burial services for the infant daughter of Mr. and Mrs. John W. Lecompte of 1021 West Mount Vernon street, who died Tuesday morning in a hospital, will be held this afternoon at 3 o'clock in St. Mary's cemetery, under the direction of W. L. Sterne.

WILSON SNIDER

Funeral services for Wilson Snider, 84, Frisco telegraph operator at Nichols Junction, who died in a hospital here Monday night following a brief illness, will be conducted at 1:30 o'clock this afternoon in the Alma Lohmeyer funeral home. Burial will be in Maple Park cemetery. For more than a quarter of a century Mr. Snider had been an employe of the Frisco railway. He is survived by his wife, Mrs. Alice Snider; two sons, Burt H. Snider of Springfield and Clark L. Snider of Cartersville, Ill.; a daughter, Mrs. Arthur R. Sjoberg of Springfield; one sister, Mrs. Dora Hunter of Whitewater, Mo. and his mother, Mrs. Francis Snider of Whitewater. The Reverend Mansfield will deliver the funeral sermon.

VICTOR G. RICHEIN

Funeral services for Victor G. Richein, son of Mr. and Mrs. J. J. Richein of 853 East Elm street, who died Saturday night in a Chicago hospital, will be held at 2 o'clock this afternoon at the Alma Lohmeyer funeral chapel, and burial will be in Hazelwood cemetery. He is survived by his wife, Mrs. Nola Richein and one son, Jack, at Indianapolis, Ind., in addition to his parents here. He had been employed as state agent for the Auto Insurance company with offices in Indianapolis.

OSCAR E. SCHOENWALD

Funeral services Oscar E. Schoenwald, 66, of 2449 North Main avenue, will be held this afternoon at 2:30 o'clock at St. John's Evangelical church, followed by interment in Greenlawn cemetery in charge of Starne's mortuary. The wife, mother, two sons, two daughters, a brother and two sisters survive.

MRS. MARY E. CAIN

Funeral services for Mrs. Mary E. Cain, 69, who died Monday night at her home, 1514 West Walnut street, will be held this morning at 9 o'clock in St. Agnes church, followed by interment in St. Mary's cemetery in charge of the Herman H. Lohmeyer funeral home. Mrs. Cain is survived by her husband, John, two sons, William and Albert, and a daughter, Elizabeth, all of Springfield, and one grandchild. Four brothers and the following sisters also survive: Mrs. Fred Bauer and Mrs. J. E. Harbey of Springfield, Mrs. Anna Graskemper of Richey, Mo., and Mrs. Henry Kirkmeyer of Peirce City, Mo.

DAN WITHERS MARTIN

Dan Withers Martin, month-old son of Mr. and Mrs. Charles Martin, 923 Holland avenue, died at 7 o'clock last night. Interment will be in East Lawn cemetery Thursday morning under direction of the Alma Lohmeyer funeral home. Besides the parents, the child is survived by two brothers, Charles, Jr. and Edwin, and two sisters, Lois and Mary Ann.

WEDNESDAY EVENING, DECEMBER 11, 1929--LEADER

Page 5: John Todd died.**

Mrs. Daisy Adams died.**

Page 8: Mrs. W. H. Tucker was killed.**

Dan Withers Martin died.**

LeCompte infant died.**

Page 12: There is an article about Dr. Edgar Samuel Thompson, a graduate of Drury college. He is both physician and a lawyer.

Dr. Capt. Edgar Samuel Thompson, LL. D., continues to acquire knowledge and is now a lawyer as well as a doctor. The Charleston News thus tells the story:

"Captain Edgar Thompson, commanding officer of the naval hospital, and medical officer at the Charleston navy yard was one of the eleven candidates who successfully passed the state board examination for license to practice law in South Carolina, according to information received in Charleston from Columbia yesterday.

"Captain Thompson, who has served in the navy for 35 years, studied law at Georgetown Washington university, while attached to the marine barracks in Washington. Captain Thompson entered the university in 1926, at the same time his son, Edgar Thompson, Jr., began the study of law, and father and son were graduated with the degree of LL. B. in the class 1929. Edgar Thompson, Sr., who is now an attorney-at-law in Charleston, was admitted to the South Carolina bar in June, 1929, shortly after his graduation.

"While Captain Thompson does not intend to enter the active practice of law, he thought that since he had received a degree in law he should belong to the bar of some

state, and chose South Carolina because of his present assignment to duty at the navy yard here."

Dr. Thompson graduated from Drury college in one of the early classes, one of the members of the class being Senator Thomas B. Love, the man who swung Texas into line for Hoover. Dr. Thompson owns property in Springfield and will return here when he retires and probably practice medicine. The doctor was associated with Doctor Osler, the celebrated surgeon during the war, the very person who wanted to kill off old people as useless. Doctor Osler kept active up to the time of his death and admitted to Doctor Thompson that he was wrong in declaring people of age were necessarily useless. Doctor Thompson asked Osler why he did not correct his former statement. Doctor Osler said he intended to but he never did. When Doctor Thompson graduated from Drury there were but four members of the senior class. Since going into the navy he has been in about every country in the world. With Osler in mind Doctor Thompson, in writing of his father, has passed the doctor's examination for a lawyer's license, writes:

"Us old fellows are not so bad after all."

JOHN TODD
Funeral services for John Todd, 23, who died at his home, 356 East Water street, December 9, will be held Thursday at 2:30 p. m. at the residence. The Reverend E. L. McAllister will be in charge of the services. Burial will be in South Hazelwood cemetery under the direction of the Campbell Undertaking company.

MRS. DALRY ADAMS
Mrs. Dalry Adams, 1930 North Washington avenue, died at her home early this morning. Funeral arrangements are pending with the Campbell Undertaking company. She is survived by her husband, Levi Adams, one son, William, of St. Joseph, and three sisters, Mrs. Annie Clay and Mrs. Lottie Bedell of the home address and Mrs. Clarence Heckner of Tulsa and two brothers of Little Rock, Ark.

WILD-DRIVING KILLS WOMAN, JAILS YOUTHS

Four Are Held in Default of Heavy Bonds After Auto Slaying; Confess Drinking Homebrew Before Starting for Drive

Four young people, two boys and two girls, are in the Barry county jail at Cassville awaiting preliminary hearing Friday on a manslaughter charge, after their car struck two Purdy women Monday night and killed one of them instantly.

Mrs. H. M. Rhea, 65, was "slightly improved" in a Monett hospital today, where she was treated for a fractured skull. Mrs. W. H. Tucker, 75, was killed.

Car Doesn't Stop

The occupants of the car were Eugene Starks, 21, and Herman Finn, 20, both of Monett; Flora Black, 17, and Edna Knee, 16, both of Cassville.

The two women were were crossing the street at Purdy about 9 o'clock Monday night after services at the Baptist church there when run down by the automobile, driven by Starks. They were thrown sev-

eral feet from the speeding car, which continued through the town toward Cassville without stopping.

The two girls and Starks were taken into custody a half hour after the women were run down. They were arrested near where their car had run into a ditch a mile and a half south of Purdy on the highway. Constable Al Weeks had pursued the car. A. C. Holman, son of Sheriff W. H. Holman, of Barry county, and Deputy George Smith took them in charge.

Admit Drinking Beer

Finn, son of a Monett grocer, was arrested at the home of his father at 2 o'clock Tuesday morning. The four are being held in default of \$15,000 bond each. A charge of manslaughter is expected to be filed by Royal Ellis, Barry county prosecutor. Justice of the Peace W. F. Carter of Purdy will hold the preliminary hearing Friday morning.

The four young people made no effort to deny the accusation, Sheriff Holman said today. They admitted they had been drinking "home brew" before the accident occurred. Starks is said by officers to have served a term in state prison about two years ago for shooting Chris Carter, aged man living near Cassville. Finn has also been in trouble before. The Knee girl is a Cassville High school student.

Mrs. Tucker was a sister-in-law of H. M. Strothers, Purdy merchant, and Mrs. Rhea is the mother of James Rhea, Purdy hardware dealer.

DEATHS

DAN WITHERS MARTIN

Interment for Dan Withers Martin, baby son of Mr. and Mrs. Charles Martin of 925 Holland avenue, will be held at 10 o'clock Thursday morning in East Lawn cemetery in charge of the Alma Lohmeyer funeral home. The child died Tuesday night. Besides the parents, two brothers, Charles, Jr., and Edwin, and two sisters, Lois and Mary Ann, survive.

LECOMPTÉ INFANT

Burial services for the infant daughter of Mr. and Mrs. John W. LeCompte of 1021 West Mount Vernon street, who died Tuesday, were held at St. Mary's cemetery at 3 o'clock this afternoon in charge of Stange's mortuary.

Page 1: Col. and Mrs. A. H. Harrison were killed.**

Page 3: Mrs. George Hakecelebrated her 90th birthday.**

Page 5: Dan Withers Martin died.**

Frank Maxwell died.**

Page 6: Mrs. Daisy Adams died.**

John Todd died.**

Mrs. Winnie Croll and Judge Leonard Franklin were married.**

Page 11: Card of thanks.**

STEELVILLE MAN, WIFE ARE KILLED IN CAR, BUS CRASH

Parents of Mrs. Vincent M. Carroll Instantly Killed in Accident on Highway 40 Near Fulton, Mo.

FOUR PASSENGERS HURT AND TAKEN TO HOSPITAL

Pair Returning From Home of Former Springfieldian Attempt to Get Car Back on Road After Skidding

COL. A. H. HARRISON, of Steelville, Mo., Ozark republican leader and director of the Missouri state penal board, and Mrs. Harrison were instantly killed at 5 40 o'clock last night when their automobile crashed into a Pickwick-Greyhound bus six miles north of Fulton. Col. Harrison was first identified by a letter and later by State Senator Nick Cave of Fulton.

Mrs. Harrison was thrown clear of the automobile while Col. Harrison was pinned between the wreckage of his machine and the front of the bus. His body was badly mangled.

ENROUTE TO CAPITAL

The Harrisons were enroute to Jefferson City from St. Louis, where they had visited their daughter, Mrs. William Carroll, wife of Vincent M. Carroll, assistant to the president of the Southwestern Bell Telephone company. They had left St. Louis about 3 o'clock.

Vincent Carroll, former Springfield newspaperman and son of Mrs. M. V. Carroll, 838 South Fremont avenue, was notified of the tragedy early this morning as he passed through here on the Princeton route to Arkansas for a conference of Bell officials. He returned

immediately to Jefferson City when informed by M. R. Mann, district manager of the Bell company here.

Harold McNamee, driver of the bus, said he saw the Harrison machine approaching but paid scant attention to it as it was on the right side of the concrete highway. As the bus and the sedan were about to pass, McNamee said the auto suddenly swerved and crashed head-on into the bus. He told officers it appeared Col. Harrison, who was driving, attempted to bring his car back onto the pavement after the right wheels had left the pavement. McNamee had left Fulton a short time before for Kingdom City, a mile north of the crash, where the bus would have turned on highway 40 for St. Louis.

Four passengers on the bus were bruised and shaken up and taken to Callaway county hospital here for emergency treatment. No names were obtained by hospital authorities.

Col. Harrison was an attorney practicing at Steelville, when he was appointed director of the state penal board by former Governor Baker.

The Harrisons had one child, Mrs. Vincent M. Carroll of St. Louis. Mrs. Harrison is survived by her mother, Mrs. M. S. Coppage, 80, and her grandmother, Mrs. Elizabeth Lantern, 97, both of whom were spending the winter with the Harrisons here. Their home is in Steelville.

Ben J. Harrison, of Springfield, president of the Model grocery stores, is a nephew of the accident victims.

Funeral services will probably be held at the family home at Steelville where Col. Harrison practiced law for many years and also served as prosecuting attorney of the county. He also represented it in the state legislature many years ago, during a shakeup at the Missouri penitentiary.

CORONER'S VERDICT

The coroner's jury returned a verdict of unavoidable accident saying "Mr. Harrison was driving safely on his side of the highway and the bus on its side of the road, both at a reasonable rate of speed and the Harrison car apparently swerved directly in the path of the bus."

Poisoning Is Fatal To Former Athlete Of Springfield High

Frank Maxwell, 18, former high school student here who was active in track, athletics, died from blood poisoning at 3 o'clock yesterday morning in Camp Hill, Pa., according to a message received yesterday by his grandparents, Mr. and Mrs. A. A. Mehl, 615 East Walnut street.

The youth was a son of J. Trumbull Maxwell, state secretary of the Y. M. C. A. in Pennsylvania and former association extension worker here. The father also had been active in Y. M. C. A. work in the Philippine Islands.

The family left here last August and prior to that the boy had made a trip around the world.

Miss Gladys Mehl, an aunt, left here yesterday for Pennsylvania to attend the funeral services. Information as to how the young man had contracted the infection had not been received.

Pioneer Of Ozarks Observes Ninetieth Birthday At Party

Proving that the bracing air of the Missouri Ozarks is conducive to long life, Mrs. George Hale of Old Merritt, Mo., has just celebrated her ninetieth birthday anniversary.

Mrs. Hale is the mother of 10 children, eight of whom are living—all more than 50 years old. Five of them attended a celebration of the anniversary which began early in the morning and continued until midnight.

In attendance, besides the sons and daughters, were grandchildren, great-grandchildren and great-great-grandchildren and many other relatives and friends.

Mrs. Hale is unique among people of her age in that she is still quite sprightly and has black hair only slightly touched with silver.

DEATHS

DAN WITHERS MARTIN

Interment for Dan Withers Martin, late son of Mr. and Mrs. Charles Martin of 235 Holland avenue, will be held at 10 o'clock this morning in East Lawn cemetery in charge of the Alma Lehman funeral home. The child died Tuesday night. Besides the parents, two brothers, Charles, Jr. and Edwin, and two sisters, Lola and Mary Ann, survive.

MRS. DAISY ADAMS

Mrs. Daisy Adams, 1930 North Washington avenue, died at her home early yesterday morning. Funeral arrangements are pending with the Campbell Undertaking company. She is survived by her husband, Levi Adams, one son, William, of St. Joseph, and three sisters, Mrs. Annie Clay and Mrs. Lottie Bedell of the home address and Mrs. Clarence Heckner of Tulsa and two brothers of Little Rock, Ark.

JOHN TODD

Funeral services for John Todd, 35, who died at his home, 556 East Water street, December 9, will be held this afternoon at 2:30 at the residence. The Reverend F. L. McAllister will be in charge of the services. Burial will be in South Hazelwood cemetery under the direction of the Campbell Undertaking company.

CAMDEN COUNTY JUDGE WEDS MRS. WINNIE CROLL

Special Dispatch to The News.

LEBANON, Mo., Dec. 11.—Mrs. Winnie Croll, daughter of Ousley Claiborn, Decaturville merchant, and Judge Leonard Franklin, of Hugo, were married here today.

The ceremony was performed at the Lebanon Baptist church by the Reverend G. O. Tolman, of Otterville, and former pastor of the Baptist church at Decaturville.

Judge Franklin is presiding judge of the Camden county court. The couple left for Hugo where to take up residence at the judge's home there.

2—CARDS OF THANKS, IN MEMORIAM 10 cents a Nos.

CARD OF THANKS
We wish to express our sincere thanks for the courtesy and kindness of relatives and friends shown us in the sickness and death of my beloved husband. We also wish to extend our thanks for the beautiful floral offerings and Brother Sechler, the Odd Fellows and S. B. A. 133, also Klunger Undertaking Co.

MRS. L. A. AMPHIS, his wife,
MRS. EMMA POTTER,
MRS. ANNA FEROUSON,
MRS. IDA REED, sisters,
MART AMPHIS, brother.

Page 1: E. E. Trimmer was murdered.**

Page 2: Frank Maxwell died.**

Mrs. Mattie Bridell died.**

C. W. Meals died.**

Page 4: Ashley H. Harrison and his wife were killed.**

Page 13: Card of thanks.**

MAN, 86, SLAIN FOR PROPERTY, IS ADMISSION

Confessions that they murdered E. E. Trimmer, 86-year-old cabinet maker of Pomona, Mo., to obtain control of his property, were made to officers at West Plains last night by Mrs. Charles Trimmer, 45, daughter-in-law of her victim, and Sylvester James, 34, her son by a former marriage.

James, who only Tuesday had been released from the county jail at West Plains after being held there for cruelty to the old man, broke down at 9 o'clock last night and signed a confession admitting he and his mother plotted Trimmer's death and that Tuesday they poisoned a poached egg served to him.

Woman Finally Breaks

The mother, arrested a short time after her son's confession by Police Chief J. H. Bridges and Constable Ella Berberling of West Plains, faced a long grilling by officers last evening. Although she was silent until 7 o'clock this morning she, too, signed a detailed confession.

James and his mother declared they came to Springfield and purchased a quantity of poison December 3, to "poison a dog." They confessed that they decided to "bury along" the death of E. E. Trimmer, who had been in poor health for several months, and that Tuesday night James obtained the poison from an outbuilding where it had been hidden and his mother put some of it upon a poached egg for Trimmer.

Trimmer ate only a few bites of the dish brought to him by his son, Charles Trimmer, whom James and Mrs. Trimmer both said knew nothing of the plot. He said it made him sick at his stomach, went into convulsions a few minutes later and died within an hour.

Arrested for Cruelty

Sylvester James, who with his mother formerly lived at Blackwell, Okla., only a week ago had been arrested by Sheriff C. R. Keller and Police Chief Bridges of West Plains at the request of citizens of Pomona, including his foster father, Charles Trimmer. The citizens protested that he had been cruel and abusive to the elder

Trimmer and requested that he be locked up at West Plains. He was released Tuesday evening and went immediately to his home at Pomona.

Angered at his stay in jail he and his mother, officers said, apparently decided then that "now is the time to do it."

The old man, able to move only a little about the house, called for something to eat, and they gave him the poisoned egg.

Question Neighbors

Investigation of the death came when the undertaker, contacted from Willow Springs, could not obtain the attending physician's signature to a death certificate Wednesday. Judge George Halstead, police judge and acting coroner of West Plains, went to Pomona to investigate. After questioning neighbors, James and his mother for several hours, Halstead arrested the youth and brought him to West Plains. A grilling, and the confession followed.

The victim of the poison plot had lived about 20 years at Pomona, which is about 11 miles northwest of West Plains. He was widely known and well liked in the neighborhood, and owned several small pieces of property. His son, Charles Trimmer, who is bitter toward his wife and her son as a result of the slaying, is a blacksmith.

The two confessed slayers are being held in the Howell county jail at West Plains without bond. County Attorney Green this morning went to Pomona to conduct an inquest into Trimmer's death at 1:30 o'clock this afternoon.

Trace Poison Here

James could not remember definitely in his confession what poison he obtained for the murder. Officers at West Plains asked that any Springfield druggist whose records show a sale of poison to him or his mother notify them immediately.

Officers said the young man insisted the motive for the murder was to get possession of Trimmer's property. Chief Bridges said Mrs. Trimmer thought all the old man's property would go to her husband, and that through him she could get it for herself and her son.

James, after confessing, seemed calm and untroubled over his own fate. Chief Bridges said he "looked no more worried than if he had killed a dog. Like he said he bought the poison for," Mrs. Trimmer, however, was "excitable" and "hysterical" at times.

ACCIDENT KILLS OFFICIAL, WIFE

Director of State Prisons Perishes in Collision With Bus

Funeral services for Ashley H. Harrison, 60, director of the state penal board, and Mrs. Harrison, 55, killed Wednesday evening when their motor car collided with a motor bus on U. S. highway No. 54 about six miles north of Fulton, will be held at Jefferson City and at Steelville, Mo., their former home, with burial in the Steelville cemetery.

John B. Harrison of 318 Nichols street, a brother, and Mrs. Harrison, Ben J. Harrison, president of the Model markets, Coach Ralph A. Harrison, of the Senior High school, and Mrs. W. B. Blackwell, nephews and niece of Mr. and Mrs. A. H. Harrison, left Springfield this afternoon for Jefferson City to attend the funeral. Other relatives here are E. C. Harrison and Mrs. Dick Johnson, also, son and daughter of J. B. Harrison.

Carroll Notified Here

Mr. Harrison, a direct descendant of former United States President Benjamin Harrison, practiced law in Steelville, but he had lived in Jefferson City since 1927, when he was appointed director of the state penal institutions by former Governor Sam A. Baker. This appointment was renewed by Governor Henry Caulfield.

The Harrisons were returning to Jefferson City, from St. Louis, where they had visited their only daughter, Mrs. Vincent M. Carroll, wife of the assistant to the president of the Southwestern Bell Telephone company. Mr. Carroll, former Springfield newspaperman and son of Mrs. M. V. Carroll of 636 South Fremont avenue, was notified of the death of his wife's parents here Wednesday night as he passed through the city enroute to a conference of telephone officials in Arkansas. He returned immediately to Jefferson City after receiving the message from M. R. Mann, manager of the Bell company office here.

Long Public Record

Besides the daughter and Spring-

field relatives, other survivors are Mrs. M. S. Coppedge, 80, and Mrs. Elizabeth Lantern, 97, of Steelville mother and grandmother of Mrs. Harrison; Walter A. Harrison of Joplin, a brother; and Miss Doela Harbison of St. Louis and Mrs. Stanley Prophet of Piquan, Ark., sisters.

Harrison served two terms as prosecutor of Crawford county, of which Steelville is the county seat; was a member of the republican state committee for a number of years; was a member of the 1922-1923 Missouri Constitutional convention from the thirty-fourth senatorial district; and in 1925 was appointed a member of the state tax commission by Governor Baker, resigning in 1927 to become head of the penal board. This was after the state senate investigation in 1927 of the penitentiary management under the direction of Dr. Cortez F. Enloe.

DEATHS

FRANK MAXWELL

Frank Maxwell, 18 former Springfield high school track man, died of blood poisoning at Camp Hill, Pa., Wednesday, according to information received by his grandparents, Mr. and Mrs. A. A. Mehl, 615 East Walnut street. J. Truitt Maxwell, Pennsylvania state Y. M. C. A. secretary and former association extension worker here, is father of the youth. Just before the family left Springfield last August, Frank Maxwell had made a trip around the world. Miss Gladys Mehl, an aunt, left Springfield Wednesday to attend the funeral in Pennsylvania.

MRS. MATTIE BRIDELL

Mattie Bridell, wife of Albert S. Bridell of Joplin, died after a brief illness at her home yesterday. Mrs. Bridell is survived by her husband, who has been a Frisco engineer for 45 years, and two grown sons, Carl and Sterling Bridwell. She was well known here.

C. W. MEALS

The body of C. W. Meals, 80, who died Wednesday in Van Buren, Ark., will arrive in Springfield Friday morning for interment at 11:30 o'clock in the Liberty cemetery, 19 miles northeast of here. Funeral services were held today in Van Buren. Mr. Meals lived in the Liberty community until about 10 years ago. He is survived by his wife and by three sons and three daughters, as follows: Allen, Claude, and Orben, all of Van Buren; Mrs. R. M. Chandler and Mrs. I. W. McSwain of Springfield and Mrs. Ollie McSwain of Joplin. J. W. Klingner has charge of arrangements here.

2—CARDS OF THANKS. IN MEMORIUM

10 people a day
want to express our sincere thanks
death of my beloved
wish to extend our thanks for the beautiful floral offerings and Brother Sechler, the Odd Fellows and S. B. A. 133, also Kilnner Undertaking Co.
MRS. L. A. AMPHIS, his wife,
MRS. EMMA NOTTIE,
MRS. ANNA FERGUSON,
MRS. IDA REED, sisters,
MART AMPHIS, brother.

Page 1: Marriage licenses issued.**

Page 2: C. W. Meals died.**

Charles R. Underwood died.**

Kirk V. Morris died.**

Page 5: Col. and Mrs. Ashley H. Harrison were killed.**

Minnie Ann Nowlin sues to divorce Clyde H. Nowlin. They were married May 19, 1924.

Iris Webster died.**

Page 16: Nellie Siddens sues to divorce A. G. Siddens. They were married October 6, 1912, in Muskogee, Okla.

HARRISON RITES AT CAPITAL HOME

Relatives Here Will Attend Funeral Services Saturday Morning

Funeral services for Col. Ashley H. Harrison, director of the Missouri penal board, and Mrs. Harrison, who were killed in an automobile accident near Fulton, Mo., Wednesday evening, will be held at Jefferson City at 9 o'clock Saturday morning.

Bodies to Steelville

The bodies will be taken to Steelville, their former home, where short services will be held at the First Presbyterian church. Burial will be made in the Steelville cemetery Saturday afternoon.

Relatives Here

Relatives of the Harrisons living in Springfield who will attend the services are: John B. Harrison of 318 Nichols street, a brother, and Mrs. Harrison; Ben J. Harrison, president of the Model stores and secretary of the state athletic commission; Coach Ralph A. Harrison, of the Senior High school, and Mrs. W. B. Blackwell, nephews and niece.

MARRIAGE LICENSES

Walter F. Merrow, 38, of Klickitat, Wash. and Ella Marshall, 37, of Springfield; and Phillip G. Roundtree, over 21, and Lila Hartzell, over 21, both of Ash Grove.

DIPHTHERIA FATAL TO BURNED CHILD

Contracts Disease While Recovering From Severe Burns

Although she had been recovering from severe burns suffered about two weeks ago, Iris Webster, five-year-old daughter of Mr. and Mrs. Fred Webster of near Norwood, succumbed early yesterday in a hospital here, to an illness of diphtheria which developed after she was brought here for treatment.

Funeral services were held in the Herman H. Lohmeyer funeral home at 4 o'clock yesterday afternoon with the Reverend H. A. Wood, pastor of the Campbell Avenue Methodist church, officiating. Burial was in Hazelwood cemetery.

The child's clothing from the waist down was burned away when it caught fire from some brush in a field where she was playing. The father beat out the flames but not before the little girl was severely injured.

DEATHS

C. W. MEALS

The body of C. W. Meals, 60, who died in Van Buren, Ark., will arrive in Springfield today for burial in Liberty cemetery, 10 miles northeast of here. Funeral services were held in Van Buren yesterday. Mr. Meals lived in Liberty community until about 10 years ago. He is survived by three brothers and three sisters. The body will be in charge of J. W. Klingner after its arrival today.

CHARLES R. UNDERWOOD

Charles R. Underwood, 24, died yesterday afternoon at the home of his parents, 1097 South Main avenue. He is survived by his mother and father; Mr. and Mrs. Oscar W. Underwood and one brother and two sisters as follows: William Underwood, of Kansas City, Mrs. Bessie Yount of Kansas City, and Mrs. Clara Welch of Springfield. Funeral arrangements are incomplete but services will be held under the direction of J. W. Klingner.

KIRK V. MORRIS

Kirk V. Morris, 60, proprietor of a small restaurant at 1725 East Mill street, near the Springfield stock yards, died at 3 o'clock yesterday afternoon following a stroke of paralysis. He is survived by his wife, Mrs. Eda Morris, and one sister. Funeral arrangements are in charge of the J. W. Klingner Undertaking company.

FRIDAY EVENING, DECEMBER 13, 1929--LEADER

- Page 2: Charles R. Underwood died.**
 Iris Webster died.**
 Kirk V. Morris died.**
 C. W. Meals died.**
 Cataline Cholt died.**

Page 3: Marriage licenses issued.**

DEATHS**CHARLES R. UNDERWOOD**

Charles R. Underwood, 24, died Thursday at the home of his parents at 1097 South Main avenue. He is survived by his father and mother, Mr. and Mrs. Oscar W. Underwood; by a brother William and a sister, Mrs. Bessie Young, both of Kansas City and another sister, Mrs. Clara Welch of Springfield. J. W. Klingner is in charge of funeral arrangements. Services will be held at 3 o'clock Sunday afternoon at the funeral parlors, with the Reverend E. H. Strubling officiating. Interment will follow in Maple Park cemetery.

IRIS WEBSTER

Funeral services for Iris Webster, daughter of Mr. and Mrs. Fred Webster of near Newark, were held at 2 o'clock Thursday afternoon, followed by interment in Hazelwood cemetery. The child died in a hospital here of diptheria, which developed after she was brought home two weeks ago for burns sustained in a fire in a field where she was playing.

KIRK V. MORRIS

Kirk V. Morris, 60, proprietor of a small restaurant at the Springfield stock yards, died Thursday evening following a stroke of paralysis. He is survived by his wife, Mrs. Eda Morris, and by one sister. J. W. Klingner is in charge of funeral arrangements. Services will be held at 3 o'clock Sunday afternoon at the Klingner chapel, followed by burial in Hazelwood cemetery. The Reverend E. H. Strubling will officiate.

C. W. MEALS

C. W. Meals, 80, of Van Duren, Ark. was buried at 11:30 o'clock today in the Liberty cemetery near where he lived 10 miles northeast of Springfield about 26 years ago. He is survived by his wife and by three sons and three daughters.

CATALINE CHOLT

Funeral services for Cataline Cholt, 9-year-old daughter of Mr. and Mrs. Ben Cholt of 917 Garfield avenue will be held at 10 o'clock Saturday morning at Starn's mortuary, followed by interment in Hazelwood cemetery. The child died early Friday morning.

MARRIAGE LICENSES

John Rountree, legal age, and Miss Eda Hartsell, legal age, both of Ash Grove.

Chester Myers, 19, and Miss Inez Jenkins, 20, both of Republic.

Charles E. Alexander, 35, Springfield, and Miss Effie Dickerson, 26, Bolivar.

Walter F. Morrow, 39, Klickitat, Wash. and Miss Ella Marshall, 37, Springfield.

SATURDAY MORNING, DECEMBER 14, 1929--DAILY NEWS

- Page 1: Marriage licenses issued.**
 Charles B. Meredith died.**
 Page 3: Col. and Mrs. Ashley H. Harrison were killed.**
 Page 10: Roy Standish died.**
 Page 16: Mrs. Nannie Rhea died.**
 Charles R. Underwood died.**
 Kirk V. Morris died.**
 Cataline Cholt died.**

MARRIAGE LICENSES

Chester Myers, 19, and Inez Jenkins, 20, both of Republic; and Charles E. Alexander, 25, of Springfield, and Effie Dickerson, 26, of Bolivar.

AWAIT ANALYSIS BEFORE BRINGING MURDER CHARGES

Special Dispatch to The News.

WEST PLAINS, Mo., Dec. 13.

Although a mother and her son are held in jail here in connection with the death of an 86-year-old cabinet maker, whom they say they poisoned, Howell county officers are not thoroughly convinced that the aged man died an unnatural death.

Despite the confessions, Prosecutor H. D. Green announced he would not file charges against Mrs. Laura Trimmer and Sylvester James, her son, until he had made a chemical analysis of the stomach of the woman's father-in-law, E. E. Trimmer of Pomona.

BEFORE PLOT:

Should the analysis fail to show any trace of poison and no other incriminating evidence is uncovered, the prosecutor indicated that he might hesitate to bring charges.

Investigations made today by officers together with additional information received from questioning of James, caused the officers to believe it possible that Trimmer died a natural death before the woman and her son were able to carry out their plot to kill him, and that they, becoming conscience-stricken and afraid, confessed.

VERY OLD VIOLIN

The prosecutor put little faith in James' statement that he and his mother killed Trimmer in order to get possession of his property. It was learned that the cabinet maker left only a small estate, valued at only a few hundred dollars. A bank deposit contained barely enough cash to defray his burial expenses.

On the other hand, however, it was discovered today that Trimmer owned a very old violin, which, according to friends, the old man treasured as his most valuable possession. If the inscription on the inside is genuine, the violin is a Stradivarius, made in 1607. Should

it prove to be a genuine Stradivarius, it would be of great value.

Officers said there would have been little point in killing the aged man for the violin. It was learned that the woman knew that Trimmer was to bequeath the instrument to her son.

50 YEARS OLD

Charles Trimmer, son of the dead man, and husband of the woman held, does not know where his father obtained the violin. He only knows that his father owned and played it for 50 years or more and that he brought it to Pomona with him from Parma, N. Y., thirty years ago.

Officers declared that if the chemical analysis of the man's stomach did not reveal poisoning, it would be difficult for the state to show at a trial that he had been poisoned. For that reason they are awaiting the report of the analysis before taking any further steps.

Since he had been in custody James has made many contradictory and conflicting statements relative to details of the affair. At first he said he purchased the poison in Springfield, but later declared that his mother had bought it at Mountain Grove, Mo. Investigation of druggists' records at Mountain Grove fail to reveal such a sale.

SON IS INDIFFERENT

Trimmer was in poor health and was feeling as well as usual Tuesday, the day that he died, officers said.

While the woman sits in her cell sobbing and crying hysterically, her son, James, appeared to be dazed or indifferent. Neither have made a

husband, visited the pair.

It was learned today that Charles met and became engaged to his wife through a "marriage bureau" correspondence. She formerly lived in Oklahoma.

Pomona is much excited over the poisoning case. "Dad" Trimmer, as the old man was familiarly known, was highly esteemed in the community. Little is known about him there except that he was a highly skilled mechanic and cabinet maker. He was well preserved mentally and physically.

HARRISON'S RITES TO BE HELD TODAY AT STATE CAPITAL

State Officers Will Close and Many Officials From Over State Attend; Burial at Steelville

By The Associated Press

JEFFERSON CITY, Mo., Dec. 13. With state offices closed and state officials and prominent persons from all over Missouri here, funeral services will be held tomorrow for Ashley H. Harrison, director of the state penal board, and Mrs. Harrison, both killed late Wednesday when their automobile crashed into a motor bus six miles north of Fulton.

Lieutenant Governor E. H. Winter, occupying the executive chair during the absence of Governor Caulfield in Washington, D. C., today ordered state offices closed between 9 and 10 a. m. tomorrow during the services here in memoriam of Mr. and Mrs. Harrison.

BURIAL AT STEELVILLE

The services here will be at the prison director's residence with the Rev. A. B. Jackson of the Presbyterian church, this city, in charge. The bodies then will be taken to Steelville, county seat of Crawford county, and the Harrisons' home city, for burial. Services there will be at 2:30 p. m.

The Rev. Sam Roper, pastor of the Presbyterian church of Steelville, the Rev. Baxter, pastor of the Baptist church of Steelville, and the Rev. John McIvor, pastor of the Second Presbyterian church, St. Louis, will officiate at the services in Steelville.

PALL BEARERS

Active pall bearers at the double ...
W. R. Ellison and Walter N. Davis, commissioners of the state supreme court; Frank B. Jones, John I. Burnett, and Warden Leslie Rudolph, the other members of the penal board with Harrison; John T. Waddill and Forrest Smith,

members of the state tax commission with whom Harrison served on the tax board during the early part of the Baker administration; Assistant Attorney General Walter Sloat; Assistant Attorney General A. B. Lovan, of Springfield; Joseph P. Holland, deputy state insurance superintendent; Dr. James Stewart, state health commissioner; Roy H. Monier, president of the board of managers of state eleemosynary institutions; and Dr. F. W. Gillham, state prison physician.

CRASH INJURIES RESULT FATALLY FOR WAR VETERAN

Bruises and Shock Suffered By Aged Birch Tree Man Cause Death; Grandfather Of Frisco Employee

BRUISES and shock he received when he was struck by a Frisco passenger train at Birch Tree, Mo., December 4, yesterday morning resulted fatally for Charles B. Meredith, 88, veteran of the Civil war. Although he suffered no broken bones or open wounds, he had been in a dangerous condition since the accident and physicians at no time held much hope for his recovery.

MAKES QUICK STOP

The engineer of the Current River local train managed to bring his locomotive almost to a stop before the front of it hit the aged man, who otherwise would have been killed instantly.

WARNING NOT HEARD

Meredith was walking along a highway near Birch Tree, and had started to cross the track at a crossing when the train appeared. The locomotive whistle was sounded but the war veteran, partially deaf, did not hear. The engineer then applied the brakes and brought the train to an abrupt halt just as the pilot knocked the pedestrian down.

Mr. Meredith was the grandfather of Charles Faust, Frisco agent at Fremont, Mo.

INJURIES PROVE FATAL FOR WOMAN AT MONETT

MONETT, Mo., Dec. 13.—(AP)—Mrs. Nannie Rhea, who suffered a fractured skull Monday night when she was struck by an automobile at Purdy, died here yesterday. Her death is the second fatality in connection with the accident. Her companion, Mrs. W. H. Tucker, died at the time of the accident.

Gene Stark, Monett, driver of the car and Herman Pinn, Edna Knees and Flora Black who were riding with him are charged with manslaughter and leaving the scene of an accident.

REV. WOOD CONDUCTS ROY STANDISH FUNERAL

The Reverend H. A. Wood, pastor of the Campbell Avenue Methodist church, yesterday conducted the funeral of Roy Standish, an outstanding Bates county farmer, and connected with the Hume Bank at Hume, Mo., who died Wednesday. The Reverend Wood formerly lived at Hume, and Mr. Standish was a friend and schoolmate.

DEATHS

CHARLES R. UNDERWOOD

Funeral services for Charles R. Underwood, 24, who died Thursday at the home of his parents, 1097 South Main street, will be held this afternoon at 2:30 o'clock at the J. W. Klingner funeral home, followed by interment in Maple Park cemetery. He is survived by his father and mother and one brother and two sisters.

KIRK V. MORRIS

Funeral services for Kirk V. Morris, 60, proprietor of a small restaurant at the Springfield stock yards, will be held Sunday afternoon at 3 o'clock at the Klingner funeral home, followed by burial in Hazelwood cemetery. His death was the result of a stroke of paralysis suffered last Thursday. He is survived by his wife and one sister.

CATALINE CHOLT

Funeral services for Cataline Cholt, 9-year-old daughter of Mr. and Mrs. Ben Cholt of 927 Garfield avenue, will be held at 10 o'clock this morning at Starnes mortuary, followed by interment in Hazelwood cemetery. The child died early Friday morning.

SATURDAY EVENING, DECEMBER 14, 1929--LEADER

Page 1: E. E. Trimmer died of poison.**

Mrs. John M. Sills died.**

Page 4: Mrs. Anna Susan Gutschke died.**

Sadie Lee Manning died.**

Page 8: Charles R. Underwood died.**

Kirk V. Morris died.**

Roy Standish died.**

Mrs. Margaret Comstock died.**

DEATHS

CHARLES R. UNDERWOOD

Funeral services for Charles R. Underwood, 24, of 1097 South Main street, will be held Sunday afternoon at 2 o'clock at the J. W. Klingner chapel, followed by interment in Maple Park cemetery. The young man died Thursday. He is survived by his parents and by one brother and two sisters.

KIRK V. MORRIS

Funeral services for Kirk V. Morris, 60, of 1725 East Mill street, will be held Sunday afternoon at 3 o'clock at the J. W. Klingner chapel, followed by interment in Hazelwood cemetery. Mr. Morris is survived by his wife and one sister.

ROY STANDISH

The Reverend H. A. Wood of Campbell avenue Methodist church conducted funeral services Friday at Hume, Mo., for Roy Standish, prominent Bates county farmer and banker, who died Wednesday. Mr. Wood and Mr. Hume were boyhood friends.

MRS. MARGARET COMSTOCK

Mrs. J. M. Blythe, 438 East Elm street, has received word of the death of her mother, Mrs. Margaret Comstock, at the home of Mrs. C. L. White, another daughter, in Claymont, N. H. Funeral services are to be held on Monday with burial in Crown Hill cemetery at Indianapolis, Ind., her former home. Mrs. Comstock lived here with Mrs. Blythe for nearly 20 years and has many friends in Springfield. She is survived by three daughters, Mrs. Blythe and Mrs. Pearl Townes of Springfield and Mrs. White, and by one son, Harvey A. Comstock of Indianapolis.

\$450 'FORTUNE' FOUND MOTIVE FOR POISONING

Howell County Prosecutor
Learns What Led to Aged
Man's Death

WOMAN, SON CONFESSES

Murder Was Plotted to
Cover Theft of Money.
Inquiry Reveals

BULLETIN

A large quantity of strychnine caused the death of E. E. Trimmer, aged Pomona watchmaker who died mysteriously at his home Tuesday night, authorities at West Plains were notified today by the Glidewell Chemical company of St. Louis, which conducted a chemical analysis of the murdered man's stomach.

A telephoned report said Trimmer's stomach was lined with the poison.

With this information in their hands, the Howell county officials are expected to proceed at once with the coroner's inquest into Trimmer's death.

year-old watchmaker who died suddenly. Trimmer, who was in serious condition, was taken to the hospital. Mrs. Laura James Trimmer, and her son, Sylvester James, sought to cover up a theft of \$450 Mrs. Trimmer had committed against her father-in-law.

Such was the charge today of H. D. Green, Jr., with his announcement that a motive for the poisoning of Trimmer had been more clearly established with a further confession by Mrs. Trimmer. The additional confession of Mrs. Trimmer, Mr. Green said, was that she and her son entered into the poison plot to cover up the theft from the old man. Mrs. Trimmer said, according to the prosecutor, that she had taken money belonging to her father-in-law, who had placed a part of the cash in a tool chest and the remainder in a trunk.

Victim Is Buried

Mrs. Trimmer and the son had said originally that they poisoned the aged man to obtain his estate,

which, it developed, was very small.

The body of the poison victim was buried yesterday, but completion of a coroner's inquest today awaited a report upon an analysis of the stomach of the dead man.

Both Mrs. Trimmer and her son are held in jail on first degree murder charges. They have not as yet obtained counsel, and Charles Trimmer, husband of the accused woman and only son of the victim, has not yet visited them. No date for a preliminary hearing has been set.

Bough' Poison Here

The elder Trimmer was poisoned Tuesday night and died a short time later. Mrs. Trimmer and her son said they purchased the poison in Springfield and gave it to him in a poached egg.

Mrs. John M. Sills Dies In New York; To Bring Body Here

Mrs. John M. Sills, member of an old Springfield family and wife of John M. Sills, former division engineer for the Frisco railway here, died this morning at her home in Mamaroneck, N. Y., of a complication of illnesses which developed following a recent operation.

Mrs. Sills had gone to New York to live a year ago last September, when her husband became a member of the firm of John Muir and company stock brokers. Prior to that time Mr. Sills had been for years connected with the Frisco here.

Mrs. Sills was the daughter of Joseph Fisher, Sr., wealthy lumberman of Springfield who died a number of years ago. In addition to her husband, she is survived by her mother, Mrs. Stattie M. Fisher, of Springfield; a son, John Fisher Sills of Mamaroneck, an a brother, Joe Fisher of Springfield.

The body will be brought to Springfield for burial, but funeral arrangements had not been completed this afternoon.

DEATHS

MRS. ANNA SUSAN GUTSCHKE
Funeral services for Mrs. Anna Susan Gutschke, 70, mother of Miss Ida E. Gutschke, Greene county tuberculosis nurse, will be held in Mansfield Sunday afternoon, followed by interment there. Mrs. Gutschke died in a hospital here Friday, following an operation. Members of the Springfield and Greene county health department plan to attend the funeral at Mansfield.

SADIE LEE MANNING

Sadie Lee Manning, 1-month-old daughter of Mr. and Mrs. William A. Manning of 744 North Campbell avenue, was buried in Hazelwood cemetery this afternoon. J. W. Klingner was in charge of arrangements.

Page 1: The estate of Roy Nelson is in probate.**

Marriage licenses issued.**

Page 2A: There is an article about Arthur Aull and his newspaper the Lamar Daily Democrat.

Page 3A: Mrs. Dolores Fox LeCompte died.**

James A. Dameron died.**

Kirk V. Morgan died.** *Kirk V. Morris*

Charles R. Underwood died.**

Mrs. Anna Susan Gutschke died.**

Page 10A: Mollie Wilson died.**

Page 12A: Mrs. John M. Sills died.**

There is a photo of and an article about the old Harwood house where plans for founding Drury college were made.** The house was at 831 Benton avenue. That would be on the southwest corner of Benton and Brower--across from the I. N. Smith house at 830 Benton avenue. The article says the house was on the corner of Benton and Sycamore. The name of Sycamore Street was changed to Brower Street all across town for the sake of consistency. Various houses have been claimed as the place where Drury college was founded. One such is on page 297. This house at 831 Benton avenue is most likely to be the true one. Actually I doubt if the founders merely met one day and decided to found a college. They probably discussed it many times whenever they met in various places.

Page 12A: Ashley H. Harrison and his wife were buried at Steelville, Mo. [This is a long article.]

Page 5B: Miss Helen Lewis and Dr. Theurer Martin Bocquin will be married on Tuesday.**

Page 6B: Miss Zella Crenshaw and Mr. Carl Zapf were married.**

Miss Alma Pryor is engaged to marry but the article does not say to whom.

Page 11B: Son born December 11 to Mr. and Mrs. Robert Stringer of Monett.

Son born December 10 to Mr. and Mrs. C. H. Heying of Monett.

Mrs. Nannie Rhea died Thursday. She and Mrs. [W. H.] Tucker were struck by a car last Monday at Purdy. Mrs. Tucker was killed.

DEATHS

MRS. DOLORES LE COMPTE

Mrs. Dolores Fox LeCompte, 22, died at 7:45 o'clock yesterday morning at a local hospital following an operation. She is survived by her husband, John LeCompte, chief clerk in the dining car department under Fred Harvey; her parents, Mr. and Mrs. E. A. Fox of 635 South Broadway avenue; three sisters, Miss Crystalline Fox of 635 South Broadway avenue, Mrs. Hershel Doss of Tulsa and Mrs. Francis A. Brown of 834 State street, and one brother, Frank Fox of 635 South Broadway avenue. Mrs. LeCompte had for the past five years been employed as operator at the telephone company here.

Funeral services will be held Sunday afternoon at 1 o'clock at the Starne mortuary after which the body will be taken to Selmore, Missouri, where services will be held at 3 o'clock at the Baptist church. Burial will be made in the Selmore cemetery.

JAMES A. DAMERON

James A. Dameron, 86, died Saturday afternoon at his home on rural route 2, near Willard. He is survived by three sons and two daughters, as follows: W. A. of Middleton, Mo.; L. B. of Hutchinson, Kan.; and J. R. at home; Mrs. Minnie Anderson of Sparta, Mo.; and Miss Zorah Dameron at home. Funeral arrangements are in charge of J. W. Klingner. Burial will be in the Chappell cemetery at Fordland.

KIRK V. MORRIS

Funeral services for Kirk V. Morris, 60, of 1726 East Mill street, will be held at 3 o'clock this afternoon at the J. W. Klingner chapel, followed by interment in Memorial park cemetery.

MOLLIE WILSON DIES

Mollie Wilson, 59, died at her home, rear of 850 St. Louis street, at 12:15 o'clock today. She is survived by her husband, Bailey Wilson and distant relatives. Funeral arrangements, which are under the direction of Campbell Undertaking company, are incomplete. Burial will be made in South Hazelwood cemetery.

CHARLES R. UNDERWOOD

Funeral services for Charles R. Underwood, 24, of 1097 South Main avenue, will be held at 2 o'clock this afternoon at the J. W. Klingner chapel, followed by interment in Maple park cemetery.

MRS. ANNA SUSAN GUTSCHKE

Funeral services for Mrs. Anna Susan Gutschke, 70, mother of Miss Ida E. Gutschke, Greene county tuberculosis nurse, will be conducted at her home, five miles east of Mansfield, at 3 o'clock this afternoon. Mrs. Gutschke died in a hospital here Friday night following an operation. Besides Miss Ida Gutschke, she is survived by another daughter, Miss A. G. Gutschke and a son, G. A. Gutschke, both of Mansfield. A brother, August Fisher, lives in Leavenworth, Kan. Springfieldians who will attend the funeral today are Dr. John W. Williams, Jr., Mrs. Elsie Hay, Mrs. Bertha Stevens and Miss Kathryn Sims of the Greene county health bureau, and Lon Sharp and Mrs. Myrtle Wilcox of the Springfield health department.

House Where Meeting Held to Organize Drury Razed to Make Way For Progress



The old Harwood home on Benton avenue.

Oldest Member of Board of Trustees Recalls Day When Leaders Gathered There to Dis- cuss College for Springfield

AT 831 Benton avenue an old house is being razed. It is just a plain, old-fashioned frame house—not very big and not very impressive. It is probable that few persons even stop to notice that another old place is being torn down to make way for "progress"—

But the old house itself represented "progress" in its day; and there are a few sentimental old-timers that sigh for its vanishing—to them it is a landmark, and sight of its dismantlement sets them reminiscing.

For it was in the parlor of this house that Drury college was born. The event is recorded by Arthur P. Hall, in the historical address he made at the celebration of Drury's semi-centennial in 1923, in the following words:

MEET IN 1873

On March 6, 1873, there met in Mr. C. E. Harwood's home, at the corner of Benton and Sycamore, a company of men. A charter based on those of Oberlin and Olivet colleges was presented by Dr. (N. J.) Morrison and adopted. The incorporators were James H. Harwood, Edwin T. Robberson, W. Irving Wallace, Holland B. Fry, Charles E. Harwood and Samuel P. Drury. On April 1, these gentlemen named the

first board of trustees. . . seven were Springfield men. One of the seven was Charles E. Harwood. He is still one of the board of trustees—the only one who has served during the entire life of the college.

Mr. Harwood built the old house in the early fall of 1868. Springfield was a town of about 3000, and growing fast. This was the first house in the block, and there are some in Springfield today who recall that Mr. Harwood planted the trees that have made the street beautiful since before the turn of the centuries.

Mr. Harwood already had been in Springfield for two years—living in a tiny house on South street built of two log cabins. By walling up the space between the cabins a third room was achieved.

RECALLS FIRST HOME

Last May Mr. Harwood, 99, here for the Drury commencement, recalled his first days in that makeshift cottage, which had five outside doors and three winds—so that

even after 60 years, he remembered first the generous ventilation!

For many years the Harwoods lived in the new home on Benton and Sycamore, and it was a center for the social and cultural life of the city. Even in those days it was a comparatively modest home, and very simple furnished—for the trip from the east was long, and the greater part of the household goods had been left behind.

But the Harwoods attracted friends, and life was full and merry, even though simple. Mr. Harwood was closely interested in the development of Drury college, and also of the Congregational church—of which his brother, James Harwood, was the first pastor.

Mrs. Lee Holland, an eager, curious youngster in those days, well remembers hours spent in the Harwood home—and especially Mrs. Harwood's activity on behalf of church bazaars. She was newly from the east, and brought with her many novel ideas which proved immensely popular. Among the things she contributed to the bazaars were spice baskets, watch pockets, and lamp mats. Mrs. Holland remembers with amusement also that Mrs. Harwood was the most amazing butter-maker she ever saw. She could achieve butter simply by a few casual stirs of the ladle and without even churning it!

Mr. Harwood prospered, and a few years later built a much more pretentious home, further out on Benton avenue, at the northwest corner of Benton and Lynn street—the house now proudly occupied by the Sigma Nu fraternity.

OTHERS LIVED THERE

After the Harwoods moved out, the house was owned and occupied successively by the J. M. Dolings, the C. W. Thrashers, and the W. S. Thompsons. Miss Alice Thrasher, now registrar of Drury college and a member of the board of trustees, spent pleasant girlhood years there; and it was from her that the Thompsons bought the house in 1902, to put their young son, Wilmer, in school at Drury.

It was Wilmer Thompson, now an architect here, who sold the house last week to W. R. Sims, realtor and wrecker, who is now tearing it down. He has not lived there, but has rented the place, for the past seven years—since the death of his parents. For oldtime's sake, however, Wilmer Thompson took out



Charles E. Harwood, at whose home the civic leaders gathered to organize Drury college.

for himself the old walnut staircase, before selling the house. If he ever builds another house of his own, that staircase will be a part of it—to add a touch of tradition and sentiment. He admits that it was a sentimental thing to do; but after all, he lived in the house for 20 years—and well, that's the way things are.

When Mr. Harwood visited Drury last spring, he went back to the old house with Dr. T. W. Nadal, Drury president and his host—the years vanished, and vividly he pointed out the exact spots in the old southeast parlor where each of the college founders sat the night Drury originated.

So after 60 years the old house is being scrapped—outlived by the man who built it—which in itself is some unusual sort of comment on evanescence.

Funeral Services For Sills Funeral Still Incomplete

Funeral arrangements were delayed for Mrs. John M. Sills, member of an old Springfield family who died Saturday, pending arrival of the body here from the Sills home in Mamaroneck, N. Y.

Mrs. Sills was the daughter of Joseph Fisher, Sr., Springfield lumberman who died several years ago. Her husband was a former division engineer for the Frisco railway here, but moved to New York a year ago last September to become a member of the brokerage firm of John Muir and Company. Her death followed a complication of illnesses after a recent operation.

Surviving, besides the husband, and son, John Fisher Sills, are her mother, Mrs. Stattie M. Fisher of Springfield and a brother, Joe Fisher, also of Springfield. Burial is expected to be in the family plot in Maple Park cemetery here.

Mrs. Sills was known here as a soprano singer. She studied voice in the Drury college conservatory, and under Mrs. Florence Doling and Charles H. Scholfield here, and under Miss Bertha Farner and the Italian Madame Valeria in Chicago. She did radio work here and in Chicago. She studied piano under Miss Birdie Atwood here, sang in the Tabernacle Presbyterian church choir, and was active in the Springfield Musical club.

Zella Crenshaw Weds Mr. Zapf

Announcement has been made of the marriage of Miss Zella Crenshaw, daughter of Mr. and Mrs. Dicken W. Crenshaw, 430 Holman street, to Mr. Carl Zapf of Oklahoma City.

The marriage vows were read December 4 at Oklahoma City where Mr. and Mrs. Zapf will make their home.

MARRIAGE LICENSES

E. Lacy Porter, 21, Springfield, and Miss Marie Shadey, 24, Grove Springs, Mo. Clellia A. Phillips, 21, and Miss Iva Sanders, 21, both of Battlefield.

WIDOW OF NELSON TO MANAGE ESTATE OF OZARKS CANNER

14 Plants and Large Acreage
Worth More Than \$500,000,
Officials Say; 1929 Pack
Worth \$650,000

THE estate of Roy Nelson, Ozarks "tomato king" of Marshfield who died here recently, was more than a half-million dollars, and included 14 tomato-canning factories mostly in Stone, Taney, and Douglas counties, and farms aggregating 2200 acres in Stone county and nearly 800 acres in Webster county near Marshfield. The general office of all his tomato interests is at Grand Mo., in charge of Porter Lucas, who was for many years Nelson's secretary.

LEFT NO WILL

Nelson died without leaving a will. He had realized the uncertainties of his health for some time, and was most certain that his unique organization would be destroyed to have been largely in his hands. Each of his plants was operated by a resident on a profit-sharing basis, and many of these managers have been with him for years.

HER KIN TO AID

It is also pointed out that two brothers-in-law, Frank Julian and Robert Florence, both of Marshfield, have been closely associated with him in business for years, and are thoroughly familiar with his operations. Mr. Julian has large canning interests in Webster county; and Mr. Florence has been interested in canning as well as in other businesses.

There is a general assumption that Mrs. Nelson, with the assistance of these two, will administer the estate.

During the past summer, Mr. Nelson's factories packed 350 carloads—which is 350,000 cases, or 700,000 dozen cans—of tomatoes; a \$650,000 pack.

It is said that in his development of the tomato industry, Mr. Nelson proved himself the largest producer of new wealth in the Ozarks.

Helen Lewis, Dr. Bocquin, To Marry

A WEDDING of interest to a number of Springfield people will be celebrated Tuesday morning at 10 o'clock in Fayetteville, Ark., when Miss Helen Lewis, daughter of Mr. and Mrs. Bert Lewis of that city, becomes the bride of Dr. Theurer Martin Bocquin of Memphis, Tenn. The wedding vows will be read at the home of the bride's parents before an improvised altar of lillies and ferns. Calla lillies will be the favored flower used in the decorations.

Preceding the ceremony, Mr. Henry Tovy is to play several selections, and Mr. Charles McGill will sing two vocal solos. Mr. Tovy will also play Lohegrin's wedding march, as the bridal party enters the room.

The bride has chosen an ivory satin gown made colonial style, with a tight bodice and a bouffant skirt for her wedding dress. Soft Viennese lace forms a panel down the front of the skirt, and outlines the quaint drooping shoulder neckline. Her veil of ivory tulle will be held in place by a small lace tiara. Her bouquet is to be an old fashioned bouquet of white roses.

Her maid of honor, Miss Mary Burton George, of Springfield, is to wear peach taffeta, also made bouffant style, and she will carry long stemmed bride's roses. Mr. Herbert Lewis, brother of the bride, will be best man. The flower girls, little Mary Lou Saylor and Jane Claire Brown, are to wear pink and blue taffets

dressae, and carry pastel baskets of rose petals.

The ring bearer, little Herbert Lewis, Jr., will wear a suit of egg shell satin and carry the ring in a calla lily, on a pillow of egg shell satin.

Mr. Tovy will play softly through the ceremony, and will play Mendelsachn's wedding march for the occasion.

The young couple are to leave immediately after the ceremony for a trip to New Orleans. After spending the holidays there, they will be at home in Memphis, Tenn.

Miss Lewis attended Northwestern University, is a graduate of the University of Arkansas, and has degrees in piano and pipe organ. She is a member of the Chi Omega sorority, and province president of Sigma Alpha Iota, national musical sorority.

Doctor Bocquin is head of the dental section of the Lecoy Clinic, and consultant dentist of St. Joseph's hospital in Memphis. Immediately after the war he attended the University of Arkansas and later attended the University of Tennessee college of Dentistry. He was graduated from the University of Minnesota. He served one year as professor of oral surgery in the University of Tennessee. He is a member of the Sigma Alpha Epsilon fraternity, the Blackfriars, Chi St Phi, Seabard and Blade, Omega Eta Mu, and of Mu Delta Phi, an honorary dental fraternity.

Miss Lewis is a cousin of Miss Mary Burton George and has often visited in Springfield where she has a number of friends.

Announced At Dinner

MRS. ROSCOE G. PRYOR, 735 South Kickspoo avenue, entertained last evening with a charming informal 8 o'clock dinner and bridge party at Maxwells Ontra, by way of announcing the engagement of her daughter, Miss Alma Pryor, who is to be married about the first of the year.

The dining table and lounge, where the after-dinner hours were spent playing bridge, were attractively decorated with bowls and art baskets of pink and white roses. The same color motif was further emphasized in the dinner menu, place cards and the bridge tables and other ac-

her the remainder of the
noted to bridge in the
list for the affair
friends from

HARRISON RITES ATTENDED BY 2000

Former Political Opponent of
G. O. P. Leader One of
Pallbearers

By The Associated Press

STEELVILLE, Mo., Dec. 14.—Ashley H. Harrison, 60, director of the state penal board, and his wife who were killed near Fulton, Mo., Wednesday in an automobile crash, were buried here today in the Steelville cemetery following funeral services at Jefferson City and here, earlier in the day.

2000 At Funeral

The services here were conducted in the Presbyterian church by the Steelville Masonic lodge. The church was filled and many people were forced to remain outside during the services. The church service was conducted by the Rev. S. L. Roper of Steelville assisted by the Rev. Dr. McIvor of St. Louis. Judge W. E. Barton conducted the Masonic services.

The caskets were borne by 12 active pallbearers and 22 honorary pallbearers took part in the ceremonies.

Trucks Haul Flowers

It was estimated the crowd in and about the church during the services numbered 3000, and it was the largest funeral in the history of Steelville. Three truckloads of floral tributes were brought from Jefferson City while many other floral pieces were sent by friends here and in other parts of the state.

Among the active pallbearers was Harry Clymer, one of Mr. Harrison's oldest friends and his first political opponent. The two men opposed each other thirty-five years ago for the office of prosecuting attorney and travelled about the county together in their campaigns. Harrison won by thirty votes. They had been fast friends since that time and their law offices joined each other here.

JURY AT INQUEST QUICKLY ACCUSES PAIR IN POISONING

Chemist's Report That Strychnine Found in Stomach of
Murdered Man Convinces
Jurors of Guilt

ARMED with a chemist's analysis showing that E. E. Trimmer, aged and decrepit Pomona watchmaker, was killed by a heavy dose of strychnine, the state had little trouble Saturday afternoon in obtaining a coroner's jury verdict branding the man's daughter-in-law, Mrs. Laura James Trimmer, and her son, Sylvester James, 24, as the slayers.

An inquest into the death of Trimmer, who was 86 years old, feeble and ill when he went into convulsions suddenly and died within an hour at his home in Pomona Tuesday night, was conducted at Pomona by Judge George Halstead of West Plains, acting coroner of Howell county. The jury's verdict, quickly returned, was that the old man came to his death as the result of strychnine poisoning, plotted by Mrs. Trimmer and her son.

OUTCOME SEEMS CERTAIN

The inquest leaves the fate of Mrs. Trimmer and her son pretty much of a formality. The state's case against them appears extremely strong, based upon neighbors' knowledge of old antagonism and cruelty toward the elder Trimmer, the pair's confessions of guilt and the report which came Saturday

Louis chemist, detected that the old man's stomach contained strychnine. Mrs.

previously had sprinkled

One of the strange bits of testimony brought out at the coroner's inquest was the story told by Charles Trimmer, son of the slain man and husband of the woman held as a killer. He has not gone about his wife since her arrest, and though hiring an attorney to guard his own interests in the case he has made no move to obtain counsel for his wife or for James.

Page 1: H. W. Davis died.**

Page 2: James A. Dameron died.**

John A. Bellew died.**

Owens infant died.**

Henry Foss died.**

James B. Sivewright died.**

Page 3: Mrs. Mollie Wilson died.**

Mrs. Emma Alice Hancock died.**

Page 8: Mr. and Mrs. A. F. Cooper of Lebanon went to Festus for the funeral of Mr. Cooper's uncle Sam Ogle.

FORMER FRISCOAN DIES AT HOME HERE

James B. Sivewright Succumbs Suddenly from Attack of Indigestion

James B. Sivewright, 50, for many years a boiler maker for the Frisco railroad here but recently employed in the washing machine department of the Heer's Stores company, died suddenly at 2:30 o'clock yesterday afternoon following a heart attack at his home, 535 East Monroe street.

Indigestion Cause

The fatal attack came soon after Mr. Sivewright had eaten a hearty dinner. Mrs. Sivewright administered home remedies and summoned Dr. C. W. Ford when her husband's distress became acute. Mr. Sivewright was beyond medical aid, however, when the physician arrived.

Survived By Wife

Mr. Sivewright is survived by his wife, Mrs. Letha Sivewright; one son, Albert of Birmingham, Ala.; three daughters, Amy Marie, instructor in the music department of Southwest Teachers college, Leona and Eunice, all of the home; and one brother in Little Rock, Ark.

The body is in charge of the Alma Lohmeyer funeral home but arrangements for the funeral have not been completed.

DEATHS

JAMES A. DAMERON

Short funeral services for James A. Dameron, 84, who died Saturday afternoon at his home on rural route 3, near Willard, will be held at 10 o'clock this morning in the Klingner chapel. The body then will be taken overland to the Chappell cemetery, near Fordland, where final rites will be conducted at 2 o'clock this afternoon. Mr. Dameron is survived by three sons and two daughters, as follows: W. A., of Middleton, Mo.; L. E., of Hutchinson, Kan.; J. R., at home; Mrs. Minnie Anderson of Sparta, Mo., and Miss Zorah Dameron at home.

JOHN A. BELLEW

John A. Bellew, 66, of 2139 Travis avenue, died at 12:45 o'clock Sunday morning following a lingering illness. He is survived by his wife, Mrs. Susan Bellew; one daughter, Mrs. Arch Burgess of Springfield; one son, Louis Bellew, Kansas City; two grandsons, Bonnie and Clarence Ward, Dallas, Texas; one granddaughter, Louisa Burgess, and three brothers, Tom, of Los Angeles, Cal., and Ed and Orant of Oklahoma. Funeral services will be held in the East Avenue Baptist church at 2:30 o'clock this afternoon. Interment will be in Greenlawn cemetery under direction of the J. W. Klingner Undertaking company.

OWENS INFANT

The infant son of Mr. and Mrs. Ray Owens, 806 South Main avenue, died at 3 o'clock Sunday morning at the home. Funeral services were held at 4 o'clock yesterday afternoon in the home, followed by interment in Maple Park cemetery under direction of W. L. Starns.

HENRY FOSS

Henry Foss, 71, died at 5 o'clock yesterday morning at the Pythian Home following an extended illness. He is survived by one sister. Funeral services probably will be held Wednesday in the Pythian Home, with burial in Hazelwood cemetery under direction of W. L. Starns.

MRS. EMMA ALICE HANCOCK

Funeral services for Mrs. Emma Alice Hancock, 59, who died at 3:10 o'clock Sunday morning, will be held at 2:30 o'clock Tuesday afternoon in the home of her daughter, Mrs. Edith Rollin, 1130 North Sherman avenue, with the Reverend M. S. Smith officiating. She is survived by one daughter, Mrs. Rollin, and one brother, John Lafayette Johnson. Interment will be in Lincoln Memorial cemetery, under direction of the Campbell Undertaking company.

MRS. MOLLIE WILSON

Funeral services for Mrs. Mollie Wilson, 59, who died at her home, at the rear of 850 East St. Louis street, Saturday afternoon, will be held at the residence at 2 o'clock Wednesday afternoon, the Reverend L. A. [unclear] officiating. She is survived by her husband, Bailey Wilson. Interment will be in Hazelwood cemetery, under direction of the Campbell Undertaking company.

WELL KNOWN FARMER DIES NEAR LEBANON

H. W. Davis, 68, prominent farmer of Laclede county, died at 11 o'clock yesterday morning at his home, nine miles southeast of Lebanon near Russ, following a protracted illness.

Funeral services will be held at 11 o'clock Tuesday morning in the New Hope church, of which he was one of the most active members, the Reverend John Chappell officiating.

MONDAY EVENING, DECEMBER 16, 1929--LEADER

Page 1: Marriage license: Ira Young, 50, and Miss Susannie Byrne, 59, both of Springfield.

Page 6: James B. Sivewright died.**

John A. Bellew died.**

Henry Foss died.**

James A. Dameron died.**

Owens infant died.**

Mrs. Elizabeth Dickens died.**

Mrs. John M. Sills died.**

Page 15: Miss Naomi Gibson and Mr. Al Abbee were married.**

DEATHS**JAMES B. SIVEWRIGHT**

James B. Sivewright, 50, former Pease boilermaker, but more recently an employe in the washing machine department of the Heer's Stores company, died suddenly Sunday afternoon at his home at 534 East Monroe street following a heart attack. He is survived by his wife, Mrs. Letha Sivewright, one son, Albert of Birmingham, Ala., and three daughters, Amy Marie Sivewright, an instructor in the music department of the State Teachers college, and Leone and Eunice Sivewright, all at home. A brother lives in Little Rock, Ark. The Alma Lohmeyer funeral home is in charge of funeral arrangements.

JOHN A. BELLEW

Funeral services were held at the East Avenue Baptist church this afternoon for John A. Bellew, 66, of 2139 Travis avenue, who died Sunday morning after a long illness. He is survived by his wife, Mrs. Susan Bellew, a son, Lewis of Kansas City, and a daughter, Mrs. Arch Burgess of Springfield. Bonnie and Clarence Ward of Dallas, Texas, and Louise Burgess of Springfield, are grandchildren. Three brothers also survive. They are Tom Bellew of Los Angeles, Cal. and Ed and Grant Bellew, who live in Oklahoma. Interment took place in Greenlawn cemetery in charge of J. W. Klingner.

HENRY FOSS

Funeral services for Henry Foss, 71, who died Sunday morning at the Psychian home, will be held at the [unclear] Wednesday, followed by interment in [unclear] cemetery in charge of W. L. [unclear].

JAMES A. DAMERON

Funeral services for James A. Dameron, 66, of Willard, rural route 3, were held this morning in the J. W. Klingner chapel, followed by interment in the Chappell cemetery near Portland this afternoon. Three sons and two daughters survive.

OWENS INFANT

The infant son of Mr. and Mrs. Ray Owens of 406 South Main avenue was buried Sunday afternoon in Maple Park cemetery, with Sillars mortuary in charge of arrangements. The child died Sunday morning.

MRS. ELIZABETH DICKENS

Funeral services for Mrs. Elizabeth Dickens, 64, who died this morning at the home of her son, J. B. Dickens, rural route 5, will be held Wednesday morning at 11 o'clock at the Robberson Prairie chapel, followed by interment there in charge of J. W. Klingner. Mrs. Dickens was the widow of Louis Dickens, pioneer Greene county settler who died 27 years ago. She is survived by three sons and two daughters as follows: J. B. Dickens, W. E. Dickens of Willard, and Clinton Dickens of Beloit; Mrs. Mollie Dickens of Willard and Mrs. J. W. Taylor of rural route 5. Mrs. M. A. Barber of Columbus, Nebr., and Mrs. Ollie Bruce of Webb City are sisters and W. E. Scott of Smithton is a brother.

Naomi Gibson Becomes Bride Of Mr. Abbee

SIMPLICITY marked the impressive wedding ceremony of Naomi Gibson of Norman, Okla., to Mr. Al Abbee of Edwardsville, Ill., which occurred yesterday morning at 10 o'clock at the Colonial Hotel.

The bride is the daughter of Mr. and Mrs. James P. Gibson of Norman and well known in the state. Mr. Gibson is secretarial manager of the Oklahoma State Bank. Mr. Abbee is the son of Mr. and Mrs. A. H. Abbee of Edwardsville.

The vows were read by the Reverend William H. Muir before an improvised altar of ferns, palms and yellow and white flowers. In the front of a latter word.

The bride entered on the arm of her brother-in-law, Mr. Lloyd B. Drake. She wore a cream-colored tulle satin dress made with a tight bodice and long, full skirt. The skirt was bordered with Brussels lace and the bodice was trimmed in woodpecker and rhinestones. Her hair, white to the very ends, was styled in waves of orange-blossoms. Her bouquet was of sweetheart roses and lilies of the valley.

Mrs. Lloyd B. Drake, sister of the bride, was matron of honor. She wore a peach among the track and carried a bouquet of roses. Mr. Fred Zenglewski of Edwardsville, Ill., was best man.

Preceding the ceremony Miss Freda Heiser sang "I Love You Truly," accompanied by Miss Georgia Walker. The "Bridal Chorus" from "Lohengrin" was played by Miss Walker as the bridal party approached the altar and "To a Swain" from "MacDowell" was played softly during the recital of the ceremony. At the conclusion of the marriage service the music from "Mozart" was played.

Only a few intimate friends of the young couple were present at the ceremony. Mr. and Mrs. Abbee left immediately for Edwardsville, where they will be at home at the Star Hotel.

MARRIAGE LICENSES

Ira Young, 50, and Miss Susannie Byrne, 59, both of Springfield. They were married at the county courthouse by the Reverend E. C. Sechler.

MRS. JOHN M. SILLS

The body of Mrs. John M. Sills, daughter of Mrs. Statie M. Fisher of Springfield, will arrive tonight from Mamaroneck, N. Y., where she died Saturday for funeral services and burial. The Alma Lohmeyer funeral home is in charge of arrangements. Interment will take place in Maple Park cemetery. Mrs. Sills is survived by her husband and son, John Fisher Sills, her mother and a brother, Joseph Fisher of 224 St. Louis street. Mrs. Sills lived in Springfield for many years ago, when her husband was a member of the New York Stock Exchange.

TUESDAY MORNING, DECEMBER 17, 1929--DAILY NEWS

Page 1: Marriage license: Ira Young, 50, and Susanne Byrne, 59, both of Springfield.

Page 2: James B. Sivewright died.**

Mrs. Elizabeth Dickens died.**

Henry Foss died.**

Page 6: Mrs. Statie Fisher Sills died.**

Funeral services for Mrs. Statie Fisher Sills, 42, wife of John Muir Sills, who died Saturday noon at her home in New York City, will be held at 2:30 o'clock this afternoon at the residence of her mother, Mrs. Statie Fisher, 524 St. Louis street, with the Reverend William H. Butler, pastor of Tabernacle Presbyterian church, officiating. Mrs. Sills was a member of the Tabernacle church. Mr. Sills is a member of the John Muir brokerage firm at New York. Following the funeral the body will be placed in a receiving vault at the Alma Lohmeyer funeral home. Besides her husband and mother, Mrs. Sills is survived by one son, Jack Fisher Sills, and a brother, Joseph Fisher.

DEATHS

JAMES B. SIVEWRIGHT

Funeral services for James B. Sivewright, 50, employe of the Heer Stores company, who died suddenly Sunday afternoon at his home at 535 East Mohr following a heart attack, will be held this morning at 10:30 o'clock at the Alma Lohmeyer funeral home, followed by interment in East Lawn cemetery. He is survived by his wife, one son, three daughters and a brother.

HENRY FOSS

Funeral services for Henry Foss, 71, who died Sunday morning in the Pythian Home following a protracted illness, will be held at 2:30 o'clock this afternoon at the home. Interment will be in Hazelwood cemetery under direction of W. L. Starne. One sister survives.

MRS ELIZABETH DICKENS

Funeral services for Mrs. Elizabeth Dickens, 86, who died this morning at the home of her son, J. S. Dickens, rural route 5, will be held Wednesday morning at 11 o'clock at the Robberson Prairie chapel, followed by interment there in charge of J. W. Klingner. Mrs. Dickens was the widow of Louis Dickens, pioneer Greene county settler who died 27 years ago. She is survived by three sons and two daughters as follows: J. R. Dickens; W. E. Dickens of Willard; and Clinton Dickens of Bollivar; Mrs. Lillie Dickens of Willard and Mrs. J. W. Taylor of rural route 5. Mrs. M. A. Barber of Columbus, Neb. and Mrs. Ollie Bruce of Webb City are sisters and W. E. Scott of Smithton is a brother.

TUESDAY EVENING, DECEMBER 17, 1929--LEADER

Page 7: Newt Niece was found dead.**

Page 9: Mrs. John M. Sills died (Statie Fisher Sills).**

James B. Sivewright died.**

Mrs. Elizabeth Dickens died.**

Henry Foss died.**

Marriage license issued at Monett to Rollin Richter of Springfield and Bertha Harris of Marionville.

AURORA BUSINESS MAN IS FOUND DEAD IN HOME

AURORA, Mo., Dec. 17 — Newt Niece, 71, business man in Aurora for 30 years, was found dead sitting in his chair at his home Sunday morning. Heart trouble was said to be the cause of his death.

Mr. Niece appeared in good health early yesterday morning and had walked downtown after his mail. He returned and sat down in the chair in the living room, where he was found a short time later.

Mr. Niece was in the shoe business. He formerly was in the furniture business here. He survived by his wife and one sister, Mrs. Betty Sullivan of Marionville. He had been married 47 years. Funeral services were held Monday afternoon at 1:30 o'clock at the Congregational church.

CRASH PROVES FATAL

JOPLIN, Mo., Dec. 16 —(AP)—Miss Ella Benn, 60, died here late today from a skull fracture received Saturday night when she was struck by an automobile driven by J. D. Tackitt of Oalena, Kan.

DEATHS

MRS. JOHN M. SILLS

Funeral services for Mrs. Statie Fisher Sills, wife of John M. Sills of Manhattan, N. Y., were held this afternoon at 2:30 o'clock at the home of her mother, Mrs. Statie M. Fisher at 634 St. Louis street. The Reverend William H. Butler, pastor of the Tabernacle Presbyterian church, officiated. Following the funeral, the body was placed in a receiving vault at the Alma Lohmeyer funeral home to await burial later. Mrs. Sills died Saturday noon at her home in New York following an operation. She is survived by her husband's son, John Fisher Sills, her mother, and a brother, Joseph Fisher. Until a year ago she lived in Springfield while her husband was division engineer for the Frisco.

JAMES B. SIVEWRIGHT

Funeral services for James B. Sivewright, 50, of 535 East Monroe street, were held at 10:30 o'clock this morning at the Alma Lohmeyer funeral home, followed by interment in East Lawn cemetery.

MRS. ELIZABETH DICKENS

Funeral services for Mrs. Elizabeth Dickens, 86, who died at the home of her son, Joseph, on rural route 5, will be held Wednesday morning at 11 o'clock at the Robberson Prairie chapel, followed by interment there in charge of J. W. Klingner. Two other sons and two daughters survive, as well as two sisters and a brother.

HENRY FOSS

Funeral services for Henry Foss, 71, who died Sunday at the Pythian home, will be held at the home Wednesday afternoon at 2:30 o'clock, followed by interment in Hazelwood cemetery in charge of Starne's mortuary.

Page 3: Mrs. Elizabeth Dickens died.**

Henry Foss died.**

Page 11: Card of thanks.**

DEATHS

MRS. ELIZABETH DICKENS

Funeral services for Mrs. Elizabeth Dickens, 68, who died at the home of her son, Joseph, on rural route 5, will be held this morning at 11 o'clock at the First Presbyterian chapel, followed by interment in the cemetery in charge of J. W. Klingner. She is survived by two daughters and a brother.

HENRY FOSS

Funeral services for Henry Foss, 71, who died Sunday at the Foss home, will be held at the home this afternoon at 2:30 o'clock, followed by interment in Hazelwood cemetery in charge of Starne's mortuary.

2--CARDS OF THANKS, IN MEMORIAM

10 cents a No.

CARD OF THANKS

Mrs. Kirk V. Morris wishes to express her appreciation to the neighbors and friends for the beautiful flowers and also to those who so kindly assisted her during the sickness and death of her husband, Kirk V. Morris.

WEDNESDAY EVENING, DECEMBER 18, 1929--LEADER

Page 3: Son born December 16 to Mr. and Mrs. Guy Rogers of 959 South Clay avenue.

Page 12: Mrs. Amanda Jones [?] died. [This item is faint and illegible.]

Mrs. Lena Dulin died.** [Dim and difficult]

Page 13: Card of thanks.**

Page 14: Miss Dorothy Sinclair, daughter of Mrs. Kate Sinclair, and M. T. Davis, son of Mrs. Ossie C. Davis of Aurora will be married tomorrow. Mary Elizabeth Sinclair is sister of the bride. [This is a long article but it is faint.]

DEATHS

Mrs. Anique Jones died Tuesday evening at her home in Ash Grove. Funeral services will be held Thursday afternoon at 2 o'clock in the Christian church at Ash Grove, followed by interment in Turkey Creek cemetery.

MRS. LENA DULIN

Mrs. Lena Meissbach Dulin, mother of Mrs. H. O. Coffey of 348 Loren street, died Tuesday evening in St. Louis. She was the widow of Lorenzo Dulin. Two sons and two daughters survive, as follows: Amiel and Edwin Dulin and Mrs. Irene Dulin of St. Louis, and Mrs. Coffey. Two daughters, Ethel and Emma Dulin, also survive.

Funeral services for Mrs. Dulin will be held Friday afternoon at 2 o'clock at the First Presbyterian chapel, followed by interment in the Turkey Creek cemetery. Mr. Frank S. Dulin officiates.

2--CARDS OF THANKS, IN MEMORIAM

10 cents a No.

CARD OF THANKS

Mrs. Kirk V. Morris wishes to express her appreciation to the neighbors and friends for the beautiful flowers and also to those who so kindly assisted her during the sickness and death of her husband, Kirk V. Morris.

THURSDAY MORNING, DECEMBER 19, 1929--DAILY NEWS

Page 1: Myrl Wagner, 21, and Minnie Morgan, 16, both of Bois D'Arc.

Page 2: Rolland Hooper died.**

Mrs. Amanda Jones died.**

Mrs. Lena Meissbach Dulin died.**

Page 11: Card of thanks.**

DEATHS

ROLLAND HOOPER

Rolland Hooper, 38, of 832 South Roberson avenue, died at his home at 4:40 o'clock yesterday afternoon after a lingering illness. He is survived by his wife and two small sons, George and Sherman. Two brothers and three sisters also survive. Funeral services are incomplete. Burial, under the direction of Herman H. Lohmeyer, will be held in Maple Park cemetery.

MRS. AMANDA JONES

Mrs. Amanda Jones, 72, died Tuesday evening at her home in Ash Grove. She is survived by three sons and one daughter, as follows: Leonard and W. C. Jones of Ash Grove; Freeman Jones of Mansfield; and Mrs. A. M. Frazier of Wichita, Kan. Funeral services will be held this afternoon at 2 o'clock in the Christian church at Ash Grove, followed by interment in Turkey Creek cemetery.

MRS. LENA DULIN

Mrs. Lena Meissbach Dulin, mother of Mrs. H. G. Coffey of 545 Loren street, died Tuesday evening in St. Louis. She was the widow of Lorenzo Dulin. Two sons and two daughters survive, as follows: Amiel and Edwin Dulin and Miss Irene Dulin of St. Louis, and Mrs. Coffey. Two daughters, Ethel and Erma Dulin, are dead. The body will arrive Thursday morning for funeral services Friday afternoon at 2 o'clock in the J. W. Klingner chapel, followed by interment in East Lawn cemetery. Dr. Frank Neff will officiate.

2—CARDS OF THANKS, IN MEMORIAM

10 cents a line.

IN LOVING MEMORY

of Frederick Lee Teaff who was killed eleven years ago today December 19, 1918

There is someone who thinks of you always
And tries to be brave and content
Gone is the face that was so dear
Silent the voice we loved to hear
'Tis sad but true, we wonder why
The best are always first to die.

Sadly missed by mother and sister
Florence.

THURSDAY EVENING, DECEMBER 19, 1929--LEADER

- Page 1: Marriage licenses issued.**
- John A. Howard was killed.**
- Page 14: Roland Hooper died.**
- Mrs. Lena Dulin died.**
- Wilbur G. Kennedy died.**
- Page 15: Card of thanks.**

MAN FORGETS TO STEP OFF MEETS DEATH

Salesman Is Victim of Automatic Elevator in Garage Building

BODY IS BADLY CRUSHED

Identified as St. Louis Representative of Photo Company

John A. Howard, 23-year-old salesman for a St. Louis company, was instantly killed at 8 o'clock this morning when he was crushed

between a ceiling and a pulling wheel on a belt elevator in the Lampe-Birkenback garage building.

Young Howard, who registered at the Bowler hotel last Tuesday, left his room this morning and went directly to the Lampe-Birkenback building where his automobile had been stored on the top floor last night.

"Forget to Get Off"

Employee said he mounted one of the automatic elevators, turned on the current, and disappeared through the hole in the second floor. A few minutes later workmen heard his cries and rushed to the top floor where they found his body trapped between the pulling wheel and the ceiling. Workmen encountered much difficulty in releasing the body, Mr. Lampe said.

Following an investigation, County Coroner Murry C. Stone said he believed Howard met death as the result of "forgetting to get off the elevator before it crossed the wheel and started its trip downward."

Body Is Identified

The body was taken to the Her-

man H. Lohmeyer funeral home where a search of the dead man's clothing revealed an identification card. Howard's address in St. Louis, according to the card, is "American Annex hotel," Hy. C. Sutherland of Portageville, Mo., whose name was written on the card under the heading "Notify In Case of Accident," had not answered a telegram from Coroner Stone at noon today.

Soon after the accident, employees of a photographer's shop called at the Lampe-Birkenback building to see the body and declared that Howard had called upon their employer many times. The W. Schiller firm, which he represented, distributes photographers' supplies.

A coroner's jury summoned this morning by Constable Scott Curtis include Jeff Harris, Howard Curtis, G. W. Darnell, Jess Teaff, Ellis Mitchell and D. S. Smalley. The inquest will be held at 4:30 o'clock this afternoon at the Herman H. Lohmeyer funeral home.

Not for Customers

The elevator was not constructed to accommodate customers, Mr. Lampe said this morning, and is not to be used by persons not employed by him.

MARRIAGE LICENSES

Denver R. Brake, 31, and Miss Norma L. Rodgers, 21, both of Springfield.

Thomas Vaughan, 25, and Miss Lena Rogers, 21, both of Springfield.

DEATHS

ROLAND HOOPER

Holland Hooper, 38, of 832 South Broadway avenue, died Wednesday afternoon here after a long illness. He is survived by his wife, three children—George and Sherman, and by two brothers and three sisters. Funeral arrangements are in charge of the Herman H. Lohmeyer funeral home. Burial will be in Maple Park cemetery.

MRS. LENA DULIN

Funeral services for Mrs. Lena Dulin, who died Tuesday in St. Louis, will be held Friday afternoon at 2 o'clock in the J. W. Klumner chapel, followed by interment in East Lawn cemetery. Two sons and two daughters survive, including Mrs. H. G. Coffey of 545 Loren street, Springfield.

WILBUR G. KENNEDY

Funeral services for Wilbur G. Kennedy, who died at his home, 501 South Market street, will be held Friday afternoon here with burial in Richmond cemetery near Nixa. He is survived by his parents, Mr. and Mrs. Herman Kennedy. Funeral arrangements are in charge of the Herman H. Lohmeyer funeral home.

2—CARDS OF THANKS, IN MEMORIAM

10 cents a line

IN LOVING MEMORY

of Frederick Lee Lott who was called eleven years ago today December 19, 1918

There is someone who thinks of you always
And tries to be brave and content
Gone is the face that was so dear
I miss the voice we loved to hear
It is sad but true we wonder why
The best are always first to die

Ever missed by mother and sister

FRIDAY MORNING, DECEMBER 20, 1929--DAILY NEWS

Page 1: Marriage licenses issued.**

Page 7: Jewell M. Wilson sues to divorce William Floyd Wilson. They were married February 15, 1927. Her maiden name was Jewell Barrett.

Page 8: Frank P. Moore died.**

Wilbur G. Burr died.**

Arthur Bowles died.**

Rolla Hooper died.**

Mrs. Lena Dulin died.**

Wilbur G. Kennedy died.**

Page 14: A coroner's jury said John A. Howard's death was his own fault. [This is a long article.]

MRS. LENA DULIN

Funeral services for Mrs. Lena Dulin, who died Tuesday in St. Louis, will be held this afternoon at 2 o'clock in the J. W. Klumner chapel, followed by interment in East Lawn cemetery. Two sons and two daughters survive, including Mrs. H. G. Coffey of 545 Loren street, Springfield.

WILBUR G. KENNEDY

Funeral services for Wilbur G. Kennedy, who died at his home, 501 South Market street, will be held this afternoon with burial in Richmond cemetery near Nixa. He is survived by his parents, Mr. and Mrs. Herman Kennedy. Funeral arrangements are in charge of the Herman Lohmeyer funeral home.

MARRIAGE LICENSES

John Hodge, 24, and Minnie Buckner, 24, both of Fair Grove; and Thomas E. Freeman, 25, and Beulah Marie Perkins, 19, both of Springfield. Both couples were married at the court house by the Reverend E. C. Sechler, pastor of the Central Christian church.

ELEVATOR DEATH BLAME IS PLACED UPON VICTIM HERE

Young Salesman Crushed Between Wheel and Roof at Top of 'Manlift' in Garage Here

THE death of John A. Howard, 23-year-old salesman for a St. Louis firm, who was instantly killed yesterday morning when he was crushed between a ceiling and the top wheel of a belt elevator at the Lampe-Birkenback garage building, was not blamed to fault of anyone else, a coroner's jury decided yesterday afternoon following an inquest at the Herman H. Lohmeyer funeral home. The probe was in charge of Dr. Murray C. Stone, Greene county coroner.

The young man had been staying at the Bowles hotel since Tuesday. Apparently he went directly from his room to the Lampe-Birkenback building where his car had been stored on the top floor overnight.

FOR HALF HOUR.

Nothing was known of the fatal accident for perhaps half an hour after it occurred. Employees of the firm noticed that the elevator was out of commission but supposed that was due to a fuse having blown out.

Floyd Dupree, a negro employe, discovered the body wedged tightly between ceiling and the elevator wheel. As he started for the ground floor he encountered C. A. Knowles, garage mechanic, and called his attention to the discovery. The two hastened to the office to summon the Lohmeyer ambulance.

Witnesses called at the inquest were M. W. Birkenback and G. W. Lampe, proprietors of the garage; Knowles and Dupree; and Doollin Gorman, member of the ambulance

crew which removed the body.

LIFT APPROVED

Mr. Birkenback testified that the elevator had been examined and approved recently by a state elevator inspector and by an insurance examiner. He declared that the rules of the establishment provide that patrons wait in the office while employes bring their cars from upper floors of the building.

The coroner's jury summoned by Constable Scott Curtis included: Jeff Harris, Howard Curtis, G. W. Darnell, Jesse Teaff, Ellis Mitchell and D. S. Smalley.

Relatives of Howard were expected to arrive here this morning from Portageville, Mo. The young man represented the St. Louis firm of W. Schiller as salesman for photographers' supplies.

DEATHS

FRANK P. MOORE

Frank P. Moore, 50, died at 7.15 o'clock last night in his home, 1058 East Walnut street, following an illness of three months. Mr. Moore was vice president of the Moore Manufacturing company and active in Masonic work here. He is survived by his wife, Mrs. Edith Moore; two daughters, Frances and Sarah; one son, Robert; his parents, Mr. and Mrs. Robert Moore of Springfield; and one brother, Charles Moore of Springfield. The body is being prepared for burial by the Alma Lohmeyer funeral home but funeral arrangements have not been completed.

WALTER G. BURR

Walter G. Burr, 72, died at 7 o'clock last night in the home of his niece, Mrs. E. M. Brandt, 2348 North Lyon avenue, following a lingering illness. Funeral arrangements are incomplete but burial will be in East Lawn cemetery under direction of the Klingner funeral home. Mr. Burr is survived by one sister, Mrs. Lovina Burr of Janesville, Wis.

ARTHUR BOWLES

Arthur Bowles, 36, of Deepwater, Mo., died in a hospital here at 7.30 o'clock last night following a week's illness. Funeral arrangements are not complete but the body is being prepared for burial by the Klingner funeral home. Mr. Bowles is survived by his wife, Mrs. Vera Bowles, two sons, Arthur and Edward Bowles, three daughters, Louise, Doris Lee and Belle Jean, and one brother, Robert Bowles of Memphis, Tenn.

ROLLA HOOPER

Funeral services for Rolla Hooper, 35, of 432 South Roberson avenue, who died Wednesday afternoon at his home following a long illness, will be held in the Herman H. Lohmeyer funeral home at 2.30 o'clock this afternoon. Interment will be in Maple Park cemetery. He is survived by his wife and two small sons, George and Sherman, and by two brothers and three sisters.

Page 1: Ed Waddle of the police force denies that he and Miss Pauline Jones were married Thursday in Lebanon.

Page 3: John A. Howard died.**

Page 15: Frank P. Moore died.**

William G. Burr died.**

Wilbur G. Kennedy died.**

B. C. Hooper died.**

Arthur Bowles died.**

John A. Howard died.**

J. D. Galbraith died.**

L. R. Byfield died.**

[These obituaries are printed in very small type and the microfilm is very dim. I can scarcely read it. I doubt very much if I can make a photocopy but I shall try.]

DEATHS

FRANK P. MOORE

Frank P. Moore, 30, vice-president of the Moore Manufacturing company, died Thursday night at his home, 1033 East Walnut street, following an illness of three months. He is survived by his wife, Mrs. Edith Moore, by one son, Robert, and two daughters, Frances and Sarah. Mr. and Mrs. Robert Moore, father and mother, and Charles Moore, a brother, also survive. Mr. Moore was active in Masonic work in Springfield. The Alma Lohmeyer funeral home has charge of the body.

Funeral services will be held Saturday afternoon at 2 o'clock at the Alma Lohmeyer funeral home, 2112 S. 11th St. at the Maple Park cemetery. The Masonic lodge will be in charge of the services.

WILLIAM G. BURR

William G. Burr, 72, died Thursday night in the home of his niece, Mrs. L. M. [unclear] of 3044 North [unclear] is survived by a sister, Mrs. Louisa Burr, of Janesville, Wis. Burial will be in East Lawn cemetery in charge of J. W. Klingner.

Funeral services will be held Saturday afternoon at 2 o'clock at the funeral chapel, with the Reverend E. C. Reckler, pastor of Central Christian church, officiating. Burial will be in East Lawn cemetery.

WILBUR G. KENNEDY

Funeral services for Wilbur G. Kennedy, small son of Mr. and Mrs. Herman Kennedy, of 561 South Main street, were held this afternoon at 2:30 o'clock at the Herman H. Lohmeyer funeral home, followed by interment in Greenwood cemetery, near Nin.

B. C. HOOPER

Funeral services for B. C. Hooper, 72, of 732 South Hobbs street, will be held Sunday afternoon at 2:30 o'clock at the Herman H. Lohmeyer funeral home, followed by interment in Maple Park cemetery. The wife and two small sons survive.

SEND HOWARD'S BODY FOR BURIAL AT KENNETT

The body of John A. Howard, 23, St. Louis salesman, who was instantly killed yesterday morning when he was crushed between the ceiling and the top wheel of a belt elevator at the Lampe-Birkenback garage, will be taken today to his home, Kennett, Mo., tonight by the Herman H. Lohmeyer funeral home.

The next persons are dead and the nearest survivor, an uncle, H. C. Sutherland, of Portageville, Mo., arrived here this morning to take charge of funeral arrangements.

A coroner's jury yesterday afternoon held an inquest under the direction of Dr. Murray C. Stone, Greene county coroner, and declared that the fatal accident was not the fault of anyone except the young man.

Howard had been staying at a hotel here and left early Thursday morning to go to the Lampe-Birkenback building to obtain his automobile. It is thought that he jumped upon the elevator and forced to leap from it at the last instant. The elevator is for the use of employees of the company only and patrons are supposed to walk in the upper floors. Employees bring their cars from the upper floors of the building.

ARTHUR BOWLES

Arthur Bowles, 36, of Deepwater, Mo., died Thursday night in a hospital here after a week's illness. He is survived by Mrs. Vera Bowles by two sons, Arthur and Edward, and by three daughters, Louise, Doris Lee and Betty. Jean, Janet Bowles, of Memphis, Tenn., is a brother. J. W. Klingner has charge of the body.

JOHN A. HOWARD

The body of John A. Howard, 23, St. Louis salesman, who was killed when caught in a belt elevator at the Lampe-Birkenback garage building here, Thursday, was claimed by relatives from Kennett, Missouri today and taken to Hayti for burial.

J. D. Galbraith, 69, who was taken from on route 2, died this morning at 11 o'clock at his home following a brief illness. Mr. Galbraith is survived by his wife, Mrs. Jessie Galbraith, two daughters, Mrs. Addie L. Pullon of Springfield and Mrs. Minnie L. Standard of Route 2, and two brothers, N. R. Galbraith of Colorado and T. D. Galbraith of Route 2. Funeral services will be held Sunday afternoon at 2.30 o'clock at the Grace Mortuary. Burial will be in the East Lawn cemetery.

T. R. Byfield, 1743 Texas avenue, a resident of Greene county for 42 years, died this day December 19, after a lingering illness of several months. The funeral will be from the home under the direction of Klungher Undertaking company, but arrangements are not complete, pending the arrival of relatives.

SATURDAY MORNING, DECEMBER 21, 1929--DAILY NEWS

Page 1: Marriage license: Robert J. Foster, 30, of Tallahassee, Florida, and Margaret Grigg, 27, of Springfield.

Gilbert I. Butterfield died.**

Page 7: Mrs. Mary Etta Wells died.**

Page 14: Anna Laura Cherrington died.**

Frank P. Moore died.**

William G. Burr died.**

Arthur Bowles died.**

J. D. Gilbraith died.**

R. C. Hooper died.**

L. R. Byfield died.**

John A. Howard died.**

BALTIMORE HOTEL 'MYSTERY DEATH' PROBED BY STONE

The Succumb to Strange Ill-ness After Being Removed From Room to Baptist Hospital Ward

MYSTERY last night surrounded the death of Gilbert I. Butterfield, 55, who succumbed to a strange illness at 4:30 o'clock in the Springfield hospital, little more than an hour after he had been taken there from the Baltimore hotel on College street in a W. L. Starne ambulance.

Whether he died of alcoholism, had committed suicide by taking poison or was the victim of an unusual malady had not been determined by Dr. Murray C. Stone, Greene county coroner, in a preliminary investigation.

RELATIVES NOTIFIED

The body is being prepared for burial at the Herman H. Lohsbeyer funeral home. It is thought that relatives at Coolidge, Ariz., who have been notified, may be able to shed some light on the circumstances.

Butterfield registered at the Balti-

more hotel last Saturday, according to employes there, and had spent much of the time since then in his room. He was out one day, however, they said, when he had an automobile collision in which his machine lost a wheel. The man was said to have been ill for the past three days.

FIND EMPTY BOTTLES

Dr. A. Armstrong was called to the hotel about 9 o'clock yesterday morning when Butterfield's condition became alarming. An examination convinced the doctor, he said last night, that the patient had been drinking alcoholic liquids. Doctor Armstrong said he found two empty bottles in the room one of which had contained a flavoring extract and the other hair tonic or a similar preparation.

Alarmed when Butterfield became unconscious shortly after noon, those at the hotel summoned Dr. S. F. Freeman, Doctor Freeman said last night that he found the man's body decidedly rigid and that he had a temperature of 102 degrees. Removal to the hospital was ordered.

Papers found in Butterfield's clothing by Doctor Stone indicated that he had been working last month as a fireman near Lebanon. Prior to that he apparently had been employed at Broken Arrow, Okla.

Letters were found in his pocket from Mrs. Jessie Luthy of Coolidge, Ariz., who is thought to be a sister of the dead man. She was notified of the death.

Coroner Stone said his investigation of the case probably would be completed today.

MARRIAGE LICENSE

Robert J. Foster, 30, of Tallahassee, Florida, and Margaret Grigg, 27, of Springfield.

DEATHS

Mrs. Mary Etta Wells, 56, died at 9:30 o'clock last night in her home, 552 East Elm street. She is survived by her husband, E. J. Wells; two brothers, Bert and Will Frame of Rockaway Beach, Mo., and one sister, Mrs. W. J. [unclear] of Rockaway Beach. Funeral arrangements are not complete but are in charge of the Klingner Undertaking company.

ANNA LAURA CHERRINGTON

Miss Anna Laura Cherrington, 29, died at 5 o'clock Friday afternoon in the home of her sister, Mrs. J. L. Wyatt, 831 West High street, after a lingering illness. She is survived by her mother, Mrs. W. L. Cherrington, four sisters, Mrs. Wyatt and Mrs. C. D. Thurman of Springfield; Mrs. E. Flash Poler of Glasgow, Mo.; Mrs. Ralph Lee of Fayette, Mo.; two brothers, Millard L. and Guy F. Cherrington, Armstrong, Mo. Funeral services will be held in Fayette Sunday afternoon at 1 o'clock with burial in the Fayette cemetery. The body is in charge of the J. W. Klingner Undertaking company.

FRANK P. MOORE

Funeral services for Frank P. Moore, 50, vice president of the Moore Manufacturing company, who died at his home, 1059 East Walnut street Thursday night, will be held this afternoon at 2 o'clock at the Alma Lohmeyer funeral home, followed by burial in Maple Park cemetery. The Masonic lodge will be in charge of the services. He is survived by his wife, one son, Robert, and by two daughters, Frances and Sarah.

WILLIAM G. BURR

Funeral services for William G. Burr, 71, who died Thursday night at the home of his niece, Mrs. E. M. Brandt of 2340 North Lyon avenue, will be held this afternoon at 2 o'clock at the Klingner funeral chapel. He is survived by a sister, Mrs. Louisa Burr of Jamesville, Wis. Burial will be in East Lawn cemetery.

ARTHUR BOWLES

Funeral services for Arthur Bowles, 36, of Deepwater, Mo., who died Thursday night in a hospital here, will be held Sunday afternoon at 2 o'clock in the Klingner funeral chapel, followed by burial in Greenlawn cemetery. He is survived by his wife, two sons and three daughters.

J. D. GILBRAITH

Funeral services for J. D. Gilbraith, 69, prominent farmer who lived on route 9 before his death at his home yesterday morning at 11 o'clock, will be held at 2:30 o'clock Sunday afternoon at the Starne mortuary, followed by burial in East Lawn cemetery. He is survived by his wife, two daughters and two brothers.

R. C. HOOPER

Funeral services for R. C. Hooper, 38, of 832 South Robberson avenue, will be held Sunday afternoon at 2:30 o'clock at the Herman H. Lohmeyer funeral home, followed by interment in Maple Park cemetery. The wife and two small sons survive.

L. R. BYFIELD

Funeral arrangements had not been completed last night for L. R. Byfield, 1315 Texas avenue, who died Thursday night at his home. Mr. Byfield had been a resident of Greene county for 42 years. The body is being prepared for burial at the Klingner funeral home.

JOHN A. HOWARD

The body of John A. Howard, 23-year-old salesman for a St. Louis photographic supply firm, who was crushed to death Tuesday morning when he failed to step off a belt elevator at the top floor in a garage building here, was sent last night to Kennell, Mo., from the Herman H. Lohmeyer funeral home. Funeral services will be held there Sunday. An uncle, Henry C. Sutherland of Portageville, Mo., is the only survivor.

SATURDAY EVENING, DECEMBER 21, 1929--LEADER

Page 1: The marriage of Evelyn Floy Goodson and C. A. Goodson was annulled. They were married December 6 at Ozark. Her maiden name was Evelyn Floy Fields.

Page 2: Gilbert I. Butterfield, 55, died yesterday in a Springfield hospital of pneumonia. He was living in a hotel here. His sister is Mrs. Jessie Luthy of Coolidge, Arizona. [Dim and difficult]

Page 8: Miss Laura Cherrington died.**

Frank P. Moore died.**

Arthur Bowles died.**

J. D. Galbraith died.**

R. C. Cooper died.**

L. R. Byfield died.**

Mrs. Mary Etta Wells died.**

L. R. BYFIELD

Funeral arrangements for L. R. Byfield, 1315 Texas avenue, who died Thursday night at his home, are in charge of the J. W. Klingner Undertaking company.

MRS. MARY ETTA WELLS

Funeral services for Mrs. Mary Etta Wells, 552 East Elm street, who died last night, will be held Sunday afternoon at 2 o'clock at the Klingner funeral chapel. She is survived by her husband, E. J. Wells; two brothers, Bert and Will Frame; and one sister, Mrs. W. J. [unclear]. All of Rockaway Beach, Mo. J. W. Klingner is in charge of funeral arrange-

R. C. COOPER

Funeral services for R. C. Cooper, 38, of 832 South Robberson avenue, will be held at 2:30 o'clock Sunday afternoon at the Herman H. Lohmeyer funeral home, followed by interment in Maple Park cemetery. The wife and two small sons survive.

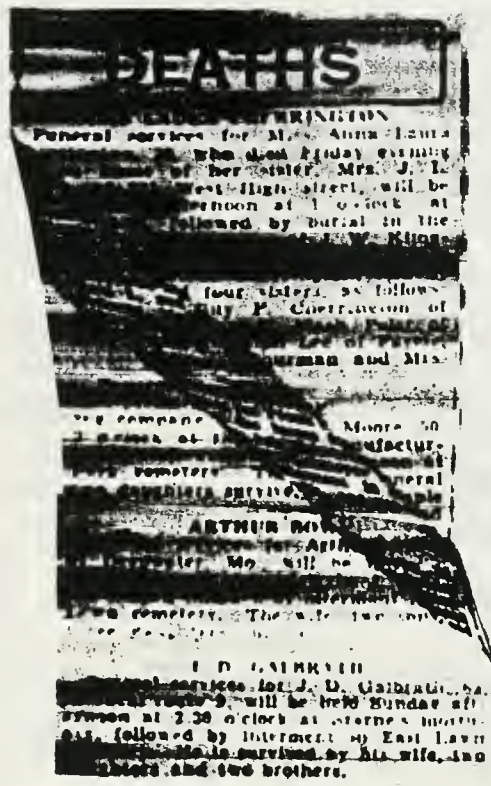

SUNDAY MORNING, DECEMBER 22, 1929--NEWS and LEADER

Page 6B: Miss Marjorie Bollman and Mr. Thomas E. Bates were married.**

Page 7B: Miss Ruth Williams and Mr. Burness G. Strain were married.**

Miss Ruth Douglas and Mr. J. Smith Essex were married.**

Miss Pauline Jenkins and Mr. Lawrence Davis were married.**

Page 11B: Son born December 12 to Mr. and Mrs. P. J. Frey of Peirce City, Mo. Mrs. Frey was formerly Miss Helen Murphy.

Mrs. Ray Wicks of Cherryville, Kansas, died. She is survived by her husband, son, parents, and other relatives. Mr. Wicks is the son of Mrs. Frank Wicks of Peirce City, Mo.

There is a photo of and an article about Arthur Aull, who edits a paper in Lamar, Mo.

Page 12B: Card of thanks.**

Page 1A: Marriage licenses issued.**

Mrs. Carolyn F. Ames died.**

Page 10A: Mrs. J. M. Blythe and Mrs. Pearl Townes went to Indianapolis for the funeral of their mother Mrs. Margaret J. Comstock.

Gilbert L. Butterfield died.**

Mrs. Mary Etta Wells died.**

Rolland C. Hooper died.**

L. R. Byfield died.**

J. D. Galbrath died.** [John D. Galbraith]

Arthur Bowles died.**

Mrs. Paul Irwin died.**

Page 14A: Gideon Higginbotham died.**

2 CARDS OF THANKS IN MEMORIAM
 IN MEMORIAM
 In memory of our dear father and
 mother, who passed away December 22, one
 year ago today. Sadly missed by Mrs. P.
 S. With Mrs. L. C. Bentley, Mrs. J.
 Penick, Mr. O. Acton, children Helen,
 Wanda, Reed A. and...

CARD OF THANKS
 We wish to thank the neighborhood for
 the beautiful flowers and the kind sym-
 pathy they expressed.
 JOHN DAIN AND FAMILY

MARRIAGE LICENSES
 William C. Jackson, 23, and Miss
 Ruby J. Goss, 20, both of Spring-
 field. James McPhail, 24, Chicago,
 and Miss Violet Hoppe, 19, Roches-
 ter, Minn. William Collins, 23, and
 Miss Audrey Wise, 18, both of
 Springfield. John L. Dunn, 30,
 Springfield, and Miss Inez Davis,
 19, Niagara. James S. Yaker, 25,
 Springfield, and Miss Pauline Fuhs,
 19, both of Springfield.

Miss Ruth Williams Weds Mr. Strain

An informal home was solemnized yesterday afternoon at 3 o'clock when Miss Ruth Williams, daughter of Mr. and Mrs. Jake J. Williams, 716 East Delmar street, became the bride of Mr. Burness G. Strain, son of Mr. and Mrs. A. Benjamin Strain, 718 East Page street.

The ceremony was read at the home of the bride's parents with the Reverend Dr. Frank Neff officiating. The single ring ceremony was read before an improvised altar of ~~two~~ ~~two~~ ~~two~~ baskets of yellow and white chrysanthemums. Preceding the ceremony Mr. J. Dan Hull sang "All For You" and "At Dawning," accompanied on the piano by Mrs. Edgar B. Pauley, who also played Mendelssohn's wedding march as the bridal party entered the room.

The bride wore a lovely blue chiffon gown and carried a shower bouquet of white bride's roses and white sweet peas. Miss Pauline Gray, as maid of honor, wore a wine crepe dress and carried a shower bouquet of yellow roses. Mr. Jack Gandle was best man.

The dining room, where a buffet luncheon was served following the ceremony, was attractively decorated with yellow and white chrysanthemums, and the same color motif was further carried out in the menu.

Mrs. Strain is a graduate of the State Teachers college and has been teaching in the commercial department of the senior high school here for the past five years. The young couple will make their home at 1095 South National avenue, after the first of the year.

MRS. CAROLYN AMES, 86, DIES AT PLUMMER HOME

Mrs. Carolyn F. Ames, 68, died at 10 o'clock Saturday night at the home of her daughter, Mrs. Will F. Plummer of 711 East Lombard street. She had been in poor health for more than a year.

Besides her daughter, Mrs. Plummer, Mrs. Ames is survived by three granddaughters, the Misses Carolyn, Elizabeth and Pollyanna Plummer, and a sister, Mrs. Charles E. Huntington, all of Springfield.

Mrs. Ames was born in Illinois, but she had lived in Springfield for 50 years. She was a member of the Congregational church.

Funeral services will be held Monday afternoon at 2 o'clock at the Herman H. Lohmeyer funeral home, followed by interment in Hawthood cemetery.

Bates-Bollman Marriage Announced

ANNOUNCEMENT has been made of the marriage of Miss Margorie Bollman, daughter of Mr. and Mrs. Lolla F. Bollman, 832 ~~East~~ ~~East~~ ~~East~~ street, to Mr. Thomas F. Bates, Dodge City, Kans. The marriage vows were exchanged December 7 at Wichita, Kans., but the marriage was kept secret until today.

The ceremony was read at ~~the~~ ~~the~~ ~~the~~ in the evening at the home of the officiating minister, the Reverend Mr. George Newell, pastor of ~~the~~ ~~the~~ ~~the~~.

Mrs. Bates is well known in Springfield. She attended Drury college and was a member of Delta Delta Delta society. Mr. Bates formerly lived in Springfield and is also well known here.

Mrs. Bates plans to join Mr. Bates and they will make their home there for the present, where he is connected with the ~~the~~ ~~the~~ ~~the~~ and ~~the~~ ~~the~~ ~~the~~.

POLK COUNTY PIONEER WILL BE BURIED TODAY

Special to The News and Leader.

ROIVAR, Mo., Dec. 21.—Gideon Higginbotham, 60, the oldest Baptist preacher in Polk county, will be buried at Pleasant Hill cemetery, six miles east of here, Sunday, after funeral services in the church there.

Mr. Higginbotham had lived in Polk county for three-quarters of a century. He is survived by five children, one of whom, Gideon Higginbotham, Jr., is an evangelist in California. Other children are Mrs. Harve Holt, Mrs. Jack McReynolds, Mrs. Levi Moffatt of Roivar, and Will Higginbotham, who lives in Kansas.

Hutchinson and Blue are in charge of funeral arrangements.

**Miss Ruth Douglass
Weds Mr. Essex**

Word has been received here of the marriage of Miss Ruth Douglass, daughter of Mr. and Mrs. Orin J. Douglass, 731 East Page street, to Mr. J. Smith Essex of Tulsa, Okla. The ceremony was read yesterday afternoon at 3 o'clock at Tulsa.

Mrs. Essex is a graduate of the Springfield senior high school and of the State Teachers college. Mr. Essex is a graduate of the University of Tennessee, and is employed by the Independent Oil company. Mr. and Mrs. Essex will make their future home at the Ambassador Hotel apartments of Tulsa, Okla.

**Pauline Jenkins
Weds Mr. Davis**

Announcement was made yesterday of the marriage of Miss Pauline Jenkins, daughter of Mr. and Mrs. Roy Jenkins, to Mr. Lawrence Davis, son of Mr. and Mrs. Ambers L. Davis. The ceremony was celebrated Tuesday at 11 o'clock in the morning at the home of the bride's aunt, Mrs. Benjamin Benduran, in Fort Scott, Kan.

Following the ceremony the wedding luncheon was served at the home of the bride's grandparents, Mr. and Mrs. D. C. Jenkins. Springfield friends of the couple who were present were Miss Leona Davis, Mr. Robert Edmonson and Mr. George Owen.

Mr. and Mrs. Davis will make their home in this city at 835 Sixth street.

DEATHS

GILBERT I. BUTTERFIELD

The body of Gilbert I. Butterfield, 56, who died in a hospital here Friday evening one hour after being removed from the hotel where he became very ill, was taken to Lebanon for funeral services and burial there today. A sister, Mrs. Joseph Luthy, came from Coolidge, Ariz., to take charge of arrangements here. After an investigation, Dr. Murray C. Stone, Greene county coroner, decided that pneumonia caused the man's death. The presence of some empty bottles in the man's hotel room led to the early belief that he might have been a victim of alcoholism.

MRS. MARY ETTA WELLS

Funeral services for Mrs. Mary Etta Wells, 56, of 582 East Elm street, will be held this afternoon at 3:15 at the J. W. Klingner chapel, followed by interment in Maple Park cemetery.

ROLLAND C. HOOPER

Funeral services for Rolland C. Hooper of 832 South Robberson avenue will be held this afternoon at 2:30 o'clock at the Heiman H. Linneyer funeral home, 1011 North Main street, followed by interment in Maple Park cemetery.

L. R. HYFIELD

Funeral services for L. R. Hyfield of 1342 North Main street will be held at the residence at 7 o'clock this afternoon, followed by interment in Hazelwood cemetery in charge of J. W. Klingner.

J. D. GALBRATH

Funeral services for J. D. Galbrath, 69, of rural route 9, will be held this afternoon at 2:30 o'clock at Starne's mortuary followed by interment in East Lawn cemetery.

ARTHUR HOWLES

Funeral services for Arthur Howles, 34, of Deepwater, Mo., will be held at 2 o'clock this afternoon at the J. W. Klingner chapel followed by interment in Green Lawn cemetery.

MRS. PAUL IRWIN

Mrs. Paul Irwin, 59, of 401 South Jefferson avenue, died last night at 10:53 o'clock at her home after a brief illness. She is survived by her husband and two daughters, Mrs. Ray Gooders and Miss Wilma Niel, both of Rutherford, N.J. Three sisters and one brother also survive as follows: Mrs. Finner Ahanda of Springfield, Mrs. Sidney Painter of Springfield, Mrs. C. F. Ammon of Clarksburg, Ill., and Harry Robertson of Springfield. The funeral services will be held at 2 o'clock this afternoon at the Heiman H. Linneyer funeral home. Arrangements are incomplete pending the arrival of the relatives.

MONDAY MORNING, DECEMBER 23, 1929--DAILY NEWS

- Page 1: Tom Nevins died.**
- Page 2: Rev. Gideon Higginbotham died.**
- Mrs. Carolyn Ames died.**
- Mrs. Lillian Irwin died.**
- Charles C. Doty died.**

PIONEER MINISTER OF OZARKS BURIED

Several Hundred Attend Rites
Held in Church at
Bolivar

Several hundred persons were gathered in and around the little Pleasant Hill church near Bolivar, at 2 o'clock yesterday afternoon as final tribute was paid to the Reverend Gideon Higginbotham, 86, oldest Baptist preacher in Polk county and a veteran of the Civil war.

The aged man had been engaged in the ministry for the past 40 years and was well known throughout Polk and adjoining counties. He had been a resident of the Ozarks 84 years, having come to this region with his parents when he was two years old.

Five In Charge

Five ministers who had been associated with the Reverend Higginbotham in religious work during past years, were in charge of the funeral rites. They are the Reverend Charles Tucker, the Reverend J. W. Gering, and the Reverend Arthur Roper, all of Bolivar, and the Reverend William Z. Stovall and the Reverend N. Green Bristow of Springfield.

Interment was in the Pleasant Hill cemetery, six miles east of Bolivar, under direction of Hutcheson and Blue, Bolivar funeral directors.

Old Comrades There

William Lower, a comrade of Higginbotham when both served in Company A, Missouri cavalry, during the Civil war, attended the funeral. T. H. B. Dunnegan, another member of the same company, now president of the Polk County bank, was kept away by the severe weather. James Pitner, another Union veteran attended the rites.

The Reverend Higginbotham had been a farmer as well as a minister. For the past 12 years, since his wife died, he had lived at the home of a daughter.

He is survived by five children, one of whom, Gideon Higginbotham, Jr., is an evangelist in California. Other children are Mrs. Harve Holt, Mrs. Jack McReynolds, Mrs. Levi Moffitt of Polivar, and Will Higginbotham, who lives in Kansas.

TRANSIENT DIES SUDDENLY HERE

Man Topples Over Dead After
Asking for Glass of
Water

Tom Nevins, 51, a transient, died suddenly early this morning at the Model bakery, at the corner of Phelps street and Booneville avenue. The cause of his death was unknown.

The man, complaining of illness, called at the bakery and asked an employe for a glass of water. While the water was being brought, he took a seat on the floor and tumbled over dead.

Dr. Murray C. Stone, Greene county coroner was called and on investigation found a quantity of tablets in his pockets. Dr. Stone did not believe, however, that the tablets were poison. The man was identified by a hunting license issued at Sugar Creek, Mo. recently. The body is in charge of the Herman Lohmeyer funeral home.

DEATHS

MRS. CAROLYN AMES

Funeral services for Mrs. Carolyn P. Ames, 66, who died Saturday night at the home of her daughter, Mrs. Will F. Plummer, 711 East Lombard street, will be held at 2 o'clock this afternoon in the Herman H. Lohmeyer funeral home, the Reverend O. Bryant Drake officiating. Interment will be in Hazelwood cemetery. Mrs. Ames was born in Illinois, but has lived in Springfield for 40 years. She was a member of the Congregational church here. Besides her daughter, Mrs. Plummer, she is survived by three daughters, the Misses Carolyn, Elizabeth and Pollyanna Plummer.

The family requests that flowers be omitted.

MRS. LILLIAN IRWIN

Funeral services for Mrs. Lillian Irwin, 36, who died Saturday night in her home, 803 South Jefferson avenue, following a brief illness, will be held at 2:30 o'clock Tuesday afternoon in the W. L. Starne mortuary, with the Reverend Lewis M. Hale officiating. Interment will be in Hazelwood cemetery. Mrs. Irwin is survived by her husband, Paul Irwin; two daughters, Mrs. Ray Gordart and Miss Velma Dial, both of Sutherland, Neb.; three sisters, Mrs. Elmer Alhards and Mrs. Leslie Painter of Springfield, and Mrs. C. P. Lannan of Goreville, Ill., and one brother, Herman Erbenruth of Springfield.

CHARLES C. DOTY

Charles C. Doty, 44, of 913 South Broadway died in a hospital here at 12:30 o'clock yesterday morning following a brief illness. He is survived by his wife; one son, Ralph Elliott; his father, M. W. Doty, 2327 North Weller avenue; three sisters, Miss Ola Doty of Springfield, Mrs. Clair George of Conway, Mo., and Mrs. W. C. Gordon of Baticoy, Cal., and two brothers, V. H. Doty of Bradleyville, Mo., and George W. Doty of Springfield. Mr. Doty had been a postal clerk here for 16 years and was affiliated with the National association of Post Office Clerks. Funeral services will be held at 2:30 o'clock this afternoon in the Starne mortuary, with the Reverend T. H. Wines officiating. Interment will be in Greenlawn cemetery.

MONDAY EVENING, DECEMBER 23, 1929--LEADER

Page 1: Mr. and Mrs. D. A. Robertson will celebrate their golden wedding anniversary.**

Page 6: Tom Nevins died.**

Page 12: Mrs. Caroline Aues died. She was the mother of Mrs. Will F. Plummer of 711 East Lombard street. She was buried in Hazelwood cemetery. She is survived by three granddaughters Carolyn, Elizabeth and Pollyanna Plummer in addition to their mother.

Mrs. Lillian Irwin, 30, of 803 South Jefferson avenue, died Saturday and was buried in Hazelwood cemetery. She is survived by her husband Carl Irwin and by two daughters Mrs. Fay Condict and Mrs. Verna Dial, both of Nebraska, by a brother Herman Ernestrand of Springfield and three sisters Mrs. Elmer Allaman, Letha Painter of Springfield and Mrs. C. E. Landon of Coxeyville, Ill. [This obituary is practically illegible. These names are mere guesses.] *needs correction*

Charles C. Doty died. [This is illegible.]

Page 14: Miss Marjorie Bollman and Mr. Thomas E. Bates were married. [Dim and uncertain]

~~MR. AND MRS. ROBERTSON~~ IN GOLDEN CELEBRATION

On the afternoon of Christmas day, Mr. and Mrs. D. A. Robertson, of 982 North Jefferson, will celebrate their golden wedding anniversary with an open-house reception to all their friends in the parlors of the Calvary Presbyterian church. At the same time, their grandson, Carl Perkins, will be married at Claremore, Okla., and will start at once on his honeymoon in order to arrive in Springfield the same evening, to share the anniversary celebration.

Will Repeat Vows

The day also is the twenty-eighth wedding anniversary of their oldest daughter, Mrs. Madison L. Perkins, of Enid, Okla., wife of the dean of Phillips college.

The reception at the church will be from 2:30 to 4:30 o'clock. At 3:30 o'clock, the two aged persons will repeat the vows taken 50 years ago. The Reverend Arthur J. Mc-

Clung will officiate. Their son, Verne Robertson, of Bristow, Okla., will sing. He was formerly a member of the music faculty at the State Teachers college here, and director of the Calvary church choir.

The two were married on Christmas eve, at Sturgis, Ky., in 1879. The next year they moved to Missouri, and lived at Mountain Grove until 1906, when they moved to Springfield. For 35 years, Mr. Robertson was a traveling clothing salesman throughout the Missouri and Arkansas hills. He is now in the insurance business.

Four Children Here

Mr. and Mrs. Robertson have four children, all of whom are in Springfield for the festive celebration. They are Mrs. Madison Perkins, of Enid, Okla.; Verne Robertson, of Bristow, Okla.; Mrs. Victor J. Winn, of Chicago, and Herbert V. Robertson, of St. Louis. They also have nine grandchildren.

DEATHS

MRS. CAROLYN JONES

Funeral services for Mrs. Carolyn Jones, 63, mother of Mrs. Will Plummer, of 711 East Lombard street, were held this afternoon at 2 o'clock in the Herman H. Lehmer funeral home. The burial took place in the East Congregational church officiated. Interment took place in Hazelwood cemetery. Three granddaughters, Carolyn, Elizabeth, and Polyantha Plummer, survive with their mother.

MRS. LILLIAN IRWIN

Funeral services for Mrs. Lillian Irwin, 26, of 903 South Jefferson avenue, who died Saturday, will be held at 2:30 o'clock Sunday afternoon at Starns mortuary. Interment will be in Hazelwood cemetery.

The deceased was survived by her husband, Harry Ives, as well as by her daughter, Mrs. Max Clark, and Mrs. Valma Dial, both of Ruthland, Neb., a brother, Herman Ives, both of Springfield, and three sisters, Mrs. Elmer Albands and Mrs. Lemmie Painter of Springfield and Mrs. C. P. Lane.

CHARLES A. DOTE

Funeral services for Charles A. Dote, 41, of 913 South Broad street, who died Sunday, were held this afternoon at 2:30 o'clock at Starns mortuary. Interment will be in Hazelwood cemetery. Mr. Dote is survived by his wife and one son, Ed, in Millott, by his father, M. W. Dote of 1227 North Weller avenue. Two brothers and three sisters survive, as follows: V. H. Dote of Bradleyville, Mo., and George W. Dote of Goodfield, Mo., and Mrs. Mrs. Clair Gordon of Conway, Mo. and Mrs. W. C. Gordon of Conway, Mo. Mr. Dote had been employed for 10 years and was attending to his duties at the time of his death.

TRANSIENT DROPS DEAD WHILE WAITING FOR AID

The body of Tom Nevins, 51, a transient who died suddenly early this morning at the Model bakery at the corner of Phelps street and Boonville avenue, where he had stopped to ask for a drink of water, was being held today during a search for relatives.

Dr. Murray C. Stone, Greene county coroner, said death was due to a heart attack. The man had complained of illness when he stopped at the bakery, and tumbled over dead while water was being brought.

In the pockets there was a hunting license, issued to the man at Sugar Creek, Jackson county. Other papers indicated he had worked recently near Jefferson City. Some tablets in a Springfield city health department envelope indicated the man had been a patient at the city clinic. The body is in charge of the Herman H. Lehmer funeral home.

TUESDAY MORNING, DECEMBER 24, 1929--DAILY NEWS

- Page 1: William Mowell died.**
- Page 2: Margaret Swearengin died.**
- Doris Imogene Jones died.**
- Tom Nevins died.**
- Mrs. Lillian Irwin died.**
- Mrs. Maude L. Payne died.**
- Harry Ives was killed.**
- C. B. Cooper was killed.**
- Page 5: Lawrence Evans sues to divorce Lila Evans. They were married May 18, 1884.
- Page 11: Card of thanks.**
- Page 12: Marriage licenses issued.**

Rush For Licenses

* * * * *

To Wed Christmas

* * * * *

On In Office Here

THE "rush" for marriage licenses for Christmas weddings began at the office of Jack W. McKee, recorder, yesterday, when seven couples called.

The recorder expects a large number of applicants today. The office will be closed at noon for the Christmas holiday.

The licenses issued yesterday were to the following couples:

Ferrel Courtney, 21, of Aldrich, and Edna Griffin, 21, of Walnut Grove; James I. Robberson, 23, and Josephine Vaughan, 22, both of Springfield; Otis R. Tedrick, 20, and Thelma L. White, both of Springfield; Algia Gray, 19, and Nell McCauley, 17, both of Ozark; Harry L. Whittenberg, 35, Wagona, Okla., and Cressy J. Fowler, 37, of Los Angeles, Cal.; William T. Grave, 25, and Ruby Hawkins, 23, both of Ash Grove; and Charles E. Gilliland, 28, and Rosie Helen Davis, 22, both of Springfield.

CARTHAGE BOY KILLED BY WOMAN MOTORIST

CARTHAGE, Mo., Dec. 23.—(AP)—Harry Ives, 19, a City Electric company employe, was crushed to death this afternoon by an automobile driven by Mrs. W. H. Woodford, of Carthage.

The victim was kneeling in the act of guying a rope.

An electric light pole which was being installed blocked the street at the time of the accident. Mrs. Woodford misinterpreted a flagman's warning signal and then swerved her car into Ives in an attempt to avoid the pole.

Ives is survived by his widow, a bride of a few months.

DEATHS

MARGARET A. SWEARENGIN

Margaret A. Swearengin, 93, a resident of Greene county for many years, died late yesterday at the home of her daughter, Mrs. E. M. Reddick, 873 South avenue. She was the widow of W. H. Swearengin. Mrs. Swearengin had been the mother of 15 children, ten of whom are still living. She is survived by her son, Louis of Depew, Mo., W. H. of Springfield, Sam of Johns Mill, Mo., Hugh of Depew Mo., and Jake of Arden, Mo., and five daughters, Mrs. Mildred Johns of Johns Mill, Mo., Mrs. Robert Johns of Bevier, Mo., Mrs. Belle O Bryant of San Bernardino, Cal., Mrs. M. C. Farney of Springfield, and Mrs. Reddick. Funeral arrangements are incomplete but the Herman H. Lotzinger funeral home has charge of the body.

DORIS IMOGENE JONES

Funeral services for Doris Imogene Jones, five-year-old daughter of Mr and Mrs. Stanley H. Jones of rural route 5, who died at the family home early yesterday afternoon following a brief illness, will be held at 2 o'clock this afternoon in the Clear Creek church. Interment will be in Clear Creek cemetery under direction of the Klingner Undertaking company. Besides the parents, the child is survived by one brother, Stanley Kenneth Jones; two sisters, Mary Frances and Winifred Maxine; and the grandparents, Mr. and Mrs. R. S. Jones and Mr. and Mrs. S. C. Johnson.

TOM NEVINS

The body of Tom Nevins, 51, who died suddenly early yesterday morning after he had stopped at the Model bakery and asked for a drink of water, will be sent to Sugar Creek Mo. this afternoon for burial. An examination by Dr. Murray C. Stone, Greene county coroner, revealed that he died from a heart ailment.

MRS. LILLIAN IRWIN

Funeral services for Mrs. Lillian Irwin, 36, of 803 South Jefferson avenue, who died Saturday, will be held at 2:30 o'clock this afternoon at Starnes' mortuary, followed by interment in Hazelwood cemetery. The Reverend Lewis M. Hale of the First Baptist church will officiate. Mrs. Irwin is survived by her husband, Paul Irwin; by two daughters, Mrs. Ray Gordard and Miss Velma Dial, both of Sutherland, Neb.; a brother, Herman Erben-truth of Springfield; and three sisters, Mrs. Elmer Alhands and Mrs. Leslie Painter of Springfield and Mrs. C. P. Lannan of Goreville, Ill.

MRS. MAUDE L. PAYNE

Mrs. Maude L. Payne, 42, wife of Daniel J. Payne, 2142 North Main avenue, died early this morning at her home. Funeral arrangements are not complete but interment will be in Greenlawn cemetery under direction of the Klingner Undertaking company. Besides her husband, she is survived by three sons and seven daughters.

Sudden Death Halts Reunion In Ozarks City

Death has prevented a Christmas reunion at Reeds through the passing of William Mowell, lumber company manager. Mr. Mowell died at the wheel of his automobile while he and his wife were enroute to Sarcoxie to meet their son, Keith, of Chicago.

The car went into a ditch, but Mrs. Mowell escaped injury. The son had not visited his parents in several years and a joyful reunion had been planned.

Lowry Citizen Dies in Crash On Highway 71

A collision involving three trucks on highway No. 71, six miles south of Harrisonville, last night resulted in the death of O. B. Cooper, 47, a huckster of Lowry City. Cooper was guiding a truck being towed by another machine, when one driven by Paul Branic, of Pleasant Hill, Mo., collided with them. Cooper died shortly after reaching a hospital.

2—CARDS OF THANKS, IN MEMORIUM 10 cents a line.

CARD OF THANKS

We wish to thank our many friends for their sincere sympathy and assistance shown during the sickness and death of our deceased husband and father and brother, Arthur Bowles.

Signed,

MRS. F. S. LINCH, Paris Texas
MRS. DAN APPLE, Russellville, Ark.
MR. J. BOWLES, Goodnight, Texas
MR. ELMER BOWLES, Magnolia, Ark.
MRS. GRACE MORRIS, Clayton, Okla.
MISS MINNIE AND NELLIE BOWLES,
Clayton, Okla.
MR. R. L. BOWLES, Memphis, Tenn.
MR. R. E. ALFORD, Whittenburg,
Texas

TUESDAY EVENING, DECEMBER 24, 1929--LEADER

Page 1: H. M. Smith died.**

Page 2: William Thomas Saye died.**

Page 8: Joe Person was killed.**

Page 10: There is an article about Theodore G. Rechow.**

Page 12: Mrs. Margaret A. Swearingen died.**

Doris Imogene Jones died.**

Tom Nevins died.**

Mrs. Maude L. Payne died.**

James O. Cavener died.**

Births reported.**

Page 13: Card of thanks.**

Page 16: Marriage licenses issued.**

RETURNING FROM VISIT HERE, MAN IS KILLED

Returning to their home after a visit to Springfield, La. Paul Person, farmer of Wahoo, Neb., was killed near Wahoo in an automobile accident yesterday, according to information received here today.

Mr. Person is a brother of Mrs. A. H. Yeager, 2279 Park street. He and his wife came to the Ozarks several weeks ago, thinking they might purchase a farm in this section, and started back to their home last Wednesday, when the weather was very severe. They were forced to remain in Hotel Linnopolis until Friday. News of the accident in which Mr. Person was killed was received by Mr. and Mrs. Yeager today.

2—CARDS OF THANKS, IN MEMORIUM 10 cents a line.

CARD OF THANKS

We wish to thank our many friends for their sincere sympathy and assistance shown during the sickness and death of our deceased husband and father and brother, Arthur Bowles.

Signed,

MRS. F. S. LINCH, Paris Texas
MRS. DAN APPLE, Russellville, Ark.
MR. J. BOWLES, Goodnight, Texas
MR. ELMER BOWLES, Magnolia, Ark.
MRS. GRACE MORRIS, Clayton, Okla.
MISS MINNIE AND NELLIE BOWLES,
Clayton, Okla.
MR. R. L. BOWLES, Memphis, Tenn.
MR. R. E. ALFORD, Whittenburg,
Texas

THE WASTEBASKET

Into which are often tossed things well worth while.

Theodore G. Rechow, a lawyer in
the city of Peoria, has just reached the
age of 83. In publishing his memoirs,
Mr. Rechow is probably as well known as any lawyer in the Ozarks and has appeared in about every court in this district. He was born in Peoria but came to this country at an early age. He tells something of how they worked in the good old days—the days some people find for a gain. He says:

On the 3rd of December, 1860, I was apprenticed to a Mr. Engler, of Cassville, Wisconsin for a term of three years and was to receive \$20 for the first year, \$30 for the second, and \$50 for the third. Mr. Engler was a fine fellow and a fine shoemaker, but he had a red-headed wife, and, like some other red-headed women; she was all tow and fire, and industry personified; there seemed to me to be no limit of work that she could do, and she seemed to think that I ought to be able to do as much work as she was, but I could not, either from lack of strength or indolence. From September until April we worked nights, often until midnight. Mr. Engler took the New York Staats

Zeitung, a large four-page German sheet, at that time about three feet square, a page of which was devoted to a continued story of daring deeds during the revolution; this was the only paper we had. The paper usually came on Thursdays, and, as we worked until after midnight, the nights that the paper came I usually sat up the balance of the night to read the story. During the winter of 1860 and 1861, U. B. Grant who was at that time in the leather business at Galena, Illinois, with some of his people, visited at our shop to sell Mr. Engler some stock and dined there. This is the only time I ever ate with, or saw, anybody that was afterwards president of the United States, and the only time, with the exception of Grover Cleveland that has been president. He did not impress me very much, was a rough, large, coarse-looking specimen of man. When I saw Grant, I never dreamed of him making a great commander and president.

My father was a soldier in the Civil war, coming in Springfield. He was too young for a soldier but he got into service just the same. He thus tells of the incident:

"Just at the time I was discharged as a teamster a recruiting office was opened at Springfield to recruit new Company B. On the 14th of July, 1863, I presented myself for

enlistment. When I went into the office the regular recruiting officer E. S. Stover, afterwards my captain, was not in, but Sgt. Buess, a sergeant from Company H, was in charge. I told him what I wanted

to do and he told me to have a wait, that the officer was out, but would be in soon; so I waited. Soon Stover came in, and the sergeant introduced me and told him what I wanted; he scanned me closely—I was only sixteen years old and small to my age, so he said that I was too small and too young to begin the company with, as I was the first recruit to enlist in the new company. I at once commenced an argument with him; told him I had been driving six mules for several months and that a fellow that could drive a six-mule team surely could ride a horse and carry a sabre, carbine and revolver. My argument prevailed and I was accepted. The first service performed was to go out with Sergeant Buess on recruiting service to Polk county; we were up here several days, and were at the homes of several who afterwards enlisted in the company. The company assembled camped at Fort No. 4, located where the South Street Christian church now stands. We drilled considerably, but did no other service of consequence until the Shelby raid about the first of October.

When word came that Shelby had been at Neosho and burned the court house and was moving north-east, our captain got orders for our company to get two sections of a battery out of the arsenal, which was at a church on Boardman street near where we were camped. We got the four pieces, horses and equipments and, with other commands, started in pursuit; and fell in behind him at Stockton, where we got early in the morning, while the old court house was burning. From there we went to Humansville, and from there to Quincy, we camped here."

H. M. SMITH'S LONG LIFE ENDS

Long Prominent in Ozark
Business Circles. Dies at
His Home Here

H. M. Smith, one of the civic and business life of Springfield, died this morning at 7:15 o'clock in his home at 593 East Walnut street, following an illness of pneumonia.

Although for the past few years Mr. Smith had been in the real estate business, he was known throughout this part of Missouri as one of the pioneer bankers. He started the first bank in Polack Co., after moving to Highland, Mo., in 1880 and established the Farmers Merchants National bank at 229 East Campbell street upon coming to Springfield in 1887. He sold the latter, however, in 1919.

MANY ASSOCIATIONS

A member of the University and Extension Association, the Y. M. C. and A. M. Chapter, Council of Commandry Shrine, and the Modern Woodmen, Mr. Smith had been active in many civic organizations and in forward plans for Springfield.

He is survived by his wife, Mrs. Sarah C. Smith, at the home address; two daughters, Mrs. George M. Thompson and Mrs. Frank A. Dillard of Springfield; two brothers, Mr. J. L. Ordway, Ind., and Mr. J. M. Smith of Texas; two sisters, Mrs. Melissa Ansell, Elkhart, Ind., and Mrs. Maggie Helmer, Buffalo, Minn.; and four grandchildren.

Funeral Not Arranged

Mr. Smith was born in Lebanon, Ohio, July 28, 1837, but his family moved to La Grange, Ind., when he was three months old. He was married in Indianapolis, Ind., on March 1, 1859, and moved to Missouri that year.

He was in charge of the Alma Lehmyer Funeral home.

DEATHS

MRS. MARGARET A. SWEARINGEN

Mrs. Margaret A. Swearingen, 95, died Monday at the home of her daughter, Mrs. S. M. Reddick, 215 South 11th St., the widow of W. R. Swearingen and the mother of 15 children, 10 of whom are still living, as follows: Louis and Hugh of Depeu, Mo.; W. R. of Springfield; Sam of Johns Mill, Mo.; Jack of Arden, Mo.; Mrs. Mildred Johns of Johns Mill; Mrs. Robert Johns of Helton, Mo.; Mrs. Belle O'Bryen of East Alhambra, Cal.; and Mrs. M. C. Fahrney and Mrs. Reddick of Springfield.

Funeral home in charge of the body.

MARRIAGE LICENSES

- Elvis R. Crow, 31, and Ella Stuckey, 35, both of Springfield married at the town house by the Reverend E. Lacy Porter.
- Ray L. Prater, 34 and Ruth Sherrill, 21, both of Mountain Grove.
- Sam E. Davis, 28, and Patsy Hagaman, 26, both of Mountain Grove.
- James L. Robberson, 23, and Josephine Vaughn, 21, both of Springfield.
- Charles E. Gilleland, 28, and Risie Ellen Davis, 22, of Springfield.
- William T. Grover, 21, and Ruby Hawkins, 23, both of Ash Grove.
- Alma Grant, 19, and Neil McCauley, 17, both of Ozark.
- Otis R. Tedrick, 20, and Thelma L. White, 19, both of Springfield.
- Ferrel Courtney, 21, of Aldrich and Emma Griffin, 21, of Walnut Grove.
- Kirk T. Pruess, 33 and Alice Hildebrand Stone, 21, both of Springfield.
- Harry L. Whittenberg, 35, Waynoka, Okla. and Cecel J. Fowler, 37, of Los Angeles, Cal.

BORIS IMODENE JONES

Funeral services for Boris Imogene Jones, 5-year-old daughter of Mr. and Mrs. Stanley H. Jones of rural route 1, who died Monday, were held this afternoon at Clear Creek Church. Interment was in Clear Creek cemetery in charge of J. W. Kibbener. Besides the parents, a brother, Stanley Kenneth Jones, and two sisters, Mary Frances and Winifred Maxine, and the grandparents, Mr. and Mrs. R. B. Jones and Mr. and Mrs. B. C. Johnson, survive.

TOM NEVINS

The body of Tom Nevins, 61, who died suddenly Monday morning while waiting at the Model bakery, where he had stopped for a glass of water, was sent to Sugar Creek, Mo., for funeral services and burial. He has a wife and two children.

MRS. MAUDE L. PAYNE

Mrs. Maude L. Payne, 43, wife of Daniel J. Payne, 3143 North Main avenue, died early this morning at her home. The husband, three sons and seven daughters survive. Interment will be in Greenlawn cemetery in charge of J. W. Kibbener.

Funeral services will be held at 2:30 o'clock Thursday afternoon at the Hamlin funeral home. Burial will be in Greenlawn cemetery.

JAMES O. CAVENER

James O. Cavener, 38, a Frisco employe, died this morning in St. John's hospital. He is survived by two small daughters and a son. Funeral arrangements are in charge of the Klinger Undertaking company, and burial will probably be in Mount Hope cemetery at Webb City, as his wife was buried there when she died a few months ago.

Mr. and Mrs. Clarence Bloom, 1033 Delmar street, announce the birth of a son in Springfield Baptist hospital, December 23.

Born to Mr. and Mrs. George Harrell, 850 South Campbell avenue, a son, December 26.

Mr. and Mrs. Charles A. Carner, 2402 North National avenue, announce the birth of a daughter Peggy Lou, December 24 at their home.

Polk Co. Pioneer Fatally Injured

Death of William Thomas Saye

William Thomas Saye, 23 member of the Polk county, was killed in an automobile accident in St. Louis. The body was received here by relatives. Details of the accident have not been learned. Funeral services will be held in St. Louis.

Mr. Saye was a member of a family and coffee concern. He was unmarried and had been in St. Louis for many years. He was born near Morrisville and spent his boyhood there.

Mr. Saye is survived by two sisters, Mrs. Helen Blodgett and Mrs. Mary White, both of Manchester. He has one brother, Ed Saye of Jacksonville, Ill.; three sisters, Mrs. F. M. [unclear] and Mrs. Al Rountree of Springfield and Mrs. Joe Sheets of Sibbald Springs, Ark.; and a nephew, Edwin Andras Saye of Cambridge, Mass.

ANDREW RENORE: "I came over from Genoa a few days ago after an absence of nearly two years in Italy and will be home here for about two months when I will return. Genoa is the home town of Columbus and is a live, progressive city. Italy is an industrious, prosperous country compared to what it was just after the war. Then the country seemed ruined. Business seemed forever

ruined, officials were corrupt. Then came the reign of terror. There is a different character that he is. It has been said that while Italy has been placed on a firmer and more prosperous basis the people have lost their liberties. While the people are more restrained I think it is for the best. Sometimes people have too much liberty and they are lost. While away a great deal Springfield is still my home and my family are all

WEDNESDAY MORNING, DECEMBER 25, 1929--DAILY NEWS

- Page 1: J. Warren Swift was killed.**
- Page 2: Joseph R. Nugent died.**
- Mrs. Maude L. Payne died.**
- Page 5: William Thomas Saye died.** [His nieces were Ora Vaughan Rountree and Ella Vaughan Hall, wife of Samuel A. Hall.]
- Page 9: H. M. Smith died.**
- Marriage licenses issued.**
- Page 10: The Evans family held a reunion.**
- Page 15: Card of thanks.**

2-CARDS OF THANKS, IN MEMORIUM 10 cents a line.

CARD OF THANKS

In loving memory of Mr. and Mrs. Julian J. Herndon, our darling father and mother, who departed this life March 26th and August 10th, 1928.

Our hearts are sad today for our parents we love are gone. Home is now so sad and lonely, since God called them to meet. We miss their dear faces, their loving care, but how sweet the blessed promise we'll meet them over there.

Sadly mislead by children, children-in-law and grandchildren.

DEATHS

JOSEPH R. NUGENT

Joseph R. Nugent, 64, of 2239 Bodenville avenue, died at 6 o'clock last night at his home following a lingering illness. Funeral arrangements are incomplete but interment will be in Belle View cemetery under direction of the Klingner Undertaking company. Mr. Nugent is survived by his wife, Mrs. S. Ellen Nugent; two daughters, Mrs. Grace Mae Daugherty of the home and Mrs. Eva Roberts of Chicago; one grandson; one brother, William Nugent of Anaconda, Mo.; and one sister, Mrs. Martha Boggs, Pensacola, Okla.

FORMER CASHIER OF BANK SUICIDE. OFFICERS BELIEVE

**J. Warren Swift, Prominent in
Stone County Circles, Found
Dead in Barn After Two-
Day Search**

**FATHER WAS PRESIDENT
OF REEDS SPRING BANK**

**Borrowed Shotgun for Hunt-
ing Trip; Failure to Return
Causes Friends to Hunt in
Nearby Woods**

AFTER friends and relatives had spent a day searching for him, the body of J. Warren Swift, 45, former bank cashier at Reeds Spring and cousin of Dr. Carl B. Swift, dean of the Bible school at Drury college, was found in a barn yesterday noon with a shotgun wound in the temple.

It is believed that Swift committed suicide. No cause for the act was known, and no note explaining the action was found, officers said.

BORROWED SHOTGUN

Mr. Swift borrowed a shotgun from a friend Monday morning. He explained that he wanted to use it on a rabbit hunting trip. When he failed to return to his home Monday night search was started.

The search did not end until his body was found in the hayloft of his barn by Luther Arnold, a fellow townsman. The gun, carrying a discharged shell, lay beside him. It is believed he killed himself some time Monday.

FATHER HEADED BANK

Mr. Swift, who is well known over the country, is the son of the late Charles B. Swift, who at one time

was president of the Reeds Spring bank. The son served as cashier. The institution was taken over several years ago by the Shepherd of the Hills bank. Swift had no interest in the bank.

Friends said that they were unable to give any reason why Mr. Swift should take his life. They said he apparently had been in good health and that he had not, as far as they knew, experienced any financial reverses.

Mr. Swift was not married. He is survived by two sisters and a brother, Brainard Swift, who lives in California.

No inquest had been held yesterday.

Polk County Man Killed In St. Louis In Auto Accident

William Thomas Saye, 72, member of a prominent pioneer family of Polk county, was killed in an automobile accident in St. Louis Monday, according to word received here by relatives yesterday. Funeral services will be in St. Louis Thursday morning.

Mr. Saye was salesman for a tea and coffee concern. He was unmarried and had lived in St. Louis many years. He was born near Morrisville and spent his boyhood there.

Mr. Saye is survived by two sisters, Mrs. Helen Skidmore and Mrs. Jennie Wise, both of Manchester, Ill., and one brother, Ed Saye of Jacksonville, Ill. He has two nieces in Springfield, Mrs. Al Rountree and Mrs. F. M. Hull.

MRS. MAUDE L. PAYNE

Funeral services for Mrs. Maude L. Payne, 42, wife of D. J. Payne, 2142 North Main avenue, will be held Thursday afternoon at 3:30 o'clock at Hamlin Memorial Baptist church. She died early yesterday morning. Interment in Green Lawn cemetery will be made under the direction of J. W. Klingner.

Recorder To Issue

Marriage Licenses

At His Home Today

THOSE couples who might call at the Greene county court house today to obtain marriage licenses and find the recorder's office locked there should not despair.

For their accommodation—and happiness—Jack W. McKee, recorder, has arranged to issue licenses at his home at 963 North Lyon avenue.

Licenses were issued yesterday for ten Christmas weddings. They are as follows:

Carl Torrance, 21, of Goshen, Ind., and Rose Garletts, 18, of Springfield; Robert Lee Muse, 23, and Myrtle Spellers, 18, both of Springfield; Vincil N. Westland, 21, and Harriet Prescott, 19, both of Springfield; Lessly C. A. Fieleke, 23, of Momence, Ill., and Catherine Nicholson, 20, of Ash Grove; John Holdren, 21, and Wilma Triplett, 16, both of Springfield; Jack E. Hall, 27, of Fort Smith, and Bertha Dewett, 18, of Republic; Sam E. Davis, 28, and Patsy Hagaman, 26, both of Mountain Grove; Roy L. Prater, 34, and Ruth Sherrell, 21, both of Mountain Grove; Otis R. Tedrick, 20, and Thelma L. White, 19, both of Springfield; Elvis R. Crow, 31, and Eula Stuckey, 35, both of Springfield. The latter couple was married at the court house by the Reverend E. Lacy Porter.

Funeral Thursday For Pioneer Bank Leader, H. M. Smith

Funeral services for H. M. Smith, prominent Springfield business man and civic leader, who died yesterday, will be held at 2:30 o'clock Thursday afternoon at the Alma Lohmeyer Funeral home. The Reverend Frank Neff, pastor of the Grace M. E. church, will officiate. Burial will be in Maple Park cemetery.

Mr. Smith died at his home at 595 East Elm street following an illness of pneumonia. For the past few years he has been engaged in the real estate business. He was known throughout this part of the state as one of the pioneer bankers. He started the first bank in Pulaski county, and established the Merchants National bank at 330 South Popbell avenue. He was a member of a large number of civic organizations. He is survived by his two daughters, two brothers, sisters, and four grandchildren.

EVANS FAMILY REUNION WILL BE HELD TODAY.

A reunion of the Evans family, professors of Springfield and vicinity, will be a feature of the Yuletide celebration at the home of Miss Alice Beiderlinden, 1108 Cherry street, today and tomorrow. The children and a number of the grandchildren of Mr. and Mrs. Martin J. Evans will be present. They are: Mrs. Mattie J. Beiderlinden of Springfield; Mr. and Mrs. Charles Pachlhofer of Chicago; Frank Evans of Texas; Mrs. Neva Brown of Central, Okla.; Henry Evans of Nixa, Miss.; Ora Townsend of Webb City, and Mr. and Mrs. William Delasmit of Springfield.

WEDNESDAY EVENING, DECEMBER 25, 1929--LEADER

Page 1: Mrs. Clarence L. Akerley was killed.**

Page 8: J. Warren Swift committed suicide.**

Page 14: Gilbert I. Butterfield died.**

H. M. Smith died.**

Joseph B. Nugent died.**

Mrs. Maude J. Payne died.**

Page 15: Card of thanks.**

Page 16: Miss Hortense Stone and Mr. Kirk Truess [Pruess] were married.** [Dim and difficult]

Wed For Second Upon First 'Hon

Unique Romance of Drury's Prize Poet Marked by Two Cereémonies

Mrs. Leasly Fieleke, formerly Catharine Nicholson of Ash Grove, today had been married a second time while still on her first honeymoon. On Friday, December 20, Miss Nicholson became Mrs. Leasly Rolf, when she was married to Mr. Rolf, of Moline, Ill., at the Carthage courthouse.

The couple came to Springfield after the marriage and registered at the Colonial Hotel as Mr. and Mrs. Leasly Fieleke. The reason being that although his name is legally Rolf, his father had died when Leasly was a boy, and he had automatically assumed the name of his stepfather, which is Fieleke, his legal adoption.

Mr. and Mrs. Fieleke, thought it well to have a legal mixup by being married with that name also.

How Romance Began

As the two youngsters had been battling for some time, they wanted a real ring ceremony. At 11:30 o'clock last night they went to the home of Reverend C. Duake, accompanied by the bride's brother, James Nicholson, and Mrs. Marie Arhardt, to be married.

Mrs. Fieleke is a talented writer of poetry, while attending Drury college two years ago she won the first prize poem to be used as a yearbook poem. Her poems have often appeared in the News and Leader. Her first husband was her first love, although he never read any of her writings except letters to him until after they had become engaged.

How the Romance Began

It happened that when Mrs. Fieleke was 15 years old her history class at Ash Grove High school was into an argument about the advantages of farm life against town life. As she had lived all of her life on a farm, she took the farm side of the question and wrote an article "Our Side of It" which was published in the Illinois Farming Magazine. Mr. Fieleke's mother read the article and wrote to the author complimenting her. The two corresponded for over a year and a half, then the Illinois

woman became ill and was not able to write. Her son then wrote to Miss Nicholson explaining the situation and suggested that they carry on the correspondence.

Then The Engagement

After a month of the correspondence came so interested in the girl that he wrote such unusual letters that he made a trip to Ash Grove to see her. He stayed three days on his first visit. Returned to Chicago in two weeks again went to see Miss Nicholson, taking an engagement ring. The ring was

not a diamond and marriage, being a lovely pearl instead of the traditional diamond.

Mr. and Mrs. Fieleke will be in Springfield for a few days before returning to Moline, Ill., where they will make their home. Mrs. Fieleke is associated with a Chicago fledging company but also raises show ponies and operates a wholesale bulb farm.

Home Wedding

An affair to be celebrated this afternoon at 2 o'clock at the home of Mr. and Mrs. Jack N. Stone, 1540 North Grant, will be the wedding of their niece, Miss Hortense Stone, who will come the bride of Mr. Kirk Truesdell. The bride is the daughter of Mr. and Mrs. Jack N. Stone, 1540 North Grant, and Mr. and Mrs. John Truesdell.

The ceremony was to be read by the Reverend Dr. Lewis M. Hill, in the presence of relatives and a few friends. The bride was to enter on the arm of her father. She was asked her sisters-in-law, Mrs. Stone, to attend her. Mr. Edward Stone was to serve Mr. Truesdell as best man. Little Beverly Gail West was asked to be the ring bearer.

Johnnie's "Wedding" will be played as the bridal party approached the altar.

The entire home was decorated in keeping with the holiday season with loops and festoons of Christmas greens hung with icicle and bells. An improvised altar was built in the dining room with palms and ferns. A lamp burned on either side of the altar.

The center of the dining room table was to hold a large wedding cake and two smaller cakes. The table was decorated with white and red streamers and tapers on either side of the cake.

The young couple plan to make their home at 1109 West Nichols street.

MAN'S DEATH HERE PROBED

Relatives of Gilbert I. Butterfield, 62, of Lebanon, who died in a hospital here December 20, after he had been found ill in his room at the Baltimore hotel, were here today probing the man's death.

Butterfield, who was believed by authorities to have been penniless at the time of his death, had an estate amounting to \$10,000 or \$12,000, the members of the family said. Those who were here today were a brother, J. J. Butterfield, and a sister, Mrs. Jessie A. Luthy of Coolidge, Ariz., and Mrs. George W. Timmons, another sister, of Colorado Springs, Col. The Butterfield family had lived in Lebanon since 1904 and was well known in LaCade county.

The dead man, who was an electric lineman, always carried between \$100 and \$200 with him, but when he died he had only a few cents in his pocket. L. Bartholomew, a guest at the hotel, told the family today that he heard some one enter Butterfield's room about 2 o'clock the morning of December 20, and that for about an hour he heard considerable disturbance in the room.

When Bartholomew was aroused again at 3 o'clock he entered the room and found Butterfield in a dazed condition attempting to crawl into his bed. He said there were also bottles found in the room which had been left by the intruder. A room in a guest of the hotel today said that on the night he was called to the relatives to believe that Butterfield was robbed.

The man arrived at the hotel late at night on December 14. He had driven in an automobile and was so ill that he asked that his car be taken to a garage for him. The car was not cared for, however, and he ran into by another car, whose driver's relatives say they know and badly damaged. Later, they say, it was driven to another garage and the car Butterfield had requested.

Throughout the week the man remained at the hotel, ill of chills and cold. Finally, on Friday morning, not knowing that he was a victim of meningitis, a doctor called Dr. A. Armstrong, city physician.

Shortly afterwards, Dr. S. F. Freeman was called. He found the man in a dying condition, he said today, and ordered him taken to a hospital. The doctor's examination showed Butterfield died of meningitis.

"Our brother stood high in our community, and we do not believe he was drinking," the sisters said today.

Church Wedding

616

An informal church wedding took place at the First Baptist church when Miss Josephine Vaughan, daughter of Mr. and Mrs. J. W. Vaughan, of Harrison street, became the bride of Mr. James Robberson, son of Mr. and Mrs. J. W. Robberson, of 977 South Weller avenue.

The ceremony was read by the Reverend Dr. Lewis M. Hale in the presence of only a few relatives and intimate friends of the two families. Immediately following the ceremony the young couple left for Lima, Ohio, where they are to spend several days.

Mr. and Mrs. Robberson will leave their home here.

Miss Josephine Vaughan, daughter of Mr. and Mrs. Allen T. Vaughan and Mrs. James Robberson, son of Mr. and Mrs. J. W. Robberson were married last Sunday.

2—CARDS OF THANKS; IN MEMORIAM

CARD OF THANKS
In loving memory of Mr. and Mrs. J. Hendon, our darling father and mother, who departed this life March 26th and August 20th, 1928.
Our hearts are sad today for our parents we love are gone. Home is now so sad and lonely, since God called them to come. We miss their dear faces, their loving care, but how sweet the blessed promise we'll meet them over there.
Sadly missed by children, Mr. and Mrs. J. W. and grandchildren.

DEATHS

... who died at his home, 625 East Elm street, ... will be held this afternoon at ... home ... interment in ...
... The Reverend ...
... his wife, two ...
... engaged ...
... the first bank in ... of Paducah and ...
... National bank in ... which later became part of ... and Merchants' National

HELEN E. ...
... He is survived by his wife, Mrs. ...
... Mrs. Grace ... and Mrs. ...
...
MRS. MAUDE I. FAYNE
Funeral services for Mrs. Maude I. Fayne, 2142 North ...
... 2:30 o'clock at Holy Memorial ...

FORMER BANKER TAKES OWN LIFE

Reeds Spring Man Is Found
Shot to Death in Barn
Near His Home

J. Warren Swift, 45, former Reeds Spring bank cashier who was found shot to death Tuesday in a stall of the barn at his home there, was believed today to have killed himself.

The man had not been known to suffer any sharp financial losses, but general depression since the death eight years ago of his father, former president of the Reeds Spring bank is blamed by some for his act.

Borrowed Shotgun
His brother, Brainerd Swift, who is in the United States government service in California, and two sisters, including Miss Bertha Swift, with whom he lived, and another in Idaho, survive. Dr. Carl B. Swift, dean of the Bible school at Drury college, was a cousin.

Swift borrowed a shotgun from Raymond Swindle, a friend, on Monday, and informed his sister about noon that he was going rabbit hunting. He did not return home Monday night, and a search was begun Tuesday morning after Mr. Bertha Swift had given the alarm.

The body was found in the barn by Barker Smith, with a letter from the man. A funeral service was held Tuesday afternoon.

suicide the verdict. No notes or letters were found.

Funeral Incomplete
Charles B. Swift, father of the young man, was president of the Reeds Spring bank and J. Warren Swift its cashier before the institution was taken over by the Shepherd of the Hills bank in 1917. Since that time and the death of the man, the Swift family has been in the town house on the homestead on the edge of the town.

Funeral arrangements in charge of Thornhill of Branson, are indefinite pending receipt of word from the brother and sister in the west.

Ozarks Farmer Fatally Shoots Wife by Accident

Mrs. Clarence L. Akerley, 48, of Mountain View, Shannon county, was accidentally shot and killed by her husband at 3:45 o'clock Tuesday afternoon as he was loading a shotgun in their home.

Akerley who is 57, was cleared of all blame by officers. He told how he had gone into the house to get a gun with which to shoot a hawk. As he passed through a narrow enclosed porch adjoining the kitchen the gun was discharged into the woman's face when she was only about 8 feet away. Her neck was broken and death was instantaneous.

Mrs. Akerley had been married twice and the man had been married three times. No small children survive.

THURSDAY MORNING, DECEMBER 26, 1929--DAILY NEWS

Page 1: Mrs. Clarence L. Akerley was killed.**

Sam Bartell and Robert Lee Allen were killed.**

Page 2: Mrs. Oliver E. Sewell died.**

Page 10: J. Warren Swift was killed.**

Gilbert I. Butterfield died.**

H. M. Smith died.**

Joseph R. Nugent died.**

Mrs. Maude L. Payne died.**

DEATHS

H. M. SMITH

Funeral services for H. M. Smith, prominent Springfield business man who died Tuesday, will be held at 2:30 o'clock this afternoon in the Alma Lohmeyer funeral home, the Reverend Frank Neff, pastor of Grace Methodist church, officiating. Interment will be in Maple Park cemetery.

JOSEPH R. NUGENT

Funeral services for Joseph R. Nugent, 64, of 2239 Boonville avenue, who died Tuesday night at his home following lingering illness, will be held at 2 o'clock Friday afternoon in the Klingner funeral chapel. Burial will be in Belle View cemetery.

MRS. MAUDE L. PAYNE

Funeral services for Mrs. Maude Payne, 42, wife of D. J. Payne, 2 North Main avenue, who died Tuesday morning, will be held this afternoon 2:30 o'clock at Hamlin Memorial Baptist church. Interment will be in Greenleaf cemetery under direction of J. Klingner.

SKULLS FRACTURED AS PLANE CRASHES AFTER 'NOSE DIVE'

Sam Bartell, Veteran Springfield Flier Dies in Hospital at West Plains; Mayor Ordered Pair Not to Take Passengers Up After Receiving Reports That Pilot Had Been Drinking.

INJURIES suffered shortly after 1 o'clock yesterday afternoon when their airplane nose dived to earth at the western limits of Cabool, brought death to Sam Bartell, 35, veteran Springfield flier, well known in aviation circles here, and Robert Lee Allen, 24, Mountain Grove, who was a passenger, within less than an hour of each other last night.

Allen, with the front and top part of his head severely crushed, died at 10:15 o'clock last night in Springfield Baptist hospital here. A futile effort to save the youth's life was made by Dr. Wilbur Smith. The youth's father, Andrew Allen, Wright county deputy sheriff, and his mother, were here with their son when he died.

The youth is survived, besides his parents, by a wife and one brother, Jesse Allen, all of Mountain Grove.

The body was viewed by Dr. Murray C. Stone, Greene county coroner, and then taken in charge by the Klingner Undertaking company to prepare for burial. It will be sent by train this morning.

It is reported that the crash occurred in Texas county.

Bartell succumbed at 11 o'clock in the Christa Hogan hospital at West Plains from injuries which mangled his body terribly. The flier, who in years of flying never had been granted a government license, suffered a compound fracture of the left leg, a double fracture of the left arm, broken left shoulder and a head injury which alone would have been sufficient to cause death. The top of his skull had been pierced by some part of the wrecked plane.

CAUSE UNDETERMINED

The exact cause of the crash could not be learned last night. It was believed due either to engine failure or a battle between the two men for control of the plane, which is owned by George Hartley, a farmer living about six miles southwest of Cabool.

Hartley had purchased the plane several months ago at Kansas City and retained Bartell as pilot and instructor of a small flying school which he hoped to establish. The machine, an American Eagle, was considered a trustworthy craft by aviators who had examined it.

REFUSED GASOLINE

Several residents of Cabool declared that Bartell appeared indisposed, when he and Allen got into the ship, to fly it back to Mountain Grove, where headquarters for it were established some time ago. The plane had been flown to Cabool last Friday, when it had been intended to take passengers for short rides.

"Bartell and young Allen came to me and tried to buy gasoline about 11:30 o'clock this morning," Ira Bowles, Cabool garage proprietor, said last night, "but I wouldn't let them have it because the pilot seemed to have been drinking."

"I guess they managed to get it somewhere else, because they came back to my place and borrowed a blow torch to heat up the intake manifold of the machine before starting it. At that time I tried to talk Allen out of going up with Bartell."

Warned by Cabool residents that Bartell was in no condition to be flying an airplane, Mayor H. E. McKinney went to the flying field and forbade him to take up passengers for Christmas rides.

NOT "WARMED UP"

It was shortly after that when the two took to the air from the field east of the town, ostensibly to go to Mountain Grove. They flew over Cabool only 50 or 75 feet above the housetops, apparently having difficulty in getting altitude, and crashed just within the western limits of the town. The ship narrowly missed hitting the home of L. Richardson, near U. S. highway No. 60.

Whether the engine failed because it had not been properly "warmed up" or eccentric flying by Bartell had caused the younger man to attempt to get control of the machine could not be learned.

The men were dragged from the badly wrecked aircraft by persons who saw the fall and then were taken to the Gaylord-Elliott funeral parlors in Cabool in an automobile by two brothers, Verne and Orville Laws. There first aid was administered by Dr. L. M. Edens, who ordered that they be taken immediately to hospitals.

Young Allen was hurried to Springfield in a Gaylord-Elliott ambulance, accompanied by Dr. J. T. Cavaller of Cabool. Bartell was removed soon afterward to the West Plains hospital in an ambulance summoned from the C. R. Burns Undertaking company at Willow Springs.

Although Bartell had been flying eight years or longer, he never had been granted a pilot's license by the branch of the department of commerce in charge of aviation. Admittedly skillful in handling aircraft, he was not able to pass the written

examination, it was learned from friends here, and was lax about keeping motors in first class mechanical condition. He was said by many to have frequently taken a ship into the air without properly warming the motor, a practice condemned by good pilots. This alleged neglect was given as the cause of a number of crashes he had had during the past several years.

HERE FOUR YEARS

Little is known of Bartell here except that he first came to Springfield from Oklahoma City about four years ago when he was employed as a pilot by Carl McCluer, manager of the Springfield municipal airport. His connection with McCluer, however, was not for long. Since then he had served as pilot for several other owners of planes here.

Springfield aviators declared last night that the crashing of an unlicensed pilot should not be held against official aviation, which is under strict government supervision. The Hartley airplane, it was pointed out, could not be licensed without an approved pilot flying it, although it was a good machine.

Ivan Malone, 19-year-old Mountain Grove boy, who was at the Springfield hospital last night with several other friends of young Allen, said he and Allen drove to Cabool in the same automobile yesterday morning while Bartell went in another machine. Malone and the ill-fated youth had quite an argument during the drive, the former said, over the question as to which would accompany the airplane back to Mountain Grove.

Allen's mother, he said, urged her son when he left home not to ride in the plane, but the boy was so enthusiastic about flying that he disregarded her request.

Upon receiving information that Allen was being brought to Springfield by airplane, the W. L. Starne mortuary sent an ambulance on a hurried trip to the municipal airport. It was some time before it was definitely determined that airplane service was not being used to bring the injured boy here.

FORMER BANKER CALLED SUICIDE

Decide J. Warren Swift of
Reeds Spring Shot
Himself

A verdict of suicide was returned by a coroner's jury investigating the death of J. Warren Swift, 38, former cashier of the Bank of Reeds Spring, whose body was found Tuesday in a barn loft at his home near Reeds Spring. A shotgun, which he had borrowed Monday to go hunting, was beside the body.

No message was found and his sister, Miss Bertha Swift, could not advance a motive. A search was begun for him Monday night when he failed to return from the hunting trip.

Swift and his father sold their interest in the bank several years ago and since then he devoted himself to farming.

RELATIVES INVESTIGATE SALESMAN'S DEATH HERE

- Not satisfied with the explanation given of the death of Gilbert I. Butterfield, 42, of Lebanon, in a hospital here December 20, relatives arrived in Springfield yesterday to investigate his demise.

Butterfield, after being found ill in his room at the Baltimore hotel, was taken to a hospital, where he died of pneumonia. Conversations and information given by hotel guests have led relatives to believe he might have been robbed after being treated by an intruder. Several bottles were found in the room.

WOMAN IS KILLED IN MOUNTAIN VIEW

Coroner's Jury Absolves Husband of Criminal Blame
In Accident

A CORONER'S jury absolved Clarence L. Akerley, of Mountain View, Mo., of criminal blame in the death of his wife whom he accidentally shot and killed Tuesday afternoon while loading a shotgun in their home.

The jury, after hearing the evidence, returned a verdict that the shooting was accidental. Akerley told how he had gone into the home to get a gun with which to shoot a hawk. As he passed through a narrow closed porch adjoining the kitchen, the gun was discharged into the woman's face. She was only eight feet away. Her neck was broken and death was instantaneous.

The inquest was conducted by Dr. Houston, coroner. Prosecutor J. P. Moberly and Sheriff J. D. Norton were present.

Mrs. Akerley, who was 48 years of age, had been married twice and the man had been married three times. No small children survive. A daughter, Mrs. W. E. Shubert, resides in Erie, Penna., and a half-sister in Louisville, Ky.

The Akerleys came to Shannon county early last summer from Wayne county, Ora.

MRS. OLIVER E. SEWELL DIES AT WALNUT GROVE

Mrs. Oliver E. Sewell, 89, pioneer Greene county citizen, died shortly after noon yesterday at the home of her son, J. W. Sewell, at Walnut Grove. Mr. Sewell died in October. She is survived by the son and a sister, Mrs. W. R. Armstrong, of Morrisville, Mo.

Funeral services will be held at the Luck, Mo., Methodist church at 12:30 o'clock today. Burial will be made in the Hickory Grove cemetery under direction of the Brim Funeral home.

THURSDAY EVENING, DECEMBER 26, 1929--LEADER

Page 1: Ed Waddle and Miss Jewell O'Kelly were married.**

Sam Bartell and Robert Lee Allen were killed.**

Page 4: Phyllis Barbee sues to divorce Joe Barbee. They have a child. They have been married five years.

Page 8: Joseph R. Nugent died.**

Mrs. J. H. Fulton died.**

A daughter Norma Deolores Kennemer was born December 23 to Mr. and Mrs. B. O. Kennemer, 1236 St. Louis street.

Daughter born to Mr. and Mrs. R. L. _____ [illegible]

Page 10: Frances Jane Rosback and John Pickering are engaged to marry.

Miss Pauline Fults and Mr. Joseph Yakey were married.**

Page 11: Miss Harriett [?] Eugenia Prescott and Mr. Vincil Westland were married.**

Auto Avoids Dog, Dives Over Cliff And Man Is Killed

JOPLIN, Mo., Dec. 26—Death today claimed Frank Phillips of Noel, Mo., one of five Christmas excursionists injured yesterday when an automobile plunged over a 100-foot cliff near Noel after the driver swerved the machine to avoid striking a dog.

The accident occurred on Highway 71 a mile south of Noel, while the party was en route to Gravette, Ark., to attend a Christmas dinner. After crashing down the cliff the automobile came to rest on the bank of a small stream.

Richard Gatton, 20, of Gravette, was the driver of the car.

Miss Nora Burris, Gravette, suffered three fractured vertebrae, and Franklin Gatton 5, brother of Richard, suffered a fractured skull. All three were taken to a Neosho hospital. Mrs. Phillips and Richard Gatton escaped with minor injuries.

Announce Marriage

Announcement has been made of the marriage of Miss _____ daughter of Mr. and _____ Holmes, 221 East _____ street, to Mr. Earl _____ Mr. and Mrs. Noah E. Higgins, 115 North Campbell avenue. The ceremony was read December 23, 1929, by the Reverend Dr. W. _____ in his home. Mr. and Mrs. Higgins will make their future home _____

Home Wedding

An attractive informal home wedding took place Sunday afternoon when Miss Pauline Fults, daughter of Mr. and Mrs. William Fults, west of the city, became the bride of Mr. Joseph Yakey of this city. The single ring ceremony was read by the Reverend Dr. Edwin Armstrong, under an improvised arch of holly and mistletoe. Other decorations of the entertaining rooms were carried out in the Christmas motif.

of shell blue, over pink. Miss Louise Davidson was maid of honor and wore a beige crepe dress. Mr. Paul Fults, brother of the bride, was best man.

Miss Yakey is a graduate of the high school and has attended the State Teachers college here. She was a member of the girls' club at both schools. Mr. and Mrs. Yakey will be at home at 2121 North Nettleton avenue after this week.

Following the marriage ceremony luncheon was served the bridal party and about 20 guests.

Ed Waddle Wed To Everton Girl At Mount Vernon

Ed Waddle, police sergeant who has been named to succeed G. C. Pike as chief of police and who will take office on January 1, was married Monday night December 23, to Miss Jewell O'Kelly, 25, of Everton, Mo. It was learned today.

The ceremony was performed at Mount Vernon by Justice of the Peace R. C. McCorkhill of that city. The only witnesses to the marriage were R. N. Brookshire, motorcycle _____ and members of the Mc-

TWO BRUSHED AS AIRPLANE IS WRECKED

Sam Bartell, Springfield, Ill.,
and Mountain Grove
Man Die

LIQUOR PROVES FACTOR

Quarrel in Air Is Pictured Before Machine Falls Crazily

"Sam always said he would get drunk some day and go up and kill himself—"

Thus did Mrs. Gene King, 1000 East Chestnut street, former wife of Sam Bartell, 35, world war flier and aviation instructor of Springfield, today give perhaps the best explanation of the crash near Cabool in which Bartell and a youthful pupil were injured fatally yesterday.

Their skulls crushed and suffering other internal injuries, Bartell and Robert Lee Allen, 24, aviation enthusiast of Mountain Grove, Mo., died several hours after the American Eagle plane in which they took off at Cabool yesterday afternoon limped across the town and then crashed in a nose-dive just inside the town limits.

Gene King, who was a young flier two years ago, said the flier since then appeared to have been happy only when with the girl, Evelyn.

Often he threatened, she said, to get drunk, go up and kill himself.

"He was a good flier," she said, "but he has had more than his share of accidents because he couldn't stay away from liquor. And then he was of a reckless nature, too."

No Inquest Planned

Bartell had lived in Springfield for four years, going recently to Mountain Grove. He is survived by his father, S. E. Bartell of Oklahoma City; two sisters, Mrs. Matt Muller of Oklahoma City and Mrs. B. Hinegen of Los Angeles, Cal., and one daughter, Evelyn.

Apparently convinced that Christ was drinking was at the bottom of the fatal crash, officials of Texas county today made no move to conduct an inquest into the accident. Unless relatives of the victims request an inquest, it is likely that no official investigation will be made by Doctor L. M. Eden of Cabool, the Texas county coroner.

Dual Controls Hooked

Three theories regarding the cause of the crash were advanced today, but the explanation that Bartell, the pilot, and Allen both had been drinking ran through the other possibilities. It was discovered after the crash that the plane's dual controls were hooked up at the time, and it is possible that Allen sought to get control of the ship from Bartell.

A suggestion that faults of the biplane were to blame came from Graddon Ballard, a licensed pilot of Willow Springs, who only four weeks ago fell from a low altitude in the same city at Mountain Grove. He and Charles Alsop, his passenger, both escaped unhurt in the first fall. Ballard said he believed one wing of the plane was heavy, and that the rudder did not work properly.

Live Several Hours

Both suffering crushed skulls and internal injuries, Bartell and Allen lived for several hours after their plane after skimming the house-tops of Cabool, went into a nose-dive and buried its nose in the ground on the east side of the town. The plane was the Cessna-Horan model of West Plains, at 10.15 p.m. last night while Bartell expected to land on the quarter later, but in a spin, fell to the ground.

Unaware of Owner

The plane was out-landing in Cabool and was taken into the care of the accident. Bartell and Allen came to Cabool, where the plane was parked in a field, without even the knowledge of the town owner, George Hartley, a farmer residing near Cabool, who bought the ship on the installment

plan with the intention of starting a school for the purpose of starting with Bartell as instructor.

Attempts of the fliers to obtain gasoline from a filling station at Cabool for the plane were in vain, the filling station operator refusing because they appeared to have been drinking.

Mayor H. E. McKinney of Cabool was notified by citizens that Bartell was intoxicated and that he planned to take up passengers. Mayor McKinney went to the flying field and warned Bartell not to take aloft passengers on Christmas day flights.

Bartell borrowed a blow torch to warm up the manifold before taking off, and then he and Allen started for Mountain Grove, the latter's home, with the limited supply of gasoline which had been left in the ship. The plane had difficulty in getting aloft.

The plane flew over Cabool only 50 or 75 feet above the house-tops and crashed just within the western limits of the town. It narrowly missed the home of L. Richardson, near U. S. highway 60, dived suddenly and piled up on its nose.

The propeller was snapped and the engine hurled two feet in the ground. Allen, who was riding in the forward cockpit, and Bartell both were found in the badly shattered fuselage, which had fallen backward to the ground after reeling skyward.

Allen's Body Home

Witnesses of the crash dragged the men from the wreck. A Gaylor-Elliott ambulance took Allen to Springfield Baptist hospital, while a C. R. Burns ambulance from Willow Springs removed Bartell soon afterward to the West Plains hospital.

Allen's body was sent today by the Klingner funeral home to Mountain Grove for burial. Bartell's body was taken back to Willow Springs, but difficulty was encountered in finding any relatives to claim it.

Young Allen is survived by his father, Andrew Allen, Wright county, Mo.; his mother, his sister and one brother, Jesse Allen, of Willow Springs, Mo. The body

was viewed by Dr. Murray Stone, Greene county coroner, before it was taken by the Klingner funeral home and sent today to Mountain

Grove for burial.

Bartell had been unable to obtain a pilot's license from the commerce department's aviation division although he had been flying for many years. He was considered overconfident and sometimes careless in taking aloft a plane which had not been properly warmed up. Several crackups in which he escaped serious injury were blamed to this latter fault.

Staged Exhibitions

He was employed as a pilot about four years ago by Carl McCluer, manager of the Springfield municipal airport, when he came here from Oklahoma City. He did not hold his job long, but afterwards piloted planes for several other Springfield citizens.

Since last summer, Bartell had staged a number of flying exhibitions over Ozarks towns with Mrs. Maude Davis, who now lives with Mr. and Mrs. Wilbur Hopkins, 455 South Missouri avenue, Springfield, but whose mother Mrs. L. J. Dale, lives just north of Inmo, Mo., six miles from Mountain Grove.

"I'm not surprised," Mrs. Davis said simply when news of the fatal crash came to her. She remembered that she and Bartell crashed before a scheduled parachute jump at Mountain Grove October 28. She has not been in a plane since the crash.

Home Wedding

An informal home wedding took place yesterday morning when Miss Lett Eugenia Prescott, daughter of Mr. and Mrs. Harry T. Prescott, Sherman avenue, became the bride of Mr. Vinell Westland, son of Mr. and Mrs. Victor A. Westland.

The ceremony was held in the presence of intimate friends and relatives of the two families. Lucille McBride was maid of honor and Mr. Floyd Brazel was best man. The marriage service was performed before an improvised altar, with

flowers, potpourris and other Christmas green placed on either side.

Immediately following the ceremony the young couple left for a short honeymoon trip in Pensacola, Fla., Birmingham, Ala., and Memphis, Tenn. Mr. and Mrs. Westland will be at home after the first of the year at 914 West Fourth street.

DEATHS

JOHN R. NUGENT
 Funeral services for Joseph R. Nugent, 54 of 2779, Boonville avenue, who died Tuesday, will be held Friday afternoon at 2 o'clock at the F. W. Klingner chapel, located at the corner of Hill and New streets.

MRS. J. H. FULLON
 Mrs. J. H. Fullon, 62, died last night at her home, 1001 East Chestnut street. Funeral services Saturday afternoon at 2 o'clock at the Klepper Undertaking company at Oak. She is survived by five daughters, Mrs. Paul Cowan, Mrs. O. O. Egan, Mrs. Carl Wilson, Mrs. Roy Malloy, and Miss Thucy Fullon, and her husband, J. H. Fullon.

FRIDAY MORNING, DECEMBER 27, 1929--DAILY NEWS

Page 1: George Ganaway, 18, was accidentally killed Wednesday near Dunnegan, Mo. He is survived by his mother and stepfather Mr. and Mrs. A. C. Hammons, a sister Mildred, and three brothers Travis, Ed and Burrel.

Page 2: Charles Closs died.**
 Rev. J. J. Keller died.**
 Cline Robertson died.**
 G. L. Sargent died.**
 Joseph R. Nugent died.**
 Emma Lee Hodge died.**

Page 3: Mrs. Daniel Dillon died.**
Page 9: Card of thanks.**

Page 10: Phillis Barbee sues to divorce Joe Barbee. They were married in June 1922 and have a child.
 Robert B. Allen and Sam Bartell were killed.**
 Ed Waddle and Miss Jewell O'Kelley were married.**

BOLIVAR COLLEGE STAR VICTIM OF INFECTION

Blood poisoning, resulting from an infected tonsil, resulted last night in the death of Cline Robertson, 21 years old, star football and basketball player of Bolivar Baptist college.
 Robertson, son of Mr. and Mrs. George L. Robertson of Bolivar, was forced to bed a week ago when the infection first was noticed. He died at his home here. He was a star athlete while a student at Bolivar High school, and had completed two seasons of football and as many of basketball.

CHARLES CLOSS
 Charles Closs, 63, died at his home, 310 East Pine street, at 1:30 o'clock Wednesday afternoon. Funeral arrangements have not been completed but interment will be under the direction of the Campbell Undertaking company. He is survived by one sister, Mrs. Anna Smith of rural route 1.

Yellowstone National park contains 3348 square miles.

Funeral Services For Minister Held Near Marshfield

Funeral services for the Reverend J. J. Keller, pastor of the Methodist Episcopal church, South, of Marshfield, who died at his home at 6 o'clock Tuesday afternoon, were held yesterday afternoon in the church of his pastorate.
 The funeral sermon was preached by Dr. C. H. Briggs, veteran Springfield pastor, and six Methodist ministers served as pallbearers. Interment was in the Marshfield cemetery under direction of the White and Gold Undertaking company.
 Mr. Keller is survived by his wife and two married sons, Oswald Keller and O. P. Keller, the latter living in Chicago.

POLICE SERGEANT WEDS GIRL AT MOUNT VERNON

Marriage of Ed Waddle, police sergeant who will succeed G. C. Pike as chief of police next Wednesday, to Miss Jewell O'Kelley, 25, of Everton, Mo., Monday night, was learned yesterday.
 The ceremony was performed at Mount Vernon by Justice R. C. McCorkhill at the latter's home. S. N. Brookshire, police officer, and members of the McCorkhill family were the only witnesses.

SERVICES TODAY FOR ONE VICTIM OF PLANE CRASH

FUNERAL services for Robert B. Allen, 24, who died in a hospital here Wednesday night from injuries suffered several hours before when the airplane in which he was riding with Sam Bartell, 35, who also was fatally injured, crashed to earth at Cabool, will be held at 2:30 o'clock this afternoon at the Allen home in Mountain Grove, with the Reverend F. M. Hunt, pastor of the Methodist church there, in charge. Interment will be in the Hillcrest cemetery under direction of the Barton funeral home.

Besides his parents, Mr. and Mrs. Andrew Allen, the youth is survived by his wife and one brother, Jesse Allen, all residents of Mountain Grove. The elder Allen is a Wright county deputy sheriff.

TO OKLAHOMA

The body of Bartell, who died in the Christa Hogan hospital at West Plains, was prepared for burial by C. R. Burns, undertaker, at Willow Springs, and probably will be sent to Oklahoma City for funeral services and interment.

Bartell, who lived in Springfield about four years before going to Mountain Grove several months ago, is survived by his father, S. E. Bartell of Oklahoma City; two sisters, Mrs. Matt Muller of Oklahoma City and Mrs. B. Hinegen of Los Angeles, Cal.; and one daughter, Evelyn. Bartell died at 11 o'clock Wednesday night at West Plains.

Apparently convinced that Christmas drinking was the cause of the fatal crash, Dr. L. M. Edens of Cabool, coroner of Texas county, said yesterday that no inquest will be held unless requested by relatives of either of the victims.

THREATENED SUICIDE

Often Bartell had threatened to get drunk, then go up and kill himself, Mrs. Gene King, 1000 East Chestnut street, former wife of the flier, declared yesterday. She was divorced from him about two years ago.

"Sam was a good flier," she said "but he had more than his share of accidents because he couldn't stay away from liquor. Besides that, he was of a reckless nature."

DEATHS

G. L. SARGENT

Funeral services for G. L. Sargent, 68, of 642 Delaware street, who died at 8:30 o'clock yesterday morning in a hospital here, will be held at 10:30 o'clock this morning in the Alma Lohmeyer funeral home. The body then will be taken overland to Purcell, Mo., seven miles west of Carthage, for burial.

JOSEPH R. NUGENT

Funeral services for Joseph R. Nugent, 64, of 2239 Boonville avenue, who died Tuesday, will be held this afternoon at 2 o'clock in the J. W. Klingner funeral chapel, followed by burial in the Belle View cemetery.

EMMA LEE HODGE

Emma Lee Hodge, four-month-old daughter of Mr. and Mrs. R. C. Hodge, 342 Minota Lane, died early yesterday morning at the home from an illness of heart trouble. Funeral services will be held at 2:30 o'clock this afternoon in the Alma Lohmeyer funeral home, with the Reverend O. L. Black, pastor of the First Presbyterian church, officiating. Interment will be in East Lawn cemetery. Besides the parents, the child is survived by a brother, Loren.

2—CARDS OF THANKS, IN MEMORIAM 10 cents a line

THANKING MY MANY FRIENDS for the beautiful cards sent me, I take this means of showing my appreciation as I was unable to send cards. J. A. MARX.

PIONEER ROLLA WOMAN VICTIM OF PNEUMONIA

Mrs. Daniel Dillon, widow of Judge Daniel Dillon, died at the home of her daughter, Helen, wife of E. J. Campbell, in Rolla yesterday from pneumonia.

Mrs. Dillon was 85 years old. She was born in St. Louis, and was married there to Judge Dillon, who later became a circuit judge in St. Louis. For the last 15 years she had made her home with her daughter at Rolla. She is survived by five children, John Dillon of Cheyenne, Wyo., Pat Dillon of Boston, Mass., Daniel Dillon of Washington, D. C., Mrs. Campbell and Mrs. Reuben Campbell of Kansas City.

Funeral services will be held at the new cathedral in St. Louis at 9 a. m. Saturday.

Page 3: Family reunion at the home of Mrs. Ruth Parrot Homan.**

Page 10: G. L. Sargent died.**

Emma Lee Hodge died.**

Rev. J. J. Keller died.**

Mrs. Daniel Dillon died.**

Suzanne Brown died.**

Page 11: Timothy Sherrill sues to divorce Sarah S. Sherrill.

George H. Hill sues to divorce Georgia Hill. They were married June 15, 1914.

They have two children, both minors.

Carl Davis sues to divorce Lenora Davis. They have a ten year old daughter.

Page 17: Card of thanks.**

Page 18: Miss Leona Delores Faber and Mr. William L. James, son of Mrs. Georgia James, formerly of Springfield, will be married tomorrow in Tulsa. [Dim]

Miss Wilma Dawson and Mr. Claude Horton were married yesterday in Ozark. [Faint and uncertain]

MANY GATHER TO CHEER HER ON 82ND BIRTHDAY

Sons and daughters, grandchildren and great-grandchildren gathered at the "homeplace" seven miles east of Springfield Thursday night for a reunion dinner celebrating the eighty-second birthday of Mrs. Ruth Parrot Homan. A huge cake bearing 82 gleaming candles completed the table decorations.

Mrs. Homan was the granddaughter of William Leftwich, who came from Virginia and settled near Sedalia in the 40s. Little Ruth was born there—already orphaned. Her father had died before her birth, and her mother died three weeks later, so that she was reared by her grandparents.

When she was 11 years old she moved with her grandparents to Springfield, and has lived here ever since. She was married on her twentieth birthday, but has been a widow for more than 30 years. She has been a member of the St. Paul Methodist church, South, of which her grandfather was one of the earlier pastors.

Mrs. Homan bore nine children, of whom seven are still living and three were at the birthday dinner—Roy Homan, with whom she lives; Mrs. C. R. Hutchison, of 1407 Delmar street, and L. Homan. The other living children are John E. Homan of Fort Worth, Texas, and George B. Homan of Cape Girardeau, Mo., both of whom sent special birthday letters for the event, and Jesse Homan of Oakland, Cal., and Mrs. Ruth Birch, of Denver, Col. Mrs. Homan has 17 grandchildren and nine great-grandchildren.

The complete list of guests at the dinner included, besides Mr. and Mrs. Roy Homan and their four children, Mr. Hutchison, Mr. and Mrs. L. Homan, Mr. and Mrs. J. C. Hutchison and their two children (great-grandchildren of Mrs. Homan), Mrs. Frank Jones, Mr. and Mrs. S. L. Jones of Los Angeles, and Charles N. Menton.

This birthday dinner is an annual affair in the Homan family.

DEATHS

G. L. SARGENT
 Funeral services for G. L. Sargent, 68, of 642 Delaware avenue, who died Thursday, were held this morning at 10:30 o'clock at the Alma Lohmeyer funeral home. The body was taken to Carroll, Mo., seven miles west of Carthage, for burial.

EMMA LEE HODGE
 Funeral services for Emma Lee Hodge, widow of Mr. and Mrs. [Name], were held at 2:30 o'clock this afternoon at the Alma Lohmeyer funeral home, followed by interment in East Lawn cemetery. Besides the parents, a brother, Loren, survives. The Reverend Oscar Lee Black of the First Presbyterian church officiated at the funeral.

REV. J. J. KELLER
 Eleven Methodist ministers of southwest Missouri attended the funeral Thursday afternoon of the Reverend J. J. Keller of Marshfield, a superannuated minister of the Methodist Episcopal church, South, who died at his home Tuesday afternoon. Dr. C. H. Briggs, veteran Springfield pastor, preached the sermon for the Reverend Keller, whom he had known for years, the latter having served 40 years. The services were held in the South Methodist church in Marshfield and interment made in Marshfield cemetery under direction of the White and Gold Undertaking company. The Reverend Keller is survived by his wife and two sons, Oswald Keller and O. P. Keller, both of Chicago.

MRS. DANIEL DILLON
 Funeral services for Mrs. Daniel Dillon, widow of Judge Daniel Dillon, who died at the home of her daughter, Mrs. E. J. Campbell, in Toila yesterday, will be held at 9 a. m. Saturday in the new cathedral at St. Louis. Mrs. Dillon, who was born in St. Louis in 1844, was married there to Judge Dillon, who later became a circuit judge. For the last 15 years she has made her home with Mrs. Campbell at Toila. She is survived by five children, Mrs. Campbell, John Dillon, of Chicago, Wyo., Pat Dillon of Boston, Mass., Louis Dillon of Washington, D. C., and Mrs. Reuben Campbell of Kansas City.

SUZANNE BROWN
 Suzanne Brown, 7-month-old daughter of Mr. and Mrs. G. Russell Brown, 1631 Kingshighway, died this morning at 5 o'clock at her home after a lingering illness. The body will be taken overland to Madison, Mo., where funeral services will be held tomorrow afternoon at 2:30 o'clock. The child is survived by its parents and one brother.

2—CARDS OF THANKS, IN MEMORIUM
 10 cents a line.
THANKING MY MANY FRIENDS for the beautiful cards sent me. I take this means of showing my appreciation as I was unable to send cards. **J. A. MARX**

Tulsa Wedding

A wedding of interest to a number of Springfield people will be celebrated in Tulsa, Okla., tomorrow morning. Miss Leona Delores Faber, daughter of Mrs. Mary Faber of Chicago will be married to Mr. William L. James. Mr. James is the son of Mrs. Georgia James and formerly of Chicago where he is now living.

The boys will be exchanged in the Christ King church at 5:30 o'clock. Miss June Reynolds will be maid of honor. The young couple will make their home in Tulsa.

Wedding

Mr. and Mrs. William Lawson, of the city, and Mr. Claude Horton were married in Ozark yesterday afternoon. They were accompanied by their families and Mr. Dean...

SATURDAY MORNING, DECEMBER 28, 1929--DAILY NEWS

- Page 1: Marriage license: C. L. Barnette, 25, and Vena Hooper, 30, both of Springfield.
- Page 2: Charles Closs died.**
- Page 4: Miss Leona Delores Faber and Mr. William L. James are engaged to marry.** Miss Wilma Lawson and Mr. Claude Horton were married.**
- Page 11: Card of thanks.**
- Page 12: Mrs. Sarah S. Waddill died.** Mrs. Daniel Dillon died.** Suzanne Brown died.** Mrs. Notie Fulton died.** Mrs. Ruth Parrot Homan celebrated her 82nd birthday.**

CHARLES CLOSS
 Charles Closs, 63, died at his home, 310 East Pine street. He is survived by a sister, Mrs. Anna Smith, rural route 1. The Campbell Undertaking company is in charge of funeral arrangements.

CHARLES CLOSS
 Funeral services for Charles Closs, 63, who died at his home at 10 East Pine street Wednesday, will be held at the Campbell Funeral home at 2:30 o'clock Saturday afternoon with the Reverend M. S. Smith officiating. Burial will be made in Lincoln Memorial cemetery.

WOUNDS PROVE FATAL
JOPLIN, Mo., Dec. 27.—(AP)— Wayne H. Bradley, 22, assistant bank cashier, died in a hospital here tonight as the result of gunshot wounds received Christmas day when he was accidentally shot by... while hunting.

2—CARDS OF THANKS, IN MEMORIUM
 10 cents a line.
THANKING MY MANY FRIENDS for the beautiful cards sent me. I take this means of showing my appreciation as I was unable to send cards. **MRS. JAKE MARX**

Miss Faber to Wed Mr. James

Miss Leona Delores Faber, daughter of Mrs. Mary Faber of Chicago, Ill., and Mr. William L. James, son of Mrs. Georgia James and formerly of this city, are to be married this morning in Tulsa, Okla.

The informal ceremony will take place at 9:30 o'clock in the Christ King church. Miss June Reynolds will be maid of honor. The young couple are to make their future home in Tulsa.

WEDDING ANNOUNCED

Miss Wilma Lawson, daughter of Mr. and Mrs. William Lawson, east of the city, and Mr. Claude Horton were married Thursday afternoon in Ozark, Mo. They were accompanied by Miss Ruth Homan and Mr. Dean Thompson.

SECOND EFFORT TO MAKE MARRIAGE SUCCESS FAILS

A second attempt to make their marriage a success turned out to be another failure. Walter B. Young declared in his petition for divorce against Ave Lee Young.

Young secured a divorce from his wife last June and they were remarried November 24, when they agreed to make another "try" at it. They separated Thursday, however, and he filed suit yesterday for his second divorce from her.

Young charges that his wife faltered and refused to show an affection toward him and that she even refused to talk to him.

DEATHS

MRS. DANIEL DILLON

Funeral services for Mrs. Daniel Dillon, widow of Judge Dillon, who died Thursday in Rolla at the home of her daughter, Mrs. E. J. Campbell, will be held at 9 o'clock this morning in the new cathedral at St. Louis. Mrs. Dillon, who was born in St. Louis in 1844, was married there to Daniel Dillon, who later became a circuit judge. For the past 15 years she has lived with Mrs. Campbell. Mrs. Dillon is survived by five children, Mrs. Campbell, John Dillon of Cheyenne, Wyo., Pat Dillon of Boston, Mass., Daniel Dillon of Washington, D. C., and Mrs. Reuben Campbell of Kansas City.

GREENE COUNTY PIONEER IS DEAD AT MIAMI, OKLA.

Mrs. Sarah S. Waddill, 70, a pioneer citizen of Greene county, died at 10:30 o'clock yesterday morning at her home in Miami, Okla. She was the wife of George W. Waddill, also an early day resident of this vicinity.

Besides her husband, Mrs. Waddill is survived by three sons, W. D. of Miami, C. E. of Springfield C. A. of San Francisco, Cal.; one brother, Dr. L. E. McCluer of Walnut Grove, Mo., and one sister, Mrs. P. B. Pyeatte of Buffalo, Mo.

Funeral services will be held in the Presbyterian church at Walnut Grove at 2:30 o'clock this afternoon with the Reverend Curtis, pastor of the Presbyterian church at Miami, officiating. Interment will be in Greenlawn cemetery at Walnut Grove under direction of the Brim and Sons funeral home.

MRS. HOMAN OBSERVES BIRTHDAY ANNIVERSARY

A large attendance marked the reunion dinner celebrating the eighty-second birthday anniversary of Mrs. Ruth Parrot Homan at the "homeplace," seven miles east of Springfield. A large cake bearing 82 candles was cut as the climax of the affair.

Seven of Mrs. Homan's nine children are still living and three were at the birthday dinner—Roy Homan, with whom she lives; Mrs. C. R. Hutchison, 1407 Delmar street, and L. Homan. The others are John E. Homan of Fort Worth, Texas, and George B. Homan of Cape Girardeau, Mo., both of whom sent special birthday letters; Jesse Homan of Oakland, Cal., and Mrs. Ruth Birch of Denver, Col. Mrs. Homan also has 17 grandchildren and nine great-grandchildren.

SUZANNE BROWN

Suzanne Brown, 7-month-old daughter of Mr. and Mrs. G. Russell Brown, 1631 Kingshighway, died yesterday morning at 5 o'clock at the home following a lingering illness. The body was taken overland from the Herman H. Lohmeyer funeral home yesterday afternoon to Madison, Mo., where funeral services will be held at 2:30 o'clock this afternoon. The child is survived by the parents and one brother.

MRS. NOTIE FULTON

Fulton services for Mrs. Notie Fulton, 58, wife of John H. Fulton, 1001 East Chestnut street, who died Wednesday night at her home following a brief illness, will be held at 2 o'clock this afternoon in the Harmony church, 15 miles southeast of Springfield on U. S. highway 60. Interment will be in the Fulton cemetery under direction of the Klepper funeral home of Ozark. Besides the husband, Mrs. Fulton is survived by five daughters and one son.

SATURDAY EVENING, DECEMBER 28, 1929--LEADER

Page 1: Marriage licenses issued.**

Page 4: George H. Hill of Springfield divorced Georgia Hill of Kansas City.

Elizabeth E. Loveday sues to divorce J. H. Loveday.

Agnes Lucile Sands, a minor, sues to divorce Virgil J. Sands. They were married May 14, 1929. Her maiden name was Agnes Lucile Griffith.

Mrs. Noth Fulton died.**

Mrs. Sarah S. Waddill died.**

William R. Rice died.**

John Boone Hosman died.**

Page 9: Card of thanks.**

Page 10: Miss Clarice Ruth Watson, daughter of Mr. and Mrs. Charles L. Watson of Houston, Mo., and Mr. Robert O. Young of Des Moines, Iowa, are to be married today. They will live in Detroit, Michigan.**

Miss Loy Pollan and Mr. Julian W. Stransteller were married.**

Miss Maxine Player and Mr. Charles Wasson were married.**

Page 12: Three former residents of Howell county died in a fire.**

Informal Wedding

An informal wedding was solemnized December 23, when Miss Loy Pollan became the bride of Mr. Julian W. Stransteller. The informal cere-

monies were held at the bride's parents, Mr. and Mrs. B. F. Pollan, near Grove, Okla.

Miss Vada Bransteller, sister of the bridegroom, was maid of honor, and Mr. Lloyd Pollan, brother of the bride, was best man. The rooms were decorated with bowls and art baskets of bridesmaid's roses and ferns.

Mr. and Mrs. Bransteller are both former students of State Teachers college here and are teaching in the public schools in Oklahoma.

Immediately following the ceremony an informal dinner was served for the bridal party and a few intimate friends and relatives of the two families. Miss Vada Bransteller and Mr. and Mrs. Stransteller were special guests at the dinner.

Home Wedding

A delightful home wedding was held at the home of Mr. and Mrs. Charles L. Watson when their daughter, Miss Clarice Ruth Watson, was to become the bride of Mr. Robert O. Young of Des Moines, Iowa.

The ceremony was to be held at high noon, after which the young couple planned to leave immediately for Detroit, Mich., to make their future home.

The bride is a graduate of Lindenwood college and of Northwestern University. Her father, Mr. Charles L. Watson, is a graduate of Northwestern university. He is a member of Alpha Chi Epsilon fraternity.

MARRIAGE LICENSES

C. I. Barnett, 25, and Vina Hooper, 30, both of Springfield

Max B. Idner, 24, and Helen Marie Johns, 21, both of Springfield.

2--CARDS OF THANKS, IN MEMORIAM

THANKING MY MANY FRIENDS for the sympathy and help I received during the illness of my dear wife, I am glad to show my appreciation as I was unable to send cards. MRS. JAKE MARX

THREE DIE IN FIRE THAT DESTROYS HOME

Brief messages yesterday told of the death of three former residents of Howell county, who perished in a fire at a ranch home in Briggsdale, Col.

The three were Mrs. Claude McKee and two of her children, Aretha, aged 7, and an infant girl 2 days old. The McKees were well known in Howell county for a number of years.

They moved to Colorado about 1910.

Claud McKee, the husband, was severely injured, apparently in an attempt to rescue the victims.

Miss Player Weds

An informal home wedding took place Sunday at the home of Mrs. Maxine Player, daughter of Mr. and Mrs. Charles Wasson, son of Mr. and Mrs. James O. Wasson, 321 New avenue.

The single ring ceremony was read by the Reverend Dr. Errett C. Sechler at 7 o'clock at the home of the bride's parents. The young couple were attended by Mr. and Mrs. Byron F. Player.

Mr. and Mrs. Wasson are both graduates of Deury college. Mrs. Wasson is a member of Tau Kappa Gamma sorority and Mr. Wasson is a member of Delta Gamma Chi fraternity. The young couple are at home.

DEATHS

MRS. NOLIE FULLON
Funeral services for Mrs. Nolie Fullon, wife of John H. Fullon of 1002 East Chestnut Street, were held this afternoon in the Masonic church, 15 miles southeast of Springfield on U. S. Highway 66. Interment will be in the Fullon cemetery in charge of Klepper of O'Fallon. The son and five daughters survive with the husband.

WILLIAM R. RICE
Funeral services for William R. Rice of Elroy, Mo., who died at a hospital here Friday, will be held at Quail Spur, Mo., Monday. Mr. Rice is survived by his wife, Mary, four sons and three daughters. The mortuary had charge of arrangements here.

John Boone Hosman, Kinsman of Daniel, Dies at Ash Grove

John Boone Hosman, 74, died at his home four miles west of Ash Grove at 8 o'clock Friday night, after a short illness. Mr. Hosman was a pioneer of Boone township, having been born and raised within a few miles of his present home. He was a direct descendent of Daniel Boone of Kentucky. His mother, Mary Boone, being the daughter of Daniel Boone.

Mary Boone Hosman was born in the old Boone home-stead at St. Charles, Mo., and moved to Boone township just north of Ash Grove in the early days. Boone township was named after them.

Mr. Hosman is survived by his wife, Martha, one son, Victor, and one daughter, Helen, also three sisters, Mrs. Mary F. Prunty, Augusta, Kan.; Mrs. Oliver Murray, San Francisco and Mrs. Bell P. Baker, Ash Grove, and two brothers, Robert and Albert, both of Ash Grove.

Funeral services will be held at the Baptist church, Ash Grove at 9:30 o'clock Sunday morning. Reverend J. B. Lemmon will be in charge of the services. The interment will be at the Ash Grove cemetery under the direction of Galbraith Undertaking company.

MRS. SARAH WADDILL
Funeral services for Mrs. Sarah Waddill, 70, pioneer Greene county resident who died in Miami, Okla., were held at 2 o'clock this afternoon in the Methodist church here. Interment was in the common cemetery here in charge of Bran and Sons here at home. Mrs. Waddill was the wife of George W. Waddill, three sons, as well as surviving with their father, W. H. of Miami, Okla.; C. L. of Springfield and C. A. of San Francisco, Cal., a brother, Dr. F. P. McGloster, of Walnut Grove and a sister, Mrs. F. B. Parrott of Buffalo, Mo., also survive.

SUNDAY MORNING, DECEMBER 29, 1929, NEWS and LEADER

- Page 1A: Floyd Cowen was killed.**
- Page 2A: Thomas S. Compton died.**
- Mrs. W. R. Swearingen died.**
- Harry Fenton died.**

Page 3A: A daughter Billy Anne Sims was born Christmas day to Mr. and Mrs. Everett Sims of rural route 4.
Mrs. Cressy J. Fowler and H. L. Whittenberg were married.**

Page 1B: Marriage license: George Frecha, 27, of New York and Ada Gullett, 23, of Springfield.

Mr. and Mrs. D. A. Robertson celebrate their golden wedding anniversary.**

There is an article about S. H. Boyd.**

Gladys M. Means divorced Joe F. Means. Her maiden name was Olinger.

Page 6B: Miss Maud Vera Bell and Mr. Merrell Jones were married.**

Miss Eva Williams And Mr. William A. Jones were married.**

Page 7B: Miss Helen Johns and Mr. Mahx F. Linster were married.**

Page 11B: Mrs. J. L. Davis of Conway died Monday of heart trouble. She is survived by her husband and five children and two stepchildren.

William McCubbins died in Joplin. His son lives in Conway, Mo.

O. O. Boedecker of Monett and Miss Birdie Wilson of Aurora were married December 20 at Bentonville, Ark.

Miss Irene Burg of Purdy and George Davidson of Webster City, Iowa, were married December 25.

Raymond Marshall and Miss Doris Mayes were married December 23 at Cassville, Mo. The bride is the daughter of Mrs. Scott Mayes of Monett.

Darius F. Westlake, 83, of Laclede county died Christmas morning at the home of his son southeast of Lebanon. He was buried in the Lebanon cemetery.

Page 12B: Card of thanks.**

REFRESHING anew the vows of love they took 50 years ago, Mr. and Mrs. D. A. Robertson, 982 North Jefferson avenue, on Christmas day celebrated their golden wedding anniversary with a family reunion and an afternoon reception at the Calvary Presbyterian church. Mr. and Mrs. Robertson are shown in the lower picture with two granddaughters, Catherine Robertson (left) and Dorothy Ann Robertson. The picture above shows a family group of descendants gathered to celebrate the occasion. They are, top row, left to right, Helen Robertson, a granddaughter; Verne Robertson, a son; Mrs. Verne Robertson; Mrs. Herbert Robertson; Herbert Robertson, another son; and Charles Robertson, a grandson; lower row, Herbert Robertson, a grandson; Mrs. ... a daughter; and (right) Mrs. M. L. Perkins, a daughter.

Miss Helen Johns Weds Mr. Linster

A wedding of interest to a number of Springfield people was that of Miss Helen Johns to Mr. Mahx F. Linster, which was celebrated Saturday afternoon. The ring ceremony was read by the Reverend Dr. John T. Bacon. They were attended by Mr. and Mrs. Fred D. Bryant.

The bride wore a lovely frock of green tulle with collar and cuffs of knitted pleated silver georgette. She wore a small metallic hat with rhinestone ornaments and carried an arm bouquet of anemone roses, lilies of the valley and baby breath.

Mrs. Bryant, as maid of honor, was wearing a black crepe back satin frock with white trimming. Her hat was a ... of small pink tassels.

Mrs. Linster is the daughter of Mr. and Mrs. R. W. Johns, 807 East ...

... in a number of college activities. She was formerly a teacher in the schools of West Plains.

Mr. Linster is the son of Mr. and Mrs. George F. Linster, 508 Normal street. Mr. and Mrs. Linster motored to Chicago where they will make their future home.

Miss Maud Vera Bell Weds Mr. Jones

Miss Maud Vera Bell, daughter of Mr. ... Bell of Miami, ... was married Friday night to Mr. Merrell Jones of Columbia, Mo. The wedding was celebrated at the home of the bride's sister, Mrs. James Dyer.

The bride wore a frock of blue chiffon made long in the back. Her maid of honor, Miss Helen O'Bryant of this city, wore an orchid chiffon gown, also made long. Mr. Moun Hardy of St. Joseph was best man.

Mrs. Jones formerly lived here. She graduated from the Columbia High school and attended State Teachers college here.

Mr. and Mrs. Jones will make their future home ...

Mr. and Mrs. Everett Sims of rural route 4 are the parents of a girl, Billy Anne, born Christmas day at St. John's hospital.

Pony Boyd, Dead 35 Years Remembered by Hundreds

Scout Executive's Appeal For Information Re- sults in Scores Answer- ing With Data

THIRTY-FIVE years dead, Colonel Sempronius Hamilton "Pony" Boyd, picturesque pioneer leader of the Ozark, is still a vivid figure in the memory of long-time Springfieldans as Allen Foster, Boy Scout executive here, discovered when he made an appeal to the Leader a request for information about Colonel Boyd's life. Within a couple of hours after the paper had been published Mr. Foster began receiving calls from persons who remembered Colonel Boyd, and found the information he sought readily available. Mr. Foster was seeking it at the request of congress, for a biographical directory of congressmen in which the facts of Colonel Boyd's life were incomplete.

HIS DAYS ENDED

The Springfield Democrat, on Sunday morning, June 24, 1894, gave a detailed obituary of Colonel Boyd under the headline, "His Days Are Ended." The former congressman had died while on a fishing trip in Boone county two days before, June 22.

The story relates that "Col. S. H. Boyd was the son of Col. Marcus and Lisa Boyd. He was born in Williamson county, Tennessee, May 28, 1828. The family moved to Missouri in 1840 and Col. Marcus Boyd at once took an active part in the political affairs of this section. . . . The family divided on the war question, Col. Marcus Boyd and his son Col. S. H. Boyd, siding with the Union cause while the other sons joined the Confederacy.

BACON TO TEXAS

Col. S. H. Boyd when quite young became active in the affairs of men and remained so up to the time of

his death being connected with nearly every matter of importance.

... and while still a lad, he took a load of bacon to Texas-- a matter recalled as "quite a feat." At 19, he took charge of the ... and in '47 followed the gold rush to California. There he mined and taught school, finally returning to Springfield to practice law. From 1855 to 1857 he was mayor of Springfield, and held many other civic offices as quite a young man. In 1862 he was elected to congress, and again in 1868. He was always off and on active in politics, served a term or so as city clerk, and was one of the founders of the Frisco railroad, founded the Springfield Wagon company, and

As was customary in those days-- and yet, for that matter-- "Pony" Boyd practiced law in several surrounding counties, and was widely known throughout the whole Ozark section. He took his son-in-law,

... and Deane, ... a famous firm for many years.

R. C. Pate, manager of the Springfield Water company, well recalls the custom of the sheriff of calling attorneys, as their cases came up, from the balcony of the old court here, where Heer's store now stands. Often and often he remembered the name of "Pony" Boyd, shouted from the balcony, so that he was familiar with the man. It was well understood that ... with a case to come up ... however, it was common to ... with farmers and townfolk around the square.

HOME STILL STANDS

The Boyd home place still stands a large brick house on Washington avenue and Chestnut street. In its day, it was quite pretentious, with

several acres of grounds, and one of the fine homes of the city—now pretty much in ruin.

Virtually all Fordland families here as well as a great many other long residents, remember "Pony" Boyd so well that they marvel to themselves to recall that he is dead these many years.

FORDLAND YOUTH KILLED IN CRASH ON KANSAS ROAD

Parents Lose Race With Death After Hearing of Accident; Oklahoman Also Victim As

LEADING
automobile crash near Columbus, Kan. J. L. Davis, of Vinita, Okla., also was killed in the crash and three others were seriously injured.

PARENTS TOO LATE

Mr. and Mrs. Will Cowen, the youth's parents, were notified and started immediately for Columbus. The youth died an hour after the collision. Davis was instantly killed, his body being found in the machine with his hands still on the steering wheel.

BLINDED BY LIGHTS

The Cowen boy was traveling from Fordland with Mr. and Mrs. George Lance of Sublette, Kan. Their machine crashed into the Fordland car. The Forders apparently were blinded by the headlights

of the Fordland car, and were struck by the Fordland car, sustaining a fractured skull. Mr. Lance was cut about the head and

Survivors of the Cowen youth include the parents, two sisters and distant relatives. Little is known of the family except that they moved to Fordland only a month ago from a farm south of Fordland.

Jones-Williams

Vows Are Read

Announcement was made yesterday of the marriage of Miss Eva Williams of this city to Mr. William A. Jones of New York City. The vows were exchanged at the home of the officiating minister, the Reverend M. Errol C. Reckler of the Central Christian church, last Sunday, and the marriage was kept secret until now. Mr. Jones will leave Fordland today for an extensive tour of the United States. Mr. Jones is a representative of the Hearst publications.

'VINEGAR RONE' WEDS STRAFFORD, MO., GIRL

The marriage of Mrs. Cressy J. Fowler of Los Angeles, Calif., to H. L. Whittenberg, of Wewoka, Okla., in the Grace Methodist church here on December 23, is announced by the bride's sister, Mrs. T. P. Thornberry, of near Strafford. Mrs. Whittenberg has been Mrs. Thornberry's guest during the past month. Mr. Whittenberg will be remembered to many Springfieldans as "Vinegar Rone" here with the rodeo last summer. He is a friend of Will Rogers.

2—CARDS OF THANKS, IN MEMORIAM

19 cards a box
CARD OF THANKS
We wish to thank our neighbors and friends for the kindness and sympathy during the illness and death of our beloved wife and mother, also for the beautiful floral offerings.
LESLIE ALAMB AND SON

IN MEMORY of my loving brother Calvin who departed this life one year ago. Sadly missed by sister and brother
Mrs. J. O. Lynch

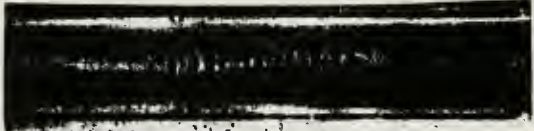

THOMAS W. TOMPKINS
Late of Lawrence county, died at his home in Maitland, near Maitland, Oklahoma, on December 15, 1917. He was 50 years of age. He was a member of the Methodist church of Maitland, Oklahoma. Burial will be in the Oak Hill cemetery there, Monday afternoon at 2:30 o'clock. Burial will be in the Oak Hill cemetery there. Mr. Tompkins was a Mason for more than 50 years.

Mrs. M. M. WELMIDGEN
Funeral services for Mr. W. H. WOOD will be held at the home of Mrs. W. H. Wood, 1215 North Main street, at 9:30 o'clock on Monday afternoon, December 17, 1917. Burial will be in the Park cemetery in charge of the Herndon Undertaking Company.

HARRY FENTON
 Harry Fenton, 69, died at his home, 1242 North Clay avenue. He is survived by his wife, Mrs. Julia Fenton. Funeral arrangements are incomplete, and are under direction of the Klingner funeral home.

MONDAY MORNING, DECEMBER 30, 1929--DAILY NEWS

Page 1: Floyd W. Kelley died.**

Mrs. H. M. Smith died.**

Page 2: Willis Haller died.**

Harry Fenton died.**

T. F. Compton died.**

PNEUMONIA KILLS MRS. H. M. SMITH

Springfield Woman Dies Just 5 Days After Husband of Same Illness

Just five days after her husband, H. M. Smith, veteran banker, died of pneumonia, Mrs. Sarah C. Smith, 68, succumbed in her home, 595 East Walnut street, at 8:30 o'clock last night to the same ailment.

Mrs. Smith was able to attend the funeral of her husband the day after Christmas, although she complained of feeling ill, and Thursday developed unmistakable symptoms of pneumonia. Her resistance was thought to have been seriously lowered by the strain and worry of her husband's illness.

Mr. and Mrs. Smith were married in Indianapolis, Ind., May 9, 1869, and moved immediately afterward to Richland, Mo. They came to Springfield in 1903. Surviving Mrs. Smith are two daughters, Mrs. George M. Thompson and Mrs. Frank Dillard, both of Springfield. Funeral arrangements are incomplete, but interment probably will be in Maple Park cemetery under direction of the Alma Lohmeyer funeral home.

DEATHS

WILLIS HALLER

Willis Haller, 64, died at 4 o'clock yesterday afternoon in his home, 204 East Division street, following a brief illness. He is survived by his wife, Mrs. Emma Haller. Funeral arrangements are incomplete but interment will be in charge of the Klingner Undertaking company. Mr. Haller was a brakeman for the Frisco railroad.

HARRY FENTON

Funeral services for Harry Fenton, 69, who died Saturday night in his home, 1242 North Clay avenue, will be held at 2:30 o'clock Tuesday afternoon in the Klingner funeral chapel. Interment will be in East Lawn cemetery. Services at the grave will be in charge of Gate of the Temple lodge, A. F. and A. M.

T. F. COMPTON

Funeral services for T. F. Compton, 79, Marionville fruit grower who died Saturday, will be held this afternoon at 2:30 o'clock in the Marionville Methodist church, with the Reverend Frank Neff of Springfield officiating. Mr. Compton is survived by his wife, and by three sons and two daughters, as follows: A. H. Compton of Marionville and Emmett and Ralph Compton of Springfield; and Mrs. Frank Allen of Caney, Kan., and Mrs. Arthur Hardey of Arcadia, Kan. Mr. Compton, a former Lawrence county judge, was a member of the Masonic lodge.

Joplin Salesman Dies While Driving Car In Kansas City

By The Associated Press

KANSAS CITY, Dec. 29.—Floyd W. Kelley, 50, of Joplin, Mo., died of heart disease today in his automobile here at the corner of Thirteenth street and Baltimore avenue just after he brought the car to a stop to wait for the traffic lights to change. His car started rolling backward but was stopped by two pedestrians. He was a salesman for the Buick Motor Car company.

Page 4: Marriage licenses issued.**

Page 8: Willis Haller died.**

Harry Fenton died.**

T. F. Compton died.**

Mrs. Sarah C. Smith died.**

Jesse Leroy Matthews died.**

Elmer Mason died.**

Page 10: Miss Elaine Fayman and Mr. Samuel Stone will be married next Monday.**

Miss Beatrice Owen, daughter of Mr. and Mrs. J. F. Owen of Fair Play, Mo., and Mr. Joe Ben Wann were married recently in Humansville, Mo.

Miss Leona Faber and Mr. William Lawrence James were married.**

Miss Esther LeBolt and Mr. Newton Rountree will be married Monday.**

Page 12: Mrs. Linda Taylor was appointed to administer the estate of Elizabeth Dickens who died September 16.

Miss Fayman, Samuel Stone, Are to Wed

ONE of the outstanding events of the season will be the wedding of Miss Elaine Fayman, daughter of Mr. and Mrs. Moe Fayman, to Mr. Samuel Stone, son of Mr. and Mrs. M. J. Stone, of Wichita, Kan., next Monday. The wedding will be solemnized at Kentwood Arms hotel in the main dining room before an improvised altar of flowers of rainbow hues and fern. Mrs. Agnes Parry Williams will sing "I Love You" preceding the ceremony. Lohengrin's "Wedding March" will be played by Joe Haymes' orchestra as the bridal party approach the altar.

The Reverend Doctor Bertram Meyer of St. Joseph, Mo., will act as officiating minister. Mr. Henry Stone, brother of the groom, will be best man.

The ushers will be Mr. Samuel Blowitz, who will fly here from Philadelphia; Nathan Leiber of Philadelphia, who will also arrive by plane; Irving Schwab, Aaron Griffey and Booth Murray.

The bride's dress will be of ivory satin, made quite long, with a long train and long sleeves with deep cuffs of rose point lace. Her veil will be of rose point lace also. The veil is an heirloom which has been worn by several brides in her mother's family. It will be held to her head with a coronet of orange blossoms. She will carry a bride's bouquet of white roses, orchids and baby's breath.

Mrs. Sam Gillens of Wichita, Kan., Mrs. Fayman's sister, who will be matron of honor, will wear a gown of ivory satin and will carry a shower bouquet of roses. Rose Carolyn Netter,

maid of honor, will wear a bouffant dress of pale blue with matching slippers and will carry an old-fashioned bouquet of flowers in rainbow hues.

The bridesmaids, Miss Katharine

Mabel Gayton, Dorothy Schwab and Miss Kathryn O'Neal, will wear dresses made bouffant colonial style, with dropped shoulders, in colors of orchid, blue, pink and green, with matching slippers, and will carry old-fashioned nosegay flowers in rainbow hues.

Little Gloria Fayman, sister of the bride, will be flower girl and will wear a dress of cream net over flesh, the ruffles of which will be edged in ribbons of the rainbow shades. Mrs. Fayman, mother of the bride, will wear black chiffon velvet, made quite long, which will form an effective background for some beautiful pearls which she will wear as her only jewels. Mrs. Stone, mother of the groom, will wear black chiffon trimmed in

After the ceremony, the orchestra will play "Wedding March" as a recessional.

A buffet dinner will be served in the ballroom. The room will be attractively decorated with art baskets of roses in the rainbow shades, the same color scheme which will be carried out in the wedding.

The ceremony will be officiating by the Rev. Dr. Meyer. The wedding will be held at the Kentwood Arms hotel. An elaborate trip to the south will be at home later in Wichita.

Miss Le Bolt Is to Marry Mr. Rountree

A N INTERESTING wedding to members of Springfield society will be that of Miss Esther Le Bolt, daughter of Mrs. Della Le Bolt, and Mr. Newton Rountree, son of Mr. and Mrs. Alvin H. Rountree. The marriage will take place in the bride's home at 10:30 o'clock in the morning.

The vows will be read before an improvised altar of roses and fern. Mrs. Enola Calvin Handley will play "Indian Love Song" preceding the ceremony and will play Lohengrin's wedding march as the bride party approaches the altar.

The Reverend Doctor I. Nippens of Joplin will be the officiating minister. Miss Mildred Le Bolt, sister of the bride, will be maid of honor and Mr. Charles Rountree, brother of the groom will be best man.

The bride will wear a champagne gown of tulle and chiffon, made quite long, with a tulle cape and

veil. With it she will wear a French felt hat of the light shade and matching shoes. She will carry a bouquet of deep pink rosebuds.

Her attendant, Miss Le Bolt, will wear a dress of honey beige chiffon made quite long. She will wear a French felt hat of a deeper shade and matching slippers. She will also carry an arm bouquet of deep pink rosebuds.

Mrs. Handley will play a selection of songs throughout the ceremony, and Mendelssohn's Wedding March as a recessional.

A breakfast will be served immediately after the wedding to members of the family who will be present after which the young couple will leave for a week's trip to St. Louis.

By Robert M. ...

MARRIAGE LICENSES
Glenn W. Smith, 26, and Wynona Nichols, 27, both of Afton, Okla.
Roland Mizer, 30, of Marshall, Mo., and Ada Vesta Weddle, 29, of Lebanon.
T. Chamberlain, 24, Joplin, and Alma Elizabeth Poyon, 19, Springfield.

DEATHS

WILLIS HALLER
Willis Haller, 64, died Sunday at his home, 204 East Division street, after a brief illness. He is survived by his wife, Mrs. Emma Haller. Funeral arrangements are in charge of J. W. Klingner. Mr. Haller was a brother-in-law of the late John ...

HARRY FENTON
Funeral services for Harry Fenton, 77, of 1242 North Clay street, will be held Saturday night, 8:30, at the Klingner chapel. Interment in the cemetery will be in charge of the staff of the Temple Lodge, A. F. and A. M.

T. F. COMPTON
Funeral services for T. F. Compton, 70, of 1242 North Clay street, will be held Sunday morning, 10:30, at the Methodist church there, with the Rev. and Frank Nell of Springfield officiating. Mr. Compton was survived by three sons and two daughters, as follows: ... Springfield, A. W. Compton, of ... ville, Mrs. Frank Aden of Leary, ... and Mrs. Arthur Hardey of Arcadia, ... Mr. Compton was a Mason.

MRS. H. M. SMITH
Mrs. H. M. Smith, 77, of East Walnut street, died of pneumonia at her home Sunday night, five days after her husband, H. M. Smith, veteran banker, died of the same ailment. She was unable to attend her husband's funeral Thursday, but developed a ... disease soon after.

Mr. George M. Thompson and Mrs. Frank Hildard, both of Springfield, survive. The Alma Looney funeral home is in charge of arrangements. Mr. and Mrs. Smith were married in Indianapolis, Ind., May 9, 1879, and immediately moved to Richland. They came to Springfield in 1903.

JESSE L. MATTHEWS
Funeral services for Jesse Leroy Matthews, 28, who died early Tuesday morning at the home of his sister in Motts City, Mo., following a brief illness, were conducted Sunday afternoon at the Stotts City Baptist church. Burial was in Union ...

LEMER MASON
The body of Lemer Mason, 30, former Springfieldian who died in Kansas City Sunday morning following an appendicitis operation, arrived in Springfield on the Sunland this afternoon and was taken in charge by J. W. Klingner, funeral director. Mr. Mason is survived by his wife and small son, who arrived on the same train from Kansas City, the family home, and by his parents, Mr. and Mrs. Ed Mason of Springfield, and by three brothers and three sisters. Mrs. Marnita is the daughter of Mr. and Mrs. Thomas Brown, 2127 Travis avenue.

Leona Faber, William James Are Married

A WEDDING of special interest to many friends and acquaintances of the groom in Springfield was that of Miss Leona Faber of Chicago and Tulsa to Mr. William Lawrence James formerly of Springfield at Christ King church in Tulsa Saturday morning.

This small formal morning wedding was one of the loveliest of several that have been held in Tulsa during the holiday season. The marriage ceremony was read by the Right Reverend Monsignor Stevens, pastor of Christ King church, assisted by Reverend William Faber, O. F. M., of Cincinnati, Ohio, a brother of the bride, who said the nuptial mass immediately following the wedding ceremony.

The church was attractively decorated with palms and ferns, poinsettias and green amylax. During the mass Mr. A. J. Faber another brother of the bride, sang Gounod's "Ave Maria" at the offertory and at the end of the mass "O Promise Me," accompanied at the organ by Mrs. Gertrude Stanford, who also played the "Bridal Chorus" from "Lohengrin" for the processional and the Mendelssohn mass for the recessional.

The bride was attended by Miss June Reynolds of Tulsa as maid of honor. Mr. James' best man was Mr. J. Leo Burke of Tulsa and formerly of Springfield. Ushers were Mr. William E. Boyle and Mr. Ireland Ziegler

of Tulsa.

The bride wore a lovely gown of all-
silk ivory satin made on simple lines,
over which fell her long veil of
parchment tulle which was held in
place by a pair of pearl and diamond
pins of the same design. She carried a
large bouquet of white lilies.

Miss Reynolds wore a gown of light
blue chiffon, made on simple lines
with long skirt and a soft train on
one side in the two shades of blue.
She wore a hat of tulle to match her
train and carried a colonial bouquet
of white sweet peas.

The ceremony was followed by a
wedding breakfast in the Tulsa club
with members of the Tulsa party
present.

Breakfast was served at an H.
Hotel. The bride and groom were
with plants and parlors of amylax.
Following the breakfast an informal
reception was held in the home of the
bride's mother at 1818 South Boston.

Mr. and Mrs. James left Saturday
morning for a wedding trip to New
Orleans and Biloxi, Miss. On their
return trip to Tulsa they will visit
in Springfield for a few days.

Miss Faber is a daughter of Mr.
Mary Faber of Chicago and Tulsa
and Mr. James is the son of Mrs.
Georgia James, a long-time resident
of Springfield, who recently moved to
Tulsa to reside with her daughter
Miss Margaret James. Mr. James is a
graduate of Drury college and a mem-
ber of the Sigma Nu fraternity. He is
also a member of Dr. and Mrs. E. P.
James of this city.

The only out-of-town visitors were
the Rev. William Faber of Cincinnati,
Ohio, and Mrs. J. L. Burke of
Kansas City.

TUESDAY MORNING, DECEMBER 31, 1929--DAILY NEWS

Page 1: W. W. Wellman committed suicide.**

Marriage licenses issued.**

A son Billy Ray Alexander was born December 20 to Mr. and Mrs. R. C. Alexander, 555 West Locust.

F. Okey Adams was killed.**

Page 6: Robert Morrison died.**

James A. Woods died.**

Mrs. Sarah C. Smith died.**

Willis Haller died.**

Harry Fenton died.**

Elmer Mason died.**

William R. Rice died.**

Mrs. Anna Lahy died.**

BULLET IN FILANI RESULTS IN DEATH FOR BOLIVAR MAN

Vice-President of Adams and
Adams Mortgage Company
Found Dead Just Before
Time to Leave Home

FRIENDS BELIEVE WOUNDS ARE RESULT OF ACCIDENT

No Business or Family Trou-
bles Known, They Say; Fu-
neral Arrangements Await
Relatives' Arrival

F. OKEY ADAMS, 43, vice-presi-
dent of the Adams and Adams
Mortgage company at Bolivar, was
found dead with a bullet wound
through the heart at the family
home at Bolivar about 6:30 o'clock
last night.

The coroner last night had not
determined whether death was
caused by suicide or due to an acci-
dent.

DRESSED FOR PARTY

Mr. Adams arrived home from
work shortly before 8 o'clock and
went to his room to dress for an
evening party which he and his
wife were to attend. About a
half hour later Mrs. Adams heard
the report of a gun from the room.
She called neighbors who found
Adams' body lying across the bed.
The discharged gun was nearby.

If Mr. Adams committed suicide,
friends and members of the family
could give no reason for such an
act. There were no financial or
family troubles, they said. They
said he had been in fair health and
that he appeared jovial during the
day.

WAS CIVIC LEADER

Mr. Adams was one of the most
active civic leaders at Bolivar. He
was associated with his father, F.
W. Adams, in the mortgage com-
pany. The elder Adams years ago
was associated with Otis Mosler,
Springfield real estate dealer, at
Bolivar in the firm of Adams &
Mosler. The firm conducted an of-
fice at Buffalo, Mo.

Mr. Adams was a brother-in-law

of Arthur C. Fisher, who formerly
operated a drug store at 309 East
Walnut street here. The elder
Adams is visiting the Fisher family
in California.

Besides his father and wife, Mr.
Adams is survived by two children,
Frank, age 14, and Jean Alice, age
10, and a sister, Mrs. Fisher.

Mr. Adams was a Mason and a
member of the Knights of Pythias.

Funeral arrangements were in-
complete last night, pending word
from relatives in California.

LEBANON REALTOR COMMITS SUICIDE; ILL HEALTH CAUSE

W. W. Wellman, 55, Prominent
in Laclede County, Despon-
dent After Confined to
Home for 5 Years

Special Dispatch to The News.

LEBANON, Mo., Dec. 30.—W. W.
Wellman, 55, prominent Lebanon
real estate dealer, committed sui-
cide at his home here late this aft-
ernoon by shooting himself with a
38-calibre revolver.

Mr. Wellman, who has been con-
fined to his home for the past five
years on account of sickness, is be-
lieved to have taken his own life
because of despondency over his
health.

FOUND IN BED

The man's body was found on his
bed with a bullet wound through
the chest by Mrs. Wellman when
she returned to the home from a
short visit away. The gun was
found beside it.

THE SURVIVORS

Mr. Wellman is survived by his
wife, two daughters, and three
sons. One of the daughters, Mrs.
Etta Henderson, resides at Sey-
mour, Mo. Two of the sons, Jack
and Robert, live at Lebanon, while
the third left only three weeks ago
for San Francisco Cal.

Funeral services were incomplete
tonight.

Mr. and Mrs. R. C. Alexander, 555
West Locust, announce the birth of
a son, Billy Ray, at St. John's hos-
pital, December 20.

DEATHS

ROBERT MORRISON

Robert Morrison, 66, died at 6:30 o'clock last night in his home, 708 Garfield street, following a lingering illness. Funeral arrangements are not complete but burial will be in Green Lawn cemetery under direction of the Klingner Undertaking company. Mr. Morrison is survived by his wife, Mrs. Martha C. Morrison and three sons, Lee of Washington, D. C., Mid G. of Pullman, Wash., and Clay of Dixon, Mont.

JAMES A. WOODS

James A. Woods, 65, died at 8 o'clock last night in his home, 1110 North Rogers avenue. He is survived by three sons, J. E. of Springfield, Claude P. of Shawnee, Shawnee, Okla., and Abraham of Texas, and one daughter, Mrs. A. L. Childers of Springfield.

MRS. H. M. SMITH

Funeral services for Mrs. Sarah C. Smith, who died Sunday night, just five days after her husband, H. M. Smith, Springfield banker, will be held at 2:30 o'clock this afternoon in the residence, 595 East Walnut street, with the Reverend Frank Noff officiating. Burial will be in Maple Park cemetery under direction of the Alma Lohmeyer funeral home. Mrs. Smith is survived by two daughters, Mrs. George M. Thompson and Mrs. Frank Dillard of Springfield, and one sister, Mrs. Amanda J. Rybolt, Indianapolis, Indiana.

WILLIS HALLER

Funeral services for Willis Haller, 64, Frisco brakeman, who died Sunday at his home, 204 East Division street, will be held at 3:30 o'clock this afternoon in the Klingner funeral chapel. Interment will be in Maple Park cemetery.

HARRY FENTON

Funeral services for Harry Fenton, 68, of 1242 North Clay avenue, who died Saturday night, will be held at 2:30 o'clock this afternoon in the Klingner funeral chapel followed by burial in East Lawn cemetery. Services at the grave will be conducted by the Gate of the Temple Lodge, A. F. and A. M.

ELMER MASON

Funeral services for Elmer Mason, 30, former Springfieldian who died in Kansas City Sunday morning after an appendicitis operation, will be held at 11 o'clock this morning in the Pleasant View church, 25 miles northeast of Springfield. Interment will be in Pleasant View cemetery under direction of the Klingner Undertaking company. Mr. Mason is survived by his wife and small son, who arrived here from Kansas City yesterday afternoon on the same train with the body, and by his parents, Mr. and Mrs. Ed Mason of Springfield, and three brothers and sisters. Mrs. Mason is the daughter of Mr. and Mrs. Thomas Brown of 2122 Travis avenue.

WILLIAM R. RICE

The body of William R. Rice, 73, who died last Friday in a hospital here, will be sent this morning by train to Quail Spur, Mo., from the W. L. Starne mortuary. Mr. Rice is survived by his wife.

MRS. ANNA LAHY

Mrs. Anna Lahy, 17, died at 10 o'clock last night in her home, 1625 North Campbell avenue, following a lingering illness. She is survived by her husband, Ralph Lahy; her parents, Mr. and Mrs. Tom Burt; and one brother, Ralph Burt, who is in the United States navy. Funeral arrangements are not complete but burial will be in Greenlawn cemetery under direction of the Klingner Undertaking company.

MARRIAGE LICENSES

Lyle T. Chamberlain, 30, of Joplin, and Alma Elizabeth Pryor, 19, of Springfield; Roland Mizer, 30, of Joplin, and Vera Wedel, 20, of Lebanon; and Chester H. Gibson, 24, and Myrtle L. Royston, 23, both of Springfield.

TUESDAY EVENING, DECEMBER 31, 1929--LEADER

Page 1: Marriage licenses issued.**

Page 4: F. Okey Adams died.**

Page 10: Robert Morrison died.**

James A. Woods died.**

Mrs. H. M. Smith died.**

Willis Haller died.**

Harry Fenton died.**

Elmer Mason died.**

Mrs. Anna Lahy died.**

Page 14: There is an article about the Diemer theater.**

MARRIAGE LICENSES

Willie R. Carter, 25, Republic and Delpha Keltner, 19, Battlefield, and Clyde T. Cobbs, 22, Visalia, Cal., and Anna Mae Johnson, 22, Exeter, Cal. Both couples were married at the court house by the Reverend Thomas H. Willes.

Oral Stewart, 22, of Fordland, and Vivian Cincannion, 21, also of Fordland.

Robert Wilson, 25, Elwood, and Gertrude Anderson, 19, Springfield.

DEATHS

ROBERT MORRISON

Robert Morrison, 66, died at 6:30 o'clock last night in his home, 708 Garfield street, following a lingering illness. Funeral arrangements are not complete but burial will be in Green Lawn cemetery under direction of the Klingner Undertaking company. Mr. Morrison is survived by his wife, Mrs. Martha C. Morrison and three sons, Lee of Washington, D. C., Mid G. of Pullman, Wash., and Clay of Dixon, Mont. Interment will be in Green Lawn cemetery in charge of J. W. Klingner.

BELIEVE SUICIDE EXPLAINS DEATH OF BOLIVAR MAN

No Inquest Probable in Fatal Shooting of F. Okey Adams, With Some Officials Think- ing Accident May Have Caused Tragedy

With no inquest in prospect, Polk county officials pointed to two possibilities, suicide or a gun cleaning accident, to explain the death of F. Okey Adams, 43, vice president of the Adams and Adams Mortgage company, who was found shot dead at his home in Bolivar last night.

C. R. Blue, deputy coroner in the absence from the county of the regular coroner, said this morning his investigations had eliminated any possibility of a murder theory, and that a coroner's inquest therefore would not be necessary. While he expressed considerable confidence in the belief that Adams committed an accident while cleaning his 16-gauge shotgun, he admitted that much of the evidence leaves suicide a strong possibility.

Fear Business Suffered

Friends of Adams were at a loss to ascribe a motive for suicide, though they said Adams' loan company, dealing heavily in farm loans, may have suffered through the general depression of farm lands in recent years. It is believed the firm had guaranteed farm loan notes sold by it to insurance companies, and that it may have lost through some of these guarantees.

Adams for years had been connected with the firm, which was established as Adams and Mosler by his father, F. W. Adams, and Otis Mosler, now a Springfield real estate dealer. The company at one time had its main offices here, with the younger Adams in charge of an office at Bolivar, but his father later severed the partnership with Mosler.

Was Well Last Night

The man was found in his room at Bolivar, where he had been for some time, and he had a slight

interest in his two children. Frank Adams, 16, and John Adams, 14, were taken to his wife and the children he is survived by his father, a sister, Mrs. Arthur C. Fisher, and a brother-in-law, Arthur Fisher, who formerly operated a drug store at 200 East Wabash street. The elder Adams and the Fisher family have known Adams for about 15 months.

It is believed that affairs of the Adams and Adams company will be taken over temporarily by Miss Maude Askern, a stockholder who has been actively connected with the firm for about 15 years. W. M. Taylor is abstractor in the company's office.

Planned for Party

Deputy Coroner Blue today said it is possible that the 16-gauge automatic shotgun which Adams might have been discharged accidentally while Adams was sitting on the bed in his room, cleaning it. He had been hunting several days ago, Mr. Blue said.

The charge of shot from the automatic shotgun which Adams in the chest just over the heart, but ranged toward the ceiling. If the gun had been discharged by its butt falling on the floor, the charge would have ranged upward much more, it was pointed out. Perhaps, Mr. Blue said, Adams put his gun on the gun and clutched at it as it fell.

Adams arrived home about 6 o'clock in the evening and went to his room to clean his gun before retiring. About half an hour later his wife heard the gun's roar, and found her husband lying on the floor.

Lebanon Man Suicide

Another prominent Ozarks business man who committed suicide yesterday was W. W. Wellman, 55, real estate dealer of Lebanon, who killed himself at his home with a 22-caliber revolver. Wellman, who was in good health, is believed to have caused Mr. Wellman to take his own life. He had been confined to his home by bad health for the past five years. He is survived by his wife, two daughters and three sons. One of the daughters, Mrs. Edie Henderson, lives at Beymour, and two of the sons, Jack and Robert, reside at Lebanon.

History Page

A HISTORIC landmark which with the passing of years has become a part of Commercial street but which will probably fall before the inevitable march of progress when the Frisco yards are moved to the old iron bridge which crosses the tracks at Jefferson avenue.

The bridge stands beside one of the oldest buildings on Commercial street and in years past housed the old Diemer theater. The building a three-story structure was built over fifty years ago and was originally erected for a mercantile company. It later housed a cafe, then a restaurant and for the past ten years has been occupied by a laundry. The theater was on the second floor of the building and was reached by an old covered stairway which ran up the side of the building but was demolished some years ago as a menace.

In its better days the Diemer theater was one of the better shows in town and some notable stars have trod its boards. It was deserted about fifteen years ago and was left to decay until the last show was held.

It remained untouched for several years until the laundry moved into the building. The scenery had rotted, the stage furniture had almost fallen apart and the two fine pianos had rusted. Over six thousand dollars worth of furnishings was sold for a few hundred dollars.

JAMES A. WOODS

James A. Woods, 66, died Monday morning at his home, 1116 North ...
 He is survived by three sons—J. E. Springfield, Claude F. of Abilene, Okla. and Abraham, who lives in Texas, and one daughter, Mrs. A. L. ...
 Springfield, J. W. Klingner ...
 of funeral arrangements.

MRS. H. M. SMITH

Mrs. H. M. Smith, 71, died ...
 1925 East Walnut street, who died ...
 were held this afternoon at ...
 of the Alma Loumeyer funeral home ...
 services took place in Maple Park ...
 1925. The Reverend Frank Hall ...

WILLIE HALLER

Funeral services for Willie Haller, 71, ...
 East Division street, were held ...
 at 2:30 p. m. in the J. W. Klingner ...
 chapel followed by interment in ...
 Park cemetery.

HARRY FENTON

Funeral services for Harry Fenton, 64, ...
 1942 North Clay Avenue, were held ...
 afternoon at 2:30 o'clock in the J. ...
 Klingner chapel, followed by interment ...
 Park cemetery. Mrs. A. M. had charge ...

ELMER MANON

Funeral services for Elmer Manon, 82, ...
 died Monday morning at ...
 Pleasant View church, ...
 southeast of Springfield. Interment ...
 followed in the cemetery there in charge ...
 of J. W. Klingner. He is survived ...
 by his wife and a small son and ...
 parents, Mr. and Mrs. Ed Manon, ...
 Springfield. Mrs. Manon is the daughter ...
 of Mr. and Mrs. Thomas Brown, 3177 ...

MRS. ANNA LARY

Mrs. Anna Lary, 72, died Monday night ...
 at her home, 122 North Campbell avenue. ...
 She is survived by her husband, ...
 Lary, her parents, Mr. and Mrs. ...
 and a brother, Paul. Her ...
 is in the United States navy. Interment ...
 will be in Greenwood cemetery in charge ...
 of J. W. Klingner.

NOTE

Since 1929 was the centennial year for Springfield, there were many articles of historical interest in the newspaper. Therefore it seems appropriate also to include this chronology of Springfield compiled by Lucile Morris Upton and published in the News and Leader of Sunday, March 16, 1975. It adds another 46 years to the excellent chronology compiled by Dr. Edward M. Shepard and published in the Leader of June 14, 1929.

The First 146 Years

From that day in 1829 when John Polk Campbell carved his initials on an ash tree near the "Bottomless Spring," the city has known turbulence and tranquility, boom times and economic doldrums. This chronology recounts the long-remembered and trend-setting highlights of Springfield's almost century and one-half of existence.



About the Author

Author-historian Lucile Morris Upton wrote this chronology of Springfield, compiling it from histories, her own earlier work and research. She is a former city councilwoman and long-time staff member of Springfield Newspapers, Inc.

The First 146 Years

From that day in 1829 when John Polk Campbell carved his initials on an ash tree near the "Bottomless Spring," the city has known turbulence and tranquility, boom times and economic doldrums. This chronology recounts the long-remembered and trend-setting highlights of Springfield's almost century and one-half of existence.



About the Author

Author-historian Lucile Morris Upton wrote this chronology of Springfield, compiling it from histories, her own earlier work and research. She is a former city councilwoman and long-time staff member of Springfield Newspapers, Inc.

Chronological history of Springfield, Missouri, starts with 1829, if we are to follow historians who charted it before us.

That year, apparently, is accepted as the year in which John Polk Campbell of Maury County, Tennessee, later to be known as founder of the city, cut his initials on the hillside ash tree to mark his future homestead. This was near the "Bottomless Spring" or "Natural Well" that gave our present Water Street its name.

On this trip Campbell was accompanied by his brother, Madison. They returned to Tennessee to prepare their families for the move to an area only recently vacated by Indians.

On the night of March 4, 1830, Campbell and his family with his brother - in - law, Joseph Miller, and family, were camped beside the Natural Well, ready for home building. Madison Campbell returned two years later.

About three weeks prior to this, three Fulbright brothers and a brother - in - law - William, John, and Levi Fulbright and A. J. Burnett - with families, arrived at the future Springfield site. They also were from Maury County, Tennessee. William Fulbright had crossed the present Greene County on a trip in 1819, but did not designate a homestead at that time. Several slaves also accompanied the first settlers.

Before the Campbell - Fulbright settlement was made, a few homesteaders had come to the James River area, not far from the future Springfield site. Before that, Indians, especially the Delawares and Kickapoos, occupied the land. The Osages had used it as a hunting ground. There also was evidence of prehistoric occupation.

A geologist and explorer, Henry Schoolcraft, interested in lead deposits he found on an 1818-'19 trip into Arkansas and Missouri, camped near the present city and wrote of his experiences. This is believed to be the first published comment on the terrain.

The first 100 years of the following chronology owes much to two valued historians: R. I. Holcombe, editor of "History of Greene County, Missouri," published in 1883, and Dr. Edward M. Shepard, Drury College professor and internationally known geologist, who brought the year - by - year history up - to - date for the centennial celebration in 1929. They, in turn, had relied heavily on the "History and Directory of Springfield and North Springfield," published in 1878 by George S. Escott. He had taught the first school in North Springfield after that town was incorporated in 1870.

A somewhat revised summary of the first hundred years and an outline of the next 25 years were prepared by this writer in 1954 and published in these

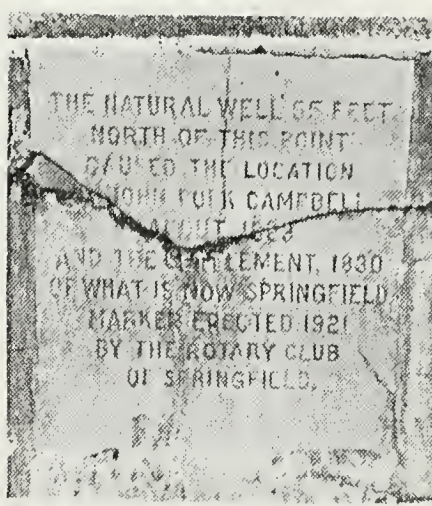

A marble slab, placed in a wall of the Missouri Pacific right-of-way on Water Street, is 55 feet from the spring which attracted the city's first settlers.

newspapers. The following, again, has revisions as well as additions.

It is appropriate, also, to repeat an explanation made in the 125 - year outline - "Many important events necessarily are omitted in the chronology below. For instance, if space would permit, it would be interesting to record when each church, school, and business plant in Springfield was built. Since that is impossible, the aim has been to choose happenings that set a trend, that have been long - remembered, or that were first in a group or series."

1829

This year is accepted as time of first designation of a Springfield homestead, though some reminiscences of pioneers mention 1827 or 1828. Selection was made by two Campbell brothers when they arrived at the "Natural Well," near the north side of the present Water Street, between North Robberson and North Jefferson Avenues.

1830

In mid - February the Fulbright families arrived. A. J. Burnett built first cabin, at about present northeast corner of Olive and Boonville, which he relinquished to John Polk Campbell upon learning he had marked the site for his homestead. William Fulbright settled at a big spring not far from the 1200 block College Street.

March 4 - John P. Campbell and Joseph Miller families arrived. Burnett moved five miles east.

1831

Jan. 16 - Joseph Rountree and family and Sidney S. Ingram, his nephew, ar-

rived. This homestead was 2½ miles southwest. Rountree taught first school in present Greene County in log cabin at about 1824 West Mount Vernon. In 1832 he taught in log house that had mud and stick chimney, on north side of College, then Fulbright Road, and the present North Main Avenue. Ingram built a cabinet and wagon shop near his home on the present West Walnut Street; later a saw and grist mill on his James River farm.

Daniel B. Miller, brother of Joseph, settled at Miller Spring, now Grant Beach Park. He died in 1839. A pioneer graveyard (1831-36) was established when Miller's child died, the first death in the settlement. A temporary federal cemetery was established in a nearby field after the Battle of Wilson's Creek. Among other 1831 settlers were Samuel Painter, wife and three sons - John, Jacob, the famous gunsmith, and Elisha.

Aug. 7 - First marriage in settlement was Junius Rountree, son of Mr. and Mrs. Joseph Rountree, and Martha J. Miller, daughter of Mr. and Mrs. Joseph Miller.

Oct. 10 - James H. Slavens, a young preacher, gave first sermon in Springfield in home of William Fulbright. He and Amanda Rountree, oldest daughter of Mr. and Mrs. Joseph Rountree, were married in 1832. In 1833 he was pastor of log cabin Methodist Church, north of present Central Street in an oak grove east of Silver Springs Park, near National Avenue.

First male white child born here was Harvey, son of Mr. and Mrs. John Fulbright; first female white child was Mary Frances, daughter of Mr. and Mrs. John P. Campbell.

Junius T. Campbell, 18, youngest brother of John, rode horseback alone from Tennessee and opened first store in log cabin near present Landmark Building, Jefferson Avenue and Olive Street.

1833

Jan. 2 - Greene County was established by Missouri General Assembly; named for General Nathanael Greene, Revolutionary War hero. First boundaries (approximate): west, Kansas; south, Arkansas; east, Gasconade River; and north, Osage Fork.

March 11 - First session of Greene County Court in home of John P. Campbell, county clerk. Settlement called Fulbright and Campbell Springs. Court included Samuel Martin, presiding judge, Jeremiah N. Sloan and James Dollison.

Aug. 12 - Judge Charles "Boss" Allen held first term of circuit court in this district. John D. Shannon was first sheriff.

1834

First log cabin post office was on west side of Jefferson between East Walnut and East McDaniel, with Junius

T. Campbell postmaster. Mail came twice a week from Boonville and Fayetteville, Ark. Formerly it was brought twice a month from Jimmy Harrison's Store at the mouth of Little Piney, on the Gasconade, near the present Arlington.

Businessmen this year were D. D. Berry, Henry Fulbright, Cannefax and Ingram (R. W. Cannefax and S. S. Ingram), all dealers in dry goods and groceries; and James Carter and John W. Ball, village blacksmiths. Ingram also made coffins, bedsteads, chairs, spinning wheels, and the like.

1835

Early months of this year became part of the "Hard Winter." Livestock perished from the cold. In June the settlement was terrified by outbreak of cholera. At least seven persons died.

July 18 - Springfield became county seat of Greene County. The County Court adopted plan of John Pulk Campbell to lay off town in lots with streets intersecting each side of Public Square, as in his home town, Columbia, Tenn. There had been contest with Klekapoo Settlement, south, and Joslah T. Danforth Settlement, east, for county seat designation. Campbell and wife, Louise T., made deed Aug. 27, 1836, giving 50 acres for townsite, including two acres for Public Square.

Sept. 1 - United States Land Office established with Joel H. Haden first registrar. He later organized and was pastor of First Christian Church on College Street.

1836

Nov. 28 - County Court ordered two-story, red brick courthouse built in center of Public Square at cost of \$3250. Temporary courthouse, no doubt of logs, possibly was at southeast corner of Patton and Olive, according to early city plot.

First newspaper, Ozark Standard, later Ozark Eagle, of which there are no known files, was established about this year.

First frame house was built by Benjamin Cannefax; first brick chimneys were from home-burned bricks.

1837

John Smith Phelps, young lawyer, and wife, Mary, from Simsbury, Conn., arrived. He served as congressman, 1844-'62, and as Missouri governor, 1877-'81. The distinguished statesman (1811-'86) is buried in Hazelwood Cemetery beside his wife (1812-'78). She is especially remembered because she protected the body of Gen. Nathaniel Lyon by temporary burial in her garden after the Battle of Wilson's Creek. Also she established an orphanage for waifs of the Civil War.

1838

Cherokee Indians came through here on "Trail of Tears" removal to Oklahoma.

Feb. 19 - Springfield was incorporated with trustees Joel H. Haden,



One of the best known drawings of the Battle of Wilson's Creek is this one which shows the fatal shot fired at Union Nathaniel Lyon on Aug. 10, 1861, in the fury of the final attack of the battle.

en, Daniel D. Berry, Sidney S. Ingram, Robert W. Crawford, and Joseph Jones. Population was about 300. There were 15 business houses.

1840

1842

John Andrew Stephens opened first "classical academy" in brick building, built by popular subscription, between Short Benton and Kimbrough, near St. Louis. He was shot by reckless riders in the Zagonyi Raid, Oct. 25, 1861.

1844

Population 532, including 105 slaves, according to circuit clerk's records.

The Springfield Advertiser, earliest newspaper of which files are available at Springfield Public Library, was published 1844 to 1861.

1845

May - Springfield branch of the State Bank of Missouri was established; J. H. McBride, president; J. R. Danforth, cashier; C. A. Haden, clerk.

1846

First Springfield volunteers left for Mexican War. Others were mustered into service in 1847.

1848

The Rev. Charles Carlton from Canada established academy, generally called "Carlton College," on south side of College, near Main. The street, earlier called "Fulbright" or "West," now

took its name from the institution. Because of his Southern sympathy, Carlton left at outbreak of Civil War and established college in Bonham, Tex.

Among contributors to Carlton College was Nathan Boone, youngest son of Daniel Boone, a Missouri and Midwest hero. He is buried near Ash Grove on his homestead. His log cabin home is on the National Register of Historic Places.

1849

In a big temperance movement, 75 members joined Sons of Temperance in two months.

Five private schools and academies, mostly for young women, were operating.

1850

Population "about 500."

California gold fever "carried off some citizens."

1851

March 3 - Election was held to choose municipal officers; called "an attempt to resuscitate the almost defunct act of incorporation making Springfield a city."

1852

First Baptist service here was held by the Rev. B. McCord Roberts in small brick house on Olive near Main.

1854

Aug. 25 - First legal execution in Greene County was hanging of Willis

Washam of Taney County for murder one month after his conviction on circumstantial evidence. Many believed Washam was innocent. This was one of two legal hangings in the entire history of Greene County.

1856

Population 721.

Southwest Missouri District Fair, first in Greene County, with Col. Marcus Boyd president of the association, was held on east side of Mount Vernon "Road" near the present West Avenue.

1857

Official report gave 1436 slaves in county. At a public auction in Springfield slaves sold for \$715 to \$1000 each. In August, 11 slaves were sold by estate of Nathan Boone, youngest son of Daniel Boone, on his homestead near Ash Grove.

1858

Sept. 17 - First west - bound stage of Butterfield Overland Mail reached Springfield about 3:15 p.m. from Tipton with John Butterfield among the passengers and son, John, Jr., the driver. This mail arrived in San Francisco, Oct. 10. First stage arrival here from California enroute to the railroad terminus at Tipton probably was Oct. 8.

Aug. 28 - Greene County appropriated \$40,000 for new courthouse and jail at northwest corner of College Street and Public Square. Contract was let to Josiah Leedy, Dec. 25, for \$36,000. Building was occupied, but not quite completed in 1861 when Civil War erupted. Last session of circuit court was held there March 23, 1912, and structure was torn down in 1914 to make way for Heer's Store.

1859

Christ Episcopal Church was organized; reorganized in 1866. Church at Walnut and Kimbrough was dedicated Jan. 1, 1870.

Feb. 12 - Bids were taken for two - story brick college building, southeast corner South Campbell and State. Prof. Jacob Schultz of Tennessee was in charge. During Civil War building was used as prison for Confederates.

This year Springfield had eight private schools, including five female, one male, and two music schools.

1860

Population estimated at "about 2000."

First telegraph line was built into Springfield from Jefferson City, by way of Bolivar; extended to Fort Smith, Ark. A later line from St. Louis, connected with the Arkansas extension, following what became known as the "Old Wire Road."

1861

Tensions mounted between "Union"

and "State" sympathizers and clash was barely averted in May.

June 24, Sunday - Col. Franz Sigel with his Federal St. Louis German troops marched up St. Louis Street into the Public Square at 11:30 a.m.; then to First Christian Church on College Street. The congregation was compelled to take oath of allegiance to the Union cause.

July 20 - Gen. Nathaniel Lyon with his Union troops marched into Springfield.

Aug. 10 - Battle of Wilson's Creek fought. General Lyon was killed and Federal Army and sympathizers retreated to Rolla. Battle was considered a Confederate victory on the field, but it set forces in motion that won the war for the nation.

Aug. 11 - Gen. Ben McCulloch and Gen. Sterling Price marched their Southern troops into Springfield about noon. Late in month Gen. Price went to Lexington and Gen. McCulloch to Arkansas.

Oct. 25 - Maj. Charles Zagonyi, at head of Body Guard of Gen. John C. Fremont, with some reinforcement, made charge into Springfield ahead of main Union force, which followed, Oct. 27.

Nov. 2 - Gen. Fremont received notice to turn command over to Gen. David Hunter, which he did, Nov. 3, and a day later, with the Body Guard, started return to St. Louis.

Nov. 9 - Federal Army, under Gen. Hunter, withdrew to Rolla.

Nov. 18 - Gen. Price again moved Confederate troops into Springfield.

Springfield was under military rule 1861-65.

1862

Feb. 12 - Confederates began to evacuate Springfield as Federal troops again approached. Maj. Gen. Samuel R. Curtis was in command. Union rule was restored in Springfield. Five small "forts" were built for protection of stores of government property.

1863

Jan. 8 - Battle of Springfield. Confederates under Gen. John S. Marmaduke made unsuccessful attempt to capture city.

1865

With the close of the war, soldiers from both sides, returned to their homes here.

July 21 - James B. "Wild Bill" Hickok killed Dave Tutt of Yellville, Ark., on Public Square, following clash after Tutt won Hickok's gold watch in gambling game the night before.

1866

Mar. 11 - The Rev. Father Francis W. Graham came from Rolla to say first Catholic mass here. In 1868, under his leadership, the Kelso College Building, northwest corner North Campbell and

Tampa, became original Immaculate Conception Church.

1867

Feb. 3 - Fire in northwest corner of Public Square burned Union Press, a grocery, saloon, stagecoach company barn, two warehouses, and a row of Negro cabins in Jordau Valley.

Shortly after fire, Pride of West Hook and Ladder Company of volunteer fire fighters was organized with William H. Worrell, captain.

April 4 - First publication of The Springfield (weekly) Leader issued by O. S. Fahenstock and Company with Daniel C. Kennedy, editor, and, after September, 1868, owner. It became a daily, May 3, 1870, but there was later interval of weekly publication before it returned to daily.

June 13 - Hazelwood Cemetery bought by city.

National Cemetery established by United States government. During the year, reburial of 1514 Union soldiers, of whom 795 were identified, was made from original burial sites at area Civil War encounters.

Aug. 7 - First Springfield street lights — four coal oil lamps on Square, with one at each street entrance. Soon five more gleamed on Boonville from Square to Jordan Creek.

Sept. 9 - First public schools here opened in three rented buildings. Central School, Jefferson and Olive, opened in 1871; Negro School, at Washington and Central, in 1872. Jonathan Fairbanks served as superintendent 1875-1912.

Permillia Caroline Stephens, widow of Prof. John A. Stephens, founder of first academy here, was appointed postmaster (1867-'77), the only woman ever to serve in that office in Springfield.

1868

May 30 - First Springfield Memorial Day (called Decoration Day) featured a National Cemetery program. Speakers were S. H. Boyd and William E. Gilmore.

1869

May 30 - Monument to United States soldiers in the Battle of Springfield, built with \$5000 bequest in will of Dr. T. J. Bailey, dedicated at National Cemetery.

Corporate limits of town extended by Missouri General Assembly.

1870

Springfield's population: 5555.

Apr. 21 - Construction train of South Pacific Railway, later Frisco, pulled into station at Commercial and Benton. Formal opening of road connecting with line built before Civil War to Arlington,

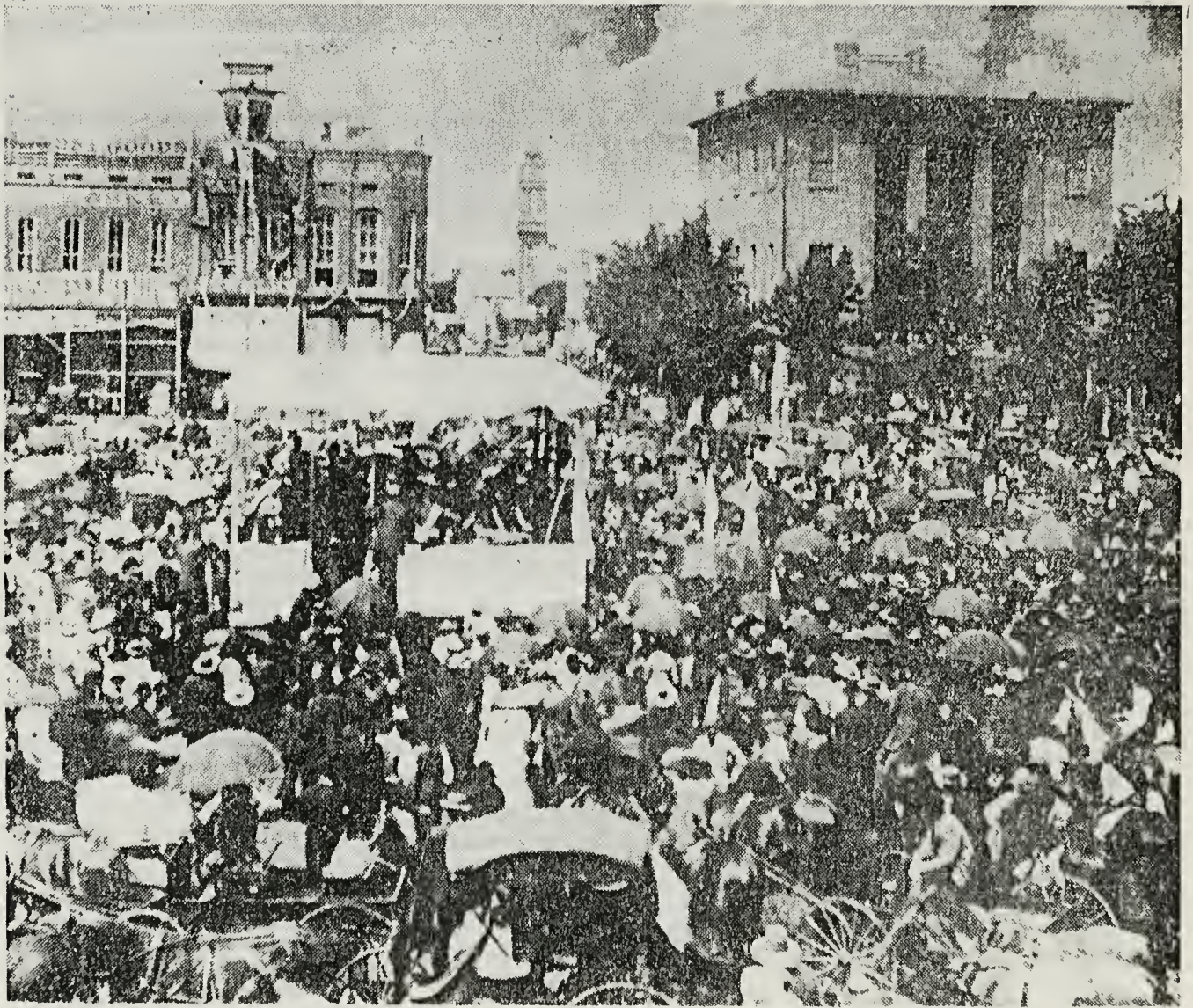

It was a hot day shortly after the Civil War when a patriotic meeting, with both Blue and Gray veterans on hand, was held in the Public Square. The courthouse can be seen at the entrance to College Street. Farther down the street, the tower of First Christian Church rises above nearby buildings. The crowd (above) gathered April 15, 1906, the day after the lynching of three men on the Public Square. In the background is the old red brick Greene County jail from which a mob removed the men. The sheriff's home is in the foreground.

was May 3.

Confederate Cemetery was established adjoining National Cemetery and 501 dead, mostly unidentified, were moved there from nearby battlefields. Deed to Confederate Cemetery, combining with National, was signed, June 28, 1911, by Harvey W. Salmon, president of State Confederate Association, and J. E. Elliott, secretary. Confederate monument, Chevalier Trentanove sculptor, was dedicated, Aug. 10, 1901. Last eligible burial in cemetery, May 22, 1964, was Mrs. Martha Ann Hadden, widow of Thomas Henry Hadden, Confederate cavalryman. Maple Park Cemetery chartered.

June 6 - Ozark House, hotel built by South Pacific Railway Company, was opened on Commercial Street near station. It burned in 1874; rebuilt in 1879.

Springfield Wagon Company organized; reorganized in 1872. Famous for wagons for 70 years.

July 4 - Town of North Springfield was incorporated.

1871

Sept. 7 - Metropolitan Hotel on College Street opened with grand ball. Outstanding hotel 40 years; closed 1952; razed 1954 for parking lot.

Wooden bell tower and band stand built in center of Public Square; remained until 1882.

1872

Springfield Woolen Mill completed on present site of Grant Beach Park; badly damaged in tornado, Nov. 5, 1883. It operated 18 years.

Mansfield Theater opened on South Avenue.

1873

Sept. 25 - First term of Drury College opened with 30 students and three instructors.

1874

Springfield Gas Company organized; began operations in 1875.

1875

June 3. Springfield observed a day of fasting and prayer, proclaimed



It was a hot day shortly after the Civil War when a patriotic meeting, with both Blue and Gray veterans on hand, was held in the Public Square. The courthouse can be seen at the entrance to College Street. Farther down the street, the tower of First Christian Church rises above nearby buildings. The crowd (above) gathered April 15, 1906, the day after the lynching of three men on the Public Square. In the background is the old red brick Greene County jail from which a mob removed the men. The sheriff's home is in the foreground.

statewide by Gov. Charles H. Hardin, because of grasshopper destruction. Later the town had a benefit concert for victims of the grasshopper onslaught.

1878

Telephone exchange opened in home of Edward Woelk.

May 20 - First train of Western Missouri Railroad Company, organized by Springfield businessmen, came in over track connecting Mill Street Station and Ash Grove. This line resulted in Kansas City, Fort Scott, and Memphis (Gulf) Railroad coming to Springfield, March 25, 1881. The Frisco System and Memphis line were consolidated in May, 1901, and the Commercial Street station abandoned.

1879

Feb. 22 - Saturday Club organized; federated 1896. The oldest federated woman's club west of the Mississippi River.

Charter for street railroad granted to

H. F. Fellows, R. J. McElhany, and James Stoughton. Mule car introduced in 1880. Route was on Boonville from the Public Square to Commercial, thence to Frisco Station at Benton. There were two miles of track, seven cars, 20 horses and mules. Other lines soon were built and most street cars electrified by 1899, Springfield being one of the early United States cities to have electric street cars. Last mule car operated in 1903; electric cars quit, Aug. 30, 1937.

1880

Springfield's population, 6522; North Springfield, 997.

April 18 - Springfield felt small effect of "cyclone" which demolished Marshfield, where 60 were killed, 32 died from wounds, and others were permanently

crippled.

1882

- Lowered railroad freight rates encouraged fruit raising. Ira S. Haseltine and Sons had largest apple orchard near Springfield.

1883

Sept. 19 - P. B. Perkins, Fort Scott, Kan., exercised franchise given by City Council and organized Springfield Water Company under laws of Missouri.

Aug. 9 - Monument to Gen. Nathaniel Lyon dedicated on Public Square; removed to National Cemetery, 1885.

Nov. 5 - Around eight persons were killed and many injured as tornado swept North Springfield from the Wholen Mill at present Grant Beach Park, east on Division Street and Locust, damaging the mill, destroying Sacred Heart Church and 40 houses.

1886

Some streets were lighted by Springfield Gas and Electric Company.

April 4 - Voters overwhelmingly voted to consolidate Springfield and North Springfield.

First large office building, four stories, later increased to five, built by Judge James Baker at northwest corner Public Square and Olive. Called the Baker Block, it had Springfield's first elevator. It was torn down in 1950 to make way for addition to Heer's Store.

July - T. B. Collins arrived to become Springfield's weather observer, as United States Weather Bureau was being established in Baker Block. Observations began Sept. 20. Bureau was moved June 13, 1894, to new Post Office building (now City Hall), Boonville and Brower, thence to Springfield Municipal Airport, July 2, 1945. Several short-lived weather observation began as early as 1857.

YMCA organized with first quarters at College and Campbell. A. A. Mehl was chairman of organization committee; L. W. Hubbell, first vice president; and W. A. Brubaker, first secretary. Three story building was erected at southeast corner of St. Louis and Jefferson; burned March 20, 1911, with \$40,000 loss; reopened in Sept., 1913, in new building at Jefferson and Traffic (now Pershing).

Well dug in 1858 as fire protection, on Public Square was filled. The pump had been taken out and the well closed for use in 1884.

1888

Jan. 1 - First free mail delivery in city. Post Office was in arcade at southeast corner of Public Square.

Perkins Grand Opera House, west side of Boonville near Central, opened with Grand English Opera Company featuring Emma Abbott three nights and matinee. Building burned, March 27, 1896.

City had 70 street lamps (gas) and petitions were circulated for more.

1890

Springfield's population: 21,850.

Sempronius Hamilton "Pony" Boyd, Springfield lawyer and former congressman, appointed minister resident and consul-general to Siam. Because of illness, he returned home two years later, leaving his son, Dr. Robert Boyd, in charge of the American office at Bangkok. Dr. Boyd became a friend of King Chulalongkorn, formerly the prince taught by Anna of "Anna and the King of Siam" and "The King and I." Because of friendship with the Springfieldian, King Chulalongkorn presented an autographed set of rare Siamese religious writings to Drury College. S. H. Boyd died in 1894; Dr. Boyd of ma-

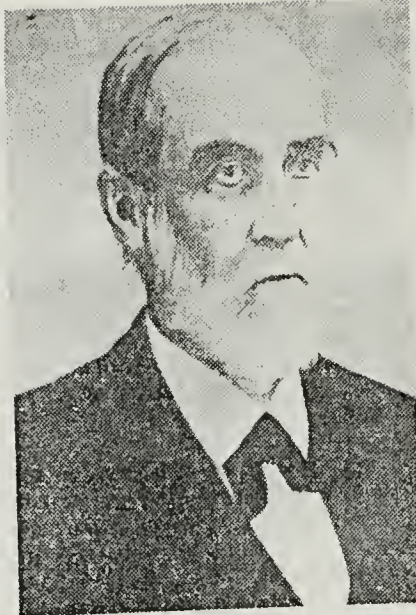

John Smith Phelps, who lived in Springfield from 1837 until his death in 1886, served in Congress 18 years and became governor of Missouri. He also was military governor of Arkansas for a short time and was defense attorney for Wild Bill Hickok after Hickok shot a man to death on the Public Square.

laria about a year later.

1891

October - St. John's Hospital opened, southeast corner Washington and Chestnut, by Sisters of Mercy.

Nov. 28 - First organized football played in Springfield — Drury, 0; Washington University 18.

Bonds were voted for sewage disposal.

1893

July 11 - First failure of a Springfield bank. Four more banks closed in next four weeks, but one reopened. There had been 12.

Temple Israel organized. Building at Belmont and Kickapoo was built in 1930.

First section of Springfield High School (now Central) at Jefferson and Central, was built at cost of \$100,000 on former site of home of Dr. E. T. Robberson, which was purchased for \$15,000. High school classes were moved from old Central School building at Jefferson and Olive, where grade school classes were continued several years.

1894

June 24 - Springfield Post Office opened in new Federal Building on Boonville Avenue at Brower Street; T. C. Love, postmaster. Extensive addition to building completed in 1914. After Federal Building at Boonville and Central was occupied, July 5, 1938, former site became City Hall, with lots owned by city between the two sites being exchanged. The city originally had

planned to build a city hall on these lots.

1895

Harry S. Jewell bought The Springfield (Daily) Leader. Later he combined The Herald with it.

"Gottfried" or "Electric" Tower, with band and speakers platform, built on Public Square; removed in 1909.

1896

The Springfield Telephone Company had 250 subscribers.

Sorosis Club organized; federated in 1897.

Paid Springfield Fire Department organized.

1898

Two companies of volunteers left for Spanish - American War but did not serve in Cuba.

1899

Feb. 12 - Springfield's coldest day on record — 29 degrees below zero.

Frisco Hospital Association organized and hospital built at Broad (now Broadway) and Atlantic, but abandoned in 1922.

1900

Springfield's population: 23,267.

1902

Aug. 29 - Metal footbridge over Frisco tracks north of Commercial Street opened. It extended from Jefferson and Commercial, north to Chase. Cost was \$8200.

1903

Sept. 25 - Cornerstone laid for Springfield Carnegie Public Library, Central and Jefferson. It was built with \$50,000 gift of Andrew Carnegie. First patrons were served March 12, 1905.

Oct. 15 - Abu Ben Adhem Temple of the Mystic Shrine was installed with headquarters in Masonic Temple, 305 East Walnut, until moved to Shrine Mosque.

1904

Jan. 6 - Springfield Hospital Association and Training School for Nurses organized. Building opened, Jan. 1, 1905, as Springfield Hospital. It later became Springfield Baptist Hospital; now Park Central Hospital.

June 26 - St. Paul Methodist Episcopal Church, South, now St. Paul United Methodist Church, dedicated new building at Jefferson and East Walnut. It replaced building at southwest corner of South and Walnut started in late 1850s. The congregation's first building in Springfield was in 1842 at Patton and Pershing.

Oct. 17 - First night football game in history (according to longtime Springfield contention) played here when Springfield Normal, a private institution, defeated Cherokee Institute of Tahlequah, I.T., 11 to 0.

1905

March 20. Diemer Theater, built by Dr. F. W. Diemer, opened on Commercial Street. Pearl White, a Springfield girl, was among those working in box office. She became famous in early movies in starring role of "Perils of Pauline," a popular serial.

1906

Feb. 16. F. W. Woolworth store opened here.

Feb. 22 - St. John's Hospital opened at Nichols and Main, in move from first site on Washington Avenue. Cornerstone had been laid by Gov. Joseph Folk in impressive ceremonies. Building later was expanded and became Mercy Villa Nursing Home after hospital moved to 1235 East Cherokee. It opened there Oct. 2, 1952. Both institutions were established and conducted by the Sisters of Mercy. A new Mercy Villa, adjoining the new hospital tract, is under construction.

April 14 - Mob men estimated at 5000, broke into Greene County Jail and took three Negro men, lynching them on the Public Square. This was on Easter Eve.

June 11 - First session of Springfield State Normal School opened with enrollment of 543 at Cherry and Pickwick in building that had been the privately owned Springfield Normal School, established in 1894 by J. A. Taylor and Frank P. Mayhugh. The state institution moved to its present campus in January, 1909. After 1919 it was known as Southwest Missouri State Teachers College, later as Southwest Missouri State College, then as Southwest Missouri State University.

Nov. 29 - Mrs. Ellen A. Burge opened Burge Deaconess Hospital in residence on north Jefferson Avenue. Miss Maude Luckey, later Mrs. John Conkling, was first superintendent. First brick unit, also a gift of Mrs. Burge, opened July 10, 1908. The name was changed to Burge Hospital, then Burge Protestant Hospital, and now is Lester E. Cox Medical Center, as units were added and the area expanded.

1907

April 20 - Missouri Pacific Railway ran its first train into Springfield on line built from White River Division at Crane.

1908

YWCA organized - Mrs. Josephine Watson and Miss Lizzie McDaniel gave ground on South Jefferson Avenue where building was finished in August, 1917. In 1919 the Jefferson Hotel, on an adjoining lot, was purchased for residence for young women.

1909

Jan. 6 - Baldwin Theater, built in 1891 on St. Louis Street, burned.

July 5 - Frisco shops northwest of city opened.

Sept. 18 - Landers Theater, 311 East



Twenty-one years after Springfield's first telephone was installed the Springfield Telephone Company was having its problems during the coldest day of record — 29 degrees below zero, on Feb. 12, 1899.

Walnut, opened. Built by John D. Landers, the theater presented many great artists and entertainers as well as road show motion pictures. In early 1920s it became Landers - Orpheum Theater, then the first theater with sound motion picture equipment in Springfield. The Springfield Little Theater, organized in 1935 and incorporated in 1947, purchased and restored the theater and opened there with its 1970-'71 season.

1910

Springfield's population: 35,201.

June 11-12 - First Springfield air carnival. Aviator Charles E. Willard crashed in his Curtis bi - plane, falling 150 feet but escaping with slight injuries.

Oct. 15 - Special train, with two surgeons aboard, was rushed to Conway in effort to save life of Stanley Ketchel, middleweight world champion, after he was fatally shot on farm near there. He died in the Springfield Hospital.

Dec. 12 - Children's Home in Pickwick Place burned; three children died.

1912

Jan. 27 - First Boy Scout troop here was named Bob White Patrol, No. 1.

Feb. 20-21 - Springfield's heaviest recorded snowfall — 20 inches, in 18 hours.

March 23 - Last session of Greene County Circuit Court in courthouse on Public Square was held as new courthouse at Boonville and Central (then Center) was occupied.

July 29 - City Hall was moved from 40 - year quarters on second floor of brick building on east side of Boonville, near Central, to third floor of new courthouse.

1913

May 15 - Convention Hall, which cost

\$75,000, opened at Campbell and present McDaniel. About 20 years later it was occupied under lease to Sears - Roebuck and Company, then razed in 1958 for a parking lot.

May 20 - First Springfield Park Board appointed. The city owned two small parks, Washington and Lafayette, which were part of North Springfield when two towns consolidated. Phelps Grove Park was first purchase of new board.

June 9 - Northeast corner of Public Square, including Heer's Store, burned; loss \$800,000.

July - Concrete "pie" put in center of Public Square; removed June 24, 1947.

1914

June 1 - Missouri Pythian Home formally opened. The massive gray stone structure became part of facilities of O'Reilly Hospital during World War II and for a time a Pythian Home was maintained at 629 South Campbell. The stone structure now is home of the Army Reserve Center.

1915

Heer and Landers Buildings were put into use during year.

1916

June 13-15 - City's first automobile show in new Holland Building.

October - Street car strike called; ended June, 1917.

1917

World War I took full attention of citizens.

May 30 - Baby Lloyd Keel kidnaped; body discovered nine days later.

1918

June - Headquarters of Assemblies of God moved to Springfield from Hot Springs, Ark., where it had been organized Apr. 2-12, 1914.

April - Mary E. Wilson Home opened. It was named for woman who paid \$12,000 for home built by S. W. McLaughlin, pioneer lumberman, and gave it as residence for "aged ladies." She died in 1921, leaving \$55,000 additional to the home.

1919

June 30 - Last licensed saloon here closed under Prohibition amendment. Estimated \$150,000 spent for liquor that day.

1920

Springfield's population: 39,361.

November - Prof. R. Ritchie Robertson, native of Scotland, head of the Springfield Public School Music Department, organized Boy Scout Band, later proclaimed largest such band in the world. He also organized Kiltie High School Girls Drum Corps at Central High School in 1926, as well as other school musical groups and some fraternal bands. He died in 1939.

1922

Oct. 2 - Central Bible College (formerly Central Bible Institute) opened in basement of church, Campbell and Calhoun. After gift of 15 acres of its present 45 - acre campus by Springfield Commercial Club, it was established at Grant Avenue and Norton Road in 1923.

Crippling railroad strike here; 3000 men out of work.

1923

Nov. 3 - Shrine Mosque dedicated.

1924

Jan. 15 - Holland Banking Company, one of oldest banks in Springfield, closed its doors.

Feb. 15 - Springfield Police Department vacated old quarters in Fire Station on College Street and moved to new police headquarters on city lot facing Market Avenue.

March 24 - Larger animals of Springfield Zoo at Phelps Grove Park were being moved to Dickerson Zoo Park.

1925

January - John T. Woodruff, promoter of some of Springfield's foremost enterprises, announced plans for a luxury tourist hotel, later named Kentwood - Arms, also a golf course on his Cherry Street farm, now Hickory Hills Country Club. He also had built the Woodruff Building, which bears his name, and had promoted many other enterprises, among which were Colonial Hotel, former Frisco Office Building at Jefferson and Olive, and Sansone Hotel.

1927

Jan. 1 - The Bixby family of Muskogee, Okla., bought The Republican, from E. E. E. McJimsey and changed the name to The News. After The Leader was sold to eastern publishers, who later sold it to The News, the two plants were combined in The Leader building, McDaniel and Jefferson. The Press was established by H. S. Jewell in 1929. It consolidated with The Leader and The News as Springfield Newspapers, Inc., May 4, 1933, moving to building at Boonville and Chestnut. This burned March 27, 1947, and was replaced with present plant.

1928

Benton Avenue Viaduct opened in spring; Grant Avenue Viaduct in autumn.

Veterans of 35th Division held convention here with Gen. John J. Pershing, Secretary of War Dwight Davis, and other dignitaries attending.

April 13 (Friday) - Springfield was shocked by news of West Plains dance hall explosion: 40 killed; 20 injured.

McDaniel Lake constructed by Springfield City Water Company.

1929

Springfield celebrated centennial of first white settlement on original site of city.



First unit of St. John's Hospital (now Mercy Villa) on Nichols Street was opened in 1906.



If you wanted a good swim in 1908 you took a street car to Doling Park where the lake was a great attraction.

1930

Population: 57,527

Oct. 5 - First service of merged First and Calvary Presbyterian Church in new building, 820 Cherry. First Church had been organized May 19, 1844, and it moved from structure at southwest corner of Olive and North Jefferson; Calvary Church, established, April 22, 1849, left building at St. Louis and Short Benton.

1932

Jan. 2 - Six Springfield and Greene County law enforcement officers were killed in Young Brothers' Massacre. They were Sheriff Marcell Hendrix, Deputy Wiley Mashburn, and Deputy Ollie Crosswhite; City Detective Chief Tony Oliver, Detective Sid Meadows, and Pat-

rolman Charlie Houser.

Springfield's first commercial radio stations were KGBX, opened in September, 1932 and KWTO, opened Christmas Day, 1933.

1933

June 1 - Cornerstone laid for United States Medical Center for Federal prisoners. Site was former farm of Judge Thomas Adiel Sherwood, for 20 years member of Missouri Supreme Court.

1936

Ozark Empire Fair held its first exhibition on fairgrounds at Dickerson Zoo Park.

1938

Jan. 6 - Springfield city flag adopted by City Council - a tri-color flag of horizontal bars with four corner stars. Its significance in coloring was given as: red for cooperation; white for achievement; and blue for civic pride, with stars standing, respectively, for

religion, homes, education, and industry. The flag was suggested by W. Paul Harris, Commercial Street business man.

New Federal Building at Central and Boonville occupied. City Hall moved from Courthouse to former Federal Building.

1939

First modern "supermarket" in area established by John Hamey at Glenstone and Sunshipe.

Kraft Cheese Company opened processing plant on Mill Street between Boonville and Campbell, where it remained until moving to present location in September, 1954.

1940

Springfield's population: 61,238

Paul Mueller Company began as Mann and Mueller Heating and Sheet Metal Works on Olive Street. Incorporated in 1946 under present name, the firm entered dairy equipment business. In 1950 it moved to Kansas and Phelps, where it now occupies 39 acres, and manufactures many types of stainless steel equipment for food, beverage, dairy, poultry and other industries.

1941

Nov. 8 - O'Reilly General Army Hospital was dedicated and immediately opened for patients, then continued as a VA hospital until last patient left Aug. 28, 1952. Tract used for hospital had included privately owned Glenstone Golf Course, Pythian Home grounds, and Smith City Park.

1942

Oct. 1 - Bond issue for \$350,000 voted to establish Springfield Municipal Airport, northwest of city limits. It replaced first city airport on East Division, which resulted from a movement for a municipal airport started in 1928.

1945

March 26 - Springfield Gas and Electric Company, with gas, electric, and transportation departments, purchased by the city for \$6,200,000 and name changed to Springfield City Utilities. Springfield City Water Company was added Dec. 30, 1957, at cost of \$20,709,776.

1949

First unit of Gospel Publishing House occupied on Boonville at former White City Ball Park site, with Assemblies of God administration building opening in adjoining structure in 1962.



The once imposing National Exchange Bank building at the corner of Boonville Avenue and the Public Square was replaced by the Landers Building which opened in 1915. It was considered great fun at the turn of the century to take a ride on an open air (closed in winter) street car — especially to Doling Park on a summer evening. Commercial Street was photographed in 1913 (upper right). The Frisco Employees' Hospital (lower right) opened Aug. 3, 1899, on two blocks bounded by Broad, Missouri, West Atlantic and Florida, and was abandoned in 1922. Posing in front of the Greene County courthouse on Dec. 14, 1912, shortly after it was completed, was Frank W. Hunt, contractor.

1950

Springfield's population: 66,731.

Wilson's Creek Battlefield Foundation, Inc., with Dr. L. E. Meador, president; Louis W. Reys, secretary; and W. P. Keltner, vice president, began successful effort to buy, through public subscription, 37 acres on Bloody Hill as nucleus of national park.

Sept - Baptist Bible College opened at 628 East Kearney.

1952

Jan. 12 - First Congregational Church, Benton and Calhoun, built 49 years before, burned. New building was dedicated, March 14, 1954, for the congregation organized in 1869.

March 17 - East Trafficway opened.

June 7 - Thirty-fifth Division Reunion parade was led by President Harry S. Truman.

June 12 - Lilly - Tulip Corporation plant on North Glenstone dedicated.

July 8 - Dr. W. E. Handley City Hospital, a wing adjoining Burge Hos-

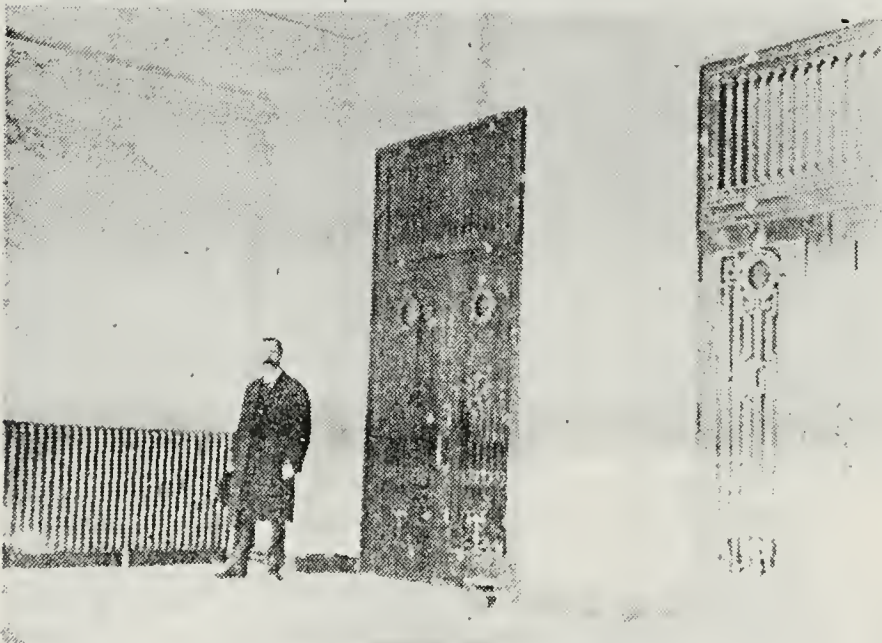

It was considered great fun at the turn of the century to take a ride on an open air (closed in winter) street car — especially to Doling Park on a summer evening.

Posing in front of the Greene County courthouse on Dec. 14, 1912, shortly after it was completed, was Frank W. Hunt, contractor.

pital (now Lester E. Cox Medical Center), dedicated. It was sold to Cox Medical Center in 1973.

1953

March 14 - KTTS-TV, Channel 10, on air.

Oct. 1 - KYTV, Channel 3, opened.

March 17 - Council - manager form of government adopted by city voters. Nine - member council was elected, May 5, and held first meeting May 18. This replaced the commission form of government begun in 1916, which in turn had replaced the aldermanic system.

Aug. 22 - Flooded Indian cobra killed in shrubbery in 1400 block East Olive, not far from a pet shop. This began excitement that ended after nine or ten cobras were killed, and — on Oct. 25 — one captured. A City Hall artist unofficially redrew snake circling shield on city seal to resemble cobra ready to strike and it was used for decals.

1954

Big construction year. Among projects: Kraft Cheese Plant, at Bennett and Barnes, Sears - Roebuck and Company Building, 625 St. Louis, additional unit of Gospel Publishing House, additional structure at Central Bible Institute, Southwest Missouri State College (now University) Library, and extensive public school building program.

May 28 - Passenger service over Frisco "High Line" between Kansas City and Springfield, through Clinton, which had operated half a century, was abandoned.

July 14 - Springfield's hottest day on record — 113 degrees.

1955

September - Evangel College opened on 55 acres of former O'Reilly Hospital site.

Nov. 11 - Fellows Lake, built by the Springfield City Water Company, for water supply, was dedicated.

1956

Parkview High School built at cost of more than \$1 million.

St. Agnes Catholic Church, dedicated Nov. 24, 1910, became St. Agnes Cathedral with formation of Springfield - Cape Girardeau Diocese.

1957

Springfield was declared an All - American City; celebration, Sept. 8-14.

1957

Following completion of Lake Springfield and electrical plant on James River by City Utilities, first generators of electricity there were put into operation during summer. An enlarged operation of the power plant began in 1900.

1958

Oct. 14 - Ground broken for Dayton Rubber Company plant — Springfield

Division of Dayco Corporation — Battlefield Road and Scenic Drive.

Hillcrest High School built.

July rainfall 18.75 inches — greatest for one month in history of the Springfield Weather Bureau.

Springfield Art Museum opened on tract formerly part of Phelps Grove Park. Two preceding locations were ground floor of City Hall and a room in the Willhoit Building. Art Museum Board created in 1946; Art Museum Commission, 1937.



Doors of this longtime office building of the Springfield City Water Company at the corner of Moonville and Chestnut were closed Dec. 21, 1957, when the company became a department of City Utilities.

1959

Civic Steering Committee for Wilson's Creek Battlefield, John K. Hulston, chairman, supported U.S. Rep. Charles H. Brown as he successfully introduced bill in the House of Representatives and Senators Thomas Hennings and Stuart Symington in the Senate to memorialize the battlefield.

1960

Springfield's population: 95,865.

April 22 - President Dwight Eisenhower signed bill creating Wilson's Creek National Battlefield Park. Later "Park" was deleted in title. Appropriation of \$120,000 was made for park.

August - Royal - McBee (later Royal) Typewriter company began manufacture of portable typewriters in new building at 2401 East Sunshine. Plant closed in 1969 after bitter strike, with about 1000 employees affected.

1961

Lester E. Cox named general chairman for Wilson's Creek centennial observance, including dedication at Battlefield, Aug. 10. In two appropriations, during administrations of Governors John Dalton and Warren E. Hearnes, Missouri General Assembly gave \$701,800 for purchase of 1734 acres of battlefield. Final presentation of deeds to the United States government was Aug. 10, 1968. Formal establishment program, Sept. 22, 1972, followed suc-



Commercial Street was photographed in 1913 (upper right). The Frisco Employees' Hospital (lower right) opened Aug. 3, 1899, on two blocks bounded by Broad, Missouri, West Atlantic and Florida, and was abandoned in 1922.



cess of U.S. Rep. Durward G. Hall and Senators Stuart Symington and Thomas Eagleton in obtaining authorization (but not appropriation) of \$2,285,000 for development of the battlefield.

1962

May 15 - Land Clearance for Redevelopment Authority (Urban Renewal) appointed by Mayor David Scott. Center City restoration with downtown mall soon was taken as an important goal.

1963

Glendale High School built.

1964

Jan. 7 - Ground breaking ceremonies for Litton Industries — Advanced Circuitry Division, 4811 West Kearney.

Nov. 9 - Office employees of the Frisco Railway began work in their new building, 3253 East Trafficway. They had moved from their longtime offices at the northwest corner of Olive and Jefferson, now the Landmark Building.

1966

Minnesota Mining and Manufacturing Company — 3M Adhesives, Coatings and Sealers Division — began construction of plant, 3211 East Trafficway.

Nov. 8 - Bond issue for \$1,055,000 approved for Police Headquarters building on Chestnut Expressway between Jefferson and Roberson Avenues.

1967

Zenith Radio Corporation began construction of plant to manufacture television sets, 2500 East Kearney.

November - Springfield General Osteopathic Hospital opened at 2828 North National in move from former hospital at Kimbrough and Sunshine.

1969

Hoffman - Taff, Inc., offices at 1950 West Sunshine, was purchased by Syntex Agribusiness - Nutritional and Chemical Division. It had been founded in the late 1940s by Walter Hoffman and Albert Taff as an animal nutrition research and manufacturing company.

1970

Springfield's population: 120,096.

Jan. 26 - City Council created Historical Sites Board to designate and help preserve meaningful landmarks of Springfield's history.

Sept. 15 - Heritage Tower, 515 Mount Vernon, accepted first residents. It, with two succeeding high rise apartments, built under Housing Authority of Springfield, were dedicated May 21, 1972 - Madison Tower, 421 West Madison, and South Tower, 770 South.

May - General Electric Company - Specially Motor Products Department acquired building of former Royal Typewriter Company, 2401 East Sunshine, and was opened for business in 1971.

July 21 - Battlefield Mall opened at South Glenstone and Battlefield Road.

Nov. 2 - Name of Public Square changed to Park Central Square; dedication Dec. 5.

Willard J. Graff Area Vocational - Technical Center, started in 1931 as Industrial Arts Program at Central High School, built additional facility at 815 North Sherman. Former McDaniel School (1908), 237 South Florence, also was being operated in the Vo - Tech program. The school in 1962 had occupied the former Lincoln High School, later Eastwood Junior High School building. This was on the site of the home of Jonathan Fairbanks, longtime public school superintendent. Lincoln - Eastwood building was nucleus for development of the extensive complex.

1971

Klekapoo High School built.

1973

June 4 - R. T. French Company dedicated \$12.7 million plant, 4455 East Mustard Way.

Mayor Jim Payne appointed steering committee to help get an American Revolution Bicentennial observance underway in Springfield and Greene County, urging involvement of all citizens.



When Springfield was undergoing its "cobra scare" in 1953, a city hall artist enlarged the head of the snake which adorned the city seal so that it appeared to be a cobra's head.

1974

Southwestern Bell Telephone Company began construction, on East McDaniel Street near its office building at St. Louis and Kimbrough, of its fourth large facility in Springfield.

May 17 - American Revolutionary Bicentennial flag raised at Park Central Square with military ceremony as Springfield - Greene County became a Bicentennial Community.

July 1 - Former St. Agnes High School, Mount Vernon and Jefferson, established 1916, became Springfield Catholic High School as a consolidated unit of the parochial schools.

1975

Springfield, four years from its own sesquicentennial, embarked on far-reaching program to honor our national heritage in the Bicentennial observance leading to July 4, 1976.

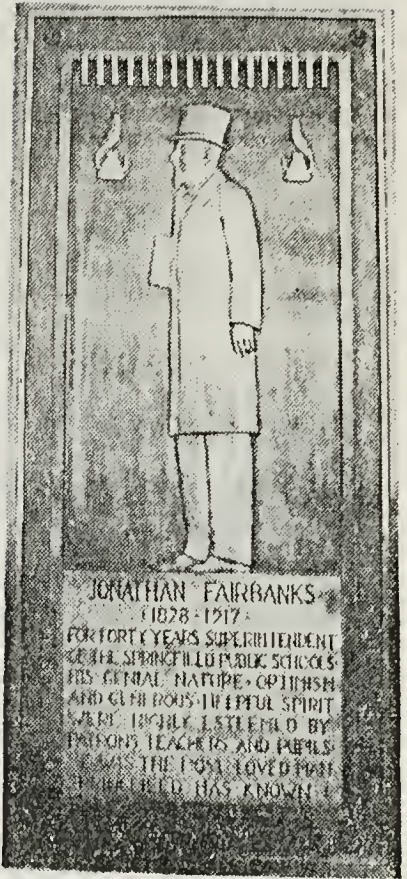

This bronze plaque a tribute to longtime Springfield Superintendent of schools Jonathan Fairbanks originally stood in front of Central High School on the campus. It now is mounted inside the entrance of the west unit of the building.

INDEX

It was my intention to make the index as complete and useful as possible. If it was uncertain whether a name was Heese or Hesse, I included both. If George Peterson married Sarah Gant, I included the name Sarah Gant Peterson in the index. If Mrs. Laura Banfield died leaving a daughter Mrs. Ada Toliver, in the index I included the name Ada Banfield. In some cases this led to errors. Perhaps Mrs. Banfield had been married twice and Ada was a child of the first marriage.

However I did NOT include the names of all those attending big events like family reunions and large weddings.

The index is to the date of the newspaper--NOT to the date of the event.

The abbreviations after the date indicate the following:

A = anniversary

B = birth of

C = child born to

D = death

DV = divorce case--also cases of annulment and separate maintenance. Remember that many divorce cases were dismissed and were never granted.

E = engagement

M = marriage

P = probate case. Remember that minor children and insane persons had estates as well as deceased persons.

In the last column on the right, the letter indicates in which newspaper the item appeared:

N = the Daily News

L = the Leader

The number after that indicates the page number of that issue.

ABBEE

A. H. 12-16-29 L15
 Al 12-16-29M L15
 Naomi Gibson 12-16-29 L15

ABBET

Dorothy Hood 10-8-29E L18
 Dorothy Hood 10-9-29E N4
 Lafayette 11-30-29 N4
 Lafayette A. 10-9-29 N4
 Lafayette A. 11-29-29 L27

ABBOTT

Anne, Miss 5-13-29 L14
 D. A. 5-13-29 L14
 E. F., Mrs. 4-4-29 L10

ACKER

John A. 3-13-29D L10
 John H. 3-12-29D L16

ACKERMAN

Jewel 11-29-29M L26
 Jewell 11-30-29M N1
 Josephine 4-20-29P L3
 Timothy 11-29-29 L26

ACTON

Helen 12-22-29 N12B
 O. 12-22-29 N12B
 Paul, Mrs. 10-5-29 N4
 Reed 12-22-29 N12B
 Wilma 12-22-29 N12B

ACTOR

Bertha LeDuc 5-15-29 L12

ACUFF

Joseph M. 1-3-29 N1
 Pete, Mrs. 9-16-29 L14
 Pete, Mrs. 9-16-29 N12

ADAIR

Addie 1-5-29 N12
 Clara 1-5-29 N12
 Forest 1-5-29D N12
 Forest 1-6-29D L9A
 Martha 1-5-29 N12
 Mary 1-5-29 N12
 Maude 1-5-29 N12
 Ollie 1-5-29 N12

ADAMS

A. V. 1-2-29 L6
 A. V., Mrs. 1-1-29 L1
 C. E. 3-25-29 L4
 D. M. 9-15-29 N5A
 Daisy 12-11-29D L5
 Daisy 12-12-29D N6

ADAMS (cont.)

Daisy 8-2-29D L16
 Daisy Smiley 8-1-29D L10
 Daisy Smiley 8-2-29D L16
 Dobb 9-10-29D N1
 Dobb 9-11-29D N1
 Dobbs 9-10-29D L1
 Dobbs 9-11-29D L1
 E. E., Mrs. 5-13-29 L14
 E. E., Mrs. 7-5-29 L12
 E. E., Mrs. 7-6-29 L8
 E. E., Mrs. 7-6-29 N2
 Elinor 2-10-29 L3C
 Elizabeth 1-1-29 L14
 Elizabeth 1-1-29 N1
 Ella Blue 2-23-29 L10
 F. E. 1-1-29 L14
 F. E. 1-1-29 N1
 F. L. 9-15-29D N5A
 F. Okey 12-31-29D L4
 F. Okey 12-31-29D N1
 F. W. 12-31-29 L4
 F. W. 12-31-29 N1
 F. X. 1-1-29D L14
 F. X. 1-1-29D N1
 F. X. 1-2-29D L6
 F. X. 1-2-29D N10
 F. X. 1-3-29D L8
 F. X. 1-3-29D N12
 F. X. 1-4-29D N3
 Frank 12-31-29 L4
 Frank 12-31-29 N1
 Gary K. 4-24-29M L1
 Gary K. 4-24-29M L4
 Grace Musgrave 7-23-29 L1
 Grace Musgrave 7-23-29 N1
 H. F. 1-1-29 L14
 H. F. 1-1-29 N1
 Hiram F. 8-30-29M N1
 J. M., Mrs. 2-10-29 L3C
 James F. 4-20-29D L12
 Jean Alice 12-31-29 L4
 Jean Alice 12-31-29 N1
 Josephine 3-25-29M L4
 Lawrence 10-20-29M N2C
 LeRoy 4-20-29 L12
 Levi 12-29-29 N12B
 Levi, Mrs. 12-11-29D L5
 Levi, Mrs. 12-12-29D N6
 Lizzie Bradshaw 8-30-29 N1

ADAMS (cont.)

Lyndall 2-9-29 L6
 Mahala 10-19-29P L4
 Margarette 1-27-29M L1C
 Margrette Charlotte 1-27-29M L2D
 Mary Moret 10-20-29 N2C
 Meada 9-10-29 L1
 Meada 9-10-29 N1
 Meada 9-11-29 L1
 Meada 9-11-29 N1
 Nancie 8-23-29 N1
 Newell 9-10-29D L1
 Newell 9-11-29D L1
 Newell M. 9-10-29D N1
 Newell M. 9-11-29D N1
 P. M., Mrs. 3-3-29 L12B
 Polly 8-23-29M L1
 Polly 8-23-29M N1
 R. L. 9-15-29 N5A
 Sam D. 1-1-29 L14
 Sam D. 1-1-29 N1
 Silas, Mrs. 8-1-29D L10
 Silas, Mrs. 8-2-29D L16
 V. C. 7-27-29M L1
 V. L. 9-15-29 N5A
 Virginia Ridley 4-24-29 L1
 Virginia Ridley 4-24-29 L4
 W. C., Mrs. 5-20-29 L10
 William 12-11-29 L5
 William 12-12-29 N6
 William L. 7-23-29M L1
 William L. 7-23-29M N1
 William M. 1-27-29 L2D

ADKINS

Layman 7-5-29D L12
 Layman 7-5-29D N1
 Layman 7-6-29D N14

ADKINSON

Arthur 8-29-29 L10
 Arthur 8-30-29 N2
 Mabel Irene 8-29-29D L10
 Mabel Irene 8-30-29D N2

ADVERTISER

Spfd newspaper 6-14-29 L15
 a newspaper 6-11-29 L12

AGEE

Albert, Mrs. 7-1-29 N2
 J. D. 3-30-29 L6
 J. D. 3-31-29 L3A
 James 6-11-29 L14

AGEE (cont.)

John E. 6-11-29 L14
 Mary Frances 3-30-29D L6
 Mary Frances 3-31-29D L3A
 Nancy Frances 6-11-29D L14

AGNEW

Florence 2-17-29 L6C
 Hazel 2-17-29 L6C
 Hilda 2-17-29 L6C
 Mary A. 2-12-29 L12
 W. L. 2-12-29 L12
 W. T. 2-17-29 L6C

AHLERS

David E. 1-6-29M L1C
 David E. 1-6-29M L4B
 Levida Hemphill 1-6-29 L4B
 Levida J. Hemphill 1-6-29 L1C

AHRENS

Edith Looney 9-20-29 N1
 Nicholous 9-20-29M N1

AIRY

Mary Erville Kinsey 1-4-29 L2
 P. Guy, Mrs. 1-1-29 N6

AKERLEY

Clarence L. 12-26-29D N1
 Clarence L., Mrs. 12-25-29D L1

AKIN

Elizabeth Morris 9-2-29 L14
 Elizabeth Morris 9-2-29 N8

ALBERT

John A., Mrs. 9-13-29 L24
 John T., Mrs. 9-12-29 L2
 John T., Mrs. 9-12-29 N2

ALDAY

Arthur Carl 7-20-29P L4

ALDRICH

Bertha 6-29-29M L1
 Maggie 3-30-29 L6

ALDRIDGE

David B. 8-8-29 L6
 David B. 8-8-29 N4
 Eula 8-8-29M L6
 Eula 8-8-29M N4
 Eula Virginia 8-7-29M N1
 Gladys 8-8-29 L6
 Gladys 8-8-29 N4

ALESHERE

May 1-18-29 L

ALEXANDER

Billy Ray 12-31-29B N1

ALEXANDER (cont.)

Charles E. 12-13-29M L3
 Charles E. 12-14-29M N1
 D. S. 1-9-29D L5
 D. S. 1-9-29D N1
 Effie Dickerson 12-13-29 L3
 Effie Dickerson 12-14-29 N1
 Esther 2-17-29M L3C
 Ethel 12-5-29M L2
 Ethel 12-5-29M N1
 James 4-22-29 L12
 John 2-17-29 L3C
 John L. 4-22-29 L12
 Margaret Sayers 2-8-29 L16
 Minnie 4-22-29 L12
 O. F. 4-22-29 L12
 Opal 4-2-29 L14
 R. C. 12-31-29C N1
 Susie O. 4-22-29 L12

ALFORD

C. H. 6-7-29A L7
 R. E. 12-24-29 L13
 R. E. 12-24-29 N11
 Reba 1-3-29M L1
 Reba 1-4-29M N1

ALHANDS

Elmer, Mrs. 12-22-29 N10A
 Elmer, Mrs. 12-23-29 N2
 Elmer, Mrs. 12-24-29 N2

ALLAMAN

Elmer, Mrs. 12-23-29 L12

ALLCORN

Ethel Shipley 8-29-29 L1

ALLEN

A. D. 5-13-29 L14
 Addison 7-21-29 N1B
 Andrew 12-26-29 L1
 Andrew 12-26-29 N1
 Andrew 12-27-29 N10
 Art 3-1-29 L
 Arthur, Mrs. 5-6-29 L10
 Carl 6-5-29 L16
 Charles 9-9-29 L4
 Charles H. 6-14-29 L15
 Clay 1-6-29 L6C
 Cleve 1-16-29 L12
 Dave 1-16-29 L12
 Dewey, Mrs. 10-31-29 L2
 Dewey, Mrs. 10-31-29 N1
 E. M., Mrs. 11-25-29 L2

ALLEN (cont.)

E. M., Mrs. 11-25-29 N2
 Elizabeth 7-21-29 N1B
 Frank, Mrs. 12-30-29 L8
 Frank, Mrs. 12-30-29 N2
 George 1-16-29 L12
 Herbert 8-24-29D N1
 Jack 4-21-29C L2C
 Jake 10-9-29 L1
 Jesse 12-26-29 L1
 Jesse 12-26-29 N1
 Jesse 12-27-29 N10
 John 1-16-29 L12
 Margaret 9-9-29 L4
 Martin S. 1-16-29D L12
 Martin S. 1-17-29D L10
 Martin S. 1-18-29D L18
 Mathilda 4-30-29 L7
 Norvil 8-25-29C N7A
 O. H., Mrs. 7-26-29 N6
 Pearl 10-9-29 L1
 Perry T. 6-18-29 L3
 Purce 10-10-29D N6
 Purce 10-11-29D N1
 Purce 10-9-29D L1
 Richard 7-21-29 N1B
 Robert B. 12-27-29D N10
 Robert Lee 12-26-29D L1
 Robert Lee 12-26-29D N1
 Rosa 1-3-29M L11
 S. B. 3-3-29 L11B
 S. B. 5-18-29 L3
 Vera May 4-21-29B L2C
 W. H. 11-23-29D L14
 W. H. 11-24-29D N13A
 W. H. 11-27-29D L4
 W. H. 11-28-29D L8
 W. H. 11-28-29D N12
 W. H. 11-29-29D N3
 William 1-16-29 L12
 William B. 2-10-29D L8A
 William O. 7-21-29D N1B

ALLEY

Lillie Bushby 9-4-29 N1
 Opal Wells 2-9-29 L6
 S. L. 9-4-29M N1

ALLIE

Betty Virginia 4-15-29D L10
 O. L. 4-15-29 L10

ALLISON

Herman H. 4-30-29DV L12
 Mattie Snowden 2-12-29D L12
 Virginia 4-30-29 L12
 W. T., Mrs. 2-12-29D L12
 Willie A. 4-30-29DV L12

ALSIP

Bessie 1-3-29 L8
 Bessie 1-3-29 N12
 Dell 1-3-29 N12
 Guy 1-3-29 N12
 Kate 1-3-29 N12
 Lee 1-3-29 N12
 Martha 1-3-29D L8
 Martha 1-3-29D N12
 Martha Harmon 1-3-29D N12
 Maud 1-3-29 N12
 W. C., Mrs. 1-3-29D N12

ALSPA

Sarah Blanche 6-26-29 L10

ALSTOP

Thomas, Mrs. 9-16-29 L16

ALTEMILLER

Delia 5-10-29 L10

ALTON, MO.

newspaper 3-8-29 L10

ALWARD

E. A. 2-10-29D L6C
 E. A. 2-6-29D L10
 E. A. 2-7-29D L10
 G. F. 2-6-29 L10
 G. S. 2-10-29 L6C
 Ida 2-6-29 L10
 O. H. 2-6-29 L10

AMBROSIA

---, Mrs. 6-21-29 L20
 ---, Mrs. 6-22-29 L8

AMERICAN NATIONAL

mention of 6-24-29 L12

AMERMAN

G. W. 1-10-29C N6
 G. W. 1-9-29C L8
 Norma Dell 1-10-29B N6
 Norma Dell 1-9-29B L8

AMES

Caroline 12-23-29D L12
 Carolyn 12-23-29D N2
 Carolyn F. 12-22-29D N1A

AMICK

Elizabeth 1-2-29 L6

AMMERMAN

Alice 5-17-29DV L1
 Todd 5-17-29DV L1

AMOS

Louise 11-28-29M L10
 Louise 11-29-29M N4

AMPHIS

L. A., Mrs. 12-12-29 L13
 L. A., Mrs. 12-12-29 N11
 Mart 12-12-29 L13
 Mart 12-12-29 N11

ANDERSON

A. C. 6-18-29 L3
 A. G. 5-13-29 L14
 A. M. 4-2-29DV L11
 A. M. 5-16-29DV L1
 Alta 5-17-29DV L1
 Anna 9-30-29 L10
 Anna 9-30-29 N1
 B. M., Mrs. 1-3-29 L8
 B. M., Mrs. 1-3-29 N6
 C. H., Mrs. 12-6-29 L8
 C. H., Mrs. 12-7-29 N16
 C. J., Miss 9-28-29 L8
 C. J., Miss 9-28-29 N2
 Charles W., Mrs. 9-24-29 L5
 Charles W., Mrs. 9-25-29 L5
 Charles W., Mrs. 9-25-29 N9
 Chester 11-28-29M N2
 Chrissie 9-30-29 L10
 Chrissie 9-30-29 N1
 Chrissie J. 9-28-29 L8
 Earl D. A. 10-11-29M N16
 Earl G. 2-6-29 L4
 Esther Skidmore 8-18-29 N7B
 Ethel 2-17-29 L1C
 Gertrude 12-31-29M L1
 H. N. 9-30-29D L10
 H. N. 9-30-29D N1
 Hans N. 9-28-29D L8
 Hans N. 9-28-29D N2
 Harry 10-15-29M N1
 Helen Robberson 1-8-29 L
 Helen Robberson 1-9-29 N12
 J. C., Mrs. 10-31-29 L6
 J. C., Mrs. 11-1-29 L24
 J. C., Mrs. 11-1-29 N14
 J. C., Mrs. 11-2-29 N6
 Jesse 5-17-29DV L1
 Jessie May 12-3-29DV N12

ANDERSON (cont.)

John, Mrs. 10-12-29 L4
 John, Mrs. 10-12-29 N2
 John, Mrs. 10-14-29 L12
 John, Mrs. 10-14-29 N12
 John, Mrs. 11-26-29 L7
 John, Mrs. 11-26-29 N2
 Julia Wutke 3-22-29 L20
 L. C. 1-8-29M L
 L. C. 1-9-29M N12
 Mary Robertson 7-17-29 L7
 Maudine 4-2-29 L11
 Maudine 5-16-29 L1
 Mildred Gibbard 9-21-29 L10
 Minnie Dameron 12-16-29 N2
 N. P., Mrs. 8-18-29D N2B
 Naomi Leatherman 10-15-29 N1
 Nels B. 9-30-29 N1
 Nels E. 9-28-29 N2
 Nels F. 9-28-29 L8
 Nels F. 9-30-29 L10
 Paul Howard 12-3-29DV N12
 Peter L. 4-20-29P L3
 Rebie 4-2-29DV L11
 Rebie 5-16-29DV L1
 Sofus 9-21-29M L10
 Thomas J. 12-3-29 N12
 Vea Tummons 11-28-29 N2
 Violet 2-6-29M L4
 Virginia Briles 10-11-29 N16
 W. A. 11-10-29 N6C
 W. P. 4-20-29 L3
 William Y. 1-1-29D L10
 William Y. 1-1-29D N6

ANDRES

Robert, Mrs. 5-21-29 L2

ANDREWS

A. F. 10-31-29D L2
 Addie Luella 6-3-29M L8
 Alice 10-31-29 L2
 Charles 6-3-29 L8
 Henry 7-7-29D N2A
 Ida A. Dingeldein 10-19-29 L4
 Irma 10-31-29 L2
 John 7-7-29 N2A
 Louis A. 6-3-29 L8

ANDRUS

Helen Margaret 4-17-29M L5
 Lucia 11-15-29 L1
 Lucian B. 11-15-29 L1

ANDRUS (cont.)

William 11-15-29 L1

ANGLIN

F. L. 3-9-29 L7
 Helen 3-9-29 L7
 Maude 3-9-29 L7
 T. E. 3-9-29 L7

ANGLUM

Nora 4-12-29 L28

ANGWIN

A. C. 7-20-29 L4
 Algie 9-26-29 L12
 Algie 9-27-29 N10
 Fred R. 9-26-29D L2
 Fred R. 9-27-29D N10
 Gordon 9-26-29 L12
 Hazel 9-26-29 L12
 Maynard 9-26-29 L12
 Raymond H. 7-20-29P L4

ANNON

C. P., Mrs. 12-22-29 N10A

ANSCHUTZ

Carl 5-11-29 L5
 Lewis R. 5-11-29 L5
 Lewis R. 6-21-29 L1
 Phillip 5-11-29 L5

ANSELL

Mellissa Smith 12-24-29 L1

ANSLEY

Charles W. 1-15-29D N7

ANSLINGER

George W. 5-2-29D L12
 George, Mrs. 5-3-29D L2

ANSTEY

Charles W. 1-13-29D L10A
 Charles W. 1-14-29D N2

ANTHIS

Anna 12-4-29 L5
 Anna 12-5-29 L14
 Anna 12-5-29 N5
 Emma 12-4-29 L5
 Emma 12-5-29 L14
 Emma 12-5-29 N5
 Ida 12-4-29 L5
 Ida 12-5-29 L14
 Ida 12-5-29 N5
 L. A., Mrs. 12-12-29 L13
 L. A., Mrs. 12-12-29 N11
 Mart 12-12-29 L13
 Mart 12-12-29 N11

ANTHIS (cont.)

Mart 12-4-29 L5
 Mart 12-5-29 L14
 Mart 12-5-29 N5
 S. A., Mrs. 8-31-29 L4
 Stephen A. 12-4-29D L5
 Stephen A. 12-5-29D L14
 Stephen A. 12-5-29D N3
 Stephen A. 12-5-29D N5

ANTHONY

George W., Mrs. 5-13-29 L14
 James 1-26-29P L2
 Sylvia, Miss 5-13-29 L14
 family 1-9-29 L10

ANTIQUES

of Turner family 6-13-29 L18
 on display 6-11-29 L1
 on display 6-17-29 L5

APPLE

Dan, Mrs. 12-24-29 L13
 Dan, Mrs. 12-24-29 N11

APPLEBY

J. B. 5-6-29 L12
 Peltz, Mrs. 4-24-29 L14
 William 9-2-29 N8
 William, Mrs. 7-7-29 N2A
 William, Mrs. 9-2-29 L14
 families 5-6-29 L12

APPLEGATE

Allen 7-1-29 L2
 Annie 7-1-29 L2
 Beulah Maxine 9-13-29B N5
 Dane 7-1-29 L2
 Dora 7-1-29DV L2
 Dora 9-13-29DV L1
 Eva 7-1-29 L2
 George 7-1-29DV L2
 George 9-13-29DV L1
 Gilbert 7-1-29 L2
 Hamie 7-1-29 L2
 Lawrence 7-1-29 L2
 Oscar 9-13-29C N5
 Rachael 7-1-29 L2
 Samantha 7-1-29 L2
 Viola 7-1-29 L2

APPS

Lealon 10-28-29 N2
 Leslon 10-28-29 L12
 infant 10-28-29D L12
 infant 10-28-29D N2

ARCHMANN

August H. 3-5-29P L12

ARMANTROUT

Asa 10-19-29P L4
 Della 10-19-29 L4
 Deloris 10-19-29P L4

ARMSTRONG

Alta M. 4-20-29 L3
 B. E. 10-9-29C L14
 Elwin W. 6-15-29 L3
 Eual Lee 4-20-29P L3
 Frances Elizabeth 4-20-29P L3
 Richard, Mrs. 2-25-29 L6
 Richard, Mrs. 2-26-29 L12
 T. P. 6-15-29 L3
 W. R., Mrs. 12-26-29 N2

ARNOLD

A. L. 1-16-29 L12
 Anna E. 1-16-29 L12
 Charles S. 4-20-29P L3
 Clara 1-9-29 L12
 Fern 9-17-29 L13
 George W. 1-16-29 L12
 George W., Mrs. 1-16-29D L12
 Gladys 1-21-29 L2
 Gladys 1-22-29 N6
 Gladys 1-23-29 N2
 Gladys 1-26-29 L7
 Gladys 1-26-29 N12
 Gladys Welch 3-6-29 L12
 Gladys Welch 3-7-29 L12
 Hazel 9-17-29 L13
 J. J. 8-9-29C L20
 James A. 1-16-29 L12
 James, Mrs. 9-17-29 L13
 Jessie 9-17-29 L13
 John Wesley 1-21-29D L2
 John Wesley 1-22-29D N6
 John Wesley 1-23-29D L8
 John Wesley 1-23-29D N2
 John Wesley 1-26-29D L7
 John Wesley 1-26-29D N12
 Lawrence 9-17-29D L13
 Leona 1-16-29 L12
 Louisa 1-16-29D L12
 Louisa 1-17-29D L10
 Louisa 1-17-29D N3
 Louisa 1-18-29D L18
 Ralph 9-17-29 L13
 Roy L. 1-16-29 L12

ARNOLD (cont.)
 Sadie 9-17-29 L13
 W. L. 1-16-29 L12
 ARNS
 J. I., Mrs. 2-16-29 L6
 ARP
 Louise 3-7-29 L12
 William E. 3-7-29D L12
 ARRINGTON
 Carrie 1-26-29P L2
 Carrie 7-20-29P L4
 ARTHUR
 Alta 4-2-29 L14
 William 10-11-29D N1
 ARUNDALE
 Clarence L. 3-18-29 L8
 ASCHMANN
 Alberta 3-1-29 L13
 August H. 10-19-29P L4
 August H. 3-1-29D L13
 August H. 3-5-29P L12
 Blanche 3-1-29 L13
 Charles 3-1-29 L13
 Emma 3-1-29 L13
 George 3-1-29 L13
 George H. 3-1-29 L13
 Grace 3-1-29 L13
 Ida M. 3-1-29 L13
 John 3-1-29 L13
 Vinton 3-1-29 L13
 ASH
 Arthur 7-14-29D N2C
 Ervin 11-15-29M N1
 Ruth Bird 11-15-29 N1
 ASHCRAFT
 Clifford J., Mrs. 5-13-29 L10
 ASH GROVE, MO.
 Commonwealth 3-8-29 L10
 newspaper 7-21-29 N1
 ASHWORTH
 Alice, Miss 5-13-29 L14
 Ella, Miss 5-13-29 L14
 ATEN
 F. J., Mrs. 1-14-29 L1
 F. J., Mrs. 1-15-29 N7
 ATHERTON
 Grace Pearl Lair 6-10-29 L12
 ATKINS
 L. 11-10-29 N6C
 Layman 8-11-29D N1B
 ATKINSON
 ---, Mrs. 6-8-29 L8
 L. L., Mrs. 10-1-29 N3
 W. L. 6-21-29 L1
 ATTAWAY
 D. J. 4-12-29D L30
 D. J. 4-9-29D L13
 ATTEBERRY
 J. H., Mrs. 5-1-29 L12
 ATTEBURY
 H. J., Mrs. 4-30-29 L14
 ATWELL
 E. G., Mrs. 6-4-29 L14
 Peggy Lenore 5-9-29D L14
 Ralph 5-9-29 L14
 William 8-3-29C L8
 ATWOOD
 Birdie, Miss 5-13-29 L14
 AULL
 Arthur 12-15-29 N2A
 Arthur 12-22-29 N11B
 AUSHERMAN
 Ida 6-20-29 L
 Ida, Miss 5-13-29 L14
 M. V. 5-13-29 L14
 M. V. 5-30-29 L10
 Martin 5-30-29 L10
 Vern 5-30-29 L10
 Vern 6-20-29 L
 AUSTEY
 Charles W. 1-15-29D N7
 AUSTIN
 A. M. 7-13-29 L12
 A. M., Mrs. 6-19-29 L12
 A. M., Mrs. 7-3-29 L10
 A. M., Mrs. 7-4-29 L8
 A. M., Mrs. 7-4-29 N12
 A. M., Mrs. 7-5-29 N12
 Anna 9-3-29 L10
 Anna 9-4-29 N5
 Anna Frances 1-22-29M N1
 Anna Francis 1-22-29M L3
 Charles, Mrs. 6-19-29 L12
 Charles, Mrs. 7-3-29 L10
 Charles, Mrs. 7-4-29 L8
 Charles, Mrs. 7-4-29 N12
 Charles, Mrs. 7-5-29 N12
 F. M. 1-25-29 L2
 Frieda 9-3-29 L10
 Frieda 9-4-29 N5

AUSTIN (cont.)
 Herbert 1-13-29M L3B
 John 9-3-29 L10
 John 9-4-29 N5
 Margery White 1-13-29 L3B
 T. G. 8-24-29D L8
 Thelma 9-3-29 L10
 Thelma 9-4-29 N5
 Virginia V. 8-24-29 L8

AVERITT
 A. D. 5-3-29D L2
 A. D. 5-4-29D L8
 Octa May 5-3-29 L2
 Octa May 5-4-29 L8

AVERS
 J. C. 7-4-29 L9
 J. C. 7-4-29 N11
 Louise Mary 7-4-29 L9
 Louise Mary 7-4-29 N11

AXTON
 Sue Looney 1-13-29 L3B

AYERS
 Henry 7-15-29 L3

AYRES
 Charles 1-6-29D L9A
 E. D. 1-8-29P N4
 Fred B. 7-16-29 N5
 Harry D. 1-8-29 N4
 Kate A. 1-8-29P N4
 Louise 1-8-29 N4
 M. D. 7-20-29P L4
 M. W. 1-8-29 N4
 M. W. 7-20-29 L4
 Minnie W. 7-16-29D N5
 W. W. 1-8-29 N4

BABB
 John 2-25-29C L10
 Lauren M. 7-2-29D L12
 Lauren M. 7-3-29D N5
 Sarah 7-2-29 L12
 Sarah 7-3-29 N5

BABCOKE
 T. M., Mrs. 6-18-29 L16

BACH
 John 3-23-29D L6

BACON
 Ethel 1-14-29 L10
 Ethel Dillday 1-15-29 N7
 Fern 1-30-29M L1
 J. T. 3-3-29 L11B

BADEN
 Lois 11-28-29 N2

BADENDEEN
 Mildred 11-28-29M N2

BAGBY
 Helen 1-20-29M L2B
 Irene 11-28-29M N2

BAGGETT
 Adeline 4-13-29 L10
 C. F. 4-13-29 L10
 C. F. 4-17-29 L4
 J. A. 4-13-29 L10
 J. H. 4-13-29 L10
 J. N. 4-13-29D L10
 J. N. 4-15-29D L10
 J. N. 4-17-29D L3
 Ollie F. 4-13-29 L10

BAGLEY
 Agnes 1-18-29 L
 Edith Patterson 10-1-29 N1
 Irv 8-17-29 L12
 Jewell V. 10-1-29M N1
 Rachel 8-17-29D L12
 Thomas 8-17-29 L12
 William, Mrs. 8-17-29D L12

BAHL
 Clara E. 5-25-29 L8
 Irve 5-25-29 L8
 Mada A. 5-25-29 L8
 Perry William 5-25-29D L8
 Tobias 5-25-29 L8

BAICHTAL
 Elias L. 10-27-29 N11B
 Elias Lafayette 10-17-29D L18
 Elias Lafayette 10-17-29D N8
 Elias Lafayette 10-18-29D L8
 Elias Lafayette 10-18-29D N7
 Elias Lafayette 10-19-29D L8
 Fifie 10-17-29 L18
 Fifie 10-17-29 N8
 H. Z. 10-27-29 N11B
 R. Z. 10-17-29 L18
 Virginia 10-17-29 L18
 Virginia 10-17-29D N8

BAILEY
 Ada Ramsey 4-20-29P L3
 Delia A. 4-13-29D L6
 Delia A. 4-15-29D L10
 Harrison 8-3-29 L8
 Harrison 8-4-29 N2A

BAILEY (cont.)

Helen Margaret 4-20-29P L3
 James H., Mrs. 4-13-29D L6
 Jessie Arnold 9-17-29 L13
 John 8-3-29 L8
 John 8-4-29 N2A
 Lola May 4-20-29P L3
 Mary Evelyn 4-20-29P L3
 Mildred 8-3-29 L8
 Mildred 8-4-29 N2A
 Paul C. 4-13-29 L6
 Paul C. 4-15-29 L10
 T. J. 7-25-29 L12
 Thomas 6-11-29 L12
 W. B. 6-17-29 L5
 W. M. 4-13-29 L6
 Walter E., Jr. 8-3-29 L8
 Walter E., Jr. 8-4-29 N2A
 Walter E., Mrs., 8-3-29D L8
 Walter E., Mrs. 8-4-29D N2A
 William Wayne 4-20-29P L3
 Zelma Lorene 4-20-29P L3

BAILIE

A. I. 8-6-29 N2
 Myrtle 8-6-29D N2

BAIN

Lela Lawing 5-28-29D L14
 S. L., Mrs. 5-28-29D L14
 Stella 5-28-29 L14

BAIR

Charles R. 2-11-29DV L8
 Georgia 2-11-29DV L8

BAIRD

M. W., Mrs. 9-2-29 L14
 W. M., Mrs. 9-2-29 N8

BAIZE

Mauta 3-3-29M L3B

BAKEMAN

M. B. 9-18-29 N12
 Wanda Lee 9-18-29D N12

BAKER

A. B. 2-15-29 L14
 Addie 5-23-29 L16
 Alice Little 7-2-29 L12
 Avon 1-23-29 L8
 Avon 1-23-29 N8
 B. D. 5-23-29 L16
 Bell P. Hosman 12-28-29 L4
 Bertha 2-15-29 L14
 Blanche 6-17-29M L8

BAKER (cont.)

C. L. 5-23-29 L16
 C. L. V. 6-17-29 L8
 Carl 1-23-29D L8
 Carl 1-23-29D N8
 Carrie B., Mrs. 5-13-29 L14
 Charles 2-15-29 L14
 Daisy 7-4-29 L2
 David 5-23-29 L16
 Della 1-23-29 L8
 Della 1-23-29 N8
 E. R. 5-23-29D L16
 Eada, Mrs. 11-21-29 L18
 Eads, Mrs. 11-22-29 N16
 Earl 11-25-29 L2
 Elizabeth Ghan 3-27-29 L10
 Ella 9-21-29 L8
 Ethel 1-23-29 L8
 Ethel 1-23-29 N8
 Fredia 1-23-29 N8
 Frieda 1-23-29 L8
 George 11-25-29 L2
 George W. 11-25-29 N10
 Helen 7-4-29 L2
 Helen 7-5-29 L18
 Helen 7-5-29 N12
 J. D. 3-31-29D L3B
 J. E. 5-23-29 L16
 Jack 7-20-29P L4
 James 11-25-29 L2
 John 7-4-29 N1
 John Martin 7-30-29 L3
 John W. 7-4-29 L2
 John W. 7-5-29 L18
 John W. 7-5-29 N12
 Joseph 9-21-29 L8
 Katherine 1-9-29 L4
 Lee 7-20-29 L4
 Lee, Mrs. 1-9-29 L4
 Lewis G. 1-9-29 L4
 Lige 4-20-29D L2
 Lige 4-25-29D L16
 M. C., Mrs. 2-28-29 L10
 Maude 1-23-29 L8
 Maude 1-23-29 N8
 Myrtle 11-25-29D L2
 Myrtle Irene 11-25-29D N10
 Nelson 4-3-29D L8
 Oma Stockstill 11-15-29 N1
 Orville 11-25-29 L2

BAKER (cont.)

Paul 7-4-29 L2
 Paul 7-5-29 L18
 Paul 7-5-29 N12
 Ralph 7-4-29 L2
 Ralph 7-5-29 L18
 Retta 10-27-29M N1B
 Roscoe 7-4-29 L2
 Roscoe 7-5-29 L18
 Roscoe 7-5-29 N12
 Ruby 3-8-29B L1
 Ruby 7-5-29 L18
 Ruby 7-5-29 N12
 Russell 11-15-29M N1
 Ruth 3-8-29B L1
 S. L. 3-31-29 L3B
 Sampson 3-8-29C L1
 Sarah E. King 2-15-29D L14
 Sarah Elizabeth 2-15-29D L14
 Thomas B. 9-21-29D L8
 W. E. 1-9-29P L4
 W. E. 7-20-29P L4
 W. L., Mrs. 7-30-29 L3
 W. L., Mrs. 7-31-29 L14
 Walter C. 1-23-29 L8
 Walter C. 1-23-29 N8
 Wayne 11-25-29 L2
 Wesley 7-4-29 N1
 Wesley 7-4-29D L2
 William Wesley 7-5-29D L18
 William Wesley 7-5-29D N12
 building 6-24-29 L12

BALDWIN

--- Massey 7-13-29 N5
 E. W. 5-13-29 L14
 Frances R. Phillips 1-23-29 N1
 Francis V. 2-11-29D L12
 Kenneth E. 1-23-29M N1
 Lorene 6-24-29D L10
 Nina 6-21-29 L12
 R. A. 6-24-29 L10
 Sam 6-21-29 L12

BALDWIN THEATER

fire 10-17-29 L12
 fire photo 3-7-29 L9

BALDY

Jenny S. 1-5-29 N12

BALES

Virginia P. 3-10-29M L2B

BALL

Alexander 8-11-29D N1B
 Alvin, Jr. 10-22-29D L20
 Alvin, Jr. 10-23-29D L14
 Alvin, Jr. 10-23-29D N6
 Anna, Mrs. 5-13-29 L14
 Charley 12-3-29M L16
 Charley 12-3-29M N1
 Eva 5-10-29 L10
 Flossie 11-22-29 L9
 Flossie 11-22-29 N3
 Nola Wells 2-9-29 L6
 S. L., Mrs. 7-3-29 L5
 Sarah Blanche 11-22-29 L9
 Sarah Blanche 11-22-29 N3
 Thelma Harrelson 12-3-29 L16
 Thelma Herrelson 12-3-29 N1

BALLARD

Freeman 1-20-29 L

BALLAY

Elmer 2-24-29C L3C

BALLINGER

H. F. 11-10-29 N6C
 Homer J. 10-19-29P L4

BALMITER

A. J. 7-20-29 L4

BALRIDGE

Bert 11-17-29M N2C
 Mary Faulkner 11-17-29 N2C

BALSLEY

Charles, Mrs. 5-13-29 L14

BANCROFT

Andrew George 10-19-29P L4
 Doris Lee 10-19-29P L4
 Dorothy 10-19-29P L4
 Wilma 10-19-29P L4

BANFIELD

Ethel Anderson 2-17-29DV L1C
 Nancy C. 7-20-29P L4
 P. L. 2-17-29DV L1C

BANK OF SPFD

mention of 6-24-29 L12

BANKS

Floyd 5-7-29 L1
 Floyd W. 5-21-29 L3
 Fred O. 5-13-29 L14
 Laura Freeman 1-2-29 L6
 Lucy 5-21-29 L3
 Lucy 5-7-29 L1
 Opha 5-7-29 L1

BANKS (cont.)

Opha W. 5-21-29 L3
 S. J. 5-7-29 L1
 W. A. 5-13-29 L14
 William E. 5-21-29P L3
 William E. 5-7-29D L1
 William E. 5-9-29D L7
 in Spfd 6-24-29 L12

BANN

Thomas 10-5-29D L8
 Thomas 10-5-29D N3
 Wilma 10-8-29 L16

BANNING

H. E. 5-18-29 L4
 H. E. 6-7-29 L6
 Jewell 6-7-29 L6
 Leda 6-7-29M L6
 Leda E. 6-6-29M L1
 Loda 5-18-29E L4

BANTA

C. A. 4-20-29 L3
 C. J. 8-31-29 L10
 C. J. 8-31-29 N4
 Catherine 8-31-29M N4
 Cathryn 8-31-29M L10
 Ezra W. 4-20-29P L3
 Kathryn 9-6-29M L20
 Roland 8-31-29 N4

BANTAM

C. M. 5-13-29 L2

BARB

Margaret Wommack 5-13-29 L10

BARBEE

Joe 12-26-29DV L4
 Joe 12-27-29DV N10
 Monroe 7-20-29P L4
 Phillis 12-27-29DV N10
 Phyllis 12-26-29DV L4
 R. L., Mrs. 9-30-29D N8

BARBER

Alother 2-20-29M L10
 Irene Stewart 2-20-29 L10
 M. A., Mrs. 12-16-29 L6
 M. A., Mrs. 12-17-29 N2

BARBOUR

E. A., Mrs. 6-18-29 L1

BARCLAY

Hazel 7-13-29M L1

BARGER

Charles D. 10-30-29 N1

BARHAM

Seth, Mrs. 1-1-29 N6

BARKER

Jarvis M. 6-14-29 L28

BARLET

Levi 4-20-29P L3

BARMES

W. J. 7-28-29 N2C

BARNARD

R. W. 7-13-29P L12

BARNER

Ethel Jameson 2-19-29 L5

BARNES

George 5-17-29DV L1
 George Wilson 5-28-29 L14
 Guy W., Mrs. 5-28-29D L14
 Guy W., Mrs. 5-29-29D L10
 Margaret 5-28-29 L14
 Margaret 5-29-29D L10
 Margaret Wilson 5-28-29D L14
 R. W. 5-13-29 L14
 Ruth 5-17-29DV L1
 Teddy 3-10-29D L1
 Victoria Dean 7-22-29 L10

BARNETT

C. L. 12-28-29M L1
 C. L., Mrs. 7-13-29DV L12
 Emily M. 10-19-29 L4
 Eva 3-31-29M L1B
 Florence L. 3-18-29 L8
 Hayward 9-20-29 L24
 Hayward 9-21-29D L8
 Milinda 3-18-29D L8
 Opal 9-18-29M N1
 Victor 9-20-29 L24
 Victor 9-21-29 L8
 Vina 12-28-29M L1
 Vina Hooper 12-28-29 L1

BARNETTE

C. L. 12-28-29M N1
 Charlene 10-15-29 L11
 Charles 10-15-29DV L11
 Charles 7-16-29DV N5
 Charles 9-12-29DV L2
 Lillian Rector 10-15-29DV L11
 Lillian Rector 7-16-29DV N5
 Lillian Rector 9-12-29DV L2
 Vena Hooper 12-28-29 N1

BARNEY

Ida Storms 1-26-29 N1

BARNEY (cont.)

Simon 1-26-29M N1

BARNHORST

Bertha 6-30-29 N3A

Robert 6-30-29 N3A

Will 6-30-29 N3A

William Frederick G. 6-30-29D N3A

BARRETT

Artie, Mrs. 2-28-29 L10

F. W. 10-19-29 L4

Harold Birdsall 6-20-29E L6

J. J., Mrs. 5-14-29 L6

J. R. 11-1-29 L16

Jewell M. 12-20-29 N7

BARRICK

Della Mayfield 7-10-29 N7

Della Mayfield 7-9-29 L14

Della Mayfield 7-9-29 L2

Gladys Pasley 8-18-29 N1B

J. Earls 8-18-29M N1B

BARRON

Jenny S. Baldy 1-5-29 N12

Lewis W. 1-5-29 N12

Nettie 1-5-29 N12

W. M. 1-5-29A N12

BARTELL

Evelyn 12-26-29 L1

Evelyn 12-27-29 N10

S. E. 12-26-29 L1

S. E. 12-27-29 N10

Sam 12-26-29D L1

Sam 12-26-29D N1

Sam 12-27-29D N10

BARTH

Louis 7-27-29 N5

Maurice 7-27-29 N5

Therese L. 7-27-29D N5

BARTLETT

J. O. 5-7-29D L7

BARTON

Asa 9-24-29 L4

Asa 9-25-29 L14

Asa 9-25-29 N9

D. Sherman 11-7-29 L14

D. Sherman 11-8-29 L8

D. Sherman 11-8-29 N16

D. Sherman 11-9-29 N2

Demma 9-24-29 L4

Demma 9-25-29 N9

Demmie 9-25-29 L14

BARTON (cont.)

Elizabeth 7-20-29 L4

Elizabeth 8-4-29D N3A

Elizabeth 8-5-29D L12

Elizabeth 8-5-29D N3

Elizabeth Spura 8-5-29D N3

Elizabeth Spurs 8-5-29D L12

Gladys 11-7-29 L14

Inez 11-7-29 L14

J. Otho 9-14-29D N9

J. Otho 9-15-29D N5A

L. W. 11-7-29 L14

Mason 9-24-29 L4

Mason 9-25-29 N9

Preston 8-4-29 N3A

Preston 8-5-29 L12

Preston 8-5-29 N3

Raymond 11-7-29 L14

S. P. 7-20-29P L4

T. F. 11-10-29D N2A

T. F. 11-7-29D L14

T. F. 11-8-29D L8

T. F. 11-8-29D N16

T. F. 11-9-29D L8

T. F. 11-9-29D N2

T. G. 11-7-29 L14

William 9-24-29 L4

William 9-25-29 N9

BASEBALL

Lebanon team 4-12-29 L30

BASH

Everett V. 7-2-29M N1

Mildred Morris 7-2-29 N1

BASHAM

Della 10-23-29DV N3

George 10-23-29DV N3

BASS

Alma L. Keys 7-20-29 L12

Ella Mae 5-1-29 L13

Ella May Robinson 4-22-29 L12

Leon 5-11-29C L8

Margaret Lord 5-11-29 L8

Martha Irene 9-26-29M L1

Martha Irene 9-27-29M N1

Mary Lou 5-11-29B L8

Roy E. 7-20-29M L12

Sampson F. 1-27-29 L3D

Wessie 1-27-29M L3D

BASTAIN

Fred, Mrs. 8-17-29D L8

BASTAIN (cont.)

Fred, Mrs. 8-17-29D N8
Rose E. 8-17-29D L8
Rose E. 8-17-29D N8
Rose E. 8-18-29D N3A
Rose E. 8-19-29D N3
Rose E. Lyons 8-17-29D L8
Rose E. Lyons 8-17-29D N8

BATCHELDER

A. F., Mrs. 5-2-29 L16
Clarence 4-20-29 L3
David W. 4-20-29P L3
F. A., Mrs. 5-3-29 L2
F. A., Mrs. 5-4-29 L8

BATEMAN

---, Mrs. 1-17-29 L10
Chloe 9-13-29DV L1
Leroy 9-13-29DV L1
M. B. 9-13-29 L24
M. B. 9-14-29 N9
M. B. 9-15-29 N5A
Wanda Lee 9-13-29D L24
Wanda Lee 9-14-29D N9
Wanda Lee 9-15-29D N5A

BATES

Bonnie Blackman 1-3-29 L5
Bonnie L. Blackman 1-3-29 L1
Bonnie L. Blackmer 1-4-29 N1
H. C. 3-27-29D L10
Harry E. 1-3-29M L1
Harry E. 1-3-29M L5
Harry E. 1-4-29M N1
John W. 3-27-29 L10
Marjorie Bollman 12-22-29 N6B
Marjorie Bollman 12-23-29 L14
Thomas E. 12-22-29M N6B
Thomas E. 12-23-29M L14

BATEY

Emily Stout 4-25-29 L12

BATH

Lloyd 9-3-29C N12
Loyd 9-7-29C N5
Marjorie Lou 9-7-29B N5

BATT

Henry 3-9-29D L6

BATTEN

Bertha Howard 9-5-29 L3
Bertha Howard 9-6-29 N14
John W., Mrs. 1-9-29D N5
Lee J. 1-9-29 N5

BATTEN (cont.)

Margie M. 1-10-29D N6
Margie M. 1-9-29D L8
Margie M. 1-9-29D N5
Margie M. Hensley 1-9-29D N5

BATTLE OF SPFD

as remembered 6-4-29 L3

BATTLES

Moses 2-8-29D L16
Moses 2-9-29D L6

BATY

Alma Kinnard 10-7-29 L1
Bryant W. 7-20-29P L4
Clara M. 7-20-29 L4
George E. 7-29-29C L10
George Elroy 7-29-29B L10
Raymond 10-7-29M L1

BAUCOM

Elsie 6-24-29M L8

BAUER

Fred, Mrs. 12-10-29 L2
Fred, Mrs. 12-10-29 N3
Fred, Mrs. 12-11-29 N6

BAUGHMAN

Elmyra 12-5-29D L14
Elmyra 12-6-29D L16
Elmyra 12-6-29D N2
Luther 5-13-29 L14

BAUMGARTNER

John 4-20-29P L3

BAUR

J. W. 3-25-29 L7

BAXTER

David 11-21-29C L18
David Walker, Jr. 11-21-29B L18
Elizabeth 3-29-29M L1
George H. 5-13-29 L14
George H. 7-30-29 L7
Harold, Mrs. 7-26-29 N6
Harold, Mrs. 7-27-29 L8
James A., Mrs. 11-21-29D L18
James A., Mrs. 11-22-29D N16
Jennie Davis 11-21-29D L18
Jennie Davis 11-22-29D N16
Kirk 7-30-29 L7
Kirk E. 5-13-29 L14
Kirk, Mrs. 6-18-29 L3
Kirk, Mrs. 6-18-29 L5
Lucinda 9-20-29 L24
Lucinda 9-20-29D N8

BAXTER (cont.)

Mary 7-30-29 L7
 Nena 7-30-29 L7
 Rose 6-21-29 L1
 Rose 7-30-29 L7
 Will 2-12-29 L9
 William 2-11-29 L3
 family reunion 7-30-29 L7

BAYLES

Jesse 3-6-29 L14

BAYLESS

Bonnie 2-11-29 L2
 C. W. 2-11-29 L2
 Jack 2-11-29D L2

BAYLIFF

John 1-3-29M L1
 John 1-4-29M N1
 Reba Alford 1-3-29 L1
 Reba Alford 1-4-29 N1

BAZZY

R. 12-9-29 L2
 R. 12-9-29 N6

BEACH

Harvey 8-11-29D N1B

BEADLE

Roy Galen 2-12-29D L3
 Roy S. 2-12-29 L3

BEAL

Agnes 11-14-29 L16
 Charles H. 4-27-29 L4
 George 11-13-29D L3
 George 11-14-29D L16
 George 11-14-29D N3
 Marcus 11-14-29 L16
 Mary p.29-394A
 Mary Catherine 4-27-29M L4
 Presley 6-19-29 L10
 Presley p.29-394A

BEAN

Ermel, Mrs. 5-31-29 L5
 George L. 8-3-29DV N4
 Helen M. 8-3-29DV N4
 Joan 10-11-29E L27
 John 12-3-29 L14
 John 12-4-29 N4
 Lois Baden 11-28-29M N2
 Robert Stanley 12-3-29 L14
 Robert Stanley 12-4-29E N4

BEARD

A. J. 1-16-29D L12

BEARD (cont.)

Eugene 1-16-29 L12
 W. H. 10-3-29D L1
 W. H. 10-4-29D N8
 W. H. 10-9-29D L1

BEARDEN

Ella 2-25-29D L6
 Ella 2-26-29D L12
 Ella Graham 2-25-29D L6
 Fern 2-25-29 L6
 Lena 5-18-29 L1
 R. C. 2-25-29 L6
 R. R. 5-13-29 L14
 Robert R. 1-26-29 L2
 Robert R. 7-20-29 L4
 Salome Jacques 1-17-29 N3
 William B. 1-7-29 L1

BEASLEY

Bertie 9-12-29DV L2
 Bertie Brown 1-4-29 N2
 Don 1-21-29D L2
 Don 1-22-29D L16
 Don 1-22-29D N6
 Dorothy 1-21-29 L2
 Dorothy 1-22-29 N6
 Helen 1-21-29 L2
 Helen 1-22-29 N6
 J. W. 1-21-29 L2
 J. W. 1-22-29 N6
 Maydean 1-21-29 L2
 Naydean 1-22-29 N6
 Percy 9-12-29DV L2
 Raymond 1-21-29 L2
 Raymond 1-22-29 N6
 Richard 1-21-29 L2
 Richard 1-22-29 N6
 Ruby 1-21-29 L2
 Ruby 1-22-29 N6
 Tillman 6-5-29D L1

BEASON

Charles 8-3-29 L12
 Charles 8-4-29 N3A
 Emmer 8-3-29 L12
 Emmer 8-4-29 N3A
 George 8-3-29 L12
 George 8-4-29 N3A
 Harry 8-3-29 L12
 Harry 8-4-29 N3A
 Harvey 8-3-29 L12
 Harvey 8-4-29 N3A

BEASON (cont.)
 Tom H. 8-3-29D L12
 Tom R. 8-4-29D N3A
 Walter 8-3-29 L12
 Walter 8-4-29 N3A

BEATIE
 Anna 2-22-29 L2
 H. A. 2-22-29 L2
 Mary T. 2-22-29D L2
 Mary T. 2-23-29D L10
 Mary T. 2-24-29D L5B
 Mary T. Galbraith 2-22-29D L2
 Matilda 3-30-29D L6
 Matilda 3-31-29D L3A
 W. R. 2-22-29 L2
 W. R. 2-23-29 L10
 W. R. 2-24-29 L5B

BEAVER
 C. M. 2-22-29C L16
 William Henry 2-22-29B L16

BEAZLEY
 Mabel 6-7-29 L1
 Sarah 6-7-29 L1
 Tillman 6-7-29D L1

BECK
 Albert 4-18-29 L12
 George W. 4-18-29D L12
 George W. 4-19-29D L12
 J. M. 7-23-29D L12
 J. M. 7-24-29D N16
 John 4-18-29 L12
 Simon 4-18-29 L12
 Wanda 10-26-29M L1
 Wanda 10-27-29M N1B

BECKER
 A. H. 2-9-29 L6
 Arlie 4-20-29 L3
 C. F. 2-9-29 L6
 Eva 8-22-29M L1
 Eva 8-23-29M N1
 J. F. 2-9-29 L6
 J. W. 2-11-29D L12
 J. W. 2-9-29D L6
 Loetta 4-20-29P L3
 Lula 2-9-29 L6
 Mary 2-9-29 L6
 T. P. 2-9-29 L6

BECKERDITE
 Alice Nora 2-17-29M L1C

BECKHAM
 Morris 7-24-29M N1
 Morris 7-24-29M N2
 Pearl Moody 7-24-29 N1
 Pearl Moody 7-24-29 N2

BECKLEY
 Ruth 6-4-29 L14

BECKNER
 D. W. 1-26-29 L2
 D. W. 7-20-29 L4

BECKWITH
 Margaret 1-16-29D L12
 Margaret Epps 1-16-29D L12

BEDELL
 Ada 3-15-29 L18
 Enos 3-20-29 L11
 Lottie 12-11-29 L5
 Lottie 12-12-29 N6

BEDSAUL
 Lela 5-14-29M L1

BEEBE
 Belva 8-23-29M L2

BEEDS
 Henry, Mrs. 7-15-29D L10
 Lizzie Brown 7-15-29D L10

BEEGLE
 Frederick 8-27-29 L3
 Katherine Steckel 8-27-29 L3
 Katherine Steckle 8-28-29 N3

BEELER
 Carrie M. 9-8-29 N2A
 Fate 9-8-29 N2A
 Jennie 9-8-29 N2A
 Lou 9-8-29 N2A
 Oscar 9-8-29 N2A
 Sarah 9-8-29 N2A
 Will 9-8-29 N2A

BEHYMER
 Anna Margaret 11-24-29D N13A
 Eddie, Mrs. 11-24-29D N13A
 Margaret Anna 11-23-29D L10

BEIDERLINDEN
 Alice 12-25-29 N10
 Alice, Miss 5-13-29 L14
 Mattie J. 12-25-29 N10

BEIDERLINDEN SPRING
 settled 6-14-29 L15

BEIERLE
 Annie 4-6-29 L6
 Jacob 4-6-29 L6

BEIERLE (cont.)
 John 4-6-29D L6
 John 4-8-29D L3

BELCHER
 R. V. 10-17-29 L1
 R. V. 10-18-29 L8
 R. V. 10-18-29 N5
 R. V. 10-19-29 N3

BELL
 Andy, Mrs. 2-6-29 L10
 Eva Garrison 7-10-29 L1
 James H. 10-13-29D N2B
 James S. 12-29-29 N6B
 Laura 9-4-29M N1
 Maud Vera 12-29-29M N6B
 Van 7-10-29M L1
 W. B. 6-18-29 L5

BELLAS
 Earl 8-13-29 L6
 Earl 8-13-29 N2
 Martha 8-13-29D N2
 Martha J. 8-13-29D L6

BELLE
 Irma Demore 1-30-29 L14
 Irma Demore 1-31-29 L8

BELLEW
 Ed 12-16-29 L6
 Ed 12-16-29 N2
 Grant 12-16-29 L6
 Grant 12-16-29 N2
 John A. 12-16-29D L6
 John A. 12-16-29D N2
 Lewis 12-16-29 L6
 Louie 12-16-29 N2
 Susan 12-16-29 L6
 Susan 12-16-29 N2
 Tom 12-16-29 L6
 Tom 12-16-29 N2

BELLVILLE
 Billy 2-28-29 L10
 Catherine 2-28-29 L10
 Hal C. 2-28-29D L10
 Paul 2-28-29 L10

BELOKE
 Pete 11-17-29M N2C
 Sophia Dombroski 11-17-29 N2C

BELT
 Raymond Robert 4-21-29M L3D
 Ruth E. Reynolds 4-21-29 L3D

BENCH
 Goldie Watts 9-15-29 N1C
 Willie E. 9-15-29M N1C

BENDER
 Clifford C. 11-28-29M N2
 Irene Bagby 11-28-29 N2

BENDURAN
 Benjamin, Mrs. 12-22-29 N7B

BENEDICT
 Susan, Mrs. 5-13-29 L14

BENHAM
 C. E., Mrs. 6-10-29D L12
 Louise 6-10-29 L12
 Thene 6-10-29 L12

BENN
 Ella 12-17-29D L2

BENNETT
 Ada Belle 3-7-29 L12
 Ada Belle Marie 3-6-29 L2
 Alice Mooney 1-26-29P L2
 B. M. 3-13-29DV L14
 B. M. 5-17-29DV L1
 Benjamin 5-16-29DV L1.
 Bertha Koch 6-15-29 L8
 Bessie A. 3-6-29D L2
 Bessie A. 3-7-29D L12
 Bessie A. Cook 3-6-29D L2
 Bessie A. Cook 3-7-29F L12
 Blanche Lair 7-25-29 L10
 C. A., Mrs. 7-27-29 L8
 Effie 3-13-29DV L14
 Effie 5-17-29DV L1
 Frank L. 5-18-29M L1
 Frank L. 5-23-29M L3
 H., Mrs. 4-23-29 L12
 J. N., Mrs. 12-6-29 L8
 J. N., Mrs. 12-7-29 N16
 John M., Mrs. 9-19-29 N1
 John N., Mrs. 9-19-29 L18
 John N., Mrs. 9-20-29 N9
 John, Mrs. 3-20-29 L10
 John, Mrs. 3-21-29 L10
 L. Gordon 4-20-29 L3
 Leslie 3-7-29 L12
 Leslie W. 3-6-29 L2
 Lois 9-19-29 L18
 Lois 9-19-29 N1
 Marjorie Jean 4-20-29P L3
 Mary A. Stasburger 7-2-29 N3
 Mary A. Strasburger 7-2-29 L12

BENNETT (cont.)

Mary A. Strasburger 7-3-29 N5
 Mary Lair 5-18-29 L1
 Nancy 3-10-29D L3B
 Patricia M. 5-16-29DV L1
 W. I., Mrs. 3-6-29D L2
 W. I., Mrs. 3-7-29D L12
 William 9-19-29 L18
 William 9-19-29 N1
 William P. 1-26-29 L2

BENTLEY

Elwin 5-13-29 L14
 Frank C. 5-13-29 L14
 L. C., Mrs. 12-22-29 N12B

BENTON

Allie 8-10-29 L8
 Dewey 8-10-29 L8
 Doris 8-10-29 L8
 Edna O. 8-10-29 L8
 Faye 4-24-29M L1
 W. A., Mrs. 8-10-29 L8
 W. A., Mrs. 8-16-29 L18
 William 8-10-29 L8

BERGHAUS

Bernard 2-11-29 L3
 Bernard 2-12-29D L9
 Frances 2-11-29 L3
 Frances 2-12-29 L9
 L. F. 2-11-29 L3
 L. F. 2-12-29 L9
 Paul 2-11-29D L3
 Paul 2-12-29D L9

BERGLAND

J. F. 5-13-29 L14

BERGLUND

John, Mrs. 7-11-29 L12
 John, Mrs. 7-11-29 N12
 John, Mrs. 7-4-29 L8

BERGMAN

Martin 12-1-29M N6B
 Martin A. 11-28-29M N2
 Pearl M. Sherrill 11-28-29 N2
 Pearl Sherrill 12-1-29 N6B

BERRILL

Belle Burdett 5-17-29 L20
 Mabel Burdett 5-17-29 L20

BERRY

Arnett J. 4-30-29 L14
 Bessie 4-30-29 L14
 Clarence E. 4-30-29 L14

BERRY (cont.)

Claude 7-14-29 N8C
 Claude 7-15-29 L12
 Coley C. 4-30-29 L14
 D. D. 6-14-29 L15
 Daniel D. 3-11-29 L12
 Fred 7-14-29 N8C
 Fred 7-15-29 L12
 Howard 8-19-29C N8
 Lou A. 4-20-29P L3
 Marvin 4-30-29 L14
 Mattie Phillips 8-19-29 N8
 Paul 4-30-29 L14
 Ronnie 7-14-29 N8C
 Ronnie 7-15-29 L12
 Sylvia 4-20-29 L3
 Thomas Pembroke 4-30-29D L14

BERRY HOUSE

photo of 3-6-29 L4

BERTIE

C. R. 5-3-29 L2

BERTON

Lizzie Morgan 6-15-29 L8

BERTRAM

Claude 8-11-29M N2B
 Marie Hilton 8-11-29 N2B

BESDAUL

Lela 5-14-29M L1

BESHEARS

C. G. 6-15-29D L8
 L. G. 6-15-29 L8
 Maude M. 1-26-29 L2
 Nancy A. 6-15-29 L8
 Wesley 6-15-29 L8

BESHERS

J. J. 2-17-29M L3A
 Louise McKeon 2-17-29 L3A

BEST

Allene 6-19-29 L10

BESTAL

Cora Randolph 9-11-29 L2
 Cora Randolph 9-11-29 N2

BESTOLDIE

Faye 11-30-29M N1

BETTERMAN

Clifford 7-19-29 L3
 Monroe 7-19-29 L3

BETTERTON

Mamie Lockwood 7-19-29D L12

BEVERAGE

Delia C. 10-19-29 L4
 Delia C. 4-20-29 L3
 H. C. 10-19-29P L4
 H. C. 4-20-29P L3

BEVIN

E. T. 8-8-29 L6
 Frances Pickett 8-8-29E L6

BEYARS

Charles W. 7-2-29M L6
 Eloise Sanders 7-2-29 L6

BEYER

Frank 11-11-29 L12
 Frank 11-12-29 N4
 Mayetta 11-11-29M L12
 Mayetta 11-12-29M N4
 Nellie 5-10-29M L6

BEYERS

Charles W. 7-3-29M N4
 Eloise F. Sanders 7-3-29 N4

BIERS

Bessie 3-6-29 L2
 Etta 3-6-29 L2
 Ida 3-6-29 L2
 Jane 3-6-29 L2
 John Franklin 3-6-29D L2
 Kate 3-6-29 L2

BIGBEE

Clem, Mrs. 5-13-29 L14
 John S. 5-18-29 L3
 Will 6-14-29 L3
 William T. 5-13-29 L14

BIGFORD

Betty Lee 7-29-29D N8
 Thelma 7-29-29 N8

BIGGS

Alice 8-1-29DV L3
 Alice 9-12-29DV L2
 Cecil 6-30-29 N3A
 Daisy 6-30-29 N3A
 Ellis 6-30-29 N3A
 Elmer 3-25-29 L7
 Etta Williams 10-17-29M N1
 Etta Williams 6-17-29 L5
 Etta Williams 6-18-29 L1
 Etta Williams 6-18-29 L3
 Etta Williams, Mrs. 5-13-29 L14
 Gladys 9-17-29 L5
 Hazel Barclay 7-13-29 L1
 Homer 3-25-29D L10

BIGGS (cont.)

Homer 3-25-29D L7
 Homer 3-28-29B L3
 Hugh F. 7-13-29M L1
 Hugh, Jr. 9-17-29 N2
 Hugh, Mrs. 9-17-29D L5
 Hugh, Mrs. 9-17-29D N2
 Ida 9-17-29D L5
 Ida 9-17-29D N2
 J. N. 6-30-29 N3A
 Jewell 6-30-29 N3A
 L. A., Jr. 5-13-29 L14
 Lizzie 6-30-29 N3A
 Lonnie 6-30-29 N3A
 Lonnie 8-1-29DV L3
 Lonnie 9-12-29DV L2
 Maude M. 6-30-29 N3A
 Melon 9-17-29 L5
 Melon 9-17-29 N2
 Retta 9-17-29 L5
 Retta 9-17-29 N2
 Rosa 6-30-29 N3A
 Walter 6-30-29 N3A

BILDERBACK

Charles 11-19-29 L6
 Henry, Mrs. 11-19-29D L6
 Sarah H. 11-19-29D L6

BILLAFCH

Gertrude B. 12-4-29D L5
 W. C. 12-4-29 L5

BILLASCH

Gertrude B. 12-4-29D L5
 W. C. 12-4-29 L5

BILLER

Max, Mrs. 5-16-29 L2

BILLINGS

J. H. 1-26-29 L2
 James H. 7-20-29 L4

BILLINGSLEY

--- 7-9-29 L8
 B. H. 2-9-29C L10

BILLS

Clyde D. 9-21-29 L8
 Cynthia Isabelle 8-25-29P N4C
 M. D. 8-25-29 N4C
 Mary F. 9-21-29 L8

BILLUPS

Fannie 7-28-29DV N8A
 Fannie 8-3-29DV L12
 W. M. 7-28-29DV N8A

BILLUPS (cont.)

William 8-3-29DV L12

BILYEU

Annie 2-20-29DV L2

Fred E. 11-17-29M N6A

Verna Hammond 11-17-29 N6A

William 2-20-29DV L2

BINGHAM

Dewey M. 7-20-29M L12

Oma J. Mayfield 7-20-29 L12

R. A., Mrs. 11-25-29 N8

BIRCH

James 2-12-29 L12

Ruth Homan 12-27-29 L3

Ruth Homan 12-28-29 N12

BIRD

G. E. 7-21-29 N12A

Henry C. 10-27-29 N11A

Norma Dean 10-27-29D N11A

Ruth 11-15-29M N1

BISCHOFF

E. L. 8-1-29 L10

E. L. 8-1-29 N10

E. W. 8-1-29 L10

E. W. 8-1-29 N10

Emil 7-29-29 L3

Emil 7-29-29 N1

Emil 7-30-29 L3

Emil 7-30-29 N3

Ernest 7-29-29 L3

Ernest 7-29-29 N1

Ernest 7-30-29 L3

Ernest 7-30-29 N3

Harold 7-29-29 L3

Harold 7-29-29 N1

Harold 7-30-29 L3

Harold 7-30-29 N3

Harold 8-1-29 L10

Harold 8-1-29 N10

John 7-29-29D L3

John 7-29-29D N1

John 7-30-29D L3

John 7-30-29D N3

Leona 7-29-29 N1

P. B. 8-1-29 L10

P. S. 8-1-29 N10

Percy 7-29-29 L3

Percy 7-29-29 N1

Percy 7-30-29 L3

Percy 7-30-29 N3

BISHOF

George, Mrs. 7-23-29 N3

BISHOP

Elsie 6-27-29 L12

Evelyn W. 2-7-29M L1

George, Mrs. 7-23-29 L16

Lee 7-26-29D L16

Lee 7-27-29D N6

Lee 8-11-29D N1B

Margaret 6-5-29 L12

R. I., Mrs. 8-10-29 L8

W. D. 7-26-29 L16

W. D. 7-27-29 N6

W. M. 5-13-29 L14

BISSARD

Verda R. 10-15-29M N1

BISSELL

O. E., Mrs. 6-17-29 L5

BISSETT

Harry, Mrs. 5-13-29 L14

Harry, Mrs. 6-13-29 L1

Harry, Mrs. 6-18-29 L7

Harry, Mrs. 6-19-29 L3

Marion 6-11-29 L1

Marion 6-19-29 L5

Marion Weaver 6-21-29 L1

William, Mrs. 5-13-29 L14

BIVINS

Dess 6-28-29D L2

BLACK

Aaron, Mrs. 2-12-29 L12

Charles 2-4-29 L10

Cordelia Collins 2-11-29 L12

Ed V., Mrs. 7-8-29D L12

Ed V., Mrs. 7-8-29D N1

Ed V., Mrs. 7-7-29D N2A

Frank L. 4-20-29P L3

J. Ed 2-5-29D L10

J. V. 2-17-29C L3C

Joseph E. 2-4-29D L10

Louise L. 4-20-29 L3

Lydia 5-29-29M L1

Oscar Lee 5-18-29 L3

Oscar Lee 6-22-29 L3

Presley Frederick 6-22-29 L3

W. L., Mrs. 3-6-29 L2

BLACKBURN

Ben 6-24-29 L8

C. F. 12-4-29 L5

Charles R. 5-2-29M L1

BLACKBURN (cont.)
 D. C. 12-4-29 L5
 E., Mrs. 8-17-29 N1
 Elsie Baucom 6-24-29 L8
 Eva Mae Putman 5-2-29 L1
 Guy R. 6-24-29M L8
 BLACKBURNE
 James 9-3-29 N1
 June 9-3-29D N1
 BLACKKEY
 Bruce 2-17-29 L3C
 Gola Walker 2-17-29 L3C
 Joe 2-17-29 L3C
 Ray 2-17-29M L3C
 BLACKMAN
 Bonnie L. 1-3-29M L1
 Bonnie L. 1-3-29M L5
 R. L. 6-6-29 L14
 Stephen, Mrs. 6-13-29 L1
 BLACKMER
 Bonnie L. 1-4-29M N1
 BLACKSMITH
 first in Spfd 6-14-29 L15
 BLACKWELL
 Ansel E. 5-17-29DV L1
 Lilian 5-17-29DV L1
 W. B., Mrs. 12-12-29 L4
 W. B., Mrs. 12-13-29 N5
 BLADES
 Clem, Mrs. 9-30-29 L10
 Clem, Mrs. 9-30-29 N3
 Emer C. 4-20-29 L3
 George W. 4-20-29P L3
 J. A. 4-20-29 L3
 S. M. 1-18-29DV L
 Victoria 1-18-29DV L
 Wilma 9-12-29M N1
 BLAIN
 Eldon C. 5-4-29E L4
 BLAINE
 Eldon 6-1-29M L4
 Harry E., Mrs. 7-2-29 L12
 Harry E., Mrs. 7-3-29 N5
 Vella Ginn 6-1-29 L4
 BLAIR
 Albert B. 1-11-29D L1
 Albert H. 1-12-29D L6
 Albert H. 1-12-29D N8
 Albert H. 1-13-29D L10A
 Alean 10-23-29M N1
 BLAIR (cont.)
 Della Campbell 4-10-29 L12
 BLAKE
 Ruth M. 4-20-29P L3
 BLAKEMORE
 Alvin 7-23-29 L12
 George 7-23-29 L12
 Irene 7-23-29D L12
 Lee 7-23-29 L12
 BLAKEY
 Gussie Epperson 10-20-29 N1A
 Henry 10-20-29M N1A
 J. H., Mrs. 11-3-29 N14A
 Ray, Mrs. 7-30-29 N12
 Roy, Mrs. 7-30-29 L3
 BLANCHARD
 Ellen 6-6-29 L14
 G. I. 6-6-29D L14
 Geraldine 6-6-29 L14
 Henry W. 6-6-29 L14
 BLANCHART
 Mildred 8-7-29D L3
 Mildred 8-7-29D N1
 Thelma 8-7-29 L3
 Thelma 8-7-29 N1
 BLANCHETTE
 Larry 6-11-29 L1
 BLANKENSHIP
 Cora 5-7-29 L14
 Esby 8-9-29D L20
 J. 8-9-29 L20
 J. R. 5-7-29 L14
 Laura Carter 9-30-29 L10
 Laura Carter 9-30-29 N3
 Sarah A. 5-7-29D L14
 BLANTON
 Ross 11-19-29 L1
 BLEDSOE
 Fern 11-28-29 L8
 Hershel S. 12-5-29 L15
 Hershel S. 12-5-29 N13
 Hershel, Mrs. 11-28-29D L8
 Leon 11-28-29 L8
 Lucy J. 11-28-29D L8
 Lucy J. 11-29-29D L24
 Lucy J. 11-29-29D N3
 Lucy J. 11-30-29D N2
 Lucy J. 12-5-29D L15
 Lucy J. 12-5-29D N13
 Lucy J. Glidewell 11-28-29D L8

BLEVINS

W. E., Mrs. 11-20-29 L2

W. E., Mrs. 11-20-29 N9

BLISS

O. M. 9-8-29 N12B

BLOCK

Frances 1-26-29P L2

BLOOD

Carrië 10-13-29M N2B

BLOOM

Clarence 12-24-29C L12

BLOUNT

Norman 9-12-29M L14

Stella Smith 9-12-29 L14

Walter 9-12-29 L14

BLOXSOM

Daniel E. 5-14-29D L14

Edgar 5-14-29 L14

BLUE

Ella 2-23-29 L10

Eva 2-23-29 L10

J. I. 3-3-29 L12B

J. J., Mrs. 3-7-29 L13

John 2-23-29 L10

John J. 2-23-29D L10

John J. 2-24-29D L5B

John J. 3-3-29D L12B

John T. 2-22-29D L2

John, Mrs. 1-20-29D L3B

P. H. 3-3-29 L12B

Pete 2-23-29 L10

Sam 2-23-29 L10

Sam 3-3-29 L12B

BLUFF

Harry 6-13-29 L1

BLUNT

Gladys V. 1-19-29M N1

Roy 4-20-29 L

Thomas A., Mrs. 4-20-29 L

Wallis A. 4-20-29D L

William 4-20-29 L

Winton 4-20-29 L

BLY

Mary E. 1-13-29 L3B

BLYTHE

J. M., Mrs. 12-14-29 L8

J. M., Mrs. 12-22-29 N10A

BOAK

Samuel 3-14-29 L14

BOARMAN

J. S. 4-24-29 L16

BOBRING

Doris DeFriese 5-14-29 L6

Milton 5-14-29M L6

BOBSIN

Earnest Marion 7-20-29P L4

Louis M. 7-20-29 L4

Paul Henry 7-20-29P L4

BOBZIN

Earnest Marion 7-20-29P L4

Louis M. 7-20-29 L4

Paul Henry 7-20-29P L4

BOCK

Allena M. Brandon 11-30-29 N1

James H. 11-30-29M N1

BOCKHORST

F., Jr. 11-10-29 N6C

BOCKMAN

J. A. 5-17-29C L24

Samuel Richard 5-17-29B L24

BOCQUIN

Helen Lewis 12-15-29 N5B

Theurer Martin 12-15-29M N5B

BODANSKE

Ella Holt 12-2-29 L10

W. C. 12-2-29C L10

BODENHAMER

Ensley Lee 4-18-29D L12

Fred 12-9-29 L10

farm 12-9-29 L10

BODENHAMMER

Maggie 3-31-29 L3A

BODINE

F. M. 8-15-29 N12

J. L. 8-15-29 N12

James C. 8-15-29D L4

James C. 8-15-29D N12

P. M. 8-15-29 N12

P. M., Mrs. 1-22-29 L16

R. H. 8-15-29 N12

T. N., Mrs. 1-17-29 L10

W. E. 8-15-29 N12

W. I., Mrs. 5-13-29 L14

BOEDECKER

Birdie Wilson 12-29-29 N11B

O. O. 12-29-29M N11B

BOEGER

Clara 10-22-29 L16

Clara 10-22-29 N12

BOEGER (cont.)

Clara 10-23-29 L14
 Clara 10-23-29 N13
 Clara 10-8-29 L16
 Clara 10-8-29 N7
 Clara 10-9-29 N2
 E. 10-22-29 L16
 E. 10-22-29 N12
 E. 10-23-29 L14
 E. 10-23-29 N13
 E. L., Mrs. 10-8-29D L16
 E. L., Mrs. 10-8-29D N7
 E. L., Mrs. 10-9-29D L14
 E. L., Mrs. 10-9-29D N2
 Ed, Mrs. 10-10-29D L2
 Zella 10-10-29D L2
 Zella 10-10-29D N2
 Zella 10-8-29D L16
 Zella 10-8-29D N7
 Zella 10-9-29D L14
 Zella 10-9-29D N2
 Zella Fosse 10-8-29D L16

BOEHM

Ernest Theodor 1-26-29P L2

BOEHME

Paulina 11-1-29M N1

BOEPPLE

Emil 11-28-29M N2
 Gladys M. Brown 11-28-29 N2

BOGARD

Samuel 4-21-29 L3A

BOGART

J. B. 7-27-29D L1

BOGGS

Arthur 1-9-29D L5
 Arthur 1-9-29D N1
 E. E. 7-1-29 L6
 E. E. 7-2-29 N4
 Eula Louise 7-1-29M L6
 Eula Louise 7-2-29M N4
 Martha Nugent 12-25-29 L14
 Victor 1-9-29 L5
 Victor 1-9-29 N1

BOHART

Marjorie Morgan 7-13-29M L1

BOHRER

Albert N. 10-14-29 L12
 Albert N. 10-14-29 N5
 Beulah P. 10-14-29D L12
 Beulah P. 10-14-29D N5

BOHRER (cont.)

Beulah Porter 10-14-29D L12
 Beulah Porter Woody 10-14-29D N5
 Charles R. 10-14-29 L12
 Charles R. 10-14-29 N5
 E. Boyce 10-14-29 L12
 E. Boyse 10-14-29 N5
 E. Claude 10-14-29 L12
 E. Claude 10-14-29 N5
 Edward C., Mrs. 10-14-29D L12
 Edward C., Mrs. 10-14-29D N5

BOLDEN

W. N., Mrs. 9-13-29 L24
 W. N., Mrs. 9-13-29 N9
 W. N., Mrs. 9-14-29 N9

BOLE

Jennie May 1-8-29M L1

BOLERJACK

Arch 3-9-29 L7
 Jessie E. 1-18-29DV L
 Riley C. 1-18-29DV L
 Velma Jean 1-18-29 L

BOLES

Mildred 8-25-29M N1C
 N. T., Mrs. 2-22-29 L2

BOLIVAR FREE PRESS

article about 4-1-29 L10

BOLIVAR, MO.

church there 7-15-29 L3

BOLLES

Elry 1-6-29 L8C

BOLLMAN

Bernice 9-15-29 N2D
 Clement 9-1-29M N6B
 Clement 9-15-29M N2D
 Ida Elizabeth Smith 9-1-29 N6B
 Ida Elizabeth Smith 9-15-29 N2D
 L. F., Mrs. 5-13-29 L14
 Louis 9-15-29 N2D
 Louis F. 12-22-29 N6B
 Louis F. 9-1-29 N6B
 Marjorie 12-22-29M N6B
 Marjorie 12-23-29M L14

BOMMORETO

Ullace 8-6-29D N2
 Ullae 8-5-29D L12
 Ullae 8-6-29D L12
 Ullae Shields 8-5-29D L12
 Ullae Shields 8-6-29D L12

BOMMORETS

Ullace 8-6-29D N2

BOMMORETTO

Ullae Shields 8-6-29D N2

BONE

Cecil C. 8-11-29D N1B
 Cecil Clarence 8-10-29D L12
 Cecil Clarence 8-10-29D N1
 Cecil Clarence 8-11-29D N12A
 Cecil Clarence 8-14-29D L15
 Cecil Clarence 8-14-29D N15
 Charles 8-10-29 N1
 Charles 8-14-29 L15
 Charles 8-14-29 N15
 Charles M. 8-10-29 L12
 Charles M. 8-11-29 N12A
 Edna 8-10-29 L12
 Edna 8-10-29 N1
 Edna 8-11-29 N12A
 Edna F. 8-14-29 N15
 Edna P. 8-14-29 L15
 Everett 8-11-29 N12A
 Everett 8-14-29 N15
 Everett L. 8-10-29 L12
 Everett L. 8-10-29 N1
 Everett L. 8-14-29 L15
 J. Marvin 8-10-29 L12
 J. Marvin 8-10-29 N1
 J. Marvin 8-11-29 N12A
 J. Marvin 8-14-29 L15
 J. Marvin 8-14-29 N15

BOOKER

Dorothy Marie 1-26-29P L2
 John p.29-394A
 Julia E. p.29-394A
 Mary Beal p.29-394A

BOOKOUT

David 2-10-29M L3D
 Marie J. Whipple 2-10-29 L3D

BOONE

Cynthia 6-6-29 L1
 Daniel 12-28-29 L4
 Jessie 8-31-29D N1
 John, Mrs. 8-31-29D N1
 Mary 12-28-29 L4
 Masson 12-28-29 L4
 Nathan 12-28-29 L4
 family 6-6-29 L1

BOOTH

George 5-13-29 L14

BOOTH (cont.)

H. H., Mrs. 9-2-29 L14
 H. H., Mrs. 9-3-29 N2
 Stanley 5-13-29 L14

BORDERS

Ezra W. 4-20-29P L3

BOREN

Jim 6-14-29 L28

BORGMEYER

Oscar, Mrs. 2-4-29 L10

BORTLE

C. R. 5-4-29 L8

Ralph 5-4-29 L8

BOSLEY

Elizabeth, Mrs. 5-13-29 L14

Homer 10-19-29P L4

BOSSI

Bernard B. 4-20-29 L3

Bessie Jordan 6-15-29 L1

Joseph V. 6-15-29M L1

Katie 4-20-29P L3

BOSTIC

Christine 3-26-29M L6

Edward 3-26-29 L6

BOSWELL

Dru L., Mrs. 7-29-29 L10

Dru L., Mrs. 7-29-29 N3

Jesse V., Mrs. 6-18-29 L1

BOTHWELL

John Homer 8-6-29D L7

BOTTERON

Dorothy 7-20-29P L4

Mildred 7-20-29P L4

BOTTONOFF

Wilbur 1-3-29 L11

Yewell 1-3-29 L11

BOTTOROFF

Flora E. 1-1-29 N6

G. M. 1-1-29D N6

J. C. 1-1-29D N6

BOTTORS

Wilbur 1-3-29 L11

Yewell 1-3-29 L11

BOUCHER

Darlh 1-13-29C L3B

Darth 1-13-29C L3B

Frank 7-20-29 L1

BOURLAND

Fern 12-1-29M N1B

BOURNE

Mildred 8-16-29M L18

BOURQUENOT

E. J. 5-13-29 L14

BOWDOIN

Alice Putman 10-7-29 L10

BOWEN

E. W., Mrs. 1-29-29 L12

Florence 1-25-29M L4

Hirley R. 2-17-29D L3C

BOWERS

Aubrey 8-6-29 L12

Aubrey 8-6-29 N2

Aubrey 8-7-29 N14

Maretta 8-6-29D N2

Marietta 8-6-29D L12

Marietta 8-7-29D N14

BOWLAND

Robert A. 2-22-29D L1

BOWLER

Nettie F. 10-19-29 L4

BOWLES

Arthur 12-20-29 L15

Arthur 12-20-29 N8

Arthur 12-20-29D L15

Arthur 12-20-29D N8

Arthur 12-21-29D L8

Arthur 12-21-29D N14

Arthur 12-22-29D N10A

Arthur 12-24-29 N11

Arthur 12-24-29D L13

Betty Jean 12-20-29 L15

Betty Jean 12-20-29 N8

Cecile B. Mooney 1-29-29 L3

Cecile Mooney 1-27-29 L1C

Cleve H. 1-27-29M L1C

Cleve H. 1-29-29M L3

Doris Lee 12-20-29 L15

Doris Lee 12-20-29 N8

Edward 12-20-29 L15

Edward 12-20-29 N8

Elmer 12-24-29 L13

Elmer 12-24-29 N11

J. 12-24-29 L13

J. 12-24-29 N11

Jess 11-25-29C N8

Louise 12-20-29 L15

Louise 12-20-29 N8

Minnie 12-24-29 L13

Minnie 12-24-29 N11

BOWLES (cont.)

Nellie 12-24-29 L13

Nellie 12-24-29 N11

R. L. 12-24-29 L13

R. L. 12-24-29 N11

Robert 12-20-29 L15

Robert 12-20-29 N8

Vera 12-20-29 L15

Vera 12-20-29 N8

BOWMAN

Carrie, Miss 5-13-29 L14

Clinton 9-1-29 N3B

Ellis 10-23-29 N4

Malinda 10-23-29D N4

Ralph 9-1-29D N3B

BOWYER

Josephine, Mrs. 5-13-29 L14

BOX

Jesse 10-8-29D L16

Jesse 10-9-29D L14

Jesse 10-9-29D N2

John 10-8-29 L16

John 10-9-29 L14

John 10-9-29 N2

Samuel 10-8-29 L16

Samuel 10-9-29 N2

William 10-8-29 L16

William 10-9-29 N2

BOXLEY

D. 10-3-29 L8

J. H. 10-3-29 L8

Tom, Mrs. 7-7-29 N2B

BOXX

Martha 2-8-29 L17

BOYAJIAN

Jasper, Mrs. 1-3-29 L8

BOYCE

Albert 6-27-29C L12

Elsie Bishop 6-27-29 L12

Harold Arlo 6-27-29B L12

J. S. 3-26-29 L7

William 3-26-29 L7

BOYD

Bob 3-3-29 L3B

Cordie 1-26-29 L2

Eliza Hamilton 12-29-29 N1B

Elmer E. 11-3-29M N1B

Henry, Mrs. 3-3-29D L3B

John H. 9-21-29D L4

Marcus 12-29-29 N1B

BOYD (cont.)

Mary Kate 6-25-29 L12
 Mildred Friend 11-3-29 N1B
 Molly Collins 2-11-29 L12
 Nannie Montgomery 9-21-29 L4
 S. H. 12-29-29 N1B
 S. H. 5-22-29 L14
 Sempronius Hamilton 12-29-29 N1B

BOYDEN

Charles E. 2-8-29 L20

BOYER

Fransiska 1-26-29P L2
 J. W. 11-19-29 L3
 L. Fremont 11-19-29 L3

BOYJAIN

Golda Ray 1-10-29 N1

BOYLE

Ernest Wayne 7-20-29P L4

BOYT

Donald 11-10-29 N1C
 Dorothy 11-10-29 N1C

BOYTS

Cecil Allen 10-15-29M N1
 Earl Allen 10-14-29M L1
 Veda R. Bussard 10-14-29 L1
 Verda R. Bissard 10-15-29 N1

BRACE

Guy Edwin Nessen 10-7-29M L1
 Margaret Nissen 10-7-29 L1

BRADFORD

Adrian A. 11-3-29 N14A
 Earl 11-3-29 N14A
 Henry F. 11-3-29 N14A
 Herbert H. 11-3-29 N14A
 J. H. 11-4-29D L12
 J. H. 11-4-29D N10
 James R. 11-3-29 N14A

BRADLEY

A. T. 7-20-29 L4
 C. M., Mrs. 7-25-29 N2
 Geraldine 3-31-29 L3A
 Harold 3-31-29 L3A
 Hazel Lorene 8-26-29D L12
 Hazel Lorene 8-27-29D N6
 Hazel Lorene 8-31-29D L8
 Helen Murray 10-25-29 L14
 Helen Murray 10-25-29 N6
 Helen Murray 10-26-29 N2
 Helen Murray 10-28-29 L12
 J. E., Mrs. 6-17-29 L5

BRADLEY (cont.)

Joseph Dorrell 1-13-29D L10A
 Joseph Dorrell 1-14-29D N2
 Oren 1-13-29 L10A
 Oren 1-14-29 N2
 Oren 8-26-29 L12
 Oren 8-27-29 N6
 Oren 8-31-29 L8
 Rebecca 8-31-29 L8
 Tommy 1-4-29 L2
 Wayne H. 12-28-29D N12
 Willa Mae 3-31-29 L3A
 Z. T. 6-20-29 L

BRADSHAW

F. Hermann 7-20-29P L4
 Lizzie 8-30-29M N1
 Mollie E. Mashburn 8-12-29 N2
 W. A. 7-20-29 L4
 W. J. 1-26-29 L2
 W. J. 4-20-29 L3

BRADY

Dorothy Young 1-6-29 L3D
 Fanny 2-12-29 L16
 Frank E. 1-6-29M L3D
 John C. 1-24-29D L1
 John C. 1-25-29D L1
 John C. 1-25-29D N1
 M. F., Mrs. 6-6-29 L14
 Marjorie K. 6-15-29M L1

BRAKE

A. M. 8-22-29D L10
 A. M. 8-22-29D N2
 D. R. 10-19-29 L4
 D. R. 4-20-29 L3
 Denver R. 12-19-29M L1
 Norma L. Rodgers 12-19-29 L1
 Ruth M. 10-19-29P L4

BRAMMELL

Charles D. 12-7-29 L10
 Charles Harrison 12-7-29E L10

BRANDON

Allena M. 11-30-29M N1
 Bonnie Lee 2-14-29B L12
 Dazel Greenwood 8-24-29 L1
 Ely, Mrs. 7-22-29 N14
 Ermal 8-24-29M L1
 J. P. 7-20-29D L2
 J. P. 7-22-29D N14
 Joe E. 8-21-29DV N3
 Joe E. 9-12-29DV L2

BRANDON (cont.)
 John 7-20-29 L2
 John 7-22-29 N14
 Nellie H. 8-21-29DV N3
 Nellie H. 9-12-29DV L2
 Paul 7-20-29 L2
 Paul 7-22-29 N14
 R. B. 2-14-29C L12

BRANDT
 E. M., Mrs. 12-20-29 L15
 E. M., Mrs. 12-20-29 N8
 E. M., Mrs. 12-21-29 N14
 Ed, Mrs. 3-3-29 L2B

BRANSON
 R. 11-10-29 N6C

BRANSTETTER
 Vada 12-28-29 L10

BRASHEAR
 John I. 10-10-29D L2

BRASHEARS
 John I. 10-11-29D N8
 Thomas 10-14-29M L1
 Winnie Tucker 10-14-29 L1

BRASHERS
 Thomas 10-15-29M N1
 Winnie Tucker 10-15-29 N1

BRASWELL
 Florence 10-19-29 L4

BRATON
 Etta Nations 10-22-29 L20
 Etta Nations 10-22-29 N7

BRAY
 Daisy 6-21-29 L1
 Jeneve L. 10-19-29P L4
 John 4-21-29E L3D

BRAYDEN
 J. 11-10-29 N6C

BRAYFIELD
 John F. 3-12-29 L16
 infant 3-12-29D L16

BRAZEAL
 F. 11-10-29 N6C

BREASHERS
 Joe, Mrs. 8-3-29 N1

BREECE
 Fern 9-8-29M N3B

BREEDEN
 Helen 8-7-29M N1

BREEDLOVE
 Harry C. 7-17-29C L12

BREEDLOVE (cont.)
 James Lee 7-17-29B L12
 Pansy 2-12-29 L16

BREESE
 Darrold 5-31-29 L5
 Doris 5-31-29 L5
 Ethel 5-31-29 L5
 James Eugene 10-27-29B N11A
 Melvin 5-31-29 L5
 W. H. 10-27-29C N11A

BRENNEKE
 G. W., Mrs. 12-1-29 N11B
 Thomas Lee 12-1-29 N11B

BRESHEARS
 Jessie F. Morgan 8-24-29 L1
 Joe, Mrs. 8-3-29 L2
 Joe, Mrs. 8-3-29 L8
 Raymond F. 8-24-29M L1

BRET
 Clara 4-25-29M L4

BRETON
 Etta Nations 10-22-29 L20

BREUER
 Louis H. 4-13-29 L10

BREVINS
 James, Mrs. 10-12-29 L4

BREWER
 Anna Faye 9-25-29 N8
 Anna Faye 9-26-29 L16
 C. S., Mrs. 8-24-29 N8
 Clyde E. 9-25-29 N8
 Clyde E. 9-26-29 L16
 Dennie Lee 9-25-29 N8
 Dennie Lee 9-26-29 L16
 J. E., Mrs. 8-24-29 N8
 Lewis 9-25-29 N8
 Lewis 9-26-29 L16
 Myrtle Jackson 8-14-29 L14
 Myrtle Whitehead 8-15-29 N2

BRICK
 Anna Morgan 2-17-29 L3C

BRICKER
 Everette 5-15-29M L1
 Ruth Stauffer 5-15-29 L1

BRIDELL
 Albert S., Mrs. 12-12-29D L2
 Carl 12-12-29 L2
 Mattie 12-12-29D L2
 Sterling 12-12-29 L2

BRIDEWELL
 E. P, Mrs. 10-20-29 N2C

BRIDGES
 C., Mrs. 7-13-29M L8

BRIDWELL
 E. P., Mrs. 9-30-29 N8

BRIGANCE
 Bertie Vernell 6-1-29D L8
 K. P. 6-1-29 L8

BRIGGS
 C. H. 6-18-29 L3
 C. H. 7-13-29 L10

BRIGHAM
 C. W. 1-18-29DV L
 Elga 1-18-29DV L

BRIGHT
 Franklin 8-11-29M N3B
 Verda Lucile Douglas 8-11-29 N3B

BRILES
 Virginia Marcella 10-11-29M N16

BRIM
 Eva 2-20-29 L2

BRISTOW
 Bob 1-18-29DV L
 Bonnie 1-18-29DV L
 Ed 12-2-29 N3
 Ed, Mrs. 12-2-29 L4

BRITE
 Franklin E. 8-16-29M L7
 George C. 8-26-29M L14
 Helen Davidson 8-26-29 L14
 Jay 8-26-29 L14
 Verda L. Douglas 8-16-29 L7

BRITTAIN
 Charley Clinton 9-1-29M N3A
 John William 10-19-29P L4
 Veda McFarland 9-1-29 N3A

BRIXEY
 Alva M. 10-19-29P L4
 Josephine 10-19-29P L4
 M. O. 10-19-29 L4

BROCK
 Anna Morgan 2-17-29 L3C
 Charley 11-10-29 N6C
 Effie Crosswhite 8-28-29 N2

BROOKE
 Francis M. 4-12-29D L28
 John W. 4-12-29 L28

BROOKS
 Charles I. 3-20-29 L10

BROOKS (cont.)
 H. R., Mrs. 9-15-29 N5A
 Irene Cass 11-28-29 L8
 Irene Cass 11-28-29 N12
 Irene Cass 11-29-29 N3
 John Nixon 10-14-29 L1
 Martin Darrell 3-20-29D L10
 R. J., Mrs. 7-19-29 N1

BROOKSBANK
 Harry 7-20-29 L4
 Kermit 1-18-29DV L
 Kermit 1-19-29DV N14
 Mary 7-20-29P L4
 Maude 1-18-29DV L
 Maude 1-19-29DV N14

BROOMFIELD
 G. H. 1-26-29P L2

BROSS
 Bert E., Mrs. 4-4-29D L10
 Bessie 4-4-29 L10
 Dorothy 4-4-29 L10
 Frances 4-4-29 L10
 Opal 4-4-29 L10
 Rhoda E. 4-4-29D L10
 Rhoda E. Stratton 4-4-29D L10

BROTHERTON
 Ethel Crouch 11-17-29 N6A
 Henry 11-17-29M N6A

BROUGHTON
 Harold 6-15-29D L1

BROWER
 Belle 5-4-29 L8
 Dan 5-4-29 L8
 Ewing 8-8-29 L3
 Ewing 8-9-29 N2
 Fred 5-4-29 L8
 Paralee 5-4-29 L8
 Ray 8-8-29D L3
 Ray 8-9-29D L17
 Ray 8-9-29D N2

BROWN
 Addison 4-20-29P L3
 Annie 1-4-29 N2
 Ben 7-23-29D N1
 Bert 1-4-29 N2
 Bert, Mrs. 11-7-29 L14
 Bert, Mrs. 11-7-29 N2
 Bert, Mrs. 11-8-29 L8
 Bert, Mrs. 11-8-29 N16
 Bertie 1-4-29 N2

BROWN (cont.)

Brock 7-22-29D L3
 Brock 7-23-29D N1
 C. G., Mrs. 5-23-29 L11
 C. M., Mrs. 1-7-29 L8
 Carl 9-10-29 L12
 Carl 9-10-29 N2
 Carrie 7-23-29 N1
 Charles A. 9-10-29D L12
 Charles A. 9-10-29D N2
 Clarence 9-10-29 L12
 Clarence 9-10-29 N2
 Clifford 9-10-29 L12
 Clifford 9-10-29 N2
 Della 1-4-29 N2
 E. A. 9-15-29 N8C
 E. M. 11-10-29 N6C
 Egbert E. 4-24-29 L16
 Elizabeth 4-16-29D L14
 Elizabeth 4-18-29D L12
 Emma Conrad 8-22-29 L10
 F. H. 4-20-29 L3
 Francis 10-27-29C N1
 Francis A., Mrs. 12-15-29 N3A
 G. Russell 12-27-29 L10
 G. Russell 12-28-29 N12
 Gladys Marie 11-28-29M N2
 Hattie 1-4-29D N2
 Ida 7-15-29 L10
 Ida F., Mrs. 5-13-29 L14
 Irene B. 1-10-29M N12
 Irene B. 1-8-29M L3
 Irene S. 1-9-29M N1
 Jacob 4-24-29 L16
 James 4-16-29 L14
 James Russell 10-27-29B N1
 John G. 5-13-29E L3
 Laura Bell 9-10-29 L12
 Laura Bell 9-10-29 N2
 Lena 1-4-29 N2
 Lizzie 7-15-29 L10
 Louise Weaver 5-21-29 L2
 Mabel Burns 10-29-29 L16
 Mabel Burns 10-30-29 N7
 Mabelle 9-28-29M N1
 Madaline 8-18-29M N1B
 Mary B. 9-5-29 N12
 Mary Wood 10-28-29 L12
 Mary Wood 10-29-29 N14
 Mason G. 9-5-29P N12

BROWN (cont.)

Minnie Daugherty 8-4-29 N12A
 Murrell 9-10-29 L12
 Murrell 9-10-29 N2
 Neva 12-25-29 N10
 Paul 5-21-29M L2
 Rachel Rainey 6-8-29 L5
 Rose Dunham 11-9-29 N2
 Ross, Mrs. 11-9-29 L8
 Roy 2-17-29C L3C
 Ruth 9-10-29 L12
 Ruth 9-10-29 N2
 S. Hamilton 6-8-29M L5
 Sallie 4-24-29 L16
 Sherman, Mrs. 4-6-29 L6
 Suzanne 12-27-29D L10
 Suzanne 12-28-29D N12
 T. F. 4-16-29 L14
 Thomas 12-30-29 L8
 Thomas 12-31-29 L10
 Thomas 12-31-29 N6
 Tom 7-15-29 L10
 Virgil 9-10-29 L12
 Virgil 9-10-29 N2
 Willard, Mrs. 5-17-29 L1
 Willie, Mrs. 9-9-29D N8

BROWNELL

Frank P. 7-2-29 L14
 George 7-2-29 L14

BROWNING

Hannah 1-26-29P L2
 Hannah 7-20-29P L4
 T. B. 1-26-29 L2
 T. B. 7-20-29 L4

BROWNLOW

Ellen 1-1-29 N12
 J. W., Mrs. 5-13-29 L14
 Vera Opal 1-1-29 N12

BRUCE

Ollie, Mrs. 12-16-29 L6
 Ollie, Mrs. 12-17-29 N2

BRUGGE

A. 10-22-29 N1

BRUMLEY

F. E. 2-6-29 L10
 W. H. 2-6-29 L10
 Wilma 2-6-29 L10

BRUNBACK

Florine Cook 9-10-29 N2
 Florine Cook 9-9-29 L

BRUNDIDGE

Harry T., Mrs. 1-26-29 N3

BRUNER

E. M., Mrs. 12-1-29 N11B
 Gerald Edward 12-1-29 N11B
 Margaret 11-10-29 N1C
 Martha 11-10-29 N1C

BRUNNER

James W. 6-3-29 L8
 Ollie 6-3-29M L8

BRUTON

Delle 3-3-29 L2B
 E. V. 7-19-29 L3
 E. V. 7-24-29 L8
 E. V. 8-3-29 L5
 Everett 4-13-29 L6
 Fern 4-13-29 L6
 George 4-13-29D L6
 H. P. 4-13-29 L6
 J. W. 4-13-29 L6
 Jesse 7-19-29 L3
 Jesse T. 7-24-29 L8
 L. D. 3-3-29 L2B
 Louise 3-4-29DV L13
 O. W. 4-13-29 L6
 Ralph 3-4-29DV L13
 T. S. 3-3-29 L2B
 T. S. 4-13-29 L6
 Veryl 4-13-29 L6
 family reunion 7-19-29 L3
 family reunion 7-24-29 L8
 family reunion 7-25-29 N6
 family reunion 8-3-29 L5

BRYAN

C. G., Mrs. 4-13-29 L10
 Ella, Mrs. 5-13-29 L14
 Lorene Ethel 10-19-29P L4
 Mary 6-11-29 L1
 Mary 6-14-29 L14
 Mary 6-18-29 L5
 Mary 6-21-29 L1
 Mary B. 10-22-29 N6
 Mary B. 4-20-29 L3
 Sarah Elizabeth 6-18-29 L1

BRYANT

Carrie Goff 1-18-29DV L
 Don 8-11-29C N2B
 Herschel 12-1-29 N12A
 Herschel 12-5-29 L14
 James 1-18-29DV L

BRYANT (cont.)

Marguerite 4-29-29 L10
 Mark H. 9-23-29M L1
 Mark H. 9-24-29M N1
 Otto 12-1-29 N12A
 Otto 12-5-29 L14
 Taylor 12-1-29 N12A
 Taylor 12-5-29 L14
 Walter 12-1-29D N12A
 Walter 12-5-29D L14
 Walter 12-6-29D L16
 Walter 12-6-29D N2
 Walter 12-7-29D L12
 Walter 12-7-29D N10
 Wanda Wolfe 9-23-29 L1
 Wanda Wolfe 9-24-29 N1
 William J. 12-1-29 N12A
 William J. 12-5-29 L14
 William J. 12-6-29 L16
 William J. 12-6-29 N2

BRYSON

W. B. 7-25-29DV L2
 Wylma Crow 7-25-29DV L2

BUBECK

Fred 1-26-29P L2

BUCCO

America Thomas 4-20-29P L3

BUCHANAN

Aleena Mae 4-12-29DV L28
 Allena Mae Jennings 5-16-29DV L1
 Andrew 6-14-29 L15
 Betty S. 1-26-29 L2
 George M. 1-26-29P L2
 Paul 4-12-29DV L28
 Paul 5-16-29DV L1
 Perry 5-13-29 L14

BUCHNER

William 11-24-29C N2B

BUCK

Francis H. 1-4-29 N5
 Francis H. 1-4-29D N5
 Francis H. 1-5-29D N12
 Lindsey 1-4-29 N5
 Mary F. 1-4-29 N5
 Paul H. 1-4-29 N5

BUCKINGHAM

Flossie Carter 9-30-29 L10
 Flossie Carter 9-30-29 N3

BUCKLEY

Alta M., Mrs. 5-13-29 L14

BUCKLEY (cont.)

C. H., Mrs. 8-25-29 N8C

BUCKMASTER

C. C. 11-16-29C L4

Martha Jane 11-16-29B L4

Mary C. 1-26-29P L2

Mary C. 7-20-29P L4

BUCKNER

Claude E. 1-10-29M N1

Cleveland C. 8-24-29D L8

Cleveland C. 8-24-29D N8

Ethel 4-3-29D L8

Gladys Williams 4-15-29 L1

Grace Hanes 9-1-29 N3A

Harold 4-15-29M L1

Martha Ann Thomas 1-10-29 N1

Marvin J. 9-1-29M N3A

Minnie 12-20-29M N1

Pauline 4-3-29 L8

R. E. 4-3-29 L8

Ralph 4-3-29 L8

Sallie B. 1-26-29P L2

Sallie B. 10-19-29P L4

Sallie B. 4-20-29P L3

BUFFALO, MO.

Reflex 3-8-29 L10

BUFFE

Cleo M. Shields 8-5-29 L12

Cleo M. Shields 8-6-29 L12

Cleo M. Shields 8-6-29 N2

BUFFENBARGER

Emily 7-13-29 L8

J. E. 7-13-29D L8

J. O. 7-13-29 L8

Jason 7-10-29D L10

Jason 7-11-29D L12

Jason 7-11-29D N14

Jason 7-12-29D L20

Jason 7-12-29D N14

Judson 7-10-29 L10

Judson 7-11-29 N14

R. D. 7-13-29 L8

Robert 7-10-29 L10

Robert 7-11-29 N14

BUFFORD

Mamie Burks 1-20-29 L3B

BULEY

Alma 3-1-29 L13

Alma 3-2-29 L10

Lyda A. King 3-1-29D L13

BULEY (cont.)

Lyda K. 3-1-29D L13

Lyda K. 3-2-29D L10

Lyda King 3-2-29D L10

BUMGARNER

Inez Foster 8-27-29 L3

Inez Foster 8-28-29 N3

BUNCH

Edward H., Mrs. 8-15-29 L1

Edward H., Mrs. 8-16-29 L18

Louise A. Strother 8-20-29 L18

Selta 8-20-29M L18

BUNDAS

William, Mrs. 7-17-29 L12

BURBANK

Edwin 3-3-29M L3B

Helen Hastings 3-3-29 L3B

BURCH

Edward H., Mrs. 8-18-29 N3A

Edward H., Mrs. 8-19-29 N3

Florence 3-2-29M L3

Henry 2-12-29 L13

Henry J., Mrs. 2-7-29 L10

Inez M. 2-11-29 L8

Leonard P. 3-2-29 L3

Marguerite 3-2-29M L3

BURDETT

Belle 5-17-29 L20

Bette 5-17-29 L20

Charles 5-17-29D L20

John R. 7-3-29 L4

Mabel 5-17-29 L20

Wanda J. Northrip 7-3-29 N1

Wanda Northrip 7-3-29 L4

Wilma L. 7-3-29M N1

Wilmer I. 7-3-29M L4

BURDETTE

Wanda J. Northrip 7-2-29 L1

Wilmer L. 7-2-29M L1

BUREN

Adolph 10-1-29 L16

Adolph 10-1-29 N2

C. O. 10-1-29D L16

C. O. 10-1-29D N2

Laura 10-1-29 L16

Laura 10-1-29 N2

BURG

Irene 12-29-29M N11B

BURGE

James 8-9-29DV N3

BURGE (cont.)

James 9-13-29DV L1
 Lillie 8-9-29DV N3
 Lillie 9-13-29DV L1

BURGESS

Arch, Mrs. 12-16-29 L6
 Arch, Mrs. 12-16-29 N2
 Floy Thomson 10-16-29 L12
 Floy Thomson 10-16-29 N14
 Fred 1-6-29 L6C
 John T., Mrs. 1-4-29 L6
 John T., Mrs. 1-5-29 N4
 Louisa 12-16-29 N2
 Louise 12-16-29 L6
 William T. 10-16-29 L12
 William T. 10-16-29 N14

BURGO

Charley H. 9-12-29DV L2
 Dila M. 9-12-29DV L2

BURIS

Nancy 4-29-29 L10

BURKE

Eliza 3-14-29D L12
 Thomas 3-14-29 L12

BURKHART

Myrtle Williams 9-20-29 N8

BURKHEAD

Eva 10-30-29 L3
 Eva 5-6-29M L1
 Grant 10-30-29 L3
 Grover 10-30-29 L3
 Herbert 10-30-29 L3
 Jessie 10-30-29 L3
 Lee 10-30-29 L3
 Luther 10-30-29 L3
 Mary 10-30-29 L3
 Ollie 10-30-29 L3
 Sallie 10-30-29 L3
 estate 10-30-29 L3

BURKS

Daisy 2-13-29 L10
 John F. 10-5-29D L8
 John F. 10-5-29D N4
 Joseph 10-5-29 N4
 Joseph A. 10-5-29 L8
 Mamie 1-20-29 L3B
 Nancy 1-20-29D L3B

BURLESON

Benjamin F. 11-12-29M L1
 Benjamin F. 11-13-29M N1

BURLESON (cont.)

Bethel L. Woodley 11-12-29 L1
 Bethel L. Wooley 11-13-29 N1

BURLINGAME

L. E. 6-24-29 L12

BURLINSON

D. F., Mrs. 8-20-29 L14

BURMAN

A. J. 1-26-29 L2

BURNETT

A. J. 1-25-29 L5
 A. J. 3-4-29 L18
 A. J. 6-1-29 L
 A. J. 6-14-29 L15
 A. J. 6-17-29 L1
 C. R., Mrs. 8-16-29 L18
 S. J. 4-21-29 L3A

BURNEY

G. W., Mrs. 11-26-29 L7
 G. W., Mrs. 11-26-29 N2
 G. W., Mrs. 11-27-29 N2

BURNFIN

Perle M. 8-16-29M L7

BURNHAM

Paul, Mrs. 9-15-29 N5A

BURNIE

Betty Jane 3-6-29 L12
 Betty Jane 3-7-29 L12
 Florence 3-6-29 L12
 H. F. 3-6-29 L12
 Jewel Florence 10-19-29 L4
 Jewel Florence 3-11-29 L2
 Robert 3-6-29 L12
 Robert H. 10-19-29P L4
 Robert H. 3-11-29P L2
 Robert H. 3-6-29D L12
 Robert H. 3-7-29D L12
 Robert H. 3-8-29D L20

BURNS

Alice 10-30-29 N7
 Esther May 1-26-29P L2
 Ethel Viola 1-26-29P L2
 Jake 10-29-29 L16
 James 10-29-29D L16
 James 10-30-29D N7
 James 11-1-29D N14
 James H. 12-5-29 L14
 James H. 12-6-29 L16
 John C., Mrs. 12-6-29D L16
 John C., Mrs. 12-7-29D N10

BURNS (cont.)

Laura 12-5-29 L14
 Laura E. 12-6-29 L16
 Laura E. 12-7-29 L12
 Laura E. 12-7-29 N10
 Mabel 10-29-29 L16
 Mabel 10-30-29 N7
 Marguerite 10-30-29 N7
 May E. 12-6-29 L16
 May E. 12-7-29 L12
 May E. 12-7-29 N10
 Roy Ernest 1-26-29P L2
 Sarah C. 12-5-29D L14
 Sarah C. 12-6-29D L16
 Sarah C. 12-6-29D L28
 Sarah C. 12-6-29D N2
 Sarah C. 12-7-29D L12
 Sarah C. 12-7-29D N10
 William F. 9-23-29D N8
 William H. 12-6-29 L16
 William P. 1-26-29 L2

BURR

Barney, Mrs. 9-15-29 N5A
 Lovina 12-20-29 L15
 Lovina 12-20-29 N8
 Lovina 12-21-29 N14
 Wilbur G. 12-20-29D N8
 William G. 12-20-29D L15
 William G. 12-21-29D N14

BURRESS

Robert C. 4-30-29D L3

BURRIS

Edward 3-20-29D L1
 Jimmie 3-20-29D L1
 Maude 3-20-29D L1
 William 3-20-29D L1

BURROUGHS

Boyd 9-10-29 L12
 Boyd 9-10-29 N10
 Mildred A. 11-30-29 L9
 Mildred A. 11-30-29 N15
 Sue 11-30-29 L9
 Sue 11-30-29 N15
 W. E. 9-10-29 L12
 W. E. 9-10-29 N10

BURROW

T. M., Mrs. 9-2-29 L14
 T. M., Mrs. 9-2-29 N8

BURSHALL

Myrtle Williams 9-20-29 L24

BURT

Anna 12-31-29 L10
 Anna 12-31-29 N6
 Ralph 12-31-29 L10
 Ralph 12-31-29 N6
 Tom 12-31-29 L10
 Tom 12-31-29 N6

BURTON

Otis H., Mrs. 6-24-29 L10
 Otis H., Mrs. 6-29-29 N5
 Sereno 1-24-29D L5

BUSBY

Albert 1-25-29D L2

BUSH

Bessie 2-27-29 L10
 Cyrus 2-27-29 L10
 Emerson 2-27-29 L10
 Emma 2-27-29 L10
 Ethel 2-27-29 L10
 Everett V. 7-1-29M L14
 Grace 2-27-29 L10
 Irvin 2-27-29 L10
 Lily 2-27-29 L10
 Mildred Morris 7-1-29 L14
 Noah A. 2-27-29D L10

BUSHBY

Lillie 9-4-29M N1

BUSSARD

Mary Ann Foster 11-18-29 L16
 Mary Ann Foster 11-18-29 N12
 Veda R. 10-14-29M L1

BUSTER

Abner 3-13-29D L10
 Arthur 3-13-29 L10
 Bettie 3-13-29 L10
 J. A., Mrs. 7-26-29 N6
 Lucinda 3-13-29 L10
 Thomas 3-13-29 L10

BUTCHER

Alpha Mallicoat 1-26-29 N14
 Fred 1-26-29 N14
 Fred Leroy 2-20-29DV L2
 Fred, Mrs. 1-26-29 N14
 Marie M. 2-20-29DV L2
 N. C., Mrs. 10-14-29 L12
 N. C., Mrs. 10-14-29 N12

BUTLER

E. C., Mrs. 5-18-29 L8
 Ethel Alexander 12-5-29 L2
 Eva 4-18-29DV L5

BUTLER (cont.)

Eva E. 5-16-29DV L1
 Fred 12-5-29M L2
 J. U. 8-3-29 L2
 J. U. 8-3-29 L8
 J. U. 8-3-29 N1
 J. U. 8-4-29 N3A
 LeRoy. 1-12-29C N3
 Leonard L. 4-18-29DV L5
 Leonard L. 5-16-29DV L1
 M. G. 8-3-29 N1
 M. O. 8-3-29 L8
 Martin 1-18-29 L18
 Mary Jane 1-18-29D L18
 Mary Jane Cloud 1-18-29D L18
 Mollie Logan 9-1-29 N2A
 Sara Elizabeth 1-12-29B N3
 Thomas, Mrs. 1-18-29D L18
 W. M. 8-11-29D N1B
 W. M. 8-3-29D L2
 W. M. 8-3-29D L8
 W. M. 8-3-29D N1
 W. M. 8-4-29D N3A

BUTRICK

J. C. 11-10-29 N6C

BUTTER

Ethel Alexander 12-5-29 N1
 Fred 12-5-29M N1

BUTTERFIELD

Gilbert I. 12-21-29D L2
 Gilbert I. 12-21-29D N1
 Gilbert I. 12-25-29D L14
 Gilbert I. 12-26-29D N10
 Gilbert L. 12-22-29D N10A
 J. J. 12-25-29 L14
 Jessie 12-22-29 N10A
 Jessie A. 12-25-29 L14

BUTTRAM

Delbert 8-17-29 L8
 Doris Lorene 8-17-29D L8

BUTTRICK

Charles H. 8-24-29 L10
 Dorothy 8-24-29 L10

BUTTS

J. W., Mrs. 8-16-29 L18

BYAS

Charles 7-5-29 L2
 Emma 7-5-29 L2
 Jeremiah 7-5-29D L2
 Jeremiah, Jr. 7-5-29 L2

BYAS (cont.)

Walter 7-5-29 L2

BYFIELD

L. R. 12-20-29D L15
 L. R. 12-21-29D L8
 L. R. 12-21-29D N14
 L. R. 12-22-29D N10A

BYRD

Nancy J. Shivers 11-30-29 L8
 Orval 1-26-29P L2
 Orval 7-20-29P L4
 Virgie 3-12-29D L4

BYRNE

Erdie 1-1-29 N6
 George W. 1-1-29D N6
 George W. 1-2-29D L6
 George W. 1-2-29D N10
 George W. 1-3-29D L8
 George W. 1-3-29D N12
 Mary 1-1-29 N6
 Stephen 1-1-29 N6
 Susanne 12-16-29M L1
 Susanne 12-17-29M N1

CAFF

Carl 10-15-29M N1
 Marie Richardson 10-15-29 N1

CAFFEE

Ed M. 3-12-29 L20

CAFFEY

A. N. 3-28-29DV L12
 Anna 3-28-29DV L12
 Leota 1-18-29 N1

CAGLE

Bessie 9-12-29DV L2
 Glen 7-7-29 N2B
 Rosie 6-10-29DV L5
 Zelbert 6-10-29DV L5
 Zelbert 9-12-29DV L2
 infant 7-7-29D N2B

CAIN

Albert 12-10-29 L2
 Albert 12-10-29 N3
 Albert 12-11-29 N6
 Anna 12-11-29 N6
 Elizabeth 12-10-29 L2
 Elizabeth 12-10-29 N3
 Elizabeth 12-11-29 N6
 John 12-22-29 N12B
 John, Mrs. 12-10-29D L2
 John, Mrs. 12-10-29D N3

CAIN (cont.)

John, Mrs. 12-11-29D N6
 Mary E. 12-10-29D L2
 Mary E. 12-10-29D N3
 Mary E. 12-11-29D N6
 William 12-10-29 L2
 William 12-10-29 N3
 William 12-11-29 N6

CAIRNS

James 1-26-29P L2
 James 7-20-29P L4

CALDWELL

Eugene 2-16-29 L6
 George J. 1-26-29 L2
 George J. 3-9-29 L6
 H. S., Mrs. 2-10-29 L6C
 James 2-16-29 L6
 James, Mrs. 4-2-29 L14
 John, Mrs. 2-8-29 L16
 Pearl M. 2-16-29D L6
 Pearl Montgomery 2-16-29D L6
 Romie C., Mrs. 2-16-29D L6

CALE

C. W. 9-1-29D N3B

CALFEE

Ruth L. 8-4-29M N1B

CALHOUN

Irene Ward 9-25-29 L7
 Kate McKinstry 4-11-29 L3
 Maggie Miller 4-24-29 L14

CALIFORNIA

Missourians there 4-13-29 L

CALL

Ida 2-17-29 L3D

CALLAHAN

Eula 3-12-29 L2

CALLAN

Nell 1-13-29 L3B

CALLAND

W. C. 4-20-29 L3
 William C. 1-26-29 L2

CALLAWAY

Eva 5-13-29 L10
 Floyd 3-3-29C L3B
 Guy 3-3-29 L2B
 Guy D. 5-13-29 L10
 J. P., Mrs. 3-3-29D L2B
 James D. 5-13-29D L10
 Lawrence 3-3-29 L2B
 Lawrence A. 5-13-29 L10

CALLEN

Gus, Mrs. 9-16-29D L14

CALLENDER

Mae 9-7-29M L8

CALLICOTT

Alice Mary 4-18-29DV L5
 Richard 4-18-29DV L5

CALLOWAY

---, Mrs. 7-29-29 N8
 Benjamin 5-28-29M L6
 Elda Norman 5-28-29 L6
 Gifford M. 5-28-29 L6
 L. A., Mrs. 1-14-29 L10
 L. A., Mrs. 1-15-29 N7

CALTON

Elmer 11-17-29M N6A
 Mildred Staley 11-17-29 N6A

CALVEY

Elizabeth 7-20-29 L4
 Mike, Mrs. 4-16-29 L14
 Paul 7-20-29P L4

CALVIN

John M. 1-13-29 L1
 Willie Anise 1-13-29 L1
 Zelpha 1-13-29 L1

CAMMORE

Carrie 7-15-29M L1
 Carrie 7-16-29M N1
 Carrie 7-16-29M N2

CAMP

Audra U. Tella 1-12-29 N1
 Audra V. Tella 1-11-29 L1
 George 5-30-29M L4
 George 6-1-29M L
 George H. 8-28-29DV L4
 George H. 9-12-29DV L2
 J. F. 1-26-29 L2
 James 1-12-29M N1
 James L. 1-11-29M L1
 John H. 4-20-29P L3
 M. M. 4-20-29 L3
 Martha M. 4-20-29 L3
 Norval 1-26-29P L2
 Olive Graham 8-28-29DV L4
 Olive Graham 9-12-29DV L2
 Olive Graham Malette 5-30-29 L
 Olive Graham Malette 6-1-29 L
 W. P. 4-20-29P L3
 W. P., Mrs. 3-6-29 L12
 William, Mrs. 7-19-29 L20

CAMPBELL

Addie 7-7-29 N2B
 Blanche Helen 9-25-29B L14
 Boyd 7-20-29P L4
 Bruce 5-13-29 L14
 Catherine 12-3-29 L14
 Charley M. 9-26-29M L1
 Charley M. 9-27-29M N1
 Claire 4-10-29 L12
 Claude H. 10-7-29D N2
 Cleo 12-3-29 L14
 Cleo, Mrs. 12-5-29 L16
 Dean 7-20-29P L4
 Della 4-10-29 L12
 E. J. 12-27-29 N3
 E. J., Mrs. 12-27-29 L10
 E. J., Mrs. 12-28-29 N12
 Ethel Kee 6-10-29 L12
 Ezekiel Madison 6-13-29 L1
 Ezekiel Madison 6-18-29 L5
 Fannie 6-18-29 L5
 Forrest, Mrs. 10-31-29 L2
 Forrest, Mrs. 10-31-29 N1
 Frances Cotham 11-17-29 N6A
 Frances E. Cotham 11-18-29 L15
 Frank, Mrs. 7-6-29 N2
 George 4-10-29 L12
 George 5-30-29 L10
 George 5-31-29 L20
 George W. 8-27-29 N12
 Gladys H. Wight 10-3-29 L1
 Gladys H. Wight 10-3-29 N6
 Grace 6-10-29 L12
 Harry M. 4-20-29 L3
 Helen Dillon 12-27-29 N3
 J. F. 7-7-29 N2B
 J. P. 3-4-29 L18
 J. P. 4-21-29 L3A
 J. P. 5-18-29 L3
 Jack B. 11-17-29M N6A
 Jack P. 11-18-29M L15
 John E. 3-11-29D L10
 John P. 1-25-29 L5
 John P. 10-22-29 N6
 John P. 3-15-29 L22
 John P. 3-5-29 L14
 John P. 3-7-29 L14
 John P. 3-8-29 L22
 John P. 6-1-29 L
 John P. 6-11-29 L12

CAMPBELL (cont.)

John P. 6-14-29 L15
 John Polk 6-13-29 L1
 John Polk 6-14-29 L14
 John Polk 6-18-29 L5
 John Polk 6-21-29 L1
 John R., Mrs. 4-20-29D L8
 Junius 6-13-29 L1
 Junius 6-18-29 L5
 Junius T. 3-5-29 L14
 Junius T. 4-21-29 L3A
 Junius T. 6-1-29 L
 Junius T. 6-14-29 L15
 Lavina White 7-7-29 N2B
 Lee 4-10-29D L12
 Lovena 7-20-29P L4
 Madison 1-25-29 L5
 Madison 3-4-29 L18
 Madison 4-21-29 L3A
 Marguerite 12-3-29 L14
 Martha Irene Bass 9-26-29 L1
 Martha Irene Bass 9-27-29 N1
 Mary 10-9-29 L14
 Mary 10-9-29 N2
 Mary 5-30-29 L10
 Mary 5-31-29 L20
 Mary Frances 6-14-29 L15
 Mary H. 4-20-29P L3
 Nellie 7-20-29 L4
 Ophelia 6-18-29 L5
 Paul B. 6-19-29 L12
 Reuben 12-27-29 N3
 Reuben, Mrs. 12-27-29 L10
 Reuben, Mrs. 12-28-29 N12
 Rex 10-13-29 N1B
 Richard 3-22-29 L22
 Robert 6-13-29 L1
 Robert, Mrs. 11-1-29 L17
 S. A. G. 1-26-29 L2
 Samuel 6-13-29 L1
 Sibyl 7-7-29 N2B
 T. G. 9-25-29C L14
 W. B. 5-13-29 L14
 W. J. 4-10-29 L12
 Walter M. 10-3-29M L1
 Walter M. 10-3-29M N6
 William 3-5-29 L14
 William 6-13-29 L1
 family reunion 6-13-29 L1
 family reunion 6-17-29 L5

CAMPBELL (cont.)

family reunion 6-18-29 L5
 family reunion 7-7-29 N2B
 family reunion 8-26-29 L16
 family reunion 8-27-29 N12
 infant 6-19-29D L12

CAMPBELL GROVE

church in Bolivar 7-15-29 L3

CAMPBELLITE CHURCH

in Spfd 7-19-29 L22

CANADAY

Francis 3-22-29M L6
 Gladys Long 3-22-29 L6
 Leona 3-22-29 L6

CANAFAX

Margaret 6-13-29M L14

CANCELER

Annie Uhrig 3-6-29 L2
 Rosalie 3-6-29 L2

CANE

Cyrus 11-15-29P L2

CANN

Frances 5-29-29M L1

CANNEFAX

Chesley 6-14-29 L15

CANNON

on Drury campus 7-4-29 L10

CANNON BALLS

for Civil War 6-5-29 L1

CANTREL

Paul, Mrs. 9-14-29 N6

CANTRELL

Ada 1-14-29 L10
 Ada 1-15-29 N7
 Arvazena Frances 1-14-29 L10
 Arvenzena Frances 1-15-29 N7
 Carolyn 1-14-29 L10
 Carolyn 1-15-29 N7
 Clayborne 1-14-29 L10
 Clayborne 1-15-29 N7
 Della 1-15-29 N7
 Della Eta 1-14-29 L10
 Don 1-14-29 L10
 Don 1-15-29 N7
 E. C. 9-24-29D L9
 E. C. 9-25-29D N1
 E. Conrad 9-23-29D L1
 E. Conrad 9-23-29D N1
 E. Conrad 9-24-29D N1
 E. Conrad 9-25-29D L8

CANTRELL (cont.)

E. Conrad 9-25-29D N2
 Elizabeth 10-19-29P L4
 Ella Louise 1-14-29 L10
 Ella Louise 1-15-29 N7
 Ethel Cook 9-10-29 N2
 Ethel Cook 9-9-29 L
 Homer 8-18-29M N1B
 J. G. 1-14-29 L10
 J. G. 1-15-29 N7
 Jacker 1-14-29 L10
 Jacker 1-15-29 N7
 Julia 1-30-29M L1
 Kate 10-12-29M L10
 Kate 10-12-29M N4
 L. E. 9-24-29 L9
 Leona 10-19-29 L4
 Louis E. 9-23-29 L1
 Louis E. 9-24-29 N1
 Louis E. 9-25-29 N2
 Lucille 9-19-29M L14
 Lutie 9-25-29 L8
 Lutie M. 9-23-29 L1
 Lutie M. 9-24-29 N1
 Madaline Brown 8-18-29 N1B
 Messley 1-14-29 L10
 Messley 1-15-29 N7
 Sherman 10-27-29 N12A
 Sherman 12-2-29 L4
 Virgil 1-14-29D L10
 Virgil 1-15-29D L12
 Virgil 1-15-29D N7
 W. 11-10-29 N6C
 W. D. 1-14-29 L10
 W. D. 1-15-29 N7

CANTRIL

Eugene E. 3-21-29DV L7
 Georgia L. 3-21-29DV L7

CARD

Marvin 8-21-29 N8
 Maurice 8-21-29 N8
 Raymond, Mrs. 8-20-29D L14
 Raymond, Mrs. 8-21-29D N8
 Raymond, Mrs. 8-25-29D N7A

CARDEN

F. W., Mrs. 11-22-29 L9
 F. W., Mrs. 11-22-29 N16
 J. A. 10-19-29 L4
 J. A. 4-20-29 L3

CARDWELL

Florence 1-18-29DV L
 Florence 1-19-29DV N14
 Lue Gena D. 1-18-29DV L
 Lue Gena D. 1-19-29DV N14
 R. E. 3-1-29 L19

CAREY

Ernest 1-18-29DV L
 Ernest 1-19-29DV N14
 Ethel 1-18-29DV L
 Ethel 1-19-29DV N14

CARLETON

Charles 6-14-29 L15

CARLOCK

Nora 10-15-29 N12
 Noral, Mrs. 10-15-29 L7

CARLSON

Gussie 1-27-29M L3C
 John A. 7-20-29P L4
 Tony 1-27-29 L3C

CARLTON COLLEGE

in Spfd 7-19-29 L22

CARMICAL

T. B. 1-6-29D L4B

CARMICHAEL

William T. 4-20-29P L3

CARNELL

Alice Hawley 1-11-29 N5

CARNER

Charles A. 12-24-29C L12
 Peggy Lou 12-24-29B L12

CARNETT

Frank 1-12-29D L3
 Frank, Mrs. 1-12-29D L3

CARNEY

O. C. 1-13-29C L3B
 family reunion 8-7-29 L4

CARNINE

Lula King 1-24-29 L8

CARPENTER

John H., Mrs. 3-30-29D L6
 Lititia E. 3-30-29D L6

CARR

Edna 7-2-29 L3
 J. G., Mrs. 6-18-29 L1
 T. H. 1-26-29 L2
 T. H. 7-20-29 L4

CARRICK

J. W. 4-30-29 L14
 Jewell 4-30-29D L14

CARRICK (cont.)

Paul 4-30-29 L14

CARRINGTON

Della Brown 1-4-29 N2

CARROLL

B. 11-17-29M N6A
 Bernice 5-2-29D L12
 Bernice McCarty 5-2-29D L12
 Bert, Mrs. 5-2-29D L12
 Edward Lawson 4-16-29 L3
 Frank 3-13-29 L10
 Georgia Maxine 5-2-29 L12
 Lawrence 5-14-29 L16
 Lillian Harrison 12-12-29 N1
 Louisa 3-13-29 L10
 M. V. 12-12-29 L4
 M. V., Mrs. 12-12-29 N1
 Mattie 3-13-29 L10
 Maude H. Highfill 11-17-29 N6A
 Vincent M., Mrs. 12-12-29 L4
 Vincent M., Mrs. 12-12-29 N1
 W. S. 4-16-29D L3
 W. S. 4-18-29D L12
 W. S. 4-19-29D L12
 W. S. 4-20-29D L8
 W. S., Mrs. 4-23-29 L13

CARSKADDON

Fern 11-20-29M L18
 Hattie 11-20-29 L18

CARSON

Clara Smith 3-11-29 L10
 Lela Besdaul 5-14-29 L1
 Nettie, Miss 5-13-29 L14
 Oliver 5-13-29 L14
 Roy 5-14-29M L1
 Shirley 5-13-29 L14
 Shirley 6-13-29 L1

CARTER

Alice Collins 2-11-29 L12
 Amos 10-7-29 L2
 Anna 8-10-29 L5
 Annie Hosey 12-6-29 L8
 Annie Hosey 12-7-29 N16
 Benella 7-20-29P L4
 Delpha Keltner 12-31-29 L1
 E. S. 3-12-29 L16
 E. S., Mrs. 3-13-29 L11
 E. S., Mrs. 3-2-29 L10
 Earl 9-30-29 L10
 Earl 9-30-29 N3

CARTER (cont.)

Edgar 9-30-29 L10
 Edgar 9-30-29 N3
 Flossie 9-30-29 L10
 Flossie 9-30-29 N3
 Floyd 5-17-29DV L1
 Fred J. 2-22-29DV L3
 Genella 1-24-29P L2
 Genella Gorman 1-24-29 L2
 Grace 9-30-29 L10
 Grace 9-30-29 N3
 Hattie 9-30-29 L10
 Hattie 9-30-29 N3
 Hayes 10-7-29 L2
 Herschel 8-24-29DV N4
 Homer 9-30-29 L10
 Homer 9-30-29 N3
 Howard 1-24-29 L2
 Howard 7-20-29 L4
 Howard 9-30-29 L10
 Howard 9-30-29 N3
 Hubert 9-30-29 L10
 Hubert 9-30-29 N3
 Ila 6-11-29D L8
 James 3-5-29 L14
 James 4-21-29 L3A
 James 6-14-29 L15
 John 10-3-29D L2
 John E. 9-30-29D L10
 John E. 9-30-29D N3
 Joseph Hobson 3-21-29D L10
 Joseph Hobson 3-22-29D L20
 Julia 2-22-29DV L3
 Julia 5-17-29DV L1
 Laura 9-30-29 L10
 Laura 9-30-29 N3
 Lee M. 8-10-29DV L5
 Lonnie 8-10-29DV L5
 Mary E. 8-24-29DV N4
 Mary Marks 10-9-29 N2
 Nancy Marks 10-9-29 L14
 Nell 9-30-29 L10
 Nell 9-30-29 N3
 Virginia Whittaker 7-23-29 L16
 Virginia Wittaker 7-23-29 N3
 W. D. 9-30-29 L10
 W. D. 9-30-29 N3
 Willie R. 12-31-29M L1
 family reunion 10-7-29 L2

CARTHAGE, MO.

in 1866 8-7-29 L16

CARTY

Guy, Mrs. 7-15-29 L10

CARVER

Cora 8-9-29 N6

Mae Jackson 8-9-29 L20

Mae Jackson 8-9-29 N6

CARVIN

Frances M. 2-28-29D L10

CASE

Elijah 11-16-29 L4

Eva 2-10-29 L2D

Jane E. 3-28-29M L8

Margaret 11-16-29 L4

Mildred 2-10-29M L2D

Willard 11-16-29 L4

William Wesley 11-16-29D L4

William Wesley 11-17-29D N3C

CASEY

Curtis 1-26-29 L1

Vada 1-26-29 L1

CASH

John 9-17-29D N1

CASKEY

Dean, Mrs. 9-21-29 L8

Evadean 9-21-29 L8

R. J., Mrs. 6-17-29 L10

CASS

Bird 11-28-29 L8

Bird 11-28-29 N12

Bird 11-29-29 N3

Carey 11-29-29 N3

D. E. 11-28-29D L8

D. E. 11-28-29D N12

D. E. 11-29-29D L24

D. E. 11-29-29D N3

E. B. 11-28-29 L8

E. B. 11-29-29 N3

Emma 11-28-29 L8

Emma 11-28-29 N12

Emma 11-29-29 N3

F. B. 11-28-29 N12

Irene 11-28-29 L8

Irene 11-28-29 N12

Irene 11-29-29 N3

L. E. 11-28-29 L8

L. E. 11-28-29 N12

L. E. 11-29-29 N3

Leda 11-28-29 L8

CASS (cont.)

Leda 11-28-29 N12
 Leda 11-29-29 N3
 Marguerite 11-28-29 L8
 Marguerite 11-28-29 N12
 Marguerite 11-29-29 N3
 Mary 11-28-29 L8
 Mary 11-28-29 N12
 Mary 11-29-29 N3

CASSELL

Alonzo 2-12-29 L12
 Alonzo 2-17-29 L6C
 Charles 2-12-29 L12
 Charles 2-17-29 L6C
 Goldie 2-17-29 L6C
 Rachel 2-12-29 L12
 Rachel 2-17-29 L6C
 Rivera 2-12-29 L12
 Rivers 2-17-29 L6C
 Walt 2-11-29D L12
 Walter 2-12-29D L12

CASSIDY

Jane Biers 3-6-29 L2

CASSITY

J. H., Mrs. 9-18-29 L5
 J. H., Mrs. 9-19-29 N3
 John 5-13-29 L14
 T. N. 6-7-29A L7

CASTEEL

Alma 2-10-29M L3C
 Carrie Cammore 7-15-29 L1
 Carrie Cammore 7-16-29 N1
 Carrie Cammore 7-16-29 N2
 Lorian 7-15-29M L1
 Lorian 7-16-29M N1
 Lorian 7-16-29M N2

CATES

C. C., Mrs. 12-1-29D N12A
 C. C., Mrs. 12-2-29D L4
 C. C., Mrs. 12-2-29D N3
 Ethel 12-1-29 N12A
 Ethel 12-2-29 N3
 Frank 10-25-29D L14
 Frank 10-25-29D N6
 Freda 12-1-29 N12A
 Freda 12-2-29 N3
 L. G., Mrs. 2-12-29 L12
 Levi 2-17-29 L6C
 Lucy 12-1-29 N12A
 Lucy 12-2-29 N3

CATES (cont.)

Phoebe Elizabeth 12-1-29D N12A
 Phoebe Elizabeth 12-2-29D L4
 Phoebe Elizabeth 12-2-29D N3
 William, Mrs. 4-24-29 L14

CATLIN

George 6-14-29 L15

CATON

Charles H. 3-17-29D L5C
 Charles H. 3-19-29D L14
 Charles Henry 10-19-29P L4
 H. V. 3-19-29 L14

CAUBLE

C. S. 1-31-29 L12
 C. S. 7-20-29 L4
 Charles, Mrs. 1-23-29 L8
 Susan A. 1-31-29 L12
 William H. 1-31-29P L12
 William H. 7-20-29P L4

CAVALLY

Louis Charles 10-7-29D L10
 Louis Charles 10-7-29D N2
 Louis Charles 10-8-29D L16
 Louis Charles 10-8-29D N7
 Louis Charles 10-9-29D L14
 Louis Charles 10-9-29D N2
 Minnie 10-7-29 L10
 Minnie 10-7-29 N2
 Minnie 10-8-29 L16
 Ruby 10-7-29 L10
 Ruby 10-7-29 N2
 Ruby Lorraine 10-8-29 L16

CAVE

Billie 9-10-29 L2
 Everett 9-10-29P L2
 F. W. 9-10-29 L2
 Glessie 9-10-29P L2
 Howard 9-10-29 L2
 Jack 9-10-29 L2
 P. W. 9-10-29 L2

CAVENER

James O. 12-24-29D L12

CAVES

Billie 9-8-29 N2A
 Billie 9-8-29D N2A
 Dutch 9-8-29 N2A
 Fred 9-8-29 N2A
 Howard 9-8-29 N2A
 Jack 9-8-29 N2A
 W. E. 9-8-29D N2A

CAVIN

M. A. 2-11-29D L12

CAWLFIELD

W. O. 11-15-29 N16

CEARLEY

Bessie 6-3-29M L1

CEDAR GAP, MO.

highest in Ozarks 7-26-29 L30

CEMETERY

first in Spfd 6-14-29 L15

CENTENNIAL

cake 6-18-29 L3

celebration 6-13-29 L1

displays 6-18-29 L1

events 6-15-29 L12

events in newspaper 6-15-29 L12

pageant 6-11-29 L1

pageant 6-21-29 L1

parade 6-18-29 L1

week 6-17-29 L1

CESELSKI

Julia 1-27-29M L3C

CHADWICK

James p.29-394A

Julia E. p.29-394A

Julia E. Booker p.29-394A

Mary p.29-394A

Walter p.29-394A

CHAFFIN

Thomas Morris 7-20-29P L4

CHALFANT

W. A. 5-13-29 L14

William F. 1-16-29D L12

CHALMERS

James H. 10-28-29 L14

James McClain 10-27-29M N1B

James McClain 10-28-29M L14

Marcella Waltherhouse 10-27-29 N1B

Marcella Waltherhouse 10-28-29 L14

CHAMBERLAIN

Alma E. Pryor 12-31-29 N1

Alma E. Psyon 12-30-29 L4

Ella Tillman 2-26-29 L12

Erdice 3-5-29E L6

Erdice Mary 3-17-29M L2D

Lyle T. 12-30-29M L4

Lyle T. 12-31-29M N1

Nelson I. 3-17-29 L2D

Nelson I. 3-5-29 L6

CHAMBERS

James Ferd 8-21-29DV L6

John, Mrs. 7-25-29 N2

Maggie A. Henderson 8-21-29DV L6

CHAMPIEUX

Catherine M. 2-20-29DV L2

Charles 10-5-29 L8

Charles J. 2-20-29DV L2

Dorothy Jane 1-2-29B L6

Elizabeth 10-5-29D L8

Elizabeth 10-7-29D N2

Ethel 10-5-29 L8

Herbert 1-2-29C L6

Lawrence 10-5-29 L8

Margaret 10-5-29 L8

CHAMPION

Dora E. Strentsch 3-31-29 L1B

Raymond E. 3-31-29M L1B

CHAMPLIN

Glenn 6-28-29 N7

J. T. 6-28-29 N7

John F., Mrs. 6-28-29D N7

Martha 6-28-29D N7

CHANDLER

Ada M. 11-20-29D L2

Ada M. 11-20-29D N9

Ada M. 11-21-29D N10

E. E. 11-4-29DV L1

Earl 11-20-29 L2

Earl 11-20-29 N9

Elizabeth 8-21-29DV L2

Elizabeth 8-22-29DV N5

Elizabeth Webb 9-12-29DV L2

Ellis 8-21-29DV L2

Ellis 8-22-29 N5

G. W. 6-24-29DV L2

George W., Mrs. 11-20-29D L2

George W., Mrs. 11-20-29D N9

Grace M. Johnson 3-3-29 L6B

Henry R. 3-3-29M L6B

Junior 11-20-29 L2

Junior 11-20-29 N9

Leo 11-20-29 L2

Leo 11-20-29 N9

Ola M. 11-4-29DV L1

R. M., Mrs. 12-12-29 L2

Rose B. 6-24-29DV L2

Thomas 9-12-29DV L2

Tom 8-21-29DV L2

Tom 8-22-29DV N5

CHANEY

Amanda M. 9-13-29 L1
 Amanda M. 9-21-29M L8
 Clara 9-20-29M L24
 Eva A. 10-19-29 L4
 Eva A. 4-20-29 L3
 Millard F. 10-19-29P L4
 Millard F., 4-20-29P L3

CHANLEE

Nicholas W. 1-19-29D N6

CHAPEL

S. A. 1-20-29 L3B

CHAPMAN

Anna 9-3-29 L10
 Anna 9-4-29 N5
 Dora 9-3-29 L10
 Dora 9-4-29 N5
 Frank 7-26-29DV N3
 Frank A. 9-13-29DV L1
 Gordon 3-9-29 L6
 Ida 9-3-29 L10
 Ida 9-4-29 L12
 Ida 9-4-29 N5
 J. C. 3-9-29 L6
 J. W. 9-8-29 N12B
 Jesse E. 7-29-29D L3
 Jesse E. 7-29-29D N1
 Jesse E. 7-30-29D L3
 Jesse E. 7-30-29D N3
 John E. 3-10-29D L2A
 John I. 1-18-29D L18
 John I. 1-19-29D N6
 John T. 10-19-29P L4
 John T. 3-9-29D L6
 Laura 3-9-29 L6
 Lillian Smith 1-7-29 L8
 Lillian Smith 1-7-29 N1
 Lottie 7-26-29DV N3
 Lottie 9-13-29DV L1
 Margaret 3-10-29 L2A
 Margaret 3-9-29 L6
 Marie 11-28-29M N2
 Marion 3-9-29 L6
 Mayme 7-29-29 L3
 Mayme 7-30-29 L3
 Maymie 7-29-29 N1
 Maymie 7-30-29 N3
 Silas 7-29-29 L3
 Silas 7-29-29 N1
 Silas 7-30-29 L3

CHAPMAN (cont.)

Silas 7-30-29 N3
 Thomas 3-9-29 L6
 W. R., Mrs. 9-8-29 N12B
 Walter 9-3-29 L10
 Walter 9-4-29 L12
 Walter 9-4-29 N5
 Walter R. 9-3-29D L10
 Walter R. 9-4-29D L12
 Walter R. 9-4-29D N5
 Walter R. 9-5-29D N12

CHAPPELL

Charles 11-12-29D L2
 Charles 11-13-29D L8
 Charles, Jr. 11-13-29D N10
 Herbert 11-12-29 L2
 J. R. 9-1-29 N3B
 John 11-12-29 L2
 Mildred 11-12-29 L2

CHARLES

Laura 8-25-29 N7A
 Mattie 8-25-29 N7A
 Sarah 8-25-29D N7A

CHASE

Alen 9-1-29M N5B
 Allen 9-7-29M L10
 Allen 9-8-29M N6B
 Allen H. 3-10-29E L2D
 Kathleen Tully 9-1-29 N5B
 Kathleen Tully 9-7-29 L10
 Kathleen Tully 9-8-29 N6B
 William N. 3-10-29 L2D
 William N. 9-7-29 L10
 William N. 9-8-29 N6B

CHASTAIN

B. L., Mrs. 6-6-29 L14
 Belle 7-3-29 L5
 Ben 10-19-29 L4
 Ben 2-12-29 L16
 Delia A. 2-12-29 L16
 Frankie 7-3-29 L5
 Joe 7-3-29 L5
 Minnie 7-3-29 L5
 Robert 7-3-29 L5
 Sarah M. 7-3-29 L5
 family reunion 7-3-29 L5

CHAUDET

Alpa 7-20-29 L4

CHAUNCEY

Leora Smith 10-11-29 L11

CHEARY

James J. 9-4-29M N1
 Laura Bell 9-4-29 N1

CHEATHAM

Millie Ghan 3-27-29 L10

CHEEK

---, Mrs. 1-17-29 L10
 C. F., Mrs. 1-22-29 L16
 Mae 6-17-29M L8

CHEFFEY

Helen 8-31-29M N1

CHEGWIDDEN

Dale 11-4-29M L14
 Dale 11-5-29M N4
 Dale 8-18-29E N6B
 Dale C. 11-4-29M L1
 Dale C. 11-5-29M N1
 Irma Robertson 11-4-29 L1
 Irma Robertson 11-4-29 L14
 Irma Robertson 11-5-29 N1
 Irma Robertson 11-5-29 N4
 T. F. 8-18-29 N6B
 Thomas F. 11-4-29 L14
 Thomas F. 11-5-29 N4

CHENOWETH

I. Delbert 5-18-29E L4
 I. Delbert 6-6-29M L1
 L. Delbert 6-7-29M L6
 Leda Banning 6-7-29 L6
 Leda E. Banning 6-6-29 L1

CHERRINGTON

Anna Laura 12-21-29D L8
 Anna Laura 12-21-29D N14
 Guy F. 12-21-29 L8
 Guy F. 12-21-29 N14
 Guy P. 12-21-29 L8
 Laura 12-21-29D L8
 Millard L. 12-21-29 N14
 W. L. 12-21-29 L8
 W. L., Mrs. 12-21-29 N14

CHERRY

Elanor Smith 6-6-29 L6
 Guy D. 4-26-29 L6
 Otto 6-6-29M L6
 Otto R. 4-26-29E L6

CHILDERS

A. L., Mrs. 12-31-29 L10
 A. L., Mrs. 12-31-29 N6
 Betty Jane 11-24-29 N13A
 Betty Jane 3-19-29 L14

CHILDERS (cont.)

Dorothy 3-19-29 L14
 Dorothy Lou 11-24-29 N13A
 Frances 2-7-29D L10
 Mary Jane 3-19-29D L14
 Ruth Laura 11-24-29D N13A
 W. B. 11-24-29 N13A
 W. B. 3-19-29 L14
 William 11-24-29 N13A
 William 3-19-29 L14

CHILDRESS

Betty June 3-18-29 L8
 Dorothy 3-18-29 L8
 J. G. 4-20-29P L3
 Mary Jane 3-18-29D L8
 W. B. 3-18-29 L8
 William 3-18-29 L8

CHILTON

Charles 7-3-29 L5
 Charles 7-3-29 N1
 Phoebe 7-3-29D L5
 Phoebe 7-3-29D N1

CHINN

J. B. 10-22-29 L11
 J. B. 10-22-29 N1
 J. B. 10-23-29 L14
 J. B. 10-23-29 N6
 J. B., Mrs. 5-13-29 L14
 Julia C. 10-22-29D L11
 Julia C. 10-22-29D N1
 Julia C. 10-23-29D L14
 Julia C. 10-23-29D N6
 May 10-22-29 L11
 May 10-22-29 N1
 May 10-23-29 N6
 May I. 7-20-29 L4
 W. C. 10-22-29 L11
 W. C. 10-22-29 N1
 W. C. 10-23-29 L14
 W. C. 10-23-29 N6
 W. W., Mrs. 11-28-29 L8
 W. W., Mrs. 11-28-29 N12
 William W. 7-20-29P L4

CHINNOWERTH

Oda 5-30-29 L10

CHISM

Eddie R. 1-2-29M L9
 Letha Lee 1-2-29 L9
 Letha Lee Cooper 1-2-29 L9

CHISTIAN

Dillard 4-3-29 L8
 infant 4-3-29D L8

CHITTIM

Ernest Alfred 9-12-29DV L2
 Eva Marie 9-12-29DV L2

CHOATE

Aline 10-28-29D L12
 Aline 10-29-29D N14
 W. B. 10-28-29 L12
 W. B. 10-29-29 N14

CHOLT

Ben 12-13-29 L2
 Ben 12-14-29 N16
 Cataline 12-13-29D L2
 Cataline 12-14-29D N16

CHRISMAN

E. M. 9-1-29 N1B
 John M. 9-1-29 N1B
 Mary 9-1-29 N1B
 family reunion 9-1-29 N1B

CHRISTESON

Elisha 12-3-29 L10

CHRISTIAN

Dillard 4-3-29 L8
 Raymond F. 8-2-29 L6
 infant 4-3-29D L8

CHRISTIAN CHURCH

first in Spfd 7-19-29 L22

CHRISTY

Fred 8-18-29 N12B
 Fred, Mrs. 8-14-29 L14
 Fred, Mrs. 8-14-29 N2
 Fred, Mrs. 8-15-29 N2

CHRONOLOGY

of Spfd history 6-14-29 L15

CHURCH

E. E., Mrs. 8-26-29 N2
 Genevieve 5-10-29 L10
 Harvey H. 4-20-29P L3
 John 10-20-29 N1C
 Maude C. 4-20-29 L3
 first in Spfd 6-14-29 L15

CINCAMMON

Vivian 12-31-29M L1

CIRCUS

with electric lights 10-19-29 L6

CIVIL WAR

incident 1-20-29 L12A
 incident 7-31-29 L16

CLAIBORN

Ousley 12-12-29 N6
 Winnie 12-12-29 N6

CLAIRBORN

D. A. 10-22-29A N2
 E. G. 10-22-29 N2
 Ousley 10-22-29 N2
 W. I. 10-22-29 N2

CLAPPER

James, Mrs. 4-2-29 L14

CLARK

Andrew 6-25-29 L6
 Ben, Mrs. 8-20-29 L14
 Ben, Mrs. 8-21-29 N8
 C. N. 4-23-29 L12
 Claude E. 7-10-29M N1
 Danivan 7-26-29D N2
 Ellendar A. 4-23-29D L12
 Ellendar A. 4-25-29D L12
 Elmer F. 4-23-29 L12
 Eva 9-13-29DV L1
 Eva Clair 7-19-29DV N7
 Francis 9-13-29DV L1
 Francis J. 7-19-29DV N7
 H. A., Mrs. 4-23-29D L12
 Irene 7-26-29M L1
 Irene 7-27-29M N4
 James 6-25-29 L6
 Jennie 6-17-29 L12
 Jennie 6-18-29 L3
 Jennie Smith, Mrs. 5-13-29 L14
 Jessie C. Faulkner 6-25-29 L6
 John E., Mrs. 3-11-29 L10
 Louise 1-23-29 L12
 Mabel Knoff 5-3-29 L1
 Mable Knoff 5-2-29 L4
 Madge 7-15-29 L1
 Mildred 7-15-29 L1
 Minnie Moss 1-14-29 L1
 Minnie Moss 1-15-29 N7
 Naomi Smith 7-10-29 N1
 Nellie 1-23-29 L12
 Ole B. 5-2-29M L4
 Ole B. 5-3-29M L1
 Ophelia Campbell 6-18-29 L5
 Rex F. 2-9-28 L3
 S. W. 3-9-29 L7
 Sereno Burton 1-23-29D L12
 Serino Burton 1-24-29D L5
 William 6-25-29M L6

CLARKE

Chauncey H. 4-20-29 L3
 Clarence Melville 4-20-29P L3
 Florence Melville 4-20-29P L3
 Helen 12-1-29M N6B
 Jean Augusta 4-20-29P L3

CLARKSON

Floyd 10-29-29D L5
 Floyd 10-29-29D N1

CLAUNCH

George, Mrs. 8-4-29 N3A

CLAUSEN

Leonard 1-19-29DV N14
 Opal M. 1-19-29DV N14

CLAUSSEN

Leonard 1-18-29DV L
 Leonard C. 3-10-29M L2B
 Opal M. 1-18-29DV L
 Thersia Yutterman 3-10-29 L2B

CLAY

Annie 12-11-29 L5
 Annie 12-12-29 N6

CLAYMAN

J. W. 3-11-29D L10
 Jack 3-11-29 L10
 Stanley 3-11-29 L10

CLAYPOLE

M. A., Mrs. 10-14-29 L12
 M. A., Mrs. 10-14-29 N12

CLAYPOOL

DeWitt 5-20-29M L1
 Dora Runyan 6-12-29 L10
 Hugh 11-24-29D N13A
 J. L., Mrs. 10-23-29 N4
 J. P. 11-24-29 N13A
 Lucy Renner 5-20-29 L1
 R. T. 11-24-29 N13A
 Ruth 2-26-29M L1

CLAYTON

Harriet 10-19-29 L4
 W. P. 10-19-29P L4

CLEATON

Henry Ernest 9-28-29D L8
 Henry Ernest 9-28-29D N2

CLEMENTS

C. C., Mrs. 5-13-29 L14
 C. C., Mrs. 7-5-29 L12
 C. C., Mrs. 7-6-29 L8
 C. C., Mrs. 7-6-29 N2
 Frank C. 5-13-29 L14

CLEVENGER

Ada 7-4-29DV N2
 Ada 9-13-29DV L1
 Adelbert A. 7-24-29M N1
 Ernest 7-4-29 N2
 Jesse 7-4-29DV N2
 Jesse 9-13-29DV L1
 Lula M. Faris 7-24-29 N1
 Robert 7-4-29 N2

CLIFTON

May 8-30-29 N1
 Nathan 8-29-29 N16
 Nathan 8-30-29 N1
 Roy 9-7-29 L9
 Roy 9-7-29 N115
 Thomas Nathan 9-4-29 L5
 family reunion 8-29-29 N16
 family reunion 8-30-29 N1

CLINE

Delbert 6-7-29D L1
 H. H., Mrs. 8-11-29 N12A
 H. H., Mrs. 8-12-29 N2
 R. D. 6-7-29 L1
 Rachel Eddings 10-17-29 N1
 Sherman 10-17-29M N1

CLINTON

family reunion 9-4-29 L5

CLIPPARD

Carrie 5-13-29 L5
 Charles 5-13-29 L5
 Dora 5-13-29 L5
 Ella Maude 5-31-29 L5
 Leon 5-13-29D L5
 Leon 5-14-29D L14
 Leon 5-31-29P L5
 Maude 5-13-29 L5
 Patricia 5-13-29 L5
 William Andrew 5-13-29 L5

CLODFELTER

Sarah B. 5-2-29 L6

CLOSS

Anna 12-27-29 N2
 Anna 12-28-29 N2
 Charles 12-27-29D N2
 Charles 12-28-29D N2

CLOUD

---, Col. 9-9-29D N8
 Charles 8-15-29 N5
 Charles H. 8-21-29 L13
 E. C. 1-26-29 N3

CLOUD (cont.)

E. C. 8-15-29 N5
 Horace 9-9-29 N8
 Margaret B. 8-21-29 L13
 Mary E. 8-15-29 N5
 Mary Jane 1-18-29 L18
 Nell 8-21-29 L13
 Nellie 8-15-29 N5
 Ralph 1-26-29 N3
 Thomas H. 8-15-29D L10
 Thomas H. 8-15-29D N5
 W. B. 1-26-29 N3
 W. B. 8-15-29 N5
 Washington 9-17-29 L16
 Will F. 8-21-29 L13
 William T. 8-15-29 N5

CLOUGH

Eva I. 12-5-29DV N1
 Herbert L. 12-5-29DV N1

CLUTTER

H. F. 7-26-29 N6
 H. F. 7-27-29 L8
 H. F. 7-28-29 N6C
 Mary A. 7-26-29 N6
 Ray E. 7-26-29 N6
 Ray E. 7-27-29 L8
 S. E. 7-27-29D L8
 Sylvester E. 7-26-29D N6

COATS

Viola L. 11-5-29M N1
 Viola L. 11-6-29M N1

COBB

Earl 10-13-29M N13A
 Earl 10-14-29M L1
 Geneva Vickers 9-8-29 N12A
 Marie Richardson 10-13-29 N13A
 Marie Richardson 10-14-29 L1

COBBS

Anna Mae Johnson 12-31-29 L1
 Clyde T. 12-31-29M L1

COBERTSON

Dovie 8-20-29 L18

COBLE

Gertrude Lindsey 4-5-29 L10
 Narrisa Fine 7-30-29 N12

COCHRAN

Clemme 1-4-29M N1
 Crystal 7-17-29 N7
 Dessie 4-20-29 L3
 Floyd 5-13-29 L2

COCHRAN (cont.)

Hurley 6-4-29 L14
 J. P. 6-4-29 L14
 Jesse, Mrs. 7-12-29D L9
 Jesse, Mrs. 7-13-29D N6
 John 7-12-29 L9
 John 7-13-29 N6
 Juanita 7-12-29 L9
 Juanita 7-13-29 N6
 Melvin 4-20-29P L3
 Myrtle 6-4-29 L14
 Nathan 6-4-29 L14
 Raymond Keith 7-20-29P L4
 Roberta V. 7-20-29 L4
 Susan 7-12-29D L9
 Susan 7-13-29D N6
 Susan Ross 7-12-29D L9
 T. E. 6-4-29 L14
 W. E. 6-4-29 L14
 Walter 6-4-29D L14
 William 7-12-29 L9
 William 7-13-29 N6
 Winnie 6-4-29 L14

COCHRANE

Crystal 7-24-29 N5
 Emma, Miss 5-13-29 L14

COCKRELL

F. M. 5-6-29 L12

CODAN

Vada 8-31-29M N1

COFFELT

Marjorie 7-8-29B L12
 Oscar 7-8-29C L12

COFFEY

H. G., Mrs. 12-18-29 L12
 H. G., Mrs. 12-19-29 L14
 H. G., Mrs. 12-19-29 N2
 H. G., Mrs. 12-20-29 N8
 Tom, Mrs. 6-20-29 L12

COFFLAND

Clarence 11-9-29 L8
 Clarence 5-18-29 L8
 Clarence A. 11-9-29 N2
 Daisy 5-18-29 L8
 Elizabeth 11-10-29D N2A
 Elizabeth 11-9-29D L8
 Elizabeth 11-9-29D N2
 Elizabeth Thompson 11-9-29 N2
 Mary J. 5-18-29 L8
 Mary Jane 11-9-29 L8

COFFLAND (cont.)

Mary Jane 11-9-29 N2
 May 5-18-29 L8
 Roland 11-9-29 L8
 Roland 11-9-29 N2
 Rolla 5-18-29 L8
 Sam, Mrs. 2-15-29 L14
 Samuel 5-18-29D L8

COFFMAN

C. F. 10-19-29 L4
 C. F. 4-20-29 L3
 John D. 1-20-29D L2A
 John D. 1-21-29D N6
 Mary F. 10-19-29P L4
 Mary F. 4-20-29P L3
 W. W., Mrs. 5-13-29 L14

COHN

Herman 7-20-29P L4

COKER

Flora 4-29-29D L10
 Flora Northcott 4-29-29D L10
 J. G. 1-26-29 L2

COLBY

Julia 1-13-29 L2A
 Julia 5-11-29 L
 Julia A. 1-11-29P N1
 Julia A. H. 1-9-29 L10
 Julia A. Hovey 1-5-29D N1
 Julia A. Hovey 1-6-29D L1C
 Julia A. Hovey 1-7-29D L1
 Julia A. Hovey 1-7-29D N1

COLE

B. F., Mrs. 3-18-29 L8
 Dora A. Dillard 3-19-29 L14
 Eldon Bryant 1-26-29P L2
 Martha 3-18-29D L8
 Ralph G. 6-10-29 L12
 S. A., Mrs. 6-10-29D L12

COLEMAN

Hattie Hewitt 5-25-29 L1
 Joe 5-25-29M L1
 R. B. 5-31-29 L9

COLES

Henry S. 1-26-29 L2
 Henry S. 7-20-29 L4
 Jennie 1-26-29P L2
 Jennie 7-20-29P L4

COLLEY

Emory 5-27-29 L14
 Lloyd 5-27-29D L14

COLLIER

Bryan Wooten 5-25-29E L4
 Cathryne 11-17-29M N6A
 Lou 7-5-29 L12
 Lou 7-6-29 N14
 Lou, Mrs. 7-5-29 N1
 Lydia V. Fawber 8-12-29 N10
 Mary Louise Crossman 3-7-29 L1
 Ruth 7-5-29D L12
 Ruth 7-5-29D N1
 Ruth 7-6-29D N14
 William L. 3-7-29M L1

COLLINS

A. M. 10-19-29P L4
 A. M. 2-11-29P L8
 Abner M. 1-10-29D N1
 Abner M. 1-8-29D L10
 Abner M. 1-9-29D L8
 Abner M. 1-9-29D N5
 Alice 2-11-29 L12
 Audrey Wise 12-22-29 N1A
 Charles A. 2-13-29DV L14
 Charles A. 5-31-29DV L1
 Cordelia 2-11-29 L12
 Edna Frances 6-17-29 L10
 Elizabeth 6-4-29 L14
 Esther Smiley 8-1-29 L10
 Eva L. 11-17-29M N6A
 Frank 2-11-29 L12
 G. W., Mrs. 10-23-29 L5
 George H. 6-17-29 L10
 H. Clay 3-11-29D L10
 Hazel B. 2-13-29DV L14
 Hazel B. 5-31-29DV L1
 Homer 3-11-29 L10
 J. Wesley 5-8-29M L1
 L. E. 10-19-29 L4
 L. E. 2-11-29 L12
 L. E., Mrs. 11-26-29 L7
 L. E., Mrs. 11-27-29 N2
 Loren E. 1-8-29 L10
 Loren E. 1-9-29 N5
 Margaret A. Newson 5-8-29 L1
 Molly 2-11-29 L12
 Nell May 12-1-29M N1B
 Nellie Clark 1-23-29 L12
 Opal M. 3-17-29M L8C
 Roddell H. 6-3-29D L10
 Roddell H. 6-4-29D L14
 W. E. 1-8-29 L10

COLLINS (cont.)
W. E. 1-9-29 N5
William 12-22-29M N1A

COLLIS
Eula Cowen 6-29-29 L5
Mark 6-29-29 L5

COLLISON
Ben 9-27-29 L26
Edna Denny 9-27-29 L26
Vernon 9-27-29M L26
W. M. 9-27-29 L26

COLLISS
Robert A. 6-29-29M L5

COLMAN
Leona 11-9-29 N1
Lewis 11-9-29 N1
M. L., Mrs. 11-9-29D N1

COLTRANE
Victor O. 8-25-29 N1C

COLVIN
Charles 1-3-29D L5
Charles 1-4-29D N8

COLWELL
Kate 11-24-29M N2B

COMBS
Albert Edgar 5-16-29 L1
E. 1-26-29 L2
E. 7-20-29 L4
Elizabeth J. 7-11-29D L12
Elizabeth J. 7-11-29D N14
Elizabeth J. 7-12-29D L20
Elizabeth J. 7-12-29D N14
Elizabeth J. 7-13-29D N14
Espy 3-30-29DV L6
Faith R. 5-16-29DV L1
Frances 3-30-29DV L6
Joseph Clay 1-26-29P L2
Leslie 5-16-29DV L1
Lizzie 8-4-29D N12B

COMER
Lorabelle 5-4-29D L12

COMPTON
A. H. 12-30-29 L8
A. H. 12-30-29 N2
Dollie 8-17-29D L8
Emmett 12-30-29 L8
Emmett 12-30-29 N2
Everett, Mrs. 8-17-29D L8
Ralph 12-30-29 L8
Ralph 12-30-29 N2

COMPTON (cont.)
T. F. 12-30-29D L8
T. F. 12-30-29D N2
Thomas S. 12-29-29D N2A

COMSTOCK
Alma McCoy 9-1-29 N3A
Bobbie Fay 9-23-29D L10
Bobbie Fay 9-23-29D N10
Fay 9-23-29 L10
Fay 9-23-29 N10
Harvey A. 12-14-29 L8
Margaret 12-14-29D L8
Margaret J. 12-22-29D N10A
Pearl 12-14-29 L8
Pearl 12-22-29 N10A
Richard A. 9-1-29M N3A

CONDUCT
Aileen M. 6-13-29M L6
Allene 6-7-29E L6
Clifford P. 6-7-29 L6
Fay Irwin 12-23-29 L12
P. C., Mrs. 2-16-29 L6
Philip C. 6-13-29 L6

CONDRADY
Emilie 1-26-29P L2

CONE
Daisy 7-20-29 L4
Hazel 7-20-29P L4

CONKLIN
Olive 5-10-29 L10
W. R. 11-10-29 N6C

CONLON
Rebecca, Mrs. 5-13-29 L14

CONN
Alice 2-13-29 L10
Amanda 2-13-29 L10
Bertha 2-13-29 L10
Clarence 2-13-29 L10
Clarence 2-16-29 L7
William 2-13-29D L10
William 2-16-29D L7

CONNELLY
M. J., Mrs. 7-1-29 L14
M. J., Mrs. 7-2-29 N3
Margaret Doling 6-25-29 L6
Paul C. 6-25-29M L6

CONNOLLY
D. L. 9-18-29D L5
D. L. 9-19-29D L18
D. L. 9-19-29D N2

CONNOLLY (cont.)

J. L. 9-18-29 L5
P. L. 9-18-29 L5

CONNOR

Katherine Joslyn 11-18-29 L14
Laura 11-18-29 L14
Robert L. 11-18-29M L14

CONRAD

Albert 8-22-29 L10
Bert 8-22-29 L10
Emma 8-22-29 L10
Minnie M. 8-22-29 L10
Mollie 8-22-29 L10
Ola 8-22-29 L10
S. B. 8-22-29 L10

CONRADY

Emilie 7-20-29P L4

CONREY

W. P. 1-13-29 L3B
Will 1-13-29 L3B

CONWAY

D. T., Mrs. 1-12-29 L6
D. T., Mrs. 1-12-29 N8

COOK

A. R. 8-23-29C L2
Bessie A. 3-6-29 L2
Bessie A. 3-7-29 L12
C. E. 3-6-29 L2
Charles 2-19-29 L5
Clarence 12-7-29 L12
Clarence 12-9-29 N6
Claude 9-13-29DV L1
Della 10-23-29 L14
Dolia 10-23-29 N6
Edwin 9-10-29 N2
Edwin 9-9-29 L
Emma 11-26-29D L7
Emma 11-26-29D N2
Emma 11-27-29D N2
Emmett 9-9-29 L1
Ethel 9-10-29 N2
Ethel 9-9-29 L
Fern 11-26-29 L7
Fern 11-26-29 N2
Fern 11-27-29 N2
Florine 9-10-29 N2
Florine 9-9-29 L
Frank 2-19-29 L5
George 12-7-29 L12
George 12-9-29 N6

COOK (cont.)

Gilbert 3-23-29 L6
Hazel Seney 6-29-29 L1
I. M., Mrs. 10-3-29 L2
Ina 12-7-29 L12
Ina 12-9-29 N6
Isaac, Mrs. 10-23-29D L14
Isaac, Mrs. 10-23-29D N6
J. C. 12-7-29 L12
J. C. 12-9-29 N6
J. L. 3-6-29 L2
J. L. 3-7-29 L12
J. L., Mrs. 1-3-29 L8
J. L., Mrs. 1-3-29 N6
Jacob Phillip 2-19-29D L5
James 3-6-29 L2
Jennie 10-23-29 L14
Jennie 10-23-29 N6
John 9-10-29D N2
John 9-9-29D L
John E. 9-25-29E L16
John N. 9-25-29 L16
Kermit 3-23-29 L6
Levi I., Mrs. 3-23-29D L6
Lewis 3-23-29 L6
Malinda 9-13-29DV L1
Mary 9-10-29 N2
Mary 9-9-29 L
Mary Jane 10-23-29 L14
Mary Jane 10-23-29 N6
Nora B. 3-23-29D L6
Nora B. 3-25-29D L10
Nora B. Stokes 3-23-29D L6
Paul 10-23-29 L14
Paul 10-23-29 N6
Rebecca 8-28-29D L2
Rebecca 8-29-29D N9
Ross 3-6-29 L2
Roy 11-26-29 L7
Roy 11-26-29 N2
Roy 11-27-29 N2
Rufus, Mrs. 1-11-29 N5
Sam, Mrs. 11-26-29D L7
Sam, Mrs. 11-26-29D N2
Sam, Mrs. 11-27-29D N2
Sidney 11-26-29 L7
Sidney 11-26-29 N2
Sidney 11-27-29 N2
Silas 10-23-29 L14
Silas 10-23-29 N6

COOK (cont.)
 Thomas Edward 8-23-29B L2
 W. M., Mrs. 8-28-29D L2
 W. M., Mrs. 8-29-29D N9
 Walter 6-29-29M L1

COOLBAUGH
 Mose W., Mrs. 8-3-29 L4
 Mose, Mrs. 6-18-29 L1

COOLEY
 Frank V., Mrs. 4-1-29 L5

COOMBS
 Viola Kelley 5-16-29 L14

COON
 Walter A. 2-2-29 L1

COONIS
 Ben F. 4-20-29P L3
 Edna 2-5-29 L10
 Robert H. 9-10-29 L2
 Sadie A. 9-10-29P L2

COOPER
 A. F. 12-16-29 N8
 Bessie Mills 9-19-29 L2
 Bessie Mills 9-19-29 N1
 C. B. 12-24-29D N2
 Earl O. 7-20-29 L4
 Eliza McCroskey 1-26-29 N3
 Ethel 5-10-29 L10
 F. E. 11-20-29C L2
 Fannie Hunt 8-11-29 N1
 Frank Eugene 1-26-29P L2
 George 10-5-29 L
 George 8-11-29M N1
 Grace, Mrs. 5-13-29 L14
 Harry 10-5-29 L
 Harry 5-13-29 L14
 I. K., Mrs. 6-18-29 L3
 Ira K. 1-2-29 L9
 Jack 10-5-29 L
 Jennie, Mrs. 5-13-29 L14
 Letha Lee 1-2-29M L9
 Lou, Mrs. 5-13-29 L14
 Myrtle L. 11-3-29M N1B
 Nina M. Pitts 10-3-29 L1
 Nina M. Pitts 10-4-29 N1
 Noel 9-6-29 L20
 Noel 9-7-29 N2
 Oscar B. 7-20-29P L4
 R. C. 12-21-29D L8
 Robert A. 10-3-29M L1
 Robert A. 10-4-29M N1

COOPER (cont.)
 Ruth E. 1-26-29P L2
 infant 9-6-29D L20
 infant 9-7-29D N2

COOVER
 Eva E. 10-19-29 L4
 Eva E. 4-20-29 L3
 Julia S. 6-25-29DV L5
 L. L. 6-25-29DV L5
 S. C. 5-13-29 L14
 Will W. 10-19-29P L4
 Will W. 4-20-29P L3

COPE
 Salem 9-28-29 L8
 Salem 9-28-29 N2
 Salem E., Mrs. 5-13-29 L14

COPELAND
 Charles E. 3-14-29P L16
 Mabel 10-30-29M N1
 Nellie 3-14-29 L16

COPENING
 John 7-28-29 N2D
 Zona 10-19-29 L4

COPPAGE
 M. S., Mrs. 12-12-29 N1

COPPEDGE
 M. S., Mrs. 12-12-29 L4

CORBIN
 Carl Everett 1-26-29 L2
 Carl Everett 7-20-29 L4
 E. L., Mrs. 6-7-29D L16
 Jacob F. 1-26-29P L2
 Jacob F. 7-20-29P L4
 John W. 4-20-29 L3
 L. C. 4-20-29P L3
 Wilma 9-24-29M N1

CORDER
 Bethel, Mrs. 8-3-29 L4
 Harold 8-3-29 L4
 Woodward 8-3-29 L4

CORDROY
 Nellie McMahon 8-12-29 N2

COREY
 Lewis C. 11-4-29 L14

CORNELISON
 James 6-8-29 L4
 Mary 6-8-29DV L4
 Virgil 6-8-29DV L4

CORNWELL
 Irene 11-9-29 N1

CORSON

Nellie McNeil 5-25-29 L8

CORUM

Anna 7-1-29 L14

Anna 7-2-29 N3

Bessie 7-1-29 L14

Bessie 7-2-29 N3

Edgar 7-1-29 L14

Edgar 7-2-29 N3

James E. 7-2-29D N3

James F. 7-1-29D L14

Nancy J. 7-1-29 L14

Nancy J. 7-2-29 N3

Oliver 7-1-29 L14

Oliver 7-2-29 N3

W. F. 10-19-29 L4

W. F. 4-20-29 L3

William 7-1-29 L14

William 7-2-29 N3

CORZINE

J. G. 10-19-29 L4

J. G. 3-28-29 L2

Mattie E. 3-28-29 L2

COSLEY

Mary Helen 2-20-29M L1

COSSEY

Edna Wilhoit 9-30-29 L1

Edwina Wilhoit 10-9-29 L2

Jean 10-1-29 N1

Jean 9-30-29 L1

Walter 10-1-29 N1

Walter 9-30-29 L1

Walter, Mrs. 11-13-29 L18

COSSIN

John R. 9-20-29M N1

Lona M. Hensley 9-20-29 N1

COSSIUS

Lester 3-3-29M L3B

Mauta Baize 3-3-29 L3B

COSSNER

Lawrence, Mrs. 2-8-29 L13

COSTELLO

Pauline Schahuber 4-27-29 L8

COSTON

C. L. 1-26-29 L2

Harold C. 1-26-29P L2

COTAW

Flora Lindsey 9-12-29 N1

Leroy 9-12-29M N1

COTHAM

Frances 11-17-29M N6A

Frances Elizabeth 11-18-29M L15

N. D. 11-18-29 L15

COTTER

Ellis, Mrs. 1-8-29 L10

Ellis, Mrs. 1-9-29 N5

George, Mrs. 6-3-29 L10

John, Mrs. 1-23-29 L8

COTTON

John A. 3-18-29D L3

COURTNEY

Alice Johnson 7-9-29 L2

Alice Johnston 7-6-29 L8

Alice Johnston 7-6-29 N6

Alice Johnston 7-7-29 N2A

Alice Johnston 7-8-29 L12

Alice Johnston 7-8-29 N2

Calvin 7-9-29 L2

Edna Griffin 12-24-29 N12

Euna Griffin 12-24-29 L16

Ferrel 12-24-29M L16

Ferrel 12-24-29M N12

Florence 9-18-29M N1

Phil 7-9-29 L2

COUTS

Sarah Davis 4-24-29 L14

COVINGTON

James, Mrs. 7-30-29 L3

COWAN

A. 10-23-29 L14

A. 10-23-29 N6

Agnes Dade, Mrs. 5-13-29 L14

C. J. 7-28-29 N2C

Carrie 3-30-29 L6

Claude 10-23-29 L14

Claude 10-23-29 N6

Edna 3-30-29 L6

Gina 3-30-29 L6

Glessa Forgey 9-9-29 L4

Glessa Forgey 9-9-29 N10

Jane 3-17-29D L3C

Lucy 3-30-29 L6

Lula 3-30-29 L6

Minnie 3-30-29 L6

Ora 3-30-29 L6

Paul 3-30-29 L6

Paul, Mrs. 10-13-29 N1B

Paul, Mrs. 10-14-29 L12

Paul, Mrs. 10-14-29 N12

COWAN (cont.)

Paul, Mrs. 12-26-29 L8
 Sarah Jane 3-30-29D L6
 Sarah Jane 3-31-29D L3A

COWARD

George, Mrs. 6-18-29D L16
 George, Mrs. 6-19-29D L12
 Glen A. Short 6-18-29D L16
 Glen A., Mrs. 6-18-29D L16
 James Richard 6-18-29 L16
 L. H., Mrs. 3-11-29 L4
 Loretta 6-18-29 L16
 Louise 6-18-29 L16

COWDEN

Belle B. 2-12-29 L16
 John P. 2-12-29 L16
 M. F. 10-19-29 L3
 M. F. 5-18-29 L3
 R. C. 2-12-29 L16
 William F. 2-12-29P L16
 William P. 10-19-29P L4

COWELL

John 4-3-29 L8
 Minnie 4-3-29 L8

COWEN

Albert 3-3-29M L6B
 Eula 6-29-29M L5
 Floyd 12-29-29D N1A
 H. K. 6-29-29 L5
 Ruth Morehouse 3-3-29 L6B
 Will 12-29-29 N1A

COX

Albert 10-19-29P L4
 Albert 4-20-29P L3
 Alberta 1-26-29P L2
 Cathryn Lee 6-12-29B L10
 Edwin 9-12-29D M1
 Emily 5-7-29 L7
 Emma C. 10-1-29D N2
 Emma C. 10-2-29D L4
 Emma C. 10-3-29D L2
 Emma C. 10-3-29D N6
 Emma C. 9-30-29D L10
 Frank 12-7-29 L12
 George 12-7-29 L12
 Harry H. 12-7-29D L12
 Helen 10-9-29M L16
 J. P., Mrs. 11-14-29 L16
 John B. 11-24-29 N13A
 John H. 1-2-29 N4

COX (cont.)

John Perl 1-26-29 L2
 Katherine Rebecca 11-24-29D N13A
 Lester 6-12-29C L10
 Martha J. 5-7-29 L7
 Mary De J. 9-30-29 L10
 Mary DeJ. 10-1-29 N2
 Mary DeJ. 10-2-29 L4
 Mary DeJ. 10-3-29D N6
 Otis 12-7-29 L12
 Perry B. 9-30-29 L10
 Roscoe 12-7-29 L12
 Tom C., Mrs. 11-24-29D N13A
 Velma 1-2-29M N4
 W. P. 6-18-29 L3
 Wiley O. 10-3-29 L8
 Wiley O., Mrs. 10-1-29D N2
 Wiley O., Mrs. 10-2-29D L4
 Wiley O., Mrs. 10-3-29D N6
 Wiley O., Mrs. 9-30-29D L10
 Will T. 11-24-29 N13A
 William 6-30-29C N2B
 William Parker 5-7-29 L7

COYNE

Patrick 4-12-29A L14

CRABTREE

Dan 11-22-29D N1

CRACKER

Marian, Mrs. 7-27-29D N8

CRAFT

Benjamin H. 3-22-29M L6
 Bennie H. 3-22-29M L1
 Edward 3-12-29D L13
 Margaret Montgomery 3-22-29 L1
 Margaret Montgomery 3-22-29 L6
 Myrtle 3-22-29 L6

CRAFTON

H. E. 11-10-29 N6C

CRAIG

Frank, Mrs. 1-3-29 L8
 Frank, Mrs. 1-4-29 N3
 J. L. 4-20-29P L3
 John E. 4-20-29P L3
 Ray 1-3-29 L8

CRAIN

Anna Frances 11-17-29 N6A
 Claudie O. 2-17-29M L5B
 Frank 11-17-29DV N6A
 Frank 11-19-29DV N4
 Hazel 11-17-29DV N6A

CRAIN (cont.)
 Hazel 11-19-29DV N4
 Sylvia Johnson 2-17-29 L5B
 CRANDAL
 Johny 2-24-29C L3C
 CRANDALL
 Archie W. 9-17-29M N1
 Marguerite Dowell 9-17-29 N1
 CRANE
 Annie 10-11-29 N8
 C. R. 10-11-29 N8
 Cyrus 10-11-29D L11
 Cyrus 10-11-29D N8
 Cyrus 10-12-29D N2
 Dan C. 7-20-29 L4
 F. H. 11-15-29 L2
 Herschel 10-11-29 N8
 Ivy Benton 7-20-29P L4
 Nellie 10-11-29 N8
 Nettie 10-11-29 N8
 R. G. 10-11-29 N8
 W. G. 5-13-29 L14
 CRANE, MO.
 Chronicle 3-8-29 L10
 CRANFORD
 Howard 5-13-29 L14
 CRANK
 J. W. 5-13-29 L14
 CRATER
 Beulah Robinson 4-10-29 L1
 Henry C. 4-10-29M L1
 CRAVEN
 Areva 6-26-29 L11
 Frances 6-26-29D L11
 CRAVENS
 R. D. 5-13-29 L14
 R. O., Mrs. 6-18-29 L1
 CRAWFORD
 Agnes, Mrs. 5-13-29 L14
 Dolin M. 1-1-29C L10
 Ed, Mrs. 1-26-29 N3
 Fannie Reeves 10-21-29 L14
 Fannie Reeves 10-21-29 N5
 Homer, Mrs. 7-7-29 N2B
 R. W. 6-14-29 L15
 Robert 3-11-29 L12
 William Harvey 1-1-29B L10
 William J. 4-13-29D L6
 William J. 4-15-29D L10
 CRAYCROFT
 H. I. 1-9-29P L
 CREACH
 E. R. 1-20-29 L3B
 Hugh 2-12-29D L12
 CREAMY
 Minnie Alexander 4-22-29 L12
 CRENSHAW
 D. W. 10-1-29 N2
 D. W. 9-30-29 L10
 Dick W. 12-3-29 L14
 Dick W. 12-3-29 N4
 Dicken W. 12-15-29 N6B
 J. B. 1-3-29 N6
 J. C. 1-3-29D L8
 J. R. 1-3-29 L8
 John Crawford 1-3-29D N6
 John Crawford 1-4-29D N3
 L. A. D. 1-3-29 L8
 L. A. D. 1-3-29 N6
 L. A. D. 10-1-29 N2
 L. A. D. 10-3-29 L8
 L. A. D. 9-30-29 L10
 L. D. 1-3-29 N6
 L. G. 1-3-29 L8
 Lucy Russell 1-3-29 L8
 Lucy Russell 1-3-29 N6
 Richard 1-3-29 L8
 Walter 1-3-29 L8
 Walter 1-3-29 N6
 Walter 10-3-29 L8
 Walter L. 10-1-29D N2
 Walter L. 9-30-29D L10
 Zella 12-15-29M N6B
 Zella 12-3-29E L14
 Zella 12-3-29M N4
 CREWS
 C. H., Mrs. 2-28-29 L10
 C. H., Mrs. 3-1-29 L13
 CRIBBS
 W. J. 10-19-29 L4
 CRIGHTON
 Walter B., Mrs. 8-27-29 L3
 CRIGLER
 F. D. 10-1-29 N1
 F. D. 9-30-29 L1
 CRISS
 James 1-21-29D N6
 CRIST
 J. S., Mrs. 5-13-29 L14

CRITCHEL
 Elsworth, Mrs. 4-5-29 L9

CRITCHELL
 Sue Sigler 8-7-29 L10

CROCE
 Rosa Allen 1-3-29 L11
 Virgil 1-3-29M L11

CROCKETT
 Ellen R. 6-30-29D N1B
 John 6-30-29 N1B
 Lenox 6-30-29 N1B
 Ross 6-30-29 N1B
 Winnie 11-28-29M N2

CROCROFT
 Mary 11-20-29 L18
 Mary 11-21-29 N4

CROLL
 Winnie 12-12-29M N6
 Winnie Claiborn 12-12-29M N6

CROMER
 Charles 10-18-29 L8
 Charles 10-18-29 N7
 Geraldine 10-18-29D L8
 Geraldine 10-18-29D N7

CRONE
 Emma 4-15-29 L10
 F. W. 4-15-29 L10
 Harry J. 4-15-29 L10
 J. R. 4-15-29 L10
 P. W. 4-15-29 L10
 W. E. 4-15-29D L1
 W. E. 4-15-29D L10

CROOKS
 Frank, Mrs. 5-13-29 L14

CROSBY
 H. C., Mrs. 1-26-29D N3

CROSS
 Ada 5-1-29 L12
 Alelia A. Lehman 1-1-29D N6
 Alelia J. 1-1-29D L10
 Alelia J. 1-1-29D N6
 Alelia J. 1-2-29D L6
 Alelia J. 1-2-29D N10
 Annie 5-1-29 L12
 Brella Robertson 7-17-29 L7
 D. V. 5-1-29 L12
 Ernest L. 1-1-29 N6
 Goldie 4-21-29M L1C
 Goldie 4-21-29M L2D
 Ida 1-1-29 N6

CROSS (cont.)
 J. A., Mrs. 1-17-29 L10
 J. M. 5-1-29 L12
 James M. 1-1-29 N6
 L. C. 5-1-29 L12
 Lottie Thompson 3-18-29 L8
 Pearl 1-1-29 N6
 Sarah 5-1-29D L12
 William 5-1-29 L12

CROSSAN
 Arbaleta 1-18-29DV L
 Henry 1-18-29DV L
 Melvin Mario 1-18-29 L

CROSSER
 Ellen 7-26-29 L2
 Ellen 7-27-29 N5

CROSSLAND
 Lillian 5-10-29M L20

CROSSMAN
 Mary Louise 3-7-29M L1

CROSSWHITE
 Anna 8-28-29 N2
 Effie 8-28-29 N2
 Lela 8-28-29 N2
 Madge 8-28-29 N2
 Mattie 8-28-29 N2
 Nathaniel Price 8-28-29D N2
 Ollie 8-28-29 N2
 Orpha 8-28-29 N2
 Raymond 8-28-29 N2
 Russell 8-28-29 N2

CROTCHET
 E. O. 1-20-29M L3B
 Estella Mackney 1-20-29 L3B

CROUCH
 Ethel 11-17-29M N6A
 James F., Mrs. 1-5-29D N12
 Jannie Bell 1-5-29D N12
 Jannie Bell Routh 1-5-29D N12
 Marie 1-5-29 N12

CROW
 Elvis R. 12-25-29M N9
 Elvus 10-15-29DV L11
 Elvus R. 12-24-29M L16
 Elvus R. 7-24-29DV L14
 Eula Stuckey 12-24-29 L16
 Eula Stuckey 12-25-29 N9
 Gertrude Reeves 7-25-29 L12
 Ruby E. 10-15-29DV L11
 Ruby E. 7-24-29DV L14

CROW (cont.)

Wylma 7-25-29 L2

CROWDUS

Charles H. 6-6-29 L14
Mary E. Heer 6-6-29D L14
Mary E., Mrs. 5-13-29 L14
Mary Heer 2-4-29 L1
W. M., Mrs. 6-6-29D L14

CROWELL

Ida Biers 3-6-29 L2

CROZIER

Hazel M. Walls 11-12-29 L1
Hazel M. Walls 11-13-29 N1
Walter A. 11-13-29M N1
Walter F. 11-12-29M L1

CRUMPLEY

P. W. 7-28-29 N6C

CRUTCHER

Faye Follis 8-30-29 N1
Herbert F. 8-30-29C N1
L. F., Mrs. 10-1-29 N2
L. F., Mrs. 5-13-29 L14
L. F., Mrs. 9-30-29 L10
Luke F., Mrs. 1-3-29 L8
Luke F., Mrs. 1-3-29 N6
Myrna Faye 8-30-29B N1

CRYDER

J. C. 2-13-29D L11

CUDDY

Roy, Mrs. 1-4-29 N5

CULBERTSON

Dovie Warren 8-25-29 N7A

CULLER

Anna 1-7-29 L12
Anna 1-7-29 N1
Anna M. Holland 1-7-29 L12
Anna M. Holland 1-7-29 N1
Caroline E. 10-19-29 L4
Charles 1-7-29 L12
Charley 1-7-29 N1
George W. 1-7-29D L12
George W. 1-7-29D N1
George W. 1-8-29D L10
George W. 1-9-29D L
George W. 10-19-29P L4
S. L. 1-7-29 L12
S. L. 1-7-29 N1

CUMMINGS

Raymond 5-7-29D L14
Raymond 5-8-29D L12

CUMMINGS (cont.)

Thomas L. 3-6-29D L2

CUMMINS

Carrol Lee 9-7-29M L8
Clark Bronson 7-20-29P L4
Earl 7-20-29 L4
Jim 7-31-29 L16
Sue K. Williams 9-7-29 L8

CUMPER

Bessie M. 6-14-29M L1
Bessie M. 6-14-29M L8

CUNICE

Barbara 4-5-29DV L10
Barbara 5-17-29DV L1
W. J. 4-5-29DV L10
W. J. 5-17-29DV L1

CUNNINGHAM

C. V. 10-31-29D L6
C. V., Mrs. 1-27-29 L5C
C. V., Mrs. 1-28-29 L8
Cary Putman 10-7-29 L10
Catherine 11-2-29 N6
Charles V. 11-1-29D N14
Charles V. 11-2-29D L12
Charles V. 11-2-29D N6
Charles Y. 11-1-29D L24
Clyde 9-4-29DV N14
Eva Randolph 9-11-29 L2
Eva Randolph 9-11-29 N2
Ferdinand 10-31-29 L6
Ferdinand 11-1-29 L24
Ferdinand 11-1-29 N14
Ferdinand 11-2-29 N6
Florine A. 1-3-29M N3
Irene 9-4-29DV N14
John 8-2-29M L6
Lee, Mrs. 8-28-29 N2
Marcella Porter 8-2-29 L6
Mary Catherine 10-31-29 L6
Mary Catherine 11-1-29 L24
Mary Catherine 11-1-29 N14
R. D. 10-31-29 L6
R. D. 11-1-29 L24
R. D. 11-1-29 N14
R. W. 6-20-29 L13
Raymond 6-14-29D L28
Raymond 6-20-29D L13
Robert 11-2-29 N6
Sally Hendrix 11-4-29 L12
Sally Hendrix 11-4-29 N10

CUNNINGHAM (cont.)

V. E. 10-31-29 L6
 V. E. 11-1-29 L24
 V. E. 11-1-29 N14
 Victor 11-2-29 N6
 W. M., Mrs. 7-17-29 L12
 W. M., Mrs. 7-18-29 N2

CURBOW

Lola 3-22-29D L20

CURRAN

Daisy L. Peck 7-16-29 N5
 Daisy Peck 7-15-29 L12

CURTES

Emma L. 11-27-29M N7

CURTIS

Alf, Mrs. 6-7-29D L2
 Beatrice 4-20-29 L3
 Ernestine 4-20-29P L3
 Herman M. 2-10-29C L1

DABNEY

A. S., Mrs. 11-17-29 N2A

DADE

Dabney 6-14-29 L15
 Matilda 11-30-29 L10
 Matilda, Miss 5-13-29 L14

DAHLMAN

Albert 7-7-29 N2A
 Arthur 7-7-29 N2A
 Charles 7-7-29 N2A
 Gerhard 11-10-29M N1
 John 7-7-29 N2A
 Otilie 7-7-29D N2A
 Otilie Lehn 7-7-29D N2A
 Paula Zeigler 11-10-29 N1

DAHLMANN

Gerhard 11-11-29M L12
 Pauline Ziegler 11-11-29 L12

DAILY

Gertrude 7-21-29 N2A
 Gertrude 7-22-29 L10
 W. T. 7-21-29 N2A
 W. T. 7-22-29 L10

DAKE

F. J. 11-10-29 N6C

DALE

Annie Ray 1-10-29 N1
 H. A., Mrs. 1-3-29 L8
 H. K. 5-13-29 L14
 Jennie Mae 1-9-29M N1

DALLA

Helen Irene Hurley 9-30-29 L12
 Helen Irene Hurley 9-30-29 N4
 Joseph 9-30-29M L12
 Joseph 9-30-29M N4

DALRYMPLE

Charles H. 11-12-29 N4
 Charles H., Mrs. 11-11-29 L12
 Mary 11-11-29M L12
 Mary 11-12-29M N4

DALTON

Elizabeth 6-17-29 L5
 Elizabeth 6-18-29 L5

DALY

Blanche, Miss 5-13-29 L14
 Lola, Miss 5-13-29 L14

DALZELL

John 6-6-29 L14
 infant 6-6-29D L14

DAMERON

Bobby Eugene 6-26-29B L10
 I. H. 6-26-29C L10
 J. R. 12-15-29 N3A
 J. R. 12-16-29 N2
 James 10-19-29P L4
 James A. 12-15-29D N3A
 James A. 12-16-29D L6
 James A. 12-16-29D N2
 L. B. 12-15-29 N3A
 L. B. 12-16-29 N2
 Minnie 12-15-29 N3A
 Minnie 12-16-29 N2
 W. A. 12-15-29 N3A
 W. A. 12-16-29 N2
 Zorah 12-15-29 N3A
 Zorah 12-16-29 N2

DAMES

Alphonse F., Mrs. 3-11-29 L6

DANE

Clara 1-26-29P L2
 Guy R. 1-26-29 L2

DANFORTH

J. R. 4-21-29 L3A
 J. R. 6-14-29 L15
 James B. 4-21-29 L3A
 John 4-21-29 L3A
 Joseph 10-19-29P L4
 Josiah F. 6-14-29 L15
 Lee 10-17-29 L18
 Vina 7-5-29 L2

DANFORTH (cont.)

infant 10-17-29D L18

DANIEL

Dessie 10-19-29 L4

Marjorie M. Bohart 7-13-29 L1

William C. 7-13-29M L1

DANIELS

Danny 10-5-29D L1

Ernest 8-22-29M L1

Ernest 8-23-29M N1

Eva Becker 8-22-29 L1

Eva Becker 8-23-29 N1

George W. 6-17-29 L5

Mary Adair 1-5-29 N12

Maude Adair 1-5-29 N12

Paulina 1-15-29D N7

DANIELSON

L. A., Mrs. 1-23-29 N2

DARBY

Dean M. 6-3-29M L8

Ollie Brunner 6-3-29 L8

DARLING

A. M. 12-2-29 L12

A. M. 12-2-29 N4

Dorothy O'Bannon 12-2-29 L12

Dorothy O'Bannon 12-2-29 N4

John 12-2-29M L12

John 12-2-29M N4

Robert 12-2-29 L12

Robert 12-2-29 N4

DARNON

Jim, Mrs. 8-16-29 L18

DARR

Dorothy 1-26-29P L2

Lea 1-26-29P L2

DARROW

---, Mrs. 1-17-29 L10

---, Prof. 7-13-29 L10

DARTON

Ethel 2-15-29M L1

DASH

Nora 3-23-29M L6

DAUGHERTY

Anna E. Tennyson 1-22-29 N1

Anna Tennyson 1-22-29 L3

C. C. 4-22-29D L12

Carl 1-2-29 L6

Carl 1-3-29 N12

Carl D. 1-22-29M L3

Carl D. 1-22-29M N1

DAUGHERTY (cont.)

Charles 1-2-29 L6

Charles 1-3-29 N12

Clint 4-22-29 L12

Dan 8-4-29 N12A

Evelyn 1-2-29 L6

Evelyn 1-3-29 N12

Garfield 1-2-29D L6

Garfield 1-3-29D L8

Garfield 1-3-29D N12

George, Mrs. 4-20-29P L3

Grace Mae Nugent 12-25-29 L14

Grace Mae Nugent 12-25-29 N2

Guy 4-22-29 L12

Harlan 8-4-29 N12A

Harlin 7-25-29 N14

Horace 7-25-29 N14

Horace 8-4-29 N12A

James 1-2-29 L6

James 1-3-29 N12

Jess 4-22-29 L12

John 8-4-29 N12A

Josiah 7-25-29 N14

Josiah 8-4-29 N12A

Lodusky 8-4-29 N12A

Lula Morton 5-13-29 L10

Mary 8-4-29 N12A

Mary Frances 1-2-29 L6

Mary Frances 1-3-29 N12

Minnie 8-4-29 N12A

Robert 8-4-29 N12A

Taylor 8-4-29 N12A

Viola 7-25-29 N14

Viola 8-4-29 N12A

Walter 8-4-29 N12A

family reunion 7-25-29 N14

family reunion 8-4-29 N12A

DAUGHTREY

E. B. 1-26-29 L2

E. B. 7-20-29 L4

Iva 1-26-29P L2

Iva 7-20-29P L4

DAVENPORT

J. C., Mrs. 3-17-29 L2A

DAVEY

O. J., Mrs. [?] 10-12-29 L4

DAVIDSON

A. S. 5-13-29 L14

Angeline 3-3-29D L3B

B. D. 5-13-29 L14

DAVIDSON (cont.)

Betty 8-3-29M L4
 Betty 8-3-29M N4
 Betty 9-15-29E N2D
 Betty B. 10-4-29M L1
 Betty B. 10-5-29M N1
 George 12-29-29M N11B
 Helen 8-26-29M L14
 Irene Burg 12-29-29 N11B
 J. A. 5-13-29 L14
 James 8-3-29 L4
 James 8-3-29 N4
 James, Mrs. 8-2-29 L16
 James, Mrs. 8-3-29 N1
 Louise McNear 11-27-29 L4
 Louise McNear 11-27-29 N2
 Reginald O. 8-26-29 L14
 Vern A. 10-19-29 L4
 Volley E. 9-15-29 N2D
 William, Mrs. 2-15-29 L14

DAVIS

A. W. 10-19-29P L4
 A. W. 3-17-29D L5C
 A. W. 3-28-29P L12
 Albert C. 10-4-29 N7
 Albert C. 8-28-29 L14
 Alfred E. 10-13-29 N2A
 Alvin 7-31-29 L6
 Alvin 9-12-29DV L2
 Amanda M. Chaney 9-21-29 L8
 Ambers L. 12-22-29 N7B
 Arthur 3-14-29 L12
 Arthur 7-2-29 L10
 B. F. 3-14-29 L12
 Barbara Rader 12-5-29 N14
 Benjamin 9-21-29M L8
 Bessie M. Cumper 6-14-29 L1
 Bessie M. Cumper 6-14-29 L8
 Bessie Pummill 9-11-29DV L2
 Blanche 3-17-29 L5C
 Blanche Snow 10-3-29 L2
 C. B. 3-3-29 L2B
 Carl 12-27-29DV L11
 Carl 9-1-29M N3A
 Carrie Blood 10-13-29 N2B
 Charles 4-17-29 L4
 Charles E. 10-13-29 N2A
 Chrystal 4-17-29 L4
 Clara Thompson 11-9-29 N2
 Clifford Thompson 8-28-29E L14

DAVIS (cont.)

Clyde 10-13-29 N2A
 Clyde 7-2-29D L10
 D. D., Mrs. 11-18-29 L16
 D. D., Mrs. 11-18-29 N12
 Delle Bruton 3-3-29 L2B
 Dorothy Sinclair 12-18-29 L14
 Doyle 7-2-29 L10
 Ed 10-19-29P L4
 Edward J., Mrs. 11-21-29 L18
 Edward J., Mrs. 11-22-29 N16
 Ella 10-13-29 N2A
 Elmer F. 10-15-29DV L11
 Fanny 1-2-29 N10
 Flora 9-10-29M N1
 Frank 10-13-29M N2B
 Freeman 3-14-29 L12
 French 10-13-29 N2A
 Genevieve Groty 4-19-29D L12
 Genevieve Groty 4-20-29D L
 George W. 10-19-29 L4
 Grace Irene 3-14-29 L12
 Gus W. 4-24-29 L14
 H. W. 12-16-29D N1
 Hallie 7-11-29 L2
 Hallie 7-12-29 N14
 Hampton 7-11-29 L2
 Hampton 7-12-29 N14
 Harlin 9-1-29D N3B
 Henry J. 9-15-29 N5A
 I. A. 3-3-29 L2B
 Inez 12-22-29M N1A
 Isaac A. 10-19-29 L4
 J. C. 10-13-29D N2A
 J. C. B., Mrs. 11-13-29 L8
 J. C. B., Mrs. 11-14-29 L16
 J. C. B., Mrs. 11-14-29 N3
 J. L. 1-16-29C L12
 J. L. 12-29-29D N1A
 J. L., Mrs. 12-29-29D N11B
 J. T. 8-11-29 N1B
 J. W. 9-15-29 N5A
 Jennie 11-21-29 L18
 Jennie 11-22-29 N16
 Jessie 1-2-29 N10
 John H. 4-24-29 L14
 Laura 10-29-29D L3
 Laura 10-30-29D L14
 Laura 10-30-29D N7
 Lawrence 12-22-29M N7B

DAVIS (cont.)

Lena 4-11-29 L1
 Lenora 12-27-29DV L11
 M. P., Mrs. 4-6-29 L6
 M. P., Mrs. 4-8-29 L3
 M. R., Mrs. 4-10-29 L12
 M. T. 12-18-29M L14
 M., Mrs. 10-29-29 L16
 M., Mrs. 10-30-29 N7
 Maggie 4-24-29 L14
 Mahala 4-24-29D L14
 Marshall 9-7-29C N1
 Martha 4-24-29 L14
 Marvin M. 10-13-29 N2A
 Mary 10-2-29 L4
 Mary Lee 10-15-29 L11
 Mattie 3-17-29 L5C
 Maude 7-31-29 L6
 Maudie 9-12-29DV L2
 N. J., Mrs. 10-19-29P L4
 Nancy J. 3-3-29D L2B
 Nettie 8-11-29M N2B
 Newton, Mrs. 9-2-29 L14
 One-Eyed 1-20-29 L12A
 Ossie 11-9-29 N1
 Ossie C., Mrs. 12-18-29 L14
 P. R. 10-19-29 L4
 Patsy Hagaman 12-24-29 L16
 Patsy Hagaman 12-25-29 N9
 Pauline Jenkins 12-22-29 N7B
 Pearl 3-17-29 L5C
 Pricilla Ruth 9-7-29B N1
 Raymond, Mrs. 4-19-29D L12
 Risie Ellen 12-24-29M L16
 Ron 3-17-29 L5C
 Rosa Helen 10-15-29DV L11
 Rosie Helen 12-24-29M N12
 Ruby Harrison 9-1-29 N3A
 Rurel 8-11-29D N1B
 S. G. 1-25-29 L16
 S. G. 1-25-29 N12
 S. P., Mrs. 7-3-29 L10
 S. P., Mrs. 7-4-29 N12
 Sam E. 12-24-29M L16
 Sam E. 12-25-29M N9
 Sarah 4-24-29 L14
 Susan H. 9-15-29 N5A
 Telia Newkirk 11-22-29 N16
 Telia, Mrs. 11-21-29 L18
 Thomas S. 6-14-29M L1

DAVIS (cont.)

Thomas S. 6-14-29M L8
 Troy, Mrs. 1-23-29 L8
 Ullis 10-13-29 N2A
 Verbie J. 1-26-29 L2
 William 3-17-29 L5C
 William H. 1-2-29D N10
 infant 10-4-29D N7

DAWSON

A. B. 4-11-29 L1
 A. B. 4-12-29 L11
 Aledene 4-16-29D L3
 Arlene 4-11-29 L1
 Byron Alladene 4-12-29D L11
 Byron Alledene 4-11-29D L1
 David 4-11-29 L1
 Joy 4-11-29 L1
 Mary A. 3-15-29D L20
 Pansy 4-11-29 L1
 Wilma 12-27-29M L18

DAY

C. F., Mrs. 9-3-29 L14
 Fenton 1-30-29 L1
 H. Clay 1-30-29 L1
 H. Ward, Mrs. 2-10-29 L3C
 Halcoyn 1-30-29 L1
 Halcyon 1-30-29 L1
 Hallie 1-30-29 L1
 Hazel 1-30-29 L1
 Irl 1-30-29 L1
 Ivan 1-30-29 L1
 J. A. 1-30-29 L1
 Johanna Halverson 5-10-29 L1
 Julian 1-30-29 L1
 M. J. 11-10-29 N6C
 Melvin, Jr. 7-20-29P L4
 Olla 1-30-29 L1
 Robert 5-10-29M L1
 Ruby 1-30-29 L1

DEAN

A. T. 7-22-29 L10
 Bertie 7-22-29 L10
 Bruce 7-22-29 L10
 Dave 6-17-29 L5
 Florence 1-9-29D L12
 Gordon 7-22-29 L10
 J. R. 7-22-29 L10
 James M. 7-22-29D L10
 James M. 7-23-29D L12
 James M. 7-24-29D L14

DEAN (cont.)

James M. 7-24-29D N16
 James M. 7-25-29D N2
 Katherine 3-10-29M L2B
 Roxie May 5-16-29DV L1
 Russell 7-22-29 L10
 Thomas 5-16-29DV L1
 Thomas M. 5-13-29 L14
 Victoria 7-22-29 L10

DEARDORFF

Rebecca Wells 1-3-29 L10

DEARMOND

Francis 9-10-29 N1

DEBOARD

Floyd 7-26-29M L1
 Floyd W. 7-27-29M N4
 Irene Clark 7-26-29 L1
 Irene Clark 7-27-29 N4

DEBOIS

E. A., Mrs. 6-17-29 L10

DECKER

Clarence, Mrs. 1-13-29 L3B

DEEDS

Elzie 5-13-29 L2
 James, Mrs. 10-9-29 L14
 James, Mrs. 10-9-29 N2

DEFEVER

Henry S. 8-24-29D L10
 Henry S. 8-25-29D N8C

DEFRIESE

Doris 5-14-29M L6

DEGASE

Belle Randolph 10-15-29 N1
 Jap 10-15-29M N1

DELANEY

Cordi Boyd 7-20-29P L4
 Cordie Boyd 1-26-29P L2
 Thomas J. 12-29-29 N1B

DELAPHAIN

Adah Myers 2-5-29 L3

DELAPLAIN

W. M. 4-1-29 L10

DELASMIT

William 12-25-29 N10

DELO

Beda 1-1-29 L1
 Charles 1-1-29 L1
 Charles B. 9-13-29DV L1
 Charles S. 8-1-29DV L3
 F. C. 1-2-29 N10

DELO (cont.)

Fred 1-1-29D L1
 Fred 1-2-29D L6
 Fred 1-2-29D N10
 Fred 1-3-29D L8
 Fred 1-3-29D N12
 Ida May 1-1-29D L1
 Ida May 1-2-29 N10
 J. A. 5-13-29 L14
 J. C. 1-1-29 L1
 J. C. 5-13-29 L14
 J. H. 5-13-29 L14
 John A. 1-1-29 L1
 John A. 1-2-29 N10
 Vernice Leon 8-1-29DV L3
 Vernice Leon Long 9-13-29DV L1

DELONG

Lilly Long 12-9-29 N6

DELP

Laura 8-26-29 L12
 Laura 8-27-29 N6
 Laura 8-31-29 L8

DELSHEIMER

Otto, Mrs. 5-25-29 L8

DELZELL

Etta 1-26-29P L2
 G. G. 1-31-29 L1
 John 6-6-29 L14
 W. A. 1-31-29 L1
 W. A., Mrs. 2-25-29 L6
 W. D. 1-31-29 L1
 W. E. 6-18-29 L3
 infant 6-6-29D L14

DEMARE

Jessie 7-12-29M L20

DEMILLE

Carl E. 11-24-29M N1
 Maude Anne Presly 11-24-29 N1

DEMORE

Claude 1-18-29DV L
 Clifford L. 1-30-29D L14
 Clifford L. 1-31-29D L8
 George F. 9-6-29C L20
 Grace 1-30-29 L14
 Grace 1-31-29 L8
 Harry 1-30-29 L14
 Harry 1-31-29 L8
 Henry, Mrs. 3-23-29 L1
 Homer 1-30-29 L14
 Homer 1-31-29 L8

DEMORE (cont.)

Iona 1-18-29 L
 Irma 1-30-29 L14
 Irma 1-31-29 L8
 J. A., Mrs. 9-15-29 N5A
 James 1-30-29 L14
 James 1-31-29 L8
 Jessie 1-18-29DV L
 Opal 1-30-29 L14
 Opal 1-31-29 L8
 Ralph 1-30-29 L14
 Ralph 1-31-29 L8

DEMOSS

Lehman C. 11-28-29E L10

DENHAM

William, Mrs. 10-9-29 L1

DENMARK

Elizabeth 7-15-29 L12
 Kirk 7-15-29 L12
 Mary Josephine 7-15-29D L12
 W. L. 7-15-29 L12
 William 7-15-29 L12

DENNEY

C. T., Mrs. 6-28-29 N7

DENNY

Ben C. 5-10-29M L6
 Edna 9-27-29M L26
 Forrest K. 2-23-29D L10
 Nellie Beyer 5-10-29 L6
 Olive 5-10-29 L6
 W. G. 5-10-29 L6
 W. H. 2-23-29 L10
 W. H. 2-27-29 L14
 W. H. 2-28-29 L10
 W. H. 9-27-29 L26

DENSON

J. R., Mrs. 8-4-29 N3A

DENT

Charles L. 3-5-29C L12
 Charles Odell 3-5-29B L12
 H. F. 2-7-29 L10
 Mary 2-7-29 L10

DENTON

A. A., Mrs. 2-8-29 L17
 Della 8-30-29 L3
 Ethel 8-31-29 L8
 Ethel 8-31-29 N8
 J. B. 3-8-29 L10
 Lee 8-31-29 L8
 William 8-30-29 L3

DENTON (cont.)

William 8-31-29 L8
 William 8-31-29 N8

DEPRESTE

Alice Phipps 1-6-29 L6C
 Mart E. 1-6-29M L6C

DERINGTON

Tillie 1-21-29 L2

DERKS

Madeline 8-15-29M L10

DEROULET

John Dixon 10-14-29 L1

DERRICK

Arthur Earl 9-8-29B N1B
 Leah 3-31-29M L1B
 William B. 9-8-29C N1B

DERRY

H. D. 3-8-29 L10

DESHERELY

Edith 1-6-29M L6C

DEVANS

Milton 11-15-29D L11

DEVIN

Ezra T. 8-12-29 L12
 Frances 8-10-29M N1
 Frances Pickett 8-12-29M L12

DEWEIN

Inoa Strasburger 7-2-29 N3
 Iona 7-7-29 N12B
 Iona Strasburger 7-2-29 L12
 Iona Strasburger 7-3-29 N5
 Iona Strasburger 7-8-29 L12
 Iona Strasburger 7-8-29 N9

DEWETT

Bertha 12-25-29M N9

DEWHURST

Abigail Elizabeth 10-19-29P L
 Mary Agnes 10-19-29P L4
 Robert 4-20-29P L3

DEWITT

Eldon Loren 10-1-29B L16
 Elton Warren 10-1-29B L16
 Oran H. 10-1-29C L16
 Sherman 2-6-29M L4
 Violet Anderson 2-6-29 L4

DEYARMAN

J. H. 11-28-29 L8
 J. H. 11-28-29 N12

DIAL

Velma 12-23-29 N2

DIAL (cont.)

Velma 12-24-29 N2
Verna Irwin 12-23-29 L12
Wilma 12-22-29 N10A

DICKENS

Clinton 12-16-29 L6
Clinton 12-17-29 N2
Elizabeth 12-16-29D L6
Elizabeth 12-17-29 L9
Elizabeth 12-17-29D N2
Elizabeth 12-30-29P L12
Elizabeth Scott 12-16-29D L6
Elizabeth Scott 12-17-29D N2
Elizabeth Scott 12-18-29D N3
Elmer 7-8-29M L1
Elmer 7-9-29M L1
Eunice Jones 7-8-29 L1
Eunice Jones 7-9-29 L1
J. S. 12-16-29 L6
J. S. 12-17-29 N2
Joseph 12-17-29 L9
Joseph 12-18-29 N3
Lillie 12-16-29 L6
Lillie 12-17-29 N2
Louis, Mrs. 12-16-29D L6
Louis, Mrs. 12-17-29D N2
Nellie 6-10-29M L1
W. E. 12-16-29 L6
W. E. 12-17-29 N2

DICKENSHEET

Lula Becker 2-9-29 L6

DICKERSON

Effie 12-13-29M L3
Effie 12-14-29M N1
Leon E. 7-20-29P L4
Sam A. 9-27-29D L19
Sam A. 9-28-29D L8

DICKEY

Charles W. 7-2-29 L12
Charles W. 7-3-29 N5
Ella 7-2-29 L12
Ella 7-3-29 N5
Ruth 6-11-29M L6
Sam, Mrs. 7-2-29D L12
Sam, Mrs. 7-3-29D N5
Virginia 6-11-29 L6

DICKINSON

Berry 4-21-29M L2C
Loreta Hays 4-21-29 L2C

DICKSON

John W. 1-26-29P L2
Martha 1-26-29 L2

DIECK

Alvinna Lehn 7-7-29 N2A

DIEL

Hazel Tippin 11-1-29 L24
Hazel Tippin 11-1-29 N14
Hazel Tippin 11-2-29 L12
Hazel Tippin 11-2-29 N6
Hazel Tippin 11-3-29 N14A
J. M. 10-31-29D L2
J. M. 11-1-29D L24
J. M. 11-1-29D N14
J. M. 11-2-29D L12
J. M. 11-2-29D N6

DIEMER

B. J. 7-20-29 L4
Ben J. 7-2-29 L3
Charles J. 7-2-29P L3
Charles J. 7-20-29P L4
Charles J. 7-3-29P N3
Ethel 7-2-29 L3
Gene G. 7-2-29 L3
Gene G. 7-24-29DV L14
Gene G. 7-25-29DV L2
Gene G. 7-25-29DV N14
Harry 7-2-29 L3
Helen Hilt 7-24-29DV L14
Helen Hilt 7-25-29DV L2
Helen Hilt 7-25-29DV N14
Ida Marks 10-9-29 L14
Ida Marks 10-9-29 N2
Sarah Isabell 7-2-29 L3

DIEMER THEATER

article about 12-31-29 L14

DIETERMAN

Beatrice Laker 10-19-29 L10
Joseph 1-26-29P L2
Joseph 10-19-29M L10
Joseph 7-20-29P L4
Joseph W. 10-19-29 L10
Marie 1-26-29 L2
Marie 7-20-29 L4

DIETRICH

George McDaniel 1-26-29P L2
Nancy 1-26-29P L2

DIFFENDERFER

Mabel, Mrs. 5-13-29 L14

DIFFENDERFFER

D. R., Mrs. 5-7-29D L12
 D. R., Mrs. 5-8-29D L12
 Harry 5-7-29 L12
 John 5-7-29 L12
 Margaret 5-7-29D L12
 Margaret Emily 5-7-29D L12
 Margaret Emily 5-8-29D L12
 Mary 5-7-29 L12
 W. I. 5-7-29 L12

DIGGINS

Doris 1-26-29 L2
 Doris 7-20-29 L4

DIGMAN

Mabel Richardson 11-24-29 N13A

DILLARD

Alice 6-13-29 L1
 Benjamin A. 3-19-29D L14
 Charles 6-13-29 L1
 Clay C. 10-30-29 L3
 Dan 3-19-29 L14
 Dora A. 3-19-29 L14
 Elizabeth 3-19-29 L14
 Fanny 3-19-29 L14
 Frank A., Mrs. 12-24-29 L1
 Frank, Mrs. 12-30-29 L8
 Frank, Mrs. 12-30-29 N1
 Frank, Mrs. 12-31-29 N6
 Marguerite 11-18-29M L4
 Margurite 11-19-29M N7
 Mary 6-13-29 L18
 Mary C. 12-9-29 L3
 Mary Margaret 3-19-29 L14
 Mary Turner 6-13-29 L1
 Mary Turner 6-18-29 L5
 Tom 3-19-29 L14
 William 3-19-29 L14
 Winfield, Mrs. 3-19-29 L14

DILLDAY

Clayburn 1-14-29 L10
 Clayburn 1-15-29 N7
 Daisy 1-14-29 L10
 Daisy 1-15-29 N7
 Emery 1-14-29 L10
 Emery 1-15-29 N7
 Ethel 1-14-29 L10
 Ethel 1-15-29 N7
 Flossie J. 1-14-29 L10
 Flossie J. 1-15-29 N7
 Joe 1-14-29 L10

DILLDAY (cont.)

Joe 1-15-29 N7

DILLEN

W. O., Mrs. 6-17-29 L10

DILLEY

Elsie Hansen 11-18-29 L16

DILLION

William 4-4-29D L10

DILLON

Daniel 12-27-29 L10
 Daniel, Mrs. 12-27-29D L10
 Daniel, Mrs. 12-27-29D N3
 Daniel, Mrs. 12-28-29D N12
 Elmer 9-1-29C N3B
 Fate 4-2-29 L14
 Faye Bestoldie 11-30-29 N1
 Helen 12-27-29 N3
 Ira A. 11-30-29M N1
 Joan 9-1-29B N3B
 John 12-27-29 L10
 John 12-27-29 N3
 John 12-28-29 N12
 Pat 12-27-29 L10
 Pat 12-27-29 N3
 Pat 12-28-29 N12
 William N. R. 4-2-29D L14

DINGDELL

Glenn, Mrs. 7-14-29 N2A

DINGELDEIN

Dorothea M. 10-19-29P L4
 Edward S. 10-19-29P L4
 Ida A. 10-19-29 L4
 Josephine E. 10-19-29P L4

DINGER

E. E. 4-20-29P L3

DIPPLE

Joe 3-17-29 L3C

DIRTH

Floyd J. 8-5-29 N3
 Frank J. 8-5-29 L12
 George P. 8-5-29 L12
 George P. 8-5-29 N3
 George W. 8-5-29D L12
 George W. 8-5-29D N3
 George W. 8-6-29D N2
 Mary 8-5-29 L12
 Mary 8-5-29 N3
 Perry 8-5-29 L12
 Perry 8-5-29 N3

DISCHER

Dolores 2-16-29M L1

DISHMAN

A. A. 2-18-29C L8
 Hellen 2-20-29 L11
 Henry, Mrs. 1-17-29 L10
 Ira D. 10-19-29 L4
 Ira D. 4-20-29 L3
 J. R., Mrs. 6-8-29 L8
 Jessie Leroy 2-18-29B L8
 Laura Marie 1-10-29 N4
 Verna M. 1-10-29 N4

DITTNER

Elsie 8-31-29 L8
 Elsie 8-31-29 N8
 Minnie 8-31-29 L8

DITTO

Henry R. 10-25-29D L14
 Henry R. 10-26-29D L8
 Henry R. 10-26-29D N2

DIVAN

Elza E. 3-3-29 L6B
 Jessie Mae Gladden 3-3-29 L6B
 Jessie May Gladden 3-31-29DV L2B
 Jessie May Gladden 5-16-29DV L1
 Orin E. 3-3-29M L6B
 Orin E. 3-31-29DV L2B
 Orin E. 5-16-29DV L1

DIXON

--- Rainey 7-18-29 N2
 A. H. 9-16-29D L14
 A. H. 9-16-29D N12
 Alice Ray 7-3-29 N5
 Alice Wray 3-29-29 L20
 C. W., Mrs. 7-17-29 L3
 C. W., Mrs. 7-17-29 N1
 E. H. 9-16-29 L14
 E. H. 9-16-29 N12
 Esther Alexander 2-17-29 L3C
 F. A. 9-16-29 L14
 F. A. 9-16-29 N12
 F. J. 9-16-29 L14
 F. J. 9-16-29 N12
 F. R., Mrs. 9-16-29 L14
 F. R., Mrs. 9-16-29 N12
 Fannie Belle 7-25-29D N6
 Francis 9-16-29 L14
 Francis 9-16-29 N12
 Fred 9-16-29 L14
 Fred 9-16-29 N12

DIXON (cont.)

Harry 9-16-29 L14
 Harry 9-16-29 N12
 Herbert 2-17-29M L3C
 Homer 9-16-29 L14
 Homer 9-16-29 N12
 J. B., Mrs. 5-13-29 L14
 J. D. 8-1-29 L10
 J. D. 8-1-29 N10
 J. H. 7-25-29 N6
 James 9-16-29 L14
 James 9-16-29 N12
 Joseph 11-18-29M L4
 Joseph 11-19-29M N7
 Joseph P. 7-7-29 N5B
 Lelia Haddox 11-18-29 L4
 Lelia Haddox 11-19-29 N7
 Lloyd 9-16-29 L14
 Lloyd 9-16-29 N12
 Minnie Fowler 11-7-29 L14
 Minnie Fowler 11-7-29 N2
 O. T., Mrs. 11-8-29 L8
 O. T., Mrs. 11-8-29 N16
 Ralph 9-16-29 L14
 Ralph 9-16-29 N12
 Wilma Lee 9-16-29 L14
 Wilma Lee 9-16-29 N12

DOBBINS

Allen 11-3-29M N1B
 Velma Wallace 11-3-29 N1B

DOBBS

Minerva J. Young 3-3-29 L6B
 William W. 3-3-29M L6B

DOBSON

Vada 5-4-29M L1

DODD

Ina 4-21-29 L1C
 Laura B. 11-19-29DV N4
 Mary 7-30-29 N12
 Nancy [?] Case 11-16-29 L4
 William 11-19-29DV N4

DODDS

Donald 3-2-29M L3
 Florence Burch 3-2-29 L3
 R. H. 3-2-29 L3

DODGE

Egbertine 4-24-29 L16
 Frank J. 4-5-29D L10
 Frank S. 1-26-29P L2
 J. C. 4-24-29 L16

DODGE (cont.)

Sallie Brown 4-24-29 L16

DODSON

--- 9-23-29D N8

Bertha F. Mills 9-19-29 N1

Christine Bostic 3-26-29 L6

John M., Mrs. 9-19-29 L2

Leonard 3-26-29M L6

William D. 3-26-29 L6

DOLE

Vivien Dorothy 4-20-29P L3

Walter S. 4-20-29 L3

DOLING

Ann Irene 6-25-29 L6

Fannie Campbell 6-18-29 L5

James M. 6-25-29 L6

Margaret Lee 6-25-29M L6

R. S. 11-7-29 L12

Ralph 6-25-29 L6

Robert L. 11-7-29 L12

Robert Lee 6-25-29 L6

DOLLIN

Alma Griffin 4-3-29 L8

DOLLISON

Anna Toothman 1-26-29 L2

Grundy 10-26-29 L6

J. D., Mrs. 5-7-29 L14

James 3-7-29 L14

James 4-21-29 L3A

DOMBROSKI

Sophia 11-17-29M N2C

DONAHOO

Forest L. 2-20-29M L1

Ruth Gamer 2-20-29 L1

DONLAVEY

D. G., Mrs. 1-27-29D L3C

DONLAVY

Jack, Mrs. 1-21-29D L1

DONLEY

Ada Cantrell 1-14-29 L10

Ada Cantrell 1-15-29 N7

DONNELL

Elizabeth Baxter 3-29-29 L1

L. M. 3-29-29M L1

DOOLEY

Ezra 1-3-29M N1

Margaretta Weisbrad 1-3-29 N1

DORAN

James, Mrs. 5-20-29 L10

DOSS

Anna 10-30-29 L3

Bonnie 10-30-29 L3

Claude 10-30-29 L3

Herschel 10-30-29 L3

Hershel 12-15-29 N3A

Lucy 10-30-29 L3

Mary Burkhead 10-30-29 L3

Myrtle B. 4-20-29 L3

T. L. 10-30-29 L3

William 10-30-29 L3

DOTSON

Thomas D. 9-17-29P N2

DOTY

C. C., Mrs. 11-27-29 L4

Charles C. 12-23-29D L12

Charles C. 12-23-29D N2

G. W., Mrs. 1-8-29 L10

G. W., Mrs. 1-9-29 N5

George W. 12-23-29 L12

George W. 12-23-29 N2

M. W. 12-23-29 L12

M. W. 12-23-29 N2

Ola 12-23-29 L12

Ola 12-23-29 N2

Ralph Elliott 12-23-29 L12

V. H. 12-23-29 L12

V. H. 12-23-29 N2

DOUGLAS

Annis 3-19-29 L14

Champ C. 11-3-29M N1B

Edward 3-19-29 L14

Myrtle L. Cooper 11-3-29 N1B

Ruth 12-22-29M N7B

Vera 12-9-29M L14

Vera 12-9-29M N1

Verda Lucile 8-11-29M N3B

Verda Lucille 8-16-29M L7

DOUGLASS

Orin J. 12-22-29 N7B

DOW

Alma 6-29-29 N5

Ira W. 6-29-29 N5

DOWDY

Richard L. 2-17-29M L1C

Sallie W. Heriden 2-17-29 L1C

DOWEL

Brown 8-4-29 N12A

DOWELL

Marguerite 9-17-29M N1

DOWNING

Bertha 5-31-29 L20

DRAKE

Bobby Hershel 10-19-29B L12

D. H. 10-19-29C L12

Lloyd R. 12-16-29 L15

DRAYDEN

J. 11-10-29 N6C

DRENNAN

Artelia I. Strafford 1-9-29D N5

Artelia Isabelle 1-10-29D N1

Artelia Isabelle 1-8-29D L10

Artelia Isabelle 1-9-29D L8

Artelia Isabelle 1-9-29D N5

Artelia Strafford 1-8-29D L10

J. W. 1-13-29 L12B

John, Mrs. 1-8-29 L10

John, Mrs. 1-9-29D N5

Lucille 1-13-29 L12B

Lucille 1-8-29 L10

Lucille 1-9-29 N5

Samuel 1-8-29 L10

Samuel 1-9-29 N5

DRON

Mary Cass 11-28-29 L8

Mary Cass 11-28-29 N12

Mary Cass 11-29-29 N3

DRUMM

Charles, Mrs. 2-5-29 L10

DRUMRIGHT

Mary Catherine 8-24-29M L1

DRURY

F. W. 10-5-29M N1

Helen Mitchell 10-5-29 N1

Samuel F. 6-11-29 L12

DRURY COLLEGE

began operation 6-14-29 L15

founding of 12-15-29 N12A

founding of 5-17-29 L20

some graduates 8-25-29 N1C

DRUSSA

Hildred 7-20-29P L4

Katheryn 7-20-29P L4

Margaret Marie 10-19-29P L4

DRYDEN

Harry L. 10-19-29P L4

W. S., Mrs. 10-20-29 N1C

DUBBS

Hazel Snider 7-27-29D N8

DUBOIS

E. A., Mrs. 6-17-29 L10

Edwin A. 5-28-29C L3

Edwin Ainsworth 5-28-29B L3

DUCKWORTH

Martha Davis 4-24-29 L14

DUGAN

J. W., Mrs. 3-18-29 L8

DUKE

Charles 7-22-29 L10

Charles 7-22-29 N9

Charles E., Mrs. 7-14-29D N8C

Charles E., Mrs. 7-15-29D L12

Charles F., Mrs. 7-16-29D N5

Clementine Williamson 11-25-29 L

Stella E. 7-14-29D N8C

Stella E. 7-15-29D L12

Stella E. 7-16-29D N5

DULIN

Amiel 12-18-29 L12

Amiel 12-19-29 N2

Edwin 12-18-29 L12

Edwin 12-19-29 N2

Erma 12-18-29 L12

Erma 12-19-29 N2

Ethel 12-18-29 L12

Ethel 12-19-29 N2

Irene 12-18-29 L12

Irene 12-19-29 N2

Lena 12-18-29D L12

Lena 12-19-29D L14

Lena 12-20-29D N8

Lena Meissbach 12-18-29D L12

Lena Meissbach 12-19-29D N2

Lorenzo, Mrs. 12-18-29D L12

Lorenzo, Mrs. 12-19-29D N2

Wilma C. 1-26-29P L2

DULLIN

Alma Griffin 4-3-29 L8

DUMARS

Charles R. 4-1-29 L10

Horace 4-1-29 L10

James 4-1-29 L10

DUMMIT

L. C. 1-20-29C L3B

DUN

James 4-5-29 L22

R. G. 4-5-29 L22

family 4-5-29 L22

DUNCAN

B., Mrs. 4-23-29 L12
 Daniel R. 10-20-29M N1A
 Ethel Patton 10-20-29 N1A
 J. H. 6-24-29 L12
 John H. 4-4-29 L
 Louise Ayres 1-8-29 N4

DUNDAS

Ben 7-16-29 N5
 Frank 7-16-29 N5
 W. T. 7-16-29 N5
 William, Mrs. 7-16-29 N5
 William, Mrs. 7-17-29 L12

DUNHAM

Bert 11-9-29 L8
 Bert 11-9-29 N2
 Charles M. 11-9-29 L8
 Charles M. 11-9-29 N2
 D. D. 11-9-29 L8
 D. D. 11-9-29 N2
 James, Mrs. 1-13-29D L3B
 James, Mrs. 1-6-29D L8A
 Josie 11-9-29 L8
 Josie 11-9-29 N2
 Mary E. 11-10-29D N2A
 Mary E. 11-9-29D L8
 Mary E. 11-9-29D N2
 Mattie A. 1-6-29D L8A
 Mattie A. Webber 1-6-29D L8A
 Rose 11-9-29 N2
 Roy, Mrs. 1-16-29 L12

DUNLAP

Beulah Marie 7-27-29D L8

DUNLAVEY

Francis 7-7-29 N2A
 Joe 7-7-29 N2A

DUNLOP

D. A., Mrs. 6-4-29 L14

DUNN

Annie 11-13-29D L8
 Annie 11-14-29D L16
 Annie 11-14-29D N3
 Annie 11-15-29D N16
 Darrell 3-2-29 L10
 Darrell Jean 2-11-29D L12
 E. 11-13-29 L8
 E. 11-14-29 L16
 E. 11-14-29 N3
 Harold Dean 3-2-29D L10
 Herbert 3-2-29 L10

DUNN (cont.)

Ida 11-13-29 L8
 Ida 11-14-29 L16
 Ida 11-14-29 N3
 Inez Davis 12-22-29 N1A
 John L. 12-22-29M N1A
 L. S. 11-13-29 L8
 L. S. 11-14-29 L16
 L. S. 11-14-29 N3
 Mary J. 10-19-29P L4
 Mary Jane 4-20-29P L3
 Raymond 2-11-29 L12
 Raymond 3-2-29 L10
 William 3-2-29 L10

DUNNCHAY

George 11-26-29D L1

DUNNEGAN

John 11-12-29 L5
 T. H. B. 11-12-29 L5

DUNPHY

Dell 7-20-29 L4

DUPRE

Felix 4-5-29M L8
 Ivon Holstine 4-5-29 L8

DUPREE

Angus 9-23-29D L10
 Angus 9-23-29D N10
 Angus 9-24-29D L5
 Angus 9-24-29D N2
 Angus 9-25-29D N9
 Angus 9-28-29D L8
 Angus 9-28-29D N14
 Floyd 1-18-29DV L
 Floyd 1-20-29M L1B
 Joseph 9-28-29 L8
 Joseph 9-28-29 N14
 Louise Pitts 1-20-29 L1B
 Magnolia G. 1-18-29DV L

DURBIN

Leo 6-10-29M L1
 Nellie Dickens 6-10-29 L1

DUREN

Jess 11-18-29M L4
 Jess 11-19-29M N7
 Lola Hicks 11-18-29 L4
 Lola Hicks 11-19-29 N7

DURFEE

Ben 11-14-29 L18
 Ben 11-30-29 L10
 Benita 11-14-29E L18

DURFEE (cont.)

Benita 11-30-29M L10

DURGAN

George R., Mrs. 8-3-29 L2
George R., Mrs. 8-4-29 N3A

DURHAM

Bessie 1-26-29 L2
Bessie 7-20-29 L4
R. 11-10-29 N6C
Sidney C. 1-26-29P L2
Sidney C. 7-20-29P L4

DURNELL

Glenna 1-11-29DV L1
Glenna 1-18-29DV L
Homer 1-11-29DV L1
Homer 1-18-29DV L
John Robert 1-11-29 L1
John Robert 1-18-29 L

DURNHAM

Belle 2-22-29 L16

DURST

Eva 7-20-29 L4
H. D. 1-26-29 L2
Harry D. 4-20-29 L3
Harry D. 5-13-29 L14
Harry D. 7-20-29 L4
Robert D. 10-19-29 L4

DUTTON

Harvey J. 1-26-29P L2
Mary Esther Aron 7-20-29P L4

DUVALL

T. W. 1-3-29 N1

DWYER

J. T., Mrs. 11-29-29 L24
J. T., Mrs. 11-29-29 N12

DYE

Clarence C. 7-19-29 L5
Evelyn Monger 4-11-29 L2
George W. 4-11-29M L2
J. Albert 7-19-29 L5
Matthew 10-17-29D L1
Matthew, Mrs. 10-18-29D L8
Matthew, Mrs. 10-18-29D N5
Matthew, Mrs. 10-19-29D N3
Thomas 4-11-29 L2
W. R. 7-19-29A L5

DYER

Frank 5-13-29 L14
James, Mrs. 12-29-29 N6B
W. T. 2-11-29D L12

DYKE

James H. 4-20-29P L3
Mary T. 4-20-29 L3

DYSART

F. M., Mrs. 5-16-29 L2
Helen Finley 2-20-29 L4
William 2-20-29B L4
William A. 1-26-29 L2
William Dula 2-20-29C L4

EADS

Fred 7-12-29M L6
Ruth Walton 7-12-29 L6
W. C. 7-12-29 L6

EARLY

Hyacinth 3-4-29 L16

EARNEST

Alice 7-6-29D L8
Carl 7-2-29 L12
Carl 7-2-29 N3
Carl 7-3-29 L10
Carl 7-3-29 N5
Carl 7-4-29 N12
Florence 7-13-29D L8
Florence 7-13-29D N13
Florence 7-2-29D L12
Florence 7-2-29D N3
Florence 7-3-29D L10
Florence 7-3-29D N5
Florence 7-4-29D N12
Florence 7-6-29D N2
Florence 7-7-29D N2A
Hal 7-2-29 L12
Hal 7-2-29 N3
Hal 7-3-29 L10
Hal 7-3-29 N5
Hal 7-4-29 N12
James 7-2-29 L12
James 7-2-29 N3
James 7-3-29 L10
James 7-3-29 N5
James 7-4-29 N12
Joseph 7-2-29 L12
Joseph 7-2-29 N3
Joseph 7-3-29 L10
Joseph 7-3-29 N5
Joseph 7-4-29 N12
W. A. 7-13-29 L8
W. A. 7-13-29 N13
W. C. 7-2-29 L12
W. C. 7-2-29 N3

EARNEST (cont.)

W. C. 7-3-29 L10
 W. C. 7-3-29 N5
 W. C. 7-4-29 N12
 William A., Mrs. 7-2-29D L12
 William A., Mrs. 7-2-29D N3
 William A., Mrs. 7-3-29D N5

EASLEY

James B. 10-17-29D L18
 James B. 10-17-29D N8
 James B. 10-18-29D N7
 Mary 10-17-29 L18
 Mary L. 10-17-29 N8
 William R. 10-17-29 L18
 William R. 10-17-29 N8

EASSON

Sarah M. 1-15-29D N7
 William, Mrs. 1-15-29D N7

EASTBURN

Antoinette 10-29-29 L12
 Antoinette 10-30-29 L8
 Antoinette 10-30-29 N2
 Baxter 10-29-29 L12
 Baxter 10-30-29 L8
 Baxter 10-30-29 N2

EASTERDAY

Pauline 7-8-29M L1
 Pauline 7-9-29M L1

EASTERLY

W. M., Mrs. 5-18-29 L1

EASTERN

Frank, Mrs. 2-13-29 L10

EATON

B. Frank 10-14-29 L15
 B. Frank 10-15-29 N4
 Charles L. 2-12-29 L16
 Grace 10-14-29M L15
 Grace 10-15-29M N4

EBBINGS

Bernice Wolfe 10-10-29 L12
 Ernest J. 10-10-29M L12

EBBS

Bert 9-9-29 L4
 Margaret 9-9-29D L4

EBLEN

Amos 5-1-29 L12
 James 5-1-29 L12
 Lem 5-1-29 L12
 Robert 5-1-29 L12

ECHOMS

Mary Kate Boyd 6-25-29 L12
 Nancy Lee 6-25-29B L12
 Silas 6-25-29C L12

ECKERT

Jack, Mrs. 1-3-29 L9
 Jack, Mrs. 1-3-29 N11

ECKLES

Alice Williams 1-17-29 N5
 Edward 1-17-29 N5
 Fay 1-17-29D L10
 Fay Albert 1-17-29D N5
 James 1-17-29D L10
 James Edward 1-17-29D N5
 Roy 1-17-29 N5

EDDE

W. J., Mrs. 1-9-29 N5

EDDIE

W. J., Mrs. 1-8-29 L10

EDDINGER

---, Mrs. 1-17-29 L10

EDDINGS

Beulah 10-19-29P L4
 Ernest J. 9-13-29DV L1
 Esther 1-17-29 N3
 Ina I. 9-13-29DV L1
 Luther 10-19-29P L4
 Maggie 1-17-29 N3
 Rachel 10-17-29M N1

EDEL

A. H., Mrs. 4-24-29 L14

EDELEN

Alfred 4-18-29DV L2
 Frieda 4-18-29DV L2

EDELIN

Alfred 9-13-29DV L1
 Freda 9-13-29DV L1

EDEN

Myrtle 2-16-29M L1
 R. L. 2-17-29 L3C

EDGE

Helen Virginia 9-15-29M N1C

EDGERTON

Helen Mary 7-13-29M L1

EDISON

Charles Roland 1-18-29 L
 Omer 1-18-29DV L
 Ruby 1-18-29DV L

EDITORS

of local papers 3-8-29 L10

EDLEN
 Joe L. 5-1-29D L12

EDMONDS
 Dorothy Gruen 7-24-29 L8
 Dorothy Gruen 7-24-29 N1
 Dorothy Gruen 7-25-29 N1
 Henry J. 7-24-29M L8
 Henry J. 7-24-29M N1
 Henry J. 7-25-29M N1
 K. M., Mrs. 3-5-29 L12

EDMONDSON
 Emma 1-26-29P L2
 Hope 8-26-29 N2
 John 1-26-29P L2
 Mollie Freeman 8-24-29 L4
 P. H. 8-26-29 N2
 Sam, Mrs. 3-22-29 L2
 W. E. 8-26-29 N2
 Walter, Mrs. 4-13-29 L6

EDMONSON
 Emma 4-20-29P L3

EDUCATIONIST
 a Spfd newspaper 6-11-29 L12

EDWARDS
 Agnes Millsap 1-13-29 L7B
 Grace A. 5-17-29DV L1
 Harry G. 1-13-29M L7B
 Jessie Sheppard 9-10-29 N1
 John E. 5-17-29DV L1
 Louisa F. 7-20-29P L4
 Louise F. 1-26-29P L2
 Margarrethia 1-14-29M L10
 Margarrethia 1-15-29M N7
 Minnie Alice 6-10-29D L12
 Opal Rook 11-13-29 N3
 P. H. 6-14-29 L15
 Ruby 10-30-29M L1
 Ruby 10-31-29M N1
 Thomas W., Mrs. 1-13-29 L7B
 Wade 9-10-29M N1

EFFINGER
 Cris 12-9-29 N10

EGDAHL
 C. O., Mrs. 12-26-29 L8
 Clarence, Mrs. 10-13-29 N1B
 Clarence, Mrs. 10-14-29 L12
 Clarence, Mrs. 10-14-29 N12

EGGERS
 David F. 10-1-29D L16
 David F. 10-1-29D N2

EGGERS (cont.)
 Elmer F. 10-1-29 L16
 Elmer F. 10-1-29 N2
 Ida 10-1-29 L16
 Ida 10-1-29 N2
 L. 10-1-29 L16
 L. 10-1-29 N2
 Marion C. 10-1-29 L16
 Marion C. 10-1-29 N2
 Roy E. 10-1-29 N2
 Roy F. 10-1-29 L16
 Willis A. 10-1-29 L16
 Willis A. 10-1-29 N2

EICK
 Oscar, Mrs. 3-19-29 L14
 Oscar, Mrs. 3-20-29 L10

EICKHOFF
 Leonard O. 7-4-29M N1
 Mary Mabel Lilson 7-4-29 N1

EIDSON
 Bertha Nations 10-22-29 L20
 Bertha Nations 10-22-29 N7

EISEMEYER
 Ernest C. 4-18-29DV L2
 Mary V. 4-18-29DV L2

EISENMAYER
 A. J., Mrs. 2-4-29 L1
 A. J., Mrs. 5-13-29 L14
 A. J., Mrs. 6-6-29 L14

EKLUND
 Christine Swenson 2-12-29 L3
 Edward 2-12-29 L3
 John 2-12-29D L3

ELANER
 J. F. 9-5-29 N12

ELBON
 Alberta 1-6-29M L1C

ELDER
 Lucinda Buster 3-13-29 L10

ELDRED
 William, Mrs. 11-22-29 L9
 William, Mrs. 11-22-29 N16

ELECTRICAL PLANT
 first in Spfd 8-11-29 N1B

ELECTRICITY
 first in Spfd 10-19-29 L6
 history in Spfd 10-19-29 L6

ELKINS
 Stephen B. 7-31-29 L16

ELLEDGE

Fred 6-28-29D N1

ELLETT

Frank B. 8-13-29 L14

Ruth 8-13-29M L14

ELLIFF

Ben H. 8-21-29D N8

J. L. 8-21-29 N8

ELLINGSWORTH

Delbert 4-25-29 L12

Leon 4-25-29D L12

ELLIOTT

Dema 8-28-29 N3

J. O. 8-28-29 N3

Jessie L. 5-7-29 L7

M. H. 8-28-29 N3

Minnie 10-8-29 L16

Minnie 10-8-29 N7

O. D. 8-28-29 N3

Ralph 12-23-29 L12

Ralph 12-23-29 N2

Susannah 8-28-29D N3

ELLIS

Bob 11-10-29 N2C

C. A. 10-12-29 L4

C. A. 10-12-29 N2

C. A. 10-13-29 N13A

C. A. 8-26-29 L12

C. A. 8-27-29 N6

Cora Reynolds 5-27-29 L10

E. D. 4-25-29 L12

Eliza A. 10-2-29 L4

Elizabeth T. 8-26-29D L12

Elizabeth T. 8-27-29D N6

Fred Mills 5-31-29 L2

Gordon 5-31-29M L2

Harrison 8-7-29 L16

J. A. 10-12-29 L4

J. A. 10-12-29 N2

J. A. 10-13-29 N13A

J. A. 8-26-29 L12

J. A. 8-27-29 N6

J. B. 10-12-29D L4

J. B. 10-12-29D N2

J. B., Mrs. 8-26-29D L12

J. B., Mrs. 8-27-29D N6

James H. 1-26-29P L2

John B. 10-12-29D L12

John B. 10-13-29D N13A

Loren 8-7-29 L16

ELLIS (cont.)

M. V., Mrs. 8-15-29 L1

M. V., Mrs. 8-16-29 L18

Maud 10-12-29 L4

Maud 10-12-29 N2

Maude 10-13-29 N13A

Maude 8-27-29 N6

Myrtle Summers 8-20-29 L14

Myrtle Summers 8-21-29 N8

R. J. 10-2-29 L4

R. T. 7-15-29 L3

Russell B. 10-26-29M L1

Russell B. 10-27-29M N1B

T. H. 10-12-29 L4

T. H. 10-12-29 N2

T. H. 10-13-29 N13A

T. H. 8-26-29 L12

T. H. 8-27-29 N6

W. E. 11-10-29 N2C

W. P. 10-12-29 L4

W. P. 10-12-29 N2

W. P. 10-13-29 N13A

W. P. 8-26-29 L12

W. P. 8-27-29 N6

Wanda Beck 10-26-29 L1

Wanda Beck 10-27-29 N1B

William Z. 10-2-29 L4

family reunion 11-10-29 N2C

ELLISON

Cora 4-25-29 L15

Edward 4-25-29 L15

Irma 4-25-29 L15

Martha Elizabeth 1-26-29P L2

Martha Elizabeth 7-20-29P L4

William R. 1-26-29P L2

ELLSWORTH

Ephraim Elmer 7-2-29 L14

ELROD

Ellen 1-21-29M N10

ELSEY

G. E., Mrs. 1-4-29 N5

ELSON

B. F. 8-20-29 L14

B. F. 8-20-29 N6

Homer Glenn 1-26-29P L2

J. C. 8-20-29 L14

J. C. 8-20-29 N6

J. C. 8-27-29 N4

Lawrence 1-26-29P L2

Mary B. 8-20-29D L14

ELSON (cont.)

Mary B. 8-20-29D N6
 Mary B. 8-27-29P N4
 Mary B. Jones 8-20-29D L14
 Mary B. Jones 8-20-29D N6
 Mary Eleanor 1-26-29P L2
 W. S. 1-26-29 L2
 W. S. 8-20-29 L14
 W. S. 8-20-29 N6
 W. S. 8-27-29 N4

EMERSON

S. Bruce, Mrs. 1-13-29 L7B
 Wallace, Mrs. 4-2-29 L14

EMERY

A. W. 5-13-29 L14
 Ada B. 9-1-29M N3A

EMHOFF

Floyd 4-24-29M L1
 Love Lisenby 4-24-29 L1

EMIG

John P. 7-17-29 L12
 John P. 7-18-29 N2

EMMERTON

Amanda Conn 2-13-29 L10

ENDICOTT

Lawrence, Mrs. 9-30-29 L10
 Lawrence, Mrs. 9-30-29 N3
 Pearl Jackson 8-14-29 L14
 Pearl Whitehead 8-15-29 N2

ENELL

Evelyn Miller 6-20-29 L6
 George E. 6-20-29M L6

ENGELKING

Octa Losey 11-9-29 L8

ENGLAND

Florence Pullar 9-30-29 L
 Ira 10-25-29 L14
 Ira 10-25-29 N6
 J. E. 10-25-29D L14
 J. E. 10-25-29D N6
 J. E. 10-26-29D L8
 J. E. 10-26-29D N2
 Mary 9-15-29 N8C
 Maude 10-25-29 L14
 Maude 10-25-29 N6
 Maude 5-10-29 L10
 Will 10-25-29 L14
 Will 10-25-29 N6

ENGLE

Isaac 1-18-29DV L

ENGLE (cont.)

Isaac 1-19-29DV N14
 Ollie D. 1-18-29DV L
 Ollie D. 1-19-29DV N14

ENGLEKING

Octa Losey 11-10-29 N2A

ENGLEMAN

Billy 1-13-29B L9B
 W. A. 1-13-29C L9B

ENGLISH

---, Mrs. 2-4-29 L10
 Beulah M. 1-15-29 L12
 Buelah M. 1-15-29 N7
 Hazel B. 7-27-29 L8
 John Jacob 7-27-29D L8
 John Jacob 7-28-29D N3C
 John Jacob 7-29-29D N3
 John W. 7-27-29 L8
 Joseph H. 1-15-29D L12
 Joseph H. 1-15-29D N7
 Mary B. 7-27-29 L8
 Mary B. 7-28-29 N3C
 Mary B. 7-29-29 N3
 Nell E. 7-27-29 L8

ENNIS

E. E., Mrs. 1-7-29 L12
 E. E., Mrs. 1-7-29 N1

ENSTEY

Charles W. 1-15-29D N7

EPPERSON

George S. 8-8-29DV N3
 George S. 9-12-29DV L2
 Gussie 10-20-29M N1A
 Lettie 8-8-29DV N3
 Lottie 9-12-29DV L2

EPPS

---, Mrs. 1-6-29D L6C
 H. N. 1-16-29 L12
 Margaret 1-16-29 L12

ERBENTRUTH

Harry 12-22-29 N10A
 Herman 12-23-29 L12
 Herman 12-23-29 N2
 Herman 12-24-29 N2
 Letha 12-23-29 L12
 Lillian 12-23-29 L12
 Lillian 12-23-29 N2
 Lillian 12-24-29 N2

ERICKSON

E. E., Mrs. 10-1-29 L16

ERICKSON (cont.)
 E. E., Mrs. 10-1-29 N2

ERKE
 Arthur C. 2-20-29M L1
 Fred J. 10-22-29C L16
 John Frederick 10-22-29B L16
 Mary Helen Cosley 2-20-29 L1

ERNHART
 Oscar 9-30-29 L10

ERWIN
 Nita 2-27-29M L1
 Nita 3-4-29 L13
 Pearl Cross 1-1-29 N6

ESHMAN
 A. N. 6-15-29 L12
 Claire 6-15-29 L12
 Cynthia 6-15-29 L12
 John 6-15-29 L12
 Joseph W. 6-15-29D L12
 Mary Ellen 6-15-29 L12
 S. H. 6-15-29 L12
 Wilhelmina 6-15-29 L12

ESLINGER
 Gladys E. 1-18-29DV L
 Gladys E. 1-19-29DV N14
 Leonard D. 1-18-29DV L
 Leonard D. 1-19-29DV N14

ESSEX
 J. Smith 12-22-29M N7B
 Ruth Douglas 12-22-29 N7B

ESSON
 Jennie 1-18-29 L

ESTEP
 Alvin 6-26-29 L10
 Don P. 6-26-29 L10
 Edward A. 6-26-29D L10

ESTES
 F. M. 7-28-29 N3C
 G. M., Mrs. 7-28-29D N3C
 L. C. 2-12-29D L12
 L. C. 2-17-29D L3C
 Lorene Mable 10-27-29M N1B
 P. A. 7-28-29 N3C
 W. A. 2-17-29 L3C
 W. A., Mrs. 2-12-29 L12

ESTHER
 Madra Hall 6-15-29 L5
 W. S. 6-15-29M L5

ETHERIDGE
 C. E. 7-20-29P L4

ETHERIDGE (cont.)
 J. P. 7-20-29 L4

ETHRIDGE
 C. E. 1-26-29P L2
 J. F. 1-26-29 L2

ETIGER
 Ruedy 10-13-29E N7B

EUBANKS
 Edith Shelby 1-15-29 N7
 Gertrude McClure 10-27-29 N2B
 Johnny 10-27-29M N2B
 Zelpha Calvin 1-13-29 L1

EULISS
 Ida Cross 1-1-29 N6
 Pearl Neff 3-13-29 L10

EVANGELICAL ZION
 church 8-24-29 L3

EVANS
 A. J., Mrs. 8-28-29 N3
 Ada, Miss 5-13-29 L14
 Charles 7-13-29 N14
 Chester A. 7-15-29D L12
 Cora K. 6-24-29D L10
 Cora Kirby 6-24-29D L10
 E. L. 4-25-29 L4
 E. L., Mrs. 6-24-29D L10
 Ezra Levi 4-13-29 L3
 Foster 3-31-29 L12B
 Frank 12-25-29 N10
 Harry C., Mrs. 9-27-29 L8
 Harry C., Mrs. 9-28-29 N2
 Henry 12-25-29 N10
 J. W., Mrs. 7-15-29 L12
 James 1-21-29D L
 James A. 12-9-29D L2
 James A. 12-9-29D N6
 James M. 9-9-29 L4
 James M. 9-9-29 N10
 L. W. 7-15-29 L12
 Lawrence 12-24-29DV N5
 Lenore 4-13-29E L3
 Lenore Kathryn 4-27-29M L1
 Leonore 4-25-29M L4
 Levi 6-24-29 L10
 Lila 12-24-29DV N5
 M. G. 6-24-29 L10
 Marguerite Dillard 11-18-29 L4
 Margurite Dillard 11-19-29 N7
 Martin J. 12-25-29 N10
 Melvin A. 7-15-29 L12

EVANS (cont.)
 N. E., Mrs. 5-27-29 L10
 Oletta 1-26-29 N3
 Roy Eugene 9-9-29D L4
 Roy Eugene 9-9-29D N10
 Russell 11-18-29M L4
 Russell 11-19-29M N7
 T. W. 7-15-29 L12
 W. E. 7-15-29 L12
 W. N., Mrs. 7-30-29 L3
 family reunion 12-25-29 N10

EVERING RECORD
 Spfd newspaper 5-3-29 L2

EVERETT
 Clyde 1-18-29DV L
 Myrtle 1-18-29DV L
 R. E. 6-19-29C L10

EWING
 Ada 6-19-29 L12
 John P. 7-17-29 L12
 John P. 7-18-29 N2
 Maggie 1-4-29 L2
 Maggie 7-20-29 L4
 Regina 7-18-29 N2
 T. F., Mrs. [?] 10-12-29 L4
 Wilma 3-13-29M L14

EXCHANGE BANK
 mention of 6-24-29 L12

EXLINE
 Lincoln, Mrs. 1-4-29 N5

FABER
 A. J. 12-30-29 L10
 Leona 12-30-29M L10
 Leona Delores 12-27-29M L18
 Leona Delores 12-28-29E N4
 Mary 12-27-29 L18
 Mary 12-28-29 N4
 Mary 12-30-29 L10
 William 12-30-29 L10

FABRO
 Marie 11-30-29 L10
 Rosalind 11-14-29E L19
 Rosalind 11-15-29E N4
 Rosaline 11-15-29E L26
 Rosalyn 11-30-29M L10
 William M. 11-14-29 L19
 William M. 11-15-29 L26
 William M. 11-15-29 N4
 William M. 11-30-29 L10

FACINELLI
 Mike, Mrs. 7-25-29 L10

FAHRENHORST
 Bertha 7-2-29 L12
 Bertha E. 7-6-29 L9
 Bertha E. 7-6-29 N13
 F. W. G. 7-1-29D N2
 F. W. G. 7-2-29D L12
 F. W. G. 7-2-29D N3
 R. G. 7-1-29 N2
 R. G. 7-2-29 N3
 Robert G. 7-2-29 L12
 Robert G. 7-6-29 L9
 Robert G. 7-6-29 N13
 W. C. 7-1-29 N2
 W. C. 7-2-29 N3
 William 7-2-29 L12
 William C. 7-6-29 L9
 William C. 7-6-29 N13
 William Frederick 7-1-29D L14

FAHRNEY
 M. C., Mrs. 12-24-29 L12

FAIR
 Henry 3-28-29D L3

FAIRBANKS
 J. O. 5-13-29 L14
 J. O., Mrs. 6-18-29 L1
 J. W. 4-20-29 L3
 J. W. 5-13-29 L14

FAIRMAN
 W. B., Mrs. 10-25-29 L14

FALK
 Flen 4-20-29P L3

FALLIN
 Carrie D. 1-26-29 L2
 Carrie D. 7-20-29 L4
 H. L. 1-26-29P L2
 H. L. 7-20-29P L4

FAMILY
 reunions 6-18-29 L5

FANCER
 Claude, Mrs. 11-20-29 L2
 Claude, Mrs. 11-20-29 N9

FANCHER
 David L. 5-16-29DV L1
 Mattie L. 5-16-29DV L1

FARE
 Homer 9-12-29D L2
 Homer 9-13-29D L24
 Homer 9-13-29D N9

FARIS

Lula M. 7-24-29M N1

FARLEY

C. C. 5-29-29M L14
Elsa M. Marvin 5-29-29 L14
Mildred Mae Marvin 5-29-29 L14
W. H. 5-29-29M L14

FARMER

Carl 3-1-29C L18
Margaret June 3-1-29B L18
Ona 8-22-29M L1
Ona 8-23-29M N1

FARNEY

M. C., Mrs. 12-24-29 N2

FARNHAM

A. L. 11-25-29C L5

FARNSWORTH

Anna M. 1-26-29P L2
Anna M. 7-20-29P L4
Elsie C. 1-26-29P L2

FARR

Carey Cass 11-29-29 N3
Carey, Mrs. 11-28-29 L8
Carey, Mrs. 11-28-29 N12

FARRELL

Lloyd 8-19-29E L14

FARRINGTON

John S., Jr. 2-15-29M L
John S., Mrs. 5-13-29 L14
Nora O'Neill 2-15-29 L

FARRIS

Anna 3-3-29 L3B
Elic 10-26-29 L9
Elic 10-26-29 N15
Fred 3-3-29D L3B
Jennie Nations 10-22-29 L20
Jennie Nations 10-22-29 N7

FARZIER

T. J. 3-3-29D L14A

FAUKNER

Mary 11-17-29M N2C

FAULKNER

Alma May 5-16-29DV L1
Fannie 6-25-29 L6
Jessie Clare 6-25-29M L6
Lawrence 5-16-29DV L1
Lenore 6-25-29 L6
Mary 11-17-29M N2C

FAUST

Charles 12-14-29 N1

FAWBER

Amanda C. 8-12-29 N10
C. C. 8-12-29 N10
J. C. 8-12-29D N10
J. N. 8-12-29 N10
Lydia V. 8-12-29 N10
Mary A. 8-12-29 N10
Walter 8-12-29 N10

FAWCETT

W. C., Mrs. 9-18-29 L5
W. C., Mrs. 9-19-29 N3

FAYMAN

Elaine 1-26-29 L3
Elaine 12-30-29M L10
Elaine 9-15-29E N2D
Elaine 9-16-29E L16
Gloria 1-26-29 L3
Gloria 12-30-29 L10
Moe 12-30-29 L10
Moe 9-15-29 N2D
Moe, Mrs. 1-26-29 L3

FELKER

Bunn 8-28-29 L2
Bunn 8-28-29 N12
John 8-28-29 L2
John 8-28-29 N12
Mary 8-28-29 L2
W. R. 8-28-29D L2
W. R. 8-28-29D N12
Warren 8-28-29 L2
Warren 8-28-29 N12

FELLOWS

Frank 5-13-29 L14
H. F. 4-6-29 L6
Harriet 10-11-29 L28
Harriet 10-7-29 L10
Harriet 10-7-29 N10
Harriet 10-7-29D L10
Harriet 10-7-29D N10
Harriet 10-8-29D N7
Harriet N. 10-11-29P L28
Harriett 6-18-29 L1
Helen 10-11-29 L28
Helen 10-7-29 L10
Helen 10-7-29 N10
Homer F. 10-7-29 N10
N. L. 5-13-29 L14
N. W., Mrs. 5-13-29 L14
Norris 10-7-29 N10
Norris L. 10-11-29 L28

FELLOWS (cont.)

Norris L. 10-7-29 L10
 Norris W., Mrs. 10-7-29D N10
 Norris, Mrs. 10-7-29D L10
 Robert 10-7-29 L10
 Robert 10-7-29 N10
 Robert M. 10-11-29 L28
 Susie 10-11-29 L28
 Susie 10-7-29 L10
 Susie 10-7-29 N10
 Susie L., Miss 5-13-29 L14
 Will 10-7-29 L10
 Will 10-7-29 N10
 William H. 10-11-29 L28

FELTMEIER

Florence Carol 1-10-29B N6
 Florence Carol 1-17-29B L5
 Frank W. 1-10-29C N6
 Frank W. 1-17-29C L5

FELTMEIR

Florence Carol 1-9-29B L8
 Frank W. 1-9-29C L8

FELTON

Bert M. 9-10-29C N1
 F. B., Mrs. 2-16-29 L6
 Helen Louise 9-10-29B N1

FELTY

Roscoe R. 11-27-29M N7
 Zelma Sell 11-27-29 N7

FENDER

A. C. 8-4-29 N1B
 Don 12-1-29 N11B
 Ella Rea 12-1-29 N11B
 H. M. 8-4-29 N1B
 J. M. 8-4-29 N1B
 J. W. 12-1-29 N11B
 John T. 12-1-29A N11B
 John Wesley 12-1-29 N11B
 L. M. 12-1-29 N11B
 Mary Frances 12-1-29 N11B
 family reunion 8-4-29 N1B

FENKER

Ed 4-13-29 L3
 Fred 4-13-29D L3
 Sophia 4-13-29 L3

FENLEY

Bessie 11-28-29 L8
 Bessie 11-29-29 N3
 Grace 11-28-29 L8
 Grace 11-29-29 N3

FENLEY (cont.)

Herbert W. 11-28-29 L8
 Herbert W. 11-29-29 N3
 James A. 11-28-29 L8
 James A. 11-29-29 N3
 Lucile 11-28-29 L8
 Lucile 11-29-29 N3
 Melvin 11-28-29 L8
 Melvin 11-29-29 N3
 Quinton F. 11-28-29D L8
 Quinton F. 11-29-29D L24
 Quinton F. 11-29-29D N3

FENTER

Kenneth 11-22-29M L26
 Mildred A. Scales 11-22-29 L26

FENTON

Harry 12-29-29D N2A
 Harry 12-30-29D L8
 Harry 12-30-29D N2
 Harry 12-31-29D L10
 Harry 12-31-29D N6
 Jerry 10-13-29 N4B
 Lillie 12-29-29 N2A

FERGUSON

A. 11-10-29 N6C
 Anna 12-12-29 L13
 Anna 12-12-29 N11
 Anna Anthis 12-4-29 L5
 Anna Anthis 12-5-29 L14
 Anna Anthis 12-5-29 N5
 Arthur 5-13-29 L14
 Audrey Park 6-10-29 L5
 B. F. 7-20-29 L4
 Barbara Lou 7-3-29 L4
 Carmenta C. 4-20-29P L3
 Charles A. 5-21-29 L2
 E. W. 5-13-29 L14
 Ernest 5-21-29 L2
 Ernest N. 7-3-29 L4
 Glen W. 6-10-29C L5
 J. R. 5-21-29D L2
 J. R. 5-22-29D L12
 John R. 5-13-29 L14
 John R. 5-21-29 L2
 John R. 7-3-29 L4
 John R. 7-4-29 N4
 Jonnnie Lucille 6-25-29 L12
 Sue Caroline 6-10-29B L5
 Virginia Smith 5-21-29 L2
 family reunion 7-3-29 L4

FERGUSON (cont.)
 family reunion 7-4-29 N4

FERRIER
 Charles 10-31-29 L2
 Charles 10-31-29 N8

FERRIS
 Bernice 8-16-29 L18
 Etta M. 8-16-29D L18
 Etta M. 8-17-29D N8
 H., Mrs. 8-16-29 L18
 Harvey H. 8-16-29 L18

FERRY
 Libby Peck 7-16-29 N5

FESELL
 Dona 4-20-29 L3

FESPERMAN
 Josephine Pranter 9-12-29 L2
 Josephine Pranter 9-12-29 N2

FESSLER
 Oscar A., Mrs. 7-16-29 N1
 Oscar A., Mrs. 7-17-29 L12
 Oscar A., Mrs. 7-17-29 N2
 Oscar A., Mrs. 7-18-29 N2

FESTERMAN
 Richard, Mrs. 9-13-29 L24

FETTERHOFF
 Dewey 1-17-29D L10
 Dewey 1-17-29D N3
 Mont 1-17-29 N3
 Roma 1-17-29 N3

FIEDLER
 T. J. 4-20-29 L3

FIELD
 Charles, Mrs. 9-2-29 L14
 Charles, Mrs. 9-3-29 N2

FIELDEN
 Allen 8-23-29 L2
 Alma 10-10-29 L13
 Alma 10-10-29E L13
 Alma 10-21-29M L17
 Freda 10-10-29 L13
 H. Douglas 10-10-29 L13
 Haywood, Mrs. 3-6-29 L2
 Hosea D. 10-21-29 L17
 Ida 3-31-29 L12B
 Ida Hawks 3-25-29 L2
 family reunion 8-23-29 L2

FIELDER
 D. F. 2-13-29C L10
 Freda Marsalene 2-13-29B L10

FIELDER (cont.)
 Sam, Mrs. 4-2-29 L14

FIELDS
 Anna 1-12-29 N8
 E. L. 1-12-29 N8
 Evelyn Floy 12-21-29 L1
 Willie 4-21-29M L1C

FIELEKE
 Catherine Nicholson 12-25-29 N9
 Catherine Nicholson 12-25-29M L1
 Lesly C. A. 12-25-29M N9
 Lessly 12-25-29M L1

FIFIELD
 F. B., Mrs. 11-23-29 L14
 F. B., Mrs. 11-24-29 N13A

FIFTY YEAR RESIDENTS
 list of 5-23-29 L14

FINCH
 Brella S., Mrs. 5-13-29 L14

FINDLEY
 C. T. 11-10-29 N6C
 Mayme Steingrandt 8-30-29 L18
 Mayme Steingrandt 8-30-29 N2
 Mayme Steingrandt 8-31-29 L8
 Mayme Steingrandt 8-31-29 N8

FINE
 Clara 7-30-29 N12
 Narrisa 7-30-29 N12

FINKE
 Amanda 10-27-29D N2B

FINKEL
 B. F. 1-13-29 L1B
 B. F. 6-29-29 L12
 Benjamin Franklin 6-30-29 N3B

FINLEY
 E. M., Mrs. 7-6-29 N6
 E. N., Mrs. 3-21-29 L10
 E. N., Mrs. 3-23-29 L6
 E. N., Mrs. 7-7-29 N2A
 Helen 2-20-29 L4

FINN
 Genevieve 9-12-29DV L2
 Herman V. 4-25-29DV L12
 Herman V. 5-17-29DV L1
 Ida Mae 4-25-29DV L12
 Ida Mae 5-17-29DV L1
 William 9-12-29DV L2

FINNEY
 Ruth A. 4-22-29D L12

FIRE DEPARTMENT

history of 4-21-29 L3C

FIRESTONE

Felix 3-25-29 L4

Frank F. 3-25-29M L4

Frank T. 3-23-29M L1

Mildred Thurman 3-23-29 L1

Mildred Thurman 3-25-29 L4

FIRST FAMILIES

centennial honors 6-13-29 L1

FIRST NATIONAL BANK

mention 6-24-29 L12

FISCHER

W. M. 5-6-29C L10

Walter Wayne 5-6-29B L10

FISHER

Anna Susan 12-15-29 N3A

Arthur C. 12-31-29 N1

Arthur C., Mrs. 12-31-29 L4

August 12-15-29 N3A

Barney 8-19-29 L3

Barney 8-19-29 N3

Blanche Waggoner 6-15-29 L5

E. B. 4-4-29DV L10

E. B. 9-12-29DV L2

E. J. 1-22-29 N1

Fern Bacon 1-30-29 L1

Hazel D. 1-22-29 N1

Ida Brown 7-15-29 L10

Inca De 4-4-29DV L10

Inos De 9-12-29DV L2

James 4-13-29 L10

Joe 12-14-29 L1

Joe 12-15-29 N12A

Joseph 12-14-29 L1

Joseph 12-15-29 N12A

Joseph 12-16-29 L6

Joseph 12-17-29 L9

Joseph 12-17-29 N6

Joseph, Mrs. 5-13-29 L14

Lena A. 10-15-29M N1

Lester 6-15-29M L5

Lorene 1-18-29DV L

Lorene 1-19-29DV N14

Marshall 1-18-29DV L

Marshall 1-19-29DV N14

Mary G. 1-22-29 N1

Minnie D. 4-13-29D L10

Sam, Mrs. 4-13-29D L10

Samuel R., Mrs. 4-13-29D L10

FISHER (cont.)

Statie 12-17-29 L9

Statie 12-17-29 N6

Statie M. 12-14-29 L1

Statie M. 12-15-29 N12A

Statie M. 12-16-29 L6

Statie M. 12-17-29 L9

William 6-15-29 L5

Willie B. 1-30-29M L1

infant 8-19-29D L3

infant 8-19-29D N3

FITE

A. W. 6-3-29 L8

Mary Rea Smith 6-3-29 L8

Victor 6-3-29M L8

FITTS

Helen 8-29-29M N4

FITZGERALD

Anna Mae 9-6-29M N1

FITZPATRICK

Virginia McClelland 1-1-29 N12

FLANAGAN

Alfred 8-19-29 N10

Dorothy Fay 1-10-29 N4

Evelyn 8-19-29M N10

Harry 8-19-29 N10

FLANAGIN

Anna L. Mitchell 7-6-29 N1

John W. 7-6-29M N1

FLANGIN

Anna L. Mitchell 7-5-29 L1

John W. 7-5-29M L1

FLANNAGAN

W. H., Mrs. 7-6-29 N6

W. H., Mrs. 7-7-29 N2A

FLEESE

Louisa E. Spencer 6-7-29 L10

Samuel E. 6-7-29M L10

FLEMING

D. H. 8-16-29 L18

Dan H., Mrs. 8-10-29D L8

Edna 8-16-29D L18

Edna O. 8-10-29D L8

Edna O. 8-11-29D N12A

Edna O. Benton 8-10-29D L8

Mary Lois 10-19-29M L10

Ollie 1-30-29 L6

Ollie 1-31-29 L8

Robert Lee 8-10-29 L8

William 1-30-29 L6

FLEMING (cont.)

William 1-30-29D L6
 William 1-31-29D L8
 William H. 10-19-29 L10

FLETCHER

Alta 7-9-29DV L8
 Alta 9-13-29DV L1
 Boss, Mrs. 10-4-29 N8
 Grace 8-15-29D N1
 James William 7-9-29DV L8

FLEWELLEN

Edward 11-11-29D L14
 Edward 11-16-29D L4
 Mary 11-11-29 L12
 Tolbert 11-11-29 L12

FLOOD

Aaron P. 1-26-29D L1
 Dee H. Wright 11-17-29 N1C
 Efton 11-28-29D L3
 Efton 11-28-29D N1
 Efton 12-10-29D L1
 Elisha 6-18-29 L8
 J. M. 12-10-29 L1
 J. M. 6-18-29 L8
 J. W. 11-17-29M N1C
 James 6-18-29 L8
 Lottie 6-18-29 L8
 Mack 11-28-29 L3
 Mack 11-28-29 N1
 Mack 12-10-29 L1
 Nola McClelland 9-10-29 N1
 Theodore 9-10-29M N1
 W. E. 6-18-29 L8

FLORENCE

Colista May 7-13-29M L1
 Robert 12-15-29 N1

FLOWERS

J. R., Mrs. 12-6-29 L16
 J. R., Mrs. 12-6-29 N2

FLOYD

Bonnie 9-13-29 L24
 Bonnie 9-13-29 N9
 Bonnie 9-14-29 N9
 James H. 9-13-29D L24
 James H. 9-13-29D N9
 James H. 9-14-29D N9
 James H. 9-15-29D N5A
 John 9-13-29 L24
 John 9-13-29 N9
 John 9-14-29 N9

FLOYD (cont.)

Juanita 9-13-29 L24
 Juanita 9-13-29 N9
 Juanita 9-14-29 N9
 Oleda 9-13-29 L24
 Oleda 9-13-29 N9
 Oleda 9-14-29 N9
 Ray 9-13-29 L24
 Ray 9-13-29 N9
 Ray 9-14-29 N9

FOGARTY

John S. 7-21-29 N1
 John S. 7-22-29 L1
 Katherine King 7-22-29 L1
 Thomas 7-21-29 N1

FOLEY

Raymond, Mrs. 4-3-29 L8

FOLLIS

Faye 8-30-29 N1

FOLSOM

W. E., Mrs. 10-22-29 L11
 W. E., Mrs. 10-22-29 N1
 W. E., Mrs. 10-23-29 L14
 W. E., Mrs. 10-23-29 N6

FONDREN

J. W., Mrs. 3-6-29 L12

FONTANATTI

Nick 11-27-29D L14

FORBES

George L. 4-16-29C L14
 George Leonard 4-16-29B L14

FORD

Lester Lee 6-1-29 L4
 Lucile 6-1-29M L1
 Lucille 6-1-29M L4
 M. 6-10-29 L1
 Orval 6-1-29 L4
 Walter E. 6-1-29 L4
 William T. 2-16-29D L10
 William T. 2-17-29D L8C

FORESEE

Bruce 4-27-29D L8
 Clay 4-27-29 L8

FORGERY

William, Mrs. 4-2-29 L14

FORGEY

Amanda 3-5-29 L8
 Glessa 9-9-29 L4
 Glessa 9-9-29 N10
 Jacob 9-9-29D L4

FORGEY (cont.)

Jacob 9-9-29D N10
 M. R. 3-5-29 L8
 Riley 9-9-29 L4
 Riley 9-9-29 N10
 Roscoe 9-9-29 L4
 Roscoe 9-9-29 N10

FORRESTER

D. R. 2-28-29C L10
 G. M., Mrs. 5-13-29 L14
 John, Mrs. 7-15-29 L10
 John, Mrs. 7-16-29 N2
 Morene 7-4-29M N1

FORSHEE

C. M., Mrs. 1-11-29 N5
 Helen Mitchell 11-24-29 N1
 Helen Mitchell 11-26-29 N1
 Ray 11-24-29M N1
 Ray 11-26-29M N1

FORSYTH

D. L., Mrs. 7-3-29 N5

FORSYTHE

D. L., Mrs. 7-2-29 L12

FORT

Charles 1-11-29 L21
 Charles 1-12-29 N4
 Emily Jane 1-11-29M L21
 Emily Jane 1-12-29M N4
 Jennie 1-26-29 L2
 Jennie 7-20-29 L4

FORTNER

M. O. 4-2-29C L14
 Ollie, Mrs. 1-23-29 L8
 Opal Alexander 4-2-29 L14
 Patricia Lee 4-2-29B L14

FOSS

Henry 12-16-29D L6
 Henry 12-16-29D N2
 Henry 12-17-29D L9
 Henry 12-17-29D N2
 Henry 12-18-29D N3

FOSSE

Fred 10-8-29 L16
 Fred 10-8-29 N7
 Zella 10-8-29 L16
 Zella 10-8-29 N7

FOSTER

Chassin 12-5-29 L14
 Dallas 8-27-29 L3
 Dallas 8-28-29 N3

FOSTER (cont.)

Doris 8-27-29 L3
 Doris 8-28-29 N3
 Edna 8-27-29 L3
 Edna 8-28-29 N3
 Ella Etta 11-18-29 L16
 Ella Etta 11-18-29 N12
 Ethel 8-27-29 L3
 Ethel 8-28-29 N3
 Eva Mae 11-18-29 L16
 Eva Mae 11-18-29 N12
 George 9-2-29D N1
 George, Mrs. 8-28-29 N2
 Horace 8-27-29 L3
 Horace 8-28-29 N3
 Ina E. 9-18-29M N1
 Inez 8-27-29 L3
 Inez 8-28-29 N3
 J. C., Mrs. 11-22-29 L9
 J. C., Mrs. 11-22-29 N3
 J. F. 4-15-29 L10
 J. F. 8-27-29 L3
 J. F. 8-28-29 N3
 J. F., Mrs. 12-5-29D L14
 J. F., Mrs. 12-6-29D L16
 J. F., Mrs. 12-6-29D N2
 J. F., Mrs. 12-7-29D L12
 J. F., Mrs. 12-7-29D N10
 J. J. 4-15-29D L10
 J. W., Mrs. 3-3-29 L3B
 James J. 8-27-29 L3
 James J. 8-28-29 N3
 Jesse D. 4-15-29 L10
 Jesse J. 10-19-29P L4
 Jesse J. 5-1-29P L2
 Jessie Sheridan 11-18-29 L16
 Jessie Sheridan 11-18-29 N12
 Jewel 8-27-29 L3
 Jewell 8-28-29 N3
 John D. 4-15-29 L10
 John D. 5-1-29 L2
 Joseph F. 5-1-29 L2
 Julian 12-5-29 L14
 Lewis 11-18-29 L16
 Lewis 11-18-29 N12
 Lewis 7-6-29 L8
 Lewis 7-7-29 N2A
 Linna 8-27-29 L3
 Linna 8-28-29 N3
 Louise 5-1-29 L2

FOSTER (cont.)

Lulu Gertrude 11-18-29 L16
 Lulu Gertrude 11-18-29 N12
 Margaret Grigg 12-21-29 N1
 Mary 4-15-29 L10
 Mary Ann 11-18-29 L16
 Mary Ann 11-18-29 N12
 Mollie 7-6-29 L8
 Mollie 7-7-29 N2A
 Robert J. 12-21-29M N1
 Rosie 7-19-29 N1
 Sam 7-6-29 L8
 Sam 7-7-29 N2A
 Samuel 11-18-29 L16
 Samuel 11-18-29 N12
 Sheridan 7-6-29 L8
 Sheridan 7-7-29 N2A
 Sheridan Phillip 11-18-29D L16
 Sheridan Phillip 11-18-29D N12
 Sheridan Phillips 11-19-29D N14

FOUNDING

of Spfd 1-25-29 L5

FOUNDRY

first in Spfd 6-5-29 L1

FOUST

Catherine J. 7-20-29P L4

FOWLER

Bertie 11-8-29 L8
 Bertie 11-8-29 N16
 Claire 9-30-29 N8
 Clara 11-6-29 L2
 Clara 11-7-29 L14
 Clara 11-7-29 N2
 Clara 11-8-29 L8
 Clara 11-8-29D N16
 Cressy J. 12-24-29M L16
 Cressy J. 12-24-29M N12
 Cressy J. 12-29-29M N3A
 Docia 11-8-29 L8
 Docia 11-8-29 N16
 Dolly 11-8-29 L8
 Dolly 11-8-29 N16
 Earl 11-7-29 L14
 Earl 11-7-29 N2
 Earl 11-8-29 L8
 Earl 11-8-29 N16
 Ed 11-8-29 L8
 Ed 11-8-29 N16
 Edna 11-8-29 L8
 Edna 11-8-29 N16

FOWLER (cont.)

Eliza A. 10-2-29D L4
 G. W. 11-8-29 L8
 G. W. 11-8-29 N16
 Gilbert F. 10-16-29DV L12
 Grace C. 7-2-29M N1
 H. C. 11-10-29 N6C
 H. S. 9-30-29 N8
 Harrison 11-8-29 L8
 Harrison 11-8-29 N16
 I. G. 9-30-29D N8
 J. W. 11-6-29D L2
 J. W. 11-7-29D L14
 J. W. 11-7-29D N2
 J. W. 11-8-29D L8
 J. W. 11-8-29D N16
 Lillian 10-16-29DV L12
 Minnie 11-7-29 L14
 Minnie 11-7-29 N2
 Nancy 11-8-29 L8
 Nancy 11-8-29 N16
 Pricilla 11-8-29 N16
 Priscilla 11-8-29 L8
 Roy 11-7-29 L14
 Roy 11-7-29 N2
 Roy 11-8-29 L8
 Roy 11-8-29 N16
 Will 11-8-29 L8
 Will 11-8-29 N16

FOX

Cristaline 12-15-29 N3A
 Dolores 12-15-29 N3A
 E. A. 12-15-29 N3A
 F. J. L., Mrs. 5-29-29 L10
 Frank 12-15-29 N3A
 John 9-2-29 L14
 John 9-3-29 N2
 Lillian 9-3-29 N2
 R. J. 8-11-29 N1B
 Thomas J. 9-2-29D L14
 Thomas J. 9-3-29D L10
 Thomas J. 9-3-29D N2
 Thomas J. 9-4-29D N5
 Tom 9-2-29 L14
 Tom 9-3-29 N2

FOY

Charles, Mrs. 8-31-29 L4

FRABLOR

G. L. 7-12-29M L20
 Mary F. Smith 7-12-29 L20

FRADY
 John E., Mrs. 3-30-29D L6
 Kate 9-12-29DV L2
 Leon 9-12-29DV L2
 Sarah Ann 3-30-29D L6
 Sarah Ann 3-31-29D L3A

FRAILEY
 W. A., Mrs. 9-23-29 L10
 W. A., Mrs. 9-25-29 L3

FRAME
 Bert 12-21-29 L8
 Bert 12-21-29 N7
 Mary Etta 12-21-29 N7
 Will 12-21-29 L8
 Will 12-21-29 N7

FRANCE
 Carl, Mrs. 1-31-29 L8

FRANCES
 ---, Mrs. 11-17-29 N6A

FRANCK
 John H., Mrs. 5-7-29 L14

FRANK
 Della Ward 5-13-29 L10

FRANKLIN
 Catherine 8-5-29 L1
 Catherine 8-6-29 N12
 Charles P. 8-13-29P N2
 Charles P. 8-27-29P N4
 Charles P. 8-5-29D L1
 Charles P. 8-6-29D L12
 Charles P. 8-6-29D N12
 Harry 8-27-29 N4
 Harry J. 8-5-29 L1
 Harry J. 8-6-29 L12
 Harry J. 8-6-29 N12
 Harry P. 8-13-29 N2
 J. B. 8-5-29 L1
 J. B. 8-6-29 N12
 Kate M. 8-13-29 N2
 Kate M. 8-27-29 N4
 Leonard 12-12-29M N6
 Lucy 8-27-29 N4
 Lucy 8-5-29 L1
 Lucy 8-6-29 L12
 Lucy 8-6-29 N12
 Lucy W. 8-13-29 N2
 Rush, Mrs. 1-17-29 L10
 Winnie Croll 12-12-29 N6

FRANZ
 George 5-1-29D L16

FRASER
 George, Mrs. 1-4-29 N5
 Rosabell June 2-19-29DV L16
 William F. 2-19-29DV L16

FRATES
 Joseph 6-11-29 L7
 Ramona 6-11-29D L7

FRAZIER
 A. M., Mrs. 12-18-29 L12
 A. M., Mrs. 12-19-29 N2
 Alice Ghan 3-27-29 L10
 Ella Lou 3-17-29D L5C
 George T. 5-20-29D L10
 George T. 5-21-29D L2
 George T. 5-29-29P L8
 Golda 8-22-29 L8
 Grace 6-29-29M L1
 J. J. 5-29-29 L8
 Julian 5-20-29 L10
 Mary 5-20-29 L10
 Mary E. 5-29-29 L8
 T. J. 3-3-29D L14A
 T. R., Mrs. 9-1-29 N11B
 Walter 3-17-29 L5C
 William 5-20-29 L10

FRECHA
 Ada Gullett 12-29-29 N1B
 George 12-29-29M N1B

FREEDMAN
 Louis 11-18-29 L16
 Louis 11-18-29 N12
 Louis 11-22-29 N16

FREEMAN
 A. F. 4-5-29 L6
 Archie 11-11-29D L4
 Archie 11-11-29D N1
 Arthur B. 1-26-29P L2
 Arthur B. 7-20-29P L4
 Beulah Marie Perkins 12-20-29 N1
 Billy Jack 3-10-29D L2A
 Billy Jack 3-9-29D L6
 C. M., Mrs. 3-2-29 L10
 C. M., Mrs. 3-1-29 L13
 C. S. 6-26-29D L10
 C. S. 6-27-29D L12
 Carrie Shipley 8-29-29 L1
 Daisy Bray 6-21-29 L1
 Daisy Shanks 6-21-29 L1
 Daniel 11-11-29 L4
 Daniel 11-11-29 N1

FREEMAN (cont.)

Delallah 12-10-29M N1
 Della Armantrout 10-19-29 L4
 Elizabeth Amick 1-2-29 L6
 Emma Byas 7-5-29 L2
 Emma D. 1-26-29 L2
 F. F., Mrs. 8-28-29 L2
 F. F., Mrs. 8-28-29 N12
 Henry 3-10-29 L2A
 Henry 3-9-29 L6
 Henry 4-5-29 L6
 J. Benjamin 5-13-29 L14
 J. H., Mrs. 11-27-29 L4
 John 1-2-29D L6
 John Carl 1-1-29 N12
 L. D. 1-2-29 L6
 Laura 1-2-29 L6
 Margaret 6-26-29 L10
 Mollie 8-24-29 L4
 Nora 6-26-29 L10
 Opal Verna 1-18-29DV L
 Opal Verna 1-19-29DV N14
 Orville 4-21-29M L1C
 R. F. 8-24-29 L4
 S. F. 8-24-29 L4
 Sam 8-24-29 L4
 Thomas 1-2-29 L6
 Thomas E. 12-20-29M N1
 Thomas Elbert 1-1-29DV N12
 Thomas Elbert 1-18-29DV L
 Thomas Elbert 1-19-29DV N14
 Vera Opal Brownlow 1-1-29DV N12
 W. E. 4-20-29 L3
 W. E. 5-13-29 L14
 W. E. 8-24-29 L4
 Willie Fields 4-21-29 L1C
 family reunion 8-20-29 N6
 family reunion 8-24-29 L4

FRENCH

F. M. 4-20-29 L3
 Helen Tindle 7-16-29 N1
 Homer 7-16-29M N1
 J. W. 4-20-29P L3
 Mary 6-24-29 L10
 Michael 6-24-29D L10
 Nora 6-24-29 L10
 Susie M. Kiblinger 2-12-29 L12
 Will 6-24-29 L10

FRETZ

Emma 1-31-29D L8

FRETZ (cont.)

Eva Blue 2-23-29 L10
 Fannie 1-31-29 L8
 H. E. 1-31-29 L8
 H. H. 1-31-29 L8
 I. N. 1-31-29 L8

FREY

Helen Murphy 12-22-29 N11B
 Minnie Cavally 10-7-29 L10
 Minnie Cavally 10-7-29 N2
 Minnie Cavally 10-8-29 L16
 P. J. 12-22-29C N11B

FRIAR

Dosia 3-10-29D L3B

FRICHETTE

Ed 10-26-29 L9
 Ed 10-26-29 N15
 Frances Nations 10-22-29 L20
 Frances Nations 10-22-29 N7
 Mable 9-1-29M N3A

FRICK

Earl B. 10-19-29P L4
 Earl B. 6-24-29D L10

FRICKETT

Marie 11-10-29 N1C
 Marion 11-10-29 N1C

FRICKETTE

E. T. 4-17-29DV L4
 E. T. 4-18-29DV L5
 Frances M. 4-17-29DV L4
 Frances M. 4-18-29DV L5

FRIEDHOFEN

Andrew W. 1-26-29 L2

FRIEDMAN

David 7-12-29M L20
 Jessie Demare 7-12-29 L20

FRIEDRICH

Edith Trouman 3-5-29 L1
 Walter 3-5-29M L1

FRIEDSON

Samuel, Mrs. 1-26-29 L3

FRIEND

Augustus 3-1-29 L1
 B. W., Mrs. 9-1-29 N11B
 Betty Lee 9-1-29 N11B
 Elsie 8-25-29M N1C
 Eugene 1-18-29DV L
 Fred E. 8-25-29M N1C
 Hattie 1-18-29DV L
 Hattie 1-19-29DV N14

FRIEND (cont.)

Helen Tindle 7-16-29 N2
 Homer 7-16-29M N2
 Kittie B. 1-18-29DV L
 Mildred 11-3-29M N1B
 Mildred Boles 8-25-29 N1C
 Thomas 1-18-29DV L
 Thomas 1-19-29DV N14

FROST

Carrie 4-30-29 L15
 Glen 4-30-29 L15
 Glenn 4-23-29 L12
 J. E. 4-23-29D L12
 J. F. 4-30-29D L15
 Maude 4-23-29 L12

FRYE

F. C. 5-20-29C L2

FUGITT

Dovie Mae 4-12-29M L1
 George 2-15-29D L14
 J. E., Mrs. 6-18-29 L5
 R. W., Mrs. 6-13-29 L1

FULBRIGHT

Billy 1-25-29 L5
 Dan 6-13-29 L1
 Edith Marie 5-27-29 L10
 Ephriam 6-13-29 L1
 Frank 6-18-29 L7
 Frank, Mrs. 1-26-29 N3
 Guy 5-27-29 L10
 Guy 5-28-29 L14
 Harriett 1-17-29D L10
 Harry 1-17-29 L10
 Harve 6-13-29 L1
 Harvey 6-14-29 L15
 J. Harve 6-18-29 L1
 J. Harve 6-18-29 L7
 Jacob 6-19-29 L5
 James 6-13-29 L1
 James F. 6-17-29 L5
 James F. 6-19-29 L5
 James H. 6-18-29 L1
 Jean 6-17-29 L1
 Jean 6-19-29 L5
 John 3-4-29 L18
 John 6-1-29 L
 John 6-13-29 L1
 John 6-14-29 L15
 John 6-17-29 L1
 John 6-18-29 L7

FULBRIGHT (cont.)

John 6-19-29 L5
 John F. 1-25-29 L5
 John William 4-21-29 L3A
 Lawson 6-18-29 L1
 Marion 5-27-29D L10
 Marion 5-28-29D L14
 Max 6-17-29 L1
 Max 6-18-29 L7
 Pearl 5-27-29 L10
 Ralph 5-27-29 L10
 Raymond 5-27-29 L10
 Rhoda 6-13-29 L1
 Rhoda 6-19-29 L3
 Ruth 4-21-29 L3A
 W. D. 5-13-29 L14
 William 11-13-29 L12
 William 6-1-29 L
 William 6-13-29 L1
 William 6-14-29 L15
 William 6-17-29 L1
 William 6-19-29 L5
 William D. 11-13-29 L12
 William Marion 6-13-29 L1
 family 11-13-29 L12
 family reunion 6-13-29 L1
 family reunion 6-18-29 L7
 family reunion 6-19-29 L5
 marker 6-1-29 L
 marker unveiled 6-17-29 L1

FULKERSON

Anita Marie Koehler 6-28-29 L6
 Anita Marie Koehler 6-28-29 N4
 Redin V. 6-28-29M L6
 Redin V. 6-28-29M N4

FULLINGTON

Mary 5-20-29M L8

FULTON

Addie L. Galbraith 12-20-29 L15
 B. E. 1-8-29P N4
 B. E. 7-20-29P L4
 Ben, Mrs. 7-19-29 L20
 Corda J. Kinser 2-19-29 L1
 Ella Eliza 1-8-29 N4
 Floyd 12-26-29 L8
 Frank 8-4-29M N12A
 Fred 6-30-29 N3A
 Harold 6-30-29 N3A
 J. H., Mrs. 12-26-29D L8
 John 10-14-29D L12

FULTON (cont.)

John 10-17-29D L8
 John H., Mrs. 12-28-29D L4
 John H., Mrs. 12-28-29D N12
 John, Jr. 10-13-29D N1B
 John, Jr. 10-14-29D N12
 John, Jr. 10-17-29D N14
 Lena D. Woody 8-4-29 N12A
 Lloyd 10-13-29 N1B
 Lloyd 10-14-29 L12
 Lloyd 10-14-29 N12
 Maude M. 1-18-29DV L
 Maude M. 1-19-29DV N14
 Maude M. 6-30-29D N3A
 Maude M. Biggs 6-30-29D N3A
 Noth, Mrs. 12-28-29D L4
 Notie 12-28-29D L4
 Notie 12-28-29D N12
 Pauline 6-30-29 N3A
 R. E. 1-19-29DV N14
 R. F. 1-18-29DV L
 Robert E. 2-19-29M L1
 Thora 12-26-29 L8

FULTS

Paul 12-26-29 L10
 Pauline 12-22-29M N1A
 Pauline 12-26-29M L10
 William 12-26-29 L10

FURGASON

Bonnie Marie 7-2-29M L1
 Bonnie Marie 7-3-29M N1

FUZZELL

T. E. 1-26-29 L2

FYAN

Sophie Wallis 7-2-29 L12
 Sophie Wallis 7-3-29 N5

GABRIEL

Mary Agnes 1-26-29 L2

GADDARD

Samuel D. 10-19-29P L4

GADDY

Anna B. 1-10-29DV N3
 Anna B. 1-9-29DV L12
 Anna B. 9-12-29DV L2
 Dollie M. 1-9-29 L12
 Dolly M. 1-10-29 N3
 Effie Treon 12-4-29 L5
 Effie Treon 12-4-29 N2
 J. A. 9-12-29DV L2
 Joseph A. 1-10-29DV N3

GADDY (cont.)

Joseph A. 1-9-29DV L12

GAFNER

C. 11-10-29 N6C

GAGE

Alice Stutzman 1-8-29 L10
 Alice Stutzman 1-9-29 N5

GALBRAITH

Addie L. 12-20-29 L15
 Emma Cass 11-28-29 L8
 F. A. 2-22-29 L2
 Inez 10-19-29 L4
 J. D. 12-20-29D L15
 J. D. 12-21-29D L8
 John D. 12-22-29D N10A
 Josie 12-20-29 L15
 Mary T. 2-22-29 L2
 Minnie L. 12-20-29 L15
 Mollie 3-12-29 L16
 N. B. 12-20-29 L15
 T. D. 12-20-29 L15

GALBRATH

J. D. 12-22-29D N10A

GALBRETH

Emma Cass 11-28-29 N12
 Emma Cass 11-29-29 N3

GALENA, MO.

newspaper 3-8-29 L10

GALLAGHER

Mary E. Morkel 5-23-29 L16

GALLOWAY

Charles 3-12-29 L16
 Charles, Mrs. 4-2-29 L14
 Lou Beeler 9-8-29 N2A
 Randel Eugene 9-12-29DV L2
 Ronald 10-15-29 L11
 Ronald Eugene 10-15-29DV L11
 Tom 3-12-29 L16
 Virginia Allene 10-15-29DV L11
 Virginia Allene 9-12-29DV L2
 Walter 3-12-29 L16

GAMBLE

Clyde 7-12-29 L6
 Clyde 7-13-29 N4
 Maxine 7-12-29M L6
 Maxine 7-13-29M N4

GAMER

Ruth 2-20-29M L1

GAMMON

D. M. 7-12-29 L14

GAMMON (cont.)

D. M. 7-13-29 N7
 Fred, Mrs. 1-31-29 L8
 G. F., Mrs. 5-18-29 L8
 George P. 5-15-29D L12
 George P. 5-16-29D L14
 George P. 7-12-29P L14
 George P. 7-13-29P N7
 Hildreth Eloise 8-22-29M L12
 Jennie 7-12-29 L14
 Jennie 7-13-29 N7
 Lester 7-12-29 L14
 Lester 7-13-29 N7
 Linnie 7-12-29 L14
 Linnie 7-13-29 N7
 Marjorie 9-1-29M N3A
 Marjorie 9-8-29M N7B
 Sarah 5-15-29 L12
 Sarah 7-12-29 L14
 Sarah 7-13-29 N7
 William E. 8-22-29 L12

GAN

Lorene C. 8-27-29M N1

GANAWAY

Burrel 12-27-29 N1
 Ed 12-27-29 N1
 George 12-27-29D N1
 Mildred 12-27-29 N1
 Travis 12-27-29 N1

GANN

Letha 2-5-29 L11
 Ted 3-31-29M L1B
 Thelma Mitchell 3-31-29 L1B

GARBER

Fred 7-20-29P L4

GARDENHIRE

William M. 7-20-29 L4

GARDENSHIRE

William M. 1-26-29 L2

GARDNER

A. S. 5-13-29 L14
 Alpha 9-12-29DV L2
 Charles 5-24-29 L1
 D. W. 7-23-29D N1
 Dorothy Owens 4-23-29 L6
 E. F. 5-24-29 L1
 Ernest 5-24-29 L1
 Ethel 5-24-29 L1
 Ethel 5-25-29 L3
 Frank E. 1-18-29DV L

GARDNER (cont.)

Hazel 5-24-29 L1
 Hazen 5-25-29 L3
 Henry E. 5-13-29 L14
 Henry E. 9-6-29 L22
 Hugh 5-24-29 L1
 Hugh 5-25-29 L3
 James 4-23-29 L6
 L. A. 5-13-29 L14
 L. A. 6-18-29 L3
 Laura, Mrs. 5-13-29 L14
 Leo 5-24-29 L1
 Leo 5-25-29 L3
 Lillian 9-6-29 L22
 Margaret 1-18-29DV L
 Marion B. 5-24-29D L1
 Marion B. 5-25-29D L3
 Rachel 5-24-29 L1
 Rachel 5-25-29 L3
 Ralph 4-23-29M L6
 Robert C. 9-12-29DV L2
 S. B., Mrs. 8-16-29D L18
 T. K. 5-13-29 L14
 T. K. 7-20-29 L4
 Zoe Snowden 2-12-29 L12

GARLETTS

Rose 12-25-29M N9

GARNER

Elmer 6-28-29 L2
 Jack, Mrs. 6-28-29 L2
 Morris 4-4-29E L4

GARNSEY

Colleen Kenney 6-28-29 L6
 Colleen M. Kenney 6-27-29 L4
 Colleen M. Kenney 6-28-29 N4
 H. F. 6-27-29 L4
 H. R. 6-28-29 N4
 Harold 6-27-29 L4
 Harold 6-28-29 N4
 Katherine 6-27-29 L4
 Katherine 6-28-29 N4
 Morris 3-19-29E L10
 Morris 3-29-29E L6
 Morris E. 6-27-29M L4
 Morris E. 6-28-29M L6
 Morris E. 6-28-29M N4

GAROUTTE

Gladys 8-2-29M L1
 Gladys 8-3-29M N1
 Veda 5-6-29M L1

GARR
 Andy 3-28-29 L12
 Fount, Mrs. 3-28-29D L12
 Olive 3-28-29 L12

GARRETT
 Bertha Hughes 6-29-29 N1
 Fernando C. 1-26-29P L2
 Gladys Taylor 10-26-29 L8
 Robert A. 10-26-29M L8
 William 6-29-29M N1

GARRISON
 Don 10-30-29M N1
 Eva 7-10-29M L1
 Eva 7-11-29M N1
 Harold, Mrs. 10-1-29 N1
 Harold, Mrs. 9-30-29 L1
 Mabel Copeland 10-30-29 N1

GARRITSON
 Warren, Mrs. 1-15-29 N7

GARTON
 I. C. 6-6-29 L7
 James Carl 6-6-29M L7
 Lefty 6-6-29M L7
 Lucille Wallace 6-6-29 L7

GASPERSON
 Dola Hafner 7-16-29 N1
 Dola Hofner 7-15-29 L1
 Wesley 7-15-29M L1
 Wesley 7-16-29M N1

GASTON
 Lula Cowan 3-30-29 L6
 W. T. 4-20-29 L3

GATES
 Allie 10-10-29 L4
 Allie 10-11-29 L11
 Allie 10-11-29 N8
 Allie 10-12-29 N2
 Charles M. 10-10-29 L4
 Charles M. 10-11-29 N8
 Elijah 9-5-29 L8
 Florence Louise 1-26-29P L2
 Glenn P. 10-10-29 L4
 Glenn P. 10-11-29 N8
 Joel E. 9-5-29 L8
 Mavis Claire 1-26-29P L2
 Nannie Mills 9-10-29 L12

GATEWOOD
 Emma 1-13-29D L3B

GATLEY
 John T., Mrs. 11-22-29 L9

GATLEY (cont.)
 John T., Mrs. 11-22-29 N16

GAULT
 Claude 10-19-29P L4
 J. H. 8-21-29 L12
 J. H. 8-21-29 N8
 Maggie 4-11-29 L3
 Thomas Nathaniel 8-21-29D L12
 Thomas Nathaniel 8-21-29D N8

GEER
 W. J. 5-13-29 L14

GEHIKEN
 Nancy Fowler 11-8-29 N16

GEHLKEN
 Nancy Fowler 11-8-29 L8

GEHRS
 Charles 11-1-29 L17
 Cornelia 11-1-29 L17
 Cornelia 11-2-29 L12
 H. R., Mrs. 11-1-29 L17
 James 11-1-29 L17
 John 11-1-29D L17
 John 11-2-29D L12
 John 11-3-29D N14A
 Marie 11-1-29 L17

GELLENS
 Sam, Mrs. 12-30-29 L10

GEMETT
 Ethel 8-31-29D N8

GENTERY
 J. M., Mrs. 9-23-29 L10

GENTON
 J. Edgar 4-1-29 L10

GENTRY
 Angie L. 1-7-29D L8
 Blythe, Mrs. 9-26-29 L12
 Blythe, Mrs. 9-27-29 L8
 Blythe, Mrs. 9-27-29 N10
 Claude 1-13-29 L12B
 William E. 1-13-29 L12B

GEORGE
 Anne Clayton 1-28-29B L4
 Charles, Mrs. 6-18-29 L1
 Clair, Mrs. 12-23-29 L12
 Clair, Mrs. 12-23-29 N2
 Hazel M. 1-18-29 L
 Jesse F. 11-5-29M N1
 Jessie F. 11-6-29M N1
 Maggie Patterson 11-13-29 L1
 Maggie Patterson 11-14-29 L16

GEORGE (cont.)

Maggie Patterson 11-14-29 N12
 Mary Burton 12-15-29 N5B
 Viola L. Coats 11-5-29 N1
 Viola L. Coats 11-6-29 N1
 Walter N. 1-28-29C L4

GERBER

Fred 7-20-29P L4

GERHARDT

Eunice Leeper 9-19-29 N14
 Otis 9-19-29M N14

GERMAN

George William 11-2-29B L12
 Isabelle Stroup 11-2-29 L12
 Marylan Elizabeth 2-10-29D L6A
 Marylan Elizabeth 2-9-29D L6
 R. F. 2-10-29 L6A
 T. F. 11-2-29C L12
 T. F. 2-9-29 L6

GETCHELL

--- 7-12-29M N14
 Gertrude 1-18-29DV L
 Hallie Kittel 7-11-29 L2
 Hallie Kittel 7-12-29 N14
 Ray 7-11-29M L2
 Ray 7-12-29M N14
 Raymond L. 1-18-29DV L

GHAN

Alice 3-27-29 L10
 Charles 3-27-29 L10
 Elizabeth 3-27-29 L10
 Lorenza P. 3-27-29D L10
 Martha A. Merritt 3-27-29 L10
 Millie 3-27-29 L10
 T. A. 3-27-29 L10
 Tishie 3-27-29 L10

GIBBARD

Lester, Mrs. 5-29-29 L10
 Mildred 9-21-29M L10

GIBBENS

Della J. 7-20-29P L4

GIBBONS

Albert 11-8-29 L8
 Albert 11-8-29 N16
 Robert E. 1-28-29M L1
 Thelma Vantine 1-28-29 L1

GIBSON

Allen 4-29-29 L10
 Anna Law 8-31-29 L10
 Bess Shackelford 8-27-29 N4

GIBSON (cont.)

Charles, Mrs. 6-17-29 L10
 Chester H. 12-31-29M N1
 Clyde 1-20-29M L1B
 Commodore 4-29-29 L10
 Cora 4-29-29 L10
 Elizabeth 4-29-29 L10
 Ella 4-29-29 L10
 Emery 4-29-29 L10
 Emma 10-15-29 L7
 Emma 10-15-29 N12
 Etolia 1-26-29P L2
 Flossie May 4-29-29 L10
 G. M. 10-19-29P L4
 G. M. 4-20-29P L3
 Harry 1-16-29C L12
 Harry 8-31-29M L10
 James P. 12-16-29 L15
 L. V. 4-20-29 L3
 Lake, Mrs. 8-13-29 L1
 Lake, Mrs. 8-13-29 N2
 Lawrence Eugene 1-26-29P L2
 Love 1-26-29 L2
 Lucille Ketchum 1-20-29 L1B
 Mary C. 10-19-29 L4
 Mary C. 4-20-29 L3
 Mildred Royston 12-31-29 N1
 Mollie 4-29-29 L10
 Naomi 12-16-29M L15
 Ralph B. 1-26-29 L2
 Susan 4-20-29P L3
 William C. 4-20-29P L3
 William K. 4-29-29D L10

GIDEON

Eva Mae Foster 11-18-29 L16
 Eva Mae Foster 11-18-29 N12
 H. O., Mrs. 1-7-29 L8
 J. Oliver, Mrs. 6-24-29 L10
 Thomas H. 1-26-29 L2
 Thomas H. 10-19-29 L4
 Thomas H. 4-20-29 L3
 recall signers 8-26-29 L4

GIFFORD

Martha Frazee 7-20-29P L4
 Pearl 7-20-29 L4

GILBERT

Hiram G. 4-19-29 L12
 Lola 12-5-29 L1
 Lola 12-6-29 N5
 Susan 4-19-29 L12

GILBERT (cont.)
W. A. 4-19-29 L12

GILBRAITH
J. D. 12-21-29D N14

GILL
Elmer 10-25-29M N1
Leona Vaughan 10-25-29 N1

GILLAM
George, Mrs. 9-15-29 N5A

GILLELAND
Charles E. 12-24-29M L16
Charles E. 12-24-29M N12
Risie Ellen Davis 12-24-29 L16
Rosie Helen Davis 12-24-29 N12

GILLESPIE
Charles O. 1-26-29P L2
Jonathan 1-26-29 L2
Mary 1-23-29E L4
Patrick H. 1-23-29 L4

GILLIAM
Hazel Hawkins 10-27-29 N1B
Homer A. 10-27-29M N1B

GILLILAND
C. S., Mrs. 3-6-29 L2

GILLISPIE
Albert 9-26-29 L2
Alfred 8-29-29 L10
Jode G. 8-29-29 L10
Joe 9-26-29 L2
John 9-26-29 L2
John T. 8-29-29 L10
Martha Ann 9-26-29 L2
Martha N. 8-29-29 L10
Mary Jane 8-29-29 L10
Mary Jane 9-26-29 L2
Nancy 8-29-29D L10
Nancy 8-30-29D N2

GILLMAN
James, Mrs. 1-15-29 N7

GILMAN
Cora E. Morris 1-21-29 L8

GILMORE
Albert 2-7-29 L10
Beulah M. 7-27-29D L8
D., Mrs. 1-7-29 L8
Herbert, Mrs. 7-27-29D L8
J. M. 9-2-29 L14
J. M. 9-2-29 N8
Jessie 2-7-29 L10
Mary J. Robertson 2-7-29D L10

GILMORE (cont.)
Shela E. 9-2-29D N8
Shela L. 9-2-29D L14
W. F. 9-2-29 N8
W. P. 9-2-29 L14
Wallace 2-7-29 L10
William 2-7-29 L10

GILSON
Florence Burnie 3-6-29 L12

GILTNER
W. F. 8-11-29 N1B

GINN
M. S. 5-4-29 L4
Vella 5-4-29E L4
Vella 6-1-29M L4

GIPE
Enoch W., Mrs. 4-15-29 L10
Sarah F. 10-19-29 L4
Sarah F. 5-1-29 L2

GIPSON
Ed 1-4-29D L5
Howard 1-4-29D L5

GIST
Ella 7-20-29 L4
Gerald H. 7-20-29P L4
Wilma Belle 7-20-29P L4

GIVIN
Albert 11-7-29 L14
Albert 11-7-29 N2

GLADDEN
Jessie M. 1-18-29 L
Jessie Mae 3-3-29M L6B
Jessie May 3-31-29 L2B
Jessie May 5-16-29 L1

GLANGIN
Anna L. Mitchell 7-5-29 L1
John W. 7-5-29M L1

GLASER
Alvin 5-4-29 L8
Ignace 11-19-29 L7
Laurence 5-4-29 L8
Perry 5-4-29 L8

GLASSCOCK
Delta 8-26-29 N12
Nora 2-17-29 L3C

GLENN
Helen 1-20-29M L1B
Jennie 4-20-29 L3
John, Mrs. 1-26-29 N3
L. R. 8-11-29 N3B

GLIDEWELL

A. L. 11-10-29 N6C
 Colista Florence 7-13-29 L1
 Dempsey 5-17-29DV L1
 Dempsey E. 7-13-29M L1
 Ed 11-28-29 L8
 Frank 11-28-29 L8
 Joe 11-28-29 L8
 Julia 5-17-29DV L1
 Lucy J. 11-28-29 L8
 Roy 11-28-29 L8
 Tom 11-28-29 L8
 W. T. 11-28-29 L8
 Will 11-28-29 L8

GLINN

Gail 10-2-29D L3
 James M. 10-2-29 L3

GLORE

B. F. 1-12-29 L6
 B. F. 1-12-29 N8
 Beatrice 1-12-29 L6
 Beatrice 1-12-29 N8
 Beatrice 1-13-29 L10A
 C. M. 1-12-29 L6
 C. M. 1-12-29 N8
 L. L. 1-12-29 L6
 L. L. 1-12-29 N8
 L. L. 1-13-29 L10A
 L. L. 1-19-29 N14
 N. S. 1-12-29 L6
 N. S. 1-12-29 N8

GLOUBSKI

Julia Ceselski 1-27-29 L3C
 Tony 1-27-29M L3C

GLOVER

Blanch 3-28-29 L12
 Blanche Davis 3-17-29 L5C
 Margaret Case 11-16-29 L4
 S. F., Mrs. 3-3-29 L2B

GLOYD

G. W. 5-22-29 L1
 James 5-22-29D L1

GLYNN

Robert, Mrs. 9-21-29 L4

GOAD

G. W. 10-19-29 L4
 George W. 4-20-29 L3
 J. M. 11-10-29 N6C
 Minnie K. 10-19-29P L4

GOBBLE

Ruth Beckley 6-4-29DV L14
 W. E. 6-4-29DV L14

GOCKE

Gustave A. 1-27-29D L3C

GODBAY

A. H. 2-10-29 L3C
 Beulah 2-10-29 L3C
 Emma 2-10-29D L3C

GODDARD

Commodore C. 1-19-29DV N14
 James H. 10-19-29 L4
 James H. 4-20-29 L3
 Nellie L. 1-19-29DV N14
 Samuel D. 4-20-29P L3

GODFREY

Alfred E. 11-27-29DV N2
 Alice 2-10-29D L3C
 Bertie 11-27-29DV N2
 Eleanor Irene James 8-2-29 L6
 Eleanor James 8-2-29 N1
 Finis E. 8-2-29M L6
 Finis E. 8-2-29M N1
 Virginia Rose 10-19-29P L4

GODKIN

Charlotte M. 10-27-29 N3B
 D. R., Mrs. 10-24-29 L12
 D. R., Mrs. 10-25-29 L14
 D. R., Mrs. 10-25-29 N6

GOEDORS

Ray, Mrs. 12-22-29 N10A

GOETZ

Erma Hawkins 9-25-29 L14

GOFF

Carrie 1-18-29 L

GOIN

Elsie Friend 8-25-29 N1C
 Orville 8-25-29M N1C

GOLD

Fannie 11-24-29M N2B

GOLDEN

Thomas C. 5-13-29 L2

GOLDNECK

E. M. 9-19-29 L12

GOLDSMITH

James F. 5-13-29 L14

GOLEANOR

Hattie 5-10-29 L10

GOOCH

Grant 5-20-29 L10

GOOCH (cont.)
 J. B. 5-20-29 L10
 J. C. 5-20-29 L10
 Martha 5-20-29 L10
 GOODARD
 Commodore C. 1-18-29DV L
 Nellie L. 1-18-29DV L
 GOODLOE
 M. Elizabeth 4-21-29 L3D
 Mary Frances 4-21-29M L3D
 Mary Frances 4-22-29M L12
 GOODMAN
 E. M., Mrs. 2-25-29 L6
 Emma 2-25-29 L6
 Floyd 2-17-29 L3C
 GOODNIGHT
 Dave 5-13-29 L14
 N. E., Mrs. 11-3-29 N14A
 N. E., Mrs. 11-4-29 N10
 N. F., Mrs. 11-4-29 L12
 GOODSON
 C. A. 12-21-29 L1
 Charles A. 11-17-29DV N6A
 Evelyn Floy Fields 12-21-29 L1
 Hazel J. 11-17-29DV N6A
 GOODWIN
 J. A. 11-10-29 N6C
 Lillian Ross, Mrs. 5-13-29 L14
 GORD
 Edith 1-13-29D L3B
 GORDART
 Ray, Mrs. 12-23-29 N2
 Ray, Mrs. 12-24-29 N2
 GORDON
 Isaac 1-26-29A L3
 Mabel 1-20-29M L1B
 T. B. 7-15-29 L3
 W. C., Mrs. 12-23-29 L12
 W. C., Mrs. 12-23-29 N2
 GORMAN
 D. C. 1-24-29 L2
 Dan 3-10-29 L6B
 Della Wilkinson 3-4-29 L16
 Doolin 9-8-29M N7B
 Dotson 3-25-29M L4
 Genella 1-24-29 L2
 J. E., Mrs. 9-18-29 L5
 J. E., Mrs. 9-19-29 N2
 J. F., Mrs. 9-19-29 L18
 Josephine Adams 3-25-29 L4
 GORMAN (cont.)
 Lawson Doolin 9-1-29M N3A
 Lenore 1-26-29P L2
 Marjorie Gammon 9-1-29 N3A
 Marjorie Gammon 9-8-29 N7B
 GOSS
 Elton 11-14-29 L16
 Newton Asbury 11-14-29D L16
 Ruby J. 12-22-29M N1A
 Salome J. 4-20-29P L3
 Sam, Mrs. 6-18-29 L7
 GOTT
 Amanda 7-20-29P L4
 J. D. 1-27-29 L6C
 John, Mrs. 1-18-29 L18
 GOTTFRIED
 Al 5-13-29 L14
 Al 8-11-29 N12A
 Al 8-12-29 N2
 Conrad 8-11-29 N12A
 Conrad 8-12-29 N2
 W. H. 5-13-29 L14
 W. H. 6-18-29 L3
 William H. 6-18-29 L5
 GOULD
 Amanda Watts 9-18-29 L5
 Amanda Watts 9-18-29 N2
 GOULDIN
 A. L. 2-17-29D L8C
 A. L. 2-18-29D L8
 GOUTY
 ---, Mrs. 2-4-29 L10
 E. Z. 1-26-29 L2
 Mildred 1-26-29P L2
 Neva 1-26-29P L2
 GOWER
 Dan 7-20-29P L4
 Ruth J. 7-20-29 L4
 Tom 1-26-29P L2
 Tom 7-20-29P L4
 GOWERS
 E. J., Mrs. 9-15-29 N5A
 GRACE
 Edward, Mrs. 10-10-29 L2
 Edward, Mrs. 10-11-29 N8
 Gerald 10-10-29 L2
 Gerald 10-11-29 N8
 Lois 10-11-29 N8
 Louise 10-10-29 L2
 Marion J. 10-10-29 L2

GRACE (cont.)

Marion J. 10-11-29 N8
Walter, Mrs. 11-16-29 L4

GRADY

Grace Smiley 8-1-29 L10

GRAF

Johann Friedrich 1-26-29P L2
Johanna Louise 1-26-29 L2

GRAFTON

Almina 4-30-29 L14
Almina 5-1-29 L12
Almina 5-2-29 L12
H. E. 11-10-29 N6C
Joe 4-30-29 L14
Joe 5-1-29 L12
Stillman 4-30-29D L14
Stillman 5-1-29D L12
Stillman 5-2-29D L12
W. H. 4-30-29 L14
W. H. 5-1-29 L12

GRAHAM

Bessie Biers 3-6-29 L2
C. E., Mrs. 6-30-29 N2B
Ella 2-25-29 L6
Ethan 1-1-29 N1
Ethan, Mrs. 1-1-29 L14
Eugene 3-28-29 L12
George L. 3-28-29D L12
George L. 3-29-29D L20
George L. 3-30-29D L6
George L. 3-31-29D L3A
H. M. 11-1-29D L17
H. M. 11-1-29D N1
Jessie 10-27-29 N1B
Jessie 3-3-29 L6B
Olive 5-30-29 L4
Olive 6-1-29 L
Olive 8-28-29 L4
Olive 9-12-29 L2
Robert 2-25-29 L6
Sarah 2-25-29 L6
Sydney 3-28-29 L12
Winifred 6-30-29M N2B

GRANT

J. I. 10-19-29 L4
J. L. 1-26-29 L2
J. T. 4-20-29 L3
Mary 10-25-29 L14
Mary 10-25-29 N6
U. L. 10-19-29 L4

GRANT (cont.)

Vincent, Mrs. 7-29-29 L10
Vincent, Mrs. 7-29-29 N3

GRANTHAM

Madge 9-23-29D N1
Madge 9-24-29D L9
Madge 9-24-29D N2
Ralph 9-23-29 N1
W. P. 9-23-29 N1

GRASKEMPER

Anna 12-10-29 L2
Anna 12-10-29 N3
Anna Cain 12-11-29 N6

GRAVE

Ruby Hawkins 12-24-29 N12
William T. 12-24-29M N12

GRAVELY

Joe W. 4-1-29 L10

GRAVES

Edna Foster 8-27-29 L3
Edna Foster 8-28-29 N3
Ettie 2-5-29 L11
T. B., Mrs. 1-11-29 N5
Warren H. 3-13-29 L12
Warren H. 6-14-29 L15
Warren H., Mrs. 5-28-29 L1

GRAY

Algia 12-24-29M L16
Algia 12-24-29M N12
Charley Wayne 12-3-29 N1
Darline 12-3-29 N1
Fred Cyrus 1-26-29 L2
Ina 6-5-29 L16
John 4-29-29 L10
Katheryn E. 2-28-29 L5
Marie 7-16-29M N1
Marie 7-16-29M N2
Marjorie 12-3-29 N1
Mary A. 10-19-29P L4
Mary E. 1-26-29P L2
Minnie 12-3-29DV N1
Nell McCauley 12-24-29 L16
Nell McCauley 12-24-29 N12
Ollie 4-29-29 L10
Ollie Fleming 1-30-29 L6
Orrie 12-3-29DV N1
Shapley 4-15-29D L1
William Edward 1-26-29 L2
Willie 5-13-29D L8
Willie 5-14-29D L7

GRAYSON

E. S., Mrs. 3-17-29 L3C

GREABLE

Frank 1-20-29D L3B

GREATHOUSE

Bessie Virginia 9-17-29 L5

Bessie Virginia 9-17-29 N2

Celia 7-20-29P L4

William T. 9-17-29 L5

William T. 9-17-29 N2

GREEN

Alberta Nelson 11-27-29 N7

Amanda 8-23-29DV L18

Amanda 8-24-29 N12

Amanda M. Chaney 9-13-29DV L1

Ben 10-29-29 L12

Ben 10-29-29 N14

Ben 10-30-29 N2

Bessie 2-13-29 L10

Bessie Bush 2-27-29 L10

C. P., Mrs. 5-20-29 L10

Charles H. 1-13-29 L7B

Cordelia A. 1-20-29 L3B

Dick 11-27-29M N7

Dorothy Palmer 1-13-29 L7B

Edward R. 8-4-29M N1B

Fred E. 8-23-29DV L18

Fred E. 8-24-29 N12

Fred E. 9-13-29DV L1

H. D., Jr. 11-27-29M N7

Hellen Dishman 2-20-29 L11

Henry Dixon, Mrs. 1-31-29D L8

James A. 10-29-29D L12

James A. 10-29-29D N14

James A. 10-30-29D L8

James A. 10-30-29D N2

John Wesley 1-13-29M L7B

Lula Mathena 5-17-29 L20

M. J., Mrs. 7-28-29 N3C

Mamie Vickers 9-8-29 N12A

Mary M. Monks 1-31-29D L8

Mattie 1-31-29 L8

Roy, Mrs. 3-11-29 L10

Russell 1-31-29 L8

Ruth L. Calfee 8-4-29 N1B

S. R., Mrs. 7-26-29 N6

S. R., Mrs. 7-27-29 L8

Will H. D. 1-31-29 L8

Will H. D. 11-27-29 N7

GREENE

Estes 8-2-29 L16

Estes 8-3-29 N1

Horace 8-2-29 L16

Horace 8-3-29 N1

Milton J. 8-2-29D L16

Milton J. 8-3-29D N1

Robey 8-2-29 L16

Roby 8-3-29 N1

GREENE COUNTY

record books 2-24-29 L4D

GREENE COUNTY BANK

mention 6-24-29 L12

GREENWADE

Clyde W. 5-27-29 L8

Hazel 5-27-29M L8

R. W., Mrs. 8-15-29 L1

V. W., Mrs. 3-1-29 L13

V. W., Mrs. 3-2-29 L10

GREENWOOD

Dazel 8-24-29M L1

Ona Farmer 8-22-29 L1

Ona Farmer 8-23-29 N1

W. M. 8-22-29M L1

William 8-23-29M N1

GREER

Fannie Fretz 1-31-29 L8

GREGG

Charles, Mrs. 7-5-29D L12

Charles, Mrs. 7-6-29D N14

Effie 11-17-29M N6A

GREGORY

Herbert, Mrs. 6-25-29 L12

Herbert, Mrs. 6-26-29 L10

GRESHAM

George 7-3-29 L5

George 7-3-29 N1

Greenberry 7-3-29 L5

Greenberry 7-3-29 N1

R. H., Mrs. 11-28-29 L8

R. H., Mrs. 11-29-29 N3

GREY

A. G., Mrs. 2-7-29 L10

Mary A. 3-10-29D L2A

Ollie Fleming 1-31-29 L8

GRIER

Hazel 5-10-29 L10

GRIFFEN

Joe, Mrs. 1-13-29D L3B

Mary 1-13-29D L3B

GRIFFIN

Adaline 11-23-29 L10
 Adaline 11-24-29 N13A
 Alma 4-3-29 L8
 Bessie Michaels 10-13-29 N13A
 Bessie Michaels 10-14-29 L1
 Bessie Michaels 10-15-29 N1
 C. H. 10-13-29M N13A
 C. H. 10-14-29M L1
 C. H. 10-15-29M N1
 Charles 11-23-29 L10
 Charles 11-24-29 N13A
 Clara 11-23-29 L10
 Clara 11-24-29 N13A
 Edna 12-24-29M N12

GRIFFIN

Euna 12-24-29M L16

GRIFFIN

F. 11-10-29 N6C
 George 4-3-29 L8
 Harriett 11-23-29 L10
 Homer 11-23-29 L10
 Homer 11-24-29 N13A
 J. C., Mrs. 11-16-29 L4
 J. W., Mrs. 4-3-29D L8
 Martha M. 4-3-29D L8
 William A. 11-23-29 L10
 William A. 11-24-29 N13A

GRIFFITH

Agnes Lucile 12-28-29 L4
 Bertha Rakin 9-20-29 L24
 Charles S. 5-13-29 L14
 Florine Cunningham 1-3-29 N3
 Harry 5-13-29 L14
 Ivan S. 1-3-29M N3
 Margie G. 9-12-29DV L2
 T. L. 9-20-29M L24
 Thomas L. 9-12-29DV L2

GRIGG

Elmer 8-26-29DV L16
 Elmer 9-13-29DV L1
 Margaret 12-21-29M N1
 Margaretta 8-26-29DV L16
 Margarette 9-13-29DV L1

GRIGSBY

Dallas W. 7-19-29M N1
 Ella A. Schmidt 7-19-29 N1
 Elsie M. 1-18-29DV L
 L. T. 1-18-29DV L

GRIMES

Addie 7-27-29 L4
 Grace Smith 7-27-29 L4
 Lawrence S. 7-27-29M L4

GRIMETT

Ethel Denton 8-31-29D N8
 H. W., Mrs. 8-31-29D N8

GRIMMER

Gladys Garoutte 8-3-29 N1
 Homer 8-3-29M N1

GRIMMETT

Ethel 8-30-29D L3
 Gladys Garoutte 8-2-29 L1
 H. W., Mrs. 8-30-29D L3
 Homer 8-2-29M L1

GRIMSLEY

L. J., Mrs. 5-13-29 L5

GRISHAM

Annie Crane 10-11-29 N8

GRISHAVER

Bonnie Hough 10-15-29 L19
 F. S. 10-15-29M L19

GRIST MILLS

in Greene county 5-29-29 L8

GRISWOLD

Benjamin 1-6-29D L6C

GRMETT

Ethel 8-31-29D L8
 Ethel Denton 8-31-29D L8
 Ethel Denton 8-31-29D N8
 H. W., Mrs. 8-31-29D L8
 H. W., Mrs. 8-31-29D N8

GROESBECK

Louise 1-12-29 L1
 Louise 1-16-29 N1

GROSSBECK

Louise 1-12-29 L1

GROTY

Charles 4-19-29 L12
 F. M. 4-19-29 L12
 Genevieve 4-19-29 L12
 Genevieve 4-20-29 L
 Murl 4-19-29 L12

GROVE

Augusta C. 1-5-29D N12
 H. A. 1-5-29 N12
 L. B. 1-5-29 N12
 Ray 1-5-29 N12

GROVER

Ruby Hawkins 12-24-29 L16

GROVER (cont.)
 William T. 12-24-29M L16

GROVES
 Billie 5-14-29M L1
 Billie 5-15-29M L7
 Erma Werner 5-14-29 L1
 Erma Werner 5-15-29 L7
 Fred 12-4-29 L5
 Irmia 8-15-29DV L3
 Jalissia F. Travis 2-10-29DV L1A
 James 12-4-29 L5
 John 12-4-29 L5
 John F. 2-10-29DV L1A
 Mary 12-4-29 L5
 William 8-15-29DV L3

GRUBBS
 Cynthia Boone 6-6-29 L1
 H. Boone 6-6-29 L1

GRUBEL
 Ida 5-10-29 L10

GRUBER
 John, Mrs. 7-1-29 N2

GRUEN
 Dorothy 7-24-29M L8
 Dorothy 7-24-29M N1
 Dorothy 7-25-29M N1

GRUENE
 Henrietta 2-17-29E L3C

GRUNDBERG
 Henrietta 2-23-29M L1

GRUNDBURG
 Alfred T. 2-25-29 L3
 Carl E. 2-25-29 L3
 Henrietta 2-25-29M L3
 Henry 2-25-29 L3

GRUZANT
 Helen Harman 2-23-29 L1
 John L. 2-23-29M L1

GRYDER
 J. C. 2-13-29D L11

GUCKER
 H. F., Mrs. 7-25-29 N2

GUFFY
 Eva Mayfield 7-10-29 N7
 Eva Mayfield 7-9-29 L14
 Eva Mayfield 7-9-29 L2

GUGEL
 C. L. 3-1-29 L13
 Edith 3-1-29 L13
 H. T. 3-1-29 L13

GUGEL (cont.)
 Henry 3-1-29D L13
 Marie 3-1-29 L13

GUINN
 Amos C. 12-1-29M N1B
 Verna Williams 12-1-29 N1B
 Will, Mrs. 8-15-29 N5

GUINNEY
 Lane, Mrs. 6-21-29 L20
 Lane, Mrs. 6-22-29 L8

GULLETT
 Ada 12-29-29M N1B

GULLEY
 Clifton 12-2-29 L4
 Clifton 12-2-29 N3
 Clifton 12-3-29 N2
 Fred Loran 12-3-29D N2
 Fred Loren 12-2-29D L4
 Fred Loren 12-2-29D N3
 Joseph L. 12-2-29 L4
 Joseph L. 12-2-29 N3
 Joseph L. 12-3-29 N2
 Margaret 12-2-29 L4
 Margaret 12-2-29 N3
 Margaret 12-3-29 N2
 William 12-2-29 L4
 William 12-2-29 N3
 William 12-3-29 N2

GUM
 Ben 8-13-29M L14
 J. B. 8-13-29 L14
 P. D. 5-1-29 L12
 Ruth Ellett 8-13-29 L14

GUNN
 Carver 2-8-29 L20
 Dexter Carver 2-8-29 L20

GUNTER
 James, Mrs. 11-25-29 L2

GURLEY
 A. P. 10-3-29 L2
 A. P. 10-4-29 N7
 Cora 10-3-29D L2
 Cora 10-4-29D N7
 Cora 4-20-29P L3
 May Helen 5-22-29M L4
 S. H. 10-3-29 L2
 S. H. 10-4-29 N7
 S. H. 4-20-29 L3
 W. B. 5-22-29 L4
 W. T. 10-3-29 L2

GURLEY (cont.)
W. T. 10-4-29 N7

GUSTAFSON
Knut 4-9-29M L6
Lillian Rhodes 4-9-29 L6
Martha 2-20-29DV L2
Ralph 2-20-29DV L2

GUSTIN
J. D. 1-11-29 L18
J. D. 1-11-29 N6
Melvin W. 1-11-29D L18
Melvin W. 1-11-29D N6
Melvin W. 1-12-29D N8

GUTSCHKE
A. G., Miss 12-15-29 N3A
Anna Susan 12-14-29D L4
Anna Susan 12-15-29D N3A
Anna Susan Fisher 12-15-29D N3A
G. A. 12-15-29 N3A
Ida E. 12-14-29 L4
Ida E. 12-15-29 N3A

GUYANT
H. H. 2-25-29 L3
Helen Harman 2-25-29 L3
Leslie 2-25-29M L3

GWALTNEY
Charles Kenneth 2-13-29D L10
William M. 2-13-29 L10

GWIN
W. A. 8-21-29 L13

GWYNN
Clifford 12-1-29M N6B
Fred 12-1-29 N6B
Verna Williams 12-1-29 N6B

HAAR
Homer 3-17-29 L3D

HABERMAN
Albert O. 12-10-29M L14
Albert O. 12-10-29M N1
Louis 12-10-29 L14
Virginia Young 12-10-29 L14
Virginia Young 12-10-29 N1

HACKETT
E. C. 6-22-29 L1
Hiram 7-3-29D L10
James 7-3-29 L10
Mildred 7-3-29 L10

HACKNEY
G. W., Mrs. 5-13-29 L14
Mary 5-18-29 L3

HACKNEY (cont.)
Nan, Miss 5-13-29 L14

HACKWORTH
Tom, Mrs. 6-13-29 L1

HADDOX
Lelia 11-18-29M L4.
Lelia 11-19-29M N7

HADEN
C. A. 4-21-29 L3A
C. A. 6-14-29 L15
J. M. 6-15-29 L8
Joel H. 3-11-29 L12
Joel H. 3-12-29 L18
Joel H. 4-21-29 L3A
Joel H., Mrs. 6-15-29D L8
Nancy A. Beshears 6-15-29D L8
Nancy H. 6-15-29D L8
Tobe 6-15-29 L8

HADLEY
Rebeka 10-20-29M N2C

HAEGERTY
John R. 8-13-29M L15
Mildred Hobbs 8-13-29 L15

HAFNER
Dola 7-16-29M N1

HAGAMAN
Patsy 12-24-29M L16
Patsy 12-25-29M N9

HAGERMAN
Irene 2-26-29M L1

HAGGERTY
Muriel 2-11-29M L1

HAGUEWOOD
Sylvia 1-12-29M N1

HAINES
G. W., Mrs. 9-28-29 L8
Minnie R. Wutke 3-22-29 L20

HAINLINE
John A., Mrs. 2-24-29 L3D
L. W. 11-10-29 N6C

HALDEMAN
James D. 11-28-29 L10
James D. 11-29-29 N4
Mildred 11-28-29E L10
Mildred 11-29-29E N4

HALE
Alpha Shipley 8-29-29 L1
George, Mrs. 12-12-29 N3
Harrison 9-15-29 N5A
James D. 3-29-29 L20

HALE (cont.)

John, Mrs. 7-27-29D N8
Minnie Sigler 4-5-29 L9

HALF CENTURY

residents listed 5-23-29 L14

HALIBHEER

Dora Chapman 9-3-29 L10
Dora Chapman 9-4-29 N5

HALL

A. P. 5-11-29 L12
Anna 7-10-29 L10
Anna Mae 1-18-29DV L
Anna Mae 1-19-29DV N14
B. L. 1-18-29DV L
Bertha Dewett 12-25-29 N9
C. H. 4-20-29 L3
Charles 1-18-29D L18
Charles 1-19-29D N6
Dick 6-14-29 L28
Ella Vaughan 12-25-29 N5
Esther 2-17-29DV L7B
F. M. 1-20-29D L3B
Fern Bourland 12-1-29 N1B
Frank 9-18-29D L1
Frank 9-19-29D N3
George 1-19-29 N6
George G. 10-19-29 L4
George G. 7-20-29 L4
Gilbert L. 12-5-29D L1
H. L., Mrs. 7-8-29 N1
H. L., Mrs. 7-9-29 L14
H. L., Mrs. 7-9-29 L2
Harry 1-16-29 L13
Harry Clay 1-18-29DV L
Harry Clay 1-19-29DV N14
Harry, Mrs. 1-8-29 L10
Henry 1-16-29 N13
Ira 2-17-29DV L7B
J. Will, Mrs. 5-13-29 L14
Jack E. 12-25-29M N9
James A. 8-31-29M L1
James A. 9-1-29M N3A
L. O. 7-10-29 L10
Lois 8-18-29M N1B
Madra 6-15-29M L5
Martha Littlefield 5-11-29 L12
Mary K. Shimp 8-31-29 L1
Mary K. Shimp 9-1-29 N3A
Maurice H. 12-1-29M N1B
O. H. 7-3-29 L5

HALL (cont.)

R. H. 6-15-29 L5
Robert 2-17-29 L7B
Russell 9-18-29D L1
Russell 9-19-29D L18
Russell 9-19-29D N3
Russell 9-20-29D N7
S. A., Mrs. 12-24-29 L2
S. L. 1-19-29DV N14
Samuel A. 12-25-29 N5
Sarah 7-10-29 L10
V. B. 1-20-29 L3B
William Oliver 7-10-29D L10
Zula 1-18-29DV L
Zula 1-19-29DV N14

HALLER

Emma 12-30-29 L8
Emma 12-30-29 N2
Willis 12-30-29D L8
Willis 12-30-29D N2
Willis 12-31-29D L10
Willis 12-31-29D N6

HALLIE

Allie McCarty 5-2-29 L12

HALVERSON

Johanna 5-10-29M L1

HALZER

Fred, Mrs. 6-8-29 L8

HAMBLY

Clyde, Mrs. 8-28-29 L2

HAMBY

A. J. 1-18-29DV L
A. J. 1-19-29DV N14
A. P., Mrs. 12-2-29D L4
A. P., Mrs. 12-2-29D N3
B. 12-2-29 L4
B. 12-2-29 N3
C. B. 12-2-29 L4
C. B. 12-2-29 N3
Clyde, Mrs. 8-29-29 N9
E. A. 12-2-29 L4
E. A. 12-2-29 N3
J. A. 12-2-29 L4
J. A. 12-2-29 N3
M. W. 12-2-29 L4
M. W. 12-2-29 N3
Margaret 12-2-29 L4
Mary Ellen 12-2-29D L4
Mary Ellen 12-2-29D N3
Stella O. 1-18-29DV L

HAMBY (cont.)

Stella O. 1-19-29DV N14

HAMEL

A. A., Mrs. 6-18-29 L1

Al, Mrs. 11-29-29 N3

Al, Mrs. 5-13-29 L14

R. L. S. 9-30-29D N8

HAMILL

Dulcia L. Vaughan 8-4-29 N1B

John A. 8-4-29M N1B

HAMILTON

Al, Mrs. 11-28-29 L8

Al, Mrs. 11-28-29 N12

Beryl 1-20-29M L1B

Carl 7-27-29M L8

Celestie Ray 7-27-29 L8

Don 4-18-29 L12

Ed, Mrs. 10-22-29 N2

Eliza 12-29-29 N1B

Elzoria Willard 5-20-29 L10

Fred 4-18-29D L12

Gordon 4-18-29 L12

Hal 4-18-29 L12

Helen Glenn 1-20-29 L1B

Hezekiah 7-26-29D N1

Jean 6-17-29 L1

Jean 6-19-29 L5

O. E., Mrs. 6-13-29 L1

O. E., Mrs. 6-17-29 L1

Woods, Mrs. 1-13-29D L3B

HAMLIN

E. C. 10-19-29 L4

E. C. 4-20-29 L3

HAMM

Carrie M. Vlasak 12-3-29 L16

Carrie M. Vlasak 12-3-29 N1

John 12-3-29M L16

John 12-3-29M N1

HAMMETT

Katherine Kent 6-3-29 L8

Rex 6-3-29M L8

HAMMOCK

Frank 4-26-29D L5

Harry 4-26-29 L5

HAMMOND

Anna E. 2-20-29DV L2

B., Mrs. 1-7-29 L8

Boyd 6-27-29 L12

Harry 6-27-29 L12

James D. 2-20-29DV L2

HAMMOND (cont.)

Nelson 6-27-29 L12

R. R. 6-27-29D L12

Ruth 6-27-29 L12

Verna 11-17-29M N6A

HAMMONS

A. C. 12-27-29 N1

Crystal Lorraine 2-10-29M L1A

HAMPTON

C. W. 9-13-29 N9

Grace Perry 8-29-29 L10

Mary F. 10-30-29 L3

Sallie 5-10-29 L10

HANCOCK

Emma Alice 12-16-29D N3

Emma Alice Johnson 12-16-29D N3

Phil 8-4-29 N12A

HANDLAN

Eugene W. 5-6-29P L12

Kathryn 5-6-29 L12

HANES

Grace 9-1-29M N3A

HANEY

Ina May 7-14-29 N2A

Josie 7-14-29 N2A

T. A. 7-14-29D N2A

T. A. 7-15-29D L12

T. H. 7-14-29 N2A

HANGER

O. D. 5-17-29D L20

HANKINS

F. H., Mrs. 3-11-29 L10

Fred L. 1-18-29DV L

Gretta McLemore 10-31-29 L2

Robbie M. 1-18-29DV L

Ronald 1-18-29 L

HANKS

Eula 11-18-29 L16

Eula 11-19-29 L3

Eula 11-19-29 N14

HANNA

Frank 2-14-29D L16

Frank 2-15-29D L13

HANNAH

Edward W. 10-19-29 L4

Frank 10-19-29P L4

HANNAMAN

Mary 4-12-29 L16

HANNON

Ed 7-15-29 L10

HANNON (cont.)

Martha 7-15-29D L10
 Martha 7-16-29D N2
 Roy 7-15-29 L10

HANSELL

C. C. 10-19-29 L4
 Charles 4-8-29 L3
 Claude C. 4-8-29 L3
 D. M. 11-10-29 N6C
 Lucie F. 4-8-29D L3
 Lucie T. 4-10-29D L12
 Lucie T. 4-9-29D L16
 Lucy T. 10-19-29P L4
 Lucy T. 4-8-29D L3

HANSEN

Elsie 11-18-29 L16
 George 11-18-29 L16
 Gertrude 11-18-29 L16
 Gilbert 11-18-29 L16
 N. P. 11-20-29D N9
 N. T. 11-18-29D L16
 Nels P. 11-19-29 L3
 Nelson 11-18-29 L16
 T. N. 11-19-29D N14

HANSON

M. A., Mrs. 5-13-29 L14

HARBESTON

Albert 10-16-29 L3
 Albert 10-17-29 L18
 Anna 10-17-29 L18
 Ben 10-16-29 L3
 Ben 10-17-29 L18
 Carl 10-17-29 L18
 Jeff 10-17-29 L18
 Jess 10-16-29 L3
 Therlo 10-16-29 L3
 William 10-16-29D L3
 William 10-17-29D L18

HARBHEY

J. E., Mrs. 12-10-29 L2
 J. E., Mrs. 12-11-29 N6

HARBISTON

Albert 10-17-29 N14
 Anna 10-17-29 N14
 Ben 10-17-29 N14
 C. 10-17-29 N14
 Jeff 10-17-29 N14
 William 10-17-29D N14

HARDCASTLE

T. J., Mrs. 4-13-29 L10

HARDESTY

Nadine Murray 6-18-29 L20
 William, Mrs. 6-6-29 L1

HARDEY

Arthur, Mrs. 12-30-29 L8
 Arthur, Mrs. 12-30-29 N2

HARDIN

Mary E., Miss 5-13-29 L14

HARDING

J. J. 2-9-28A L3

HARDISON

Juanita 8-16-29M L7

HARDMAN

Betty Thomas 9-11-29 L2
 Betty Thomas 9-12-29 L2
 Betty Thomas 9-12-29 N2

HARDRICK

J. S. 11-25-29D L3
 J. S. 11-26-29D L5
 J. S. 11-26-29D N5
 U. G. 11-25-29 L3
 U. G. 11-26-29 L5
 U. G. 11-26-29 N5

HARE

Harriet M. Reed 9-26-29 L7
 L. Frank 9-26-29M L7

HARGIS

Carl 12-3-29M L16
 Carl 12-4-29M N1
 Elmer 10-2-29 L4
 Ida E. 10-2-29D L4
 Orabell Keller 12-4-29 N1
 Orabelle Keller 12-3-29 L16
 Ray 10-2-29 L4

HARING

Louis, Mrs. 6-17-29 L5

HARKREADER

Daisy Coffland 5-18-29 L8

HARLIN

A. B. 9-25-29 N6
 Bess 9-25-29M N6
 Frank H., Mrs. 5-13-29 L14
 Joe 9-25-29 N6
 John C. 9-25-29 N6

HARMAN

Dean 3-25-29 L10
 Dean 3-31-29 L12B
 Edith 3-25-29 L10
 Edith 3-31-29 L12B
 Ellen 5-7-29M L1

HARMAN (cont.)

Eunice 2-25-29 L3
 Flossie 3-31-29 L12B
 Helen 2-23-29M L1
 Helen 2-25-29M L3
 J. L. 3-25-29D L10
 J. L. 3-31-29D L12B
 Lee C. 2-25-29 L3
 Mary Frances 3-25-29 L10
 Mary Frances 3-31-29 L12B
 Rue 3-25-29 L10
 Rue 3-31-29 L12B
 Zora 3-25-29 L10
 Zora 3-31-29 L12B

HARMON

Martha 1-3-29 N12
 Mary Jones 7-13-29 N14
 Nellie Stock 8-27-29 L1
 Ruben, Mrs. 1-3-29 N12
 Steven N. 8-27-29M L1

HAROLDSON

Marie 2-20-29 L2

HAROLSON

Will, Mrs. 8-16-29 L18

HARPER

Daisy Baker 7-4-29 L2
 Ella 1-26-29P L2
 George O., Mrs. 7-5-29 N12
 George, Mrs. 7-5-29 L18
 Maurine 8-3-29 L4
 Minnie 7-30-29 N12
 Sarah Mason 7-30-29 N12
 W. R. 1-26-29 L2

HARPOOL

Albert 5-25-29 L8
 Allen 5-25-29 L8
 D. R. 5-25-29 L8
 Esther Jean 5-25-29 L8
 Frances 5-25-29 L8
 Freddie, Miss 5-25-29 L8
 Guy 5-25-29 L8
 Henry 5-25-29 L8
 Jacob 5-25-29D L8
 Lillian Lois 5-25-29D L8
 Stanley 5-25-29 L8
 Susan 5-25-29 L8

HARRELL

George 12-24-29C L12

HARRELSON

Thelma 12-3-29M L16

HARRINGTON

Dale 10-18-29M N1
 Elizabeth Stutzman 1-8-29 L10
 Elizabeth Stutzman 1-9-29 N5
 Frances Inman 10-18-29 N1

HARRIS

Arbaleta 5-17-29 L11
 Bertha 12-17-29M L9
 Charles 3-15-29 L20
 Charles 3-20-29 L11
 Clara 3-15-29 L20
 Edna 3-15-29 L20
 Ethel Cates 12-1-29 N12A
 Ethel Cates 12-2-29 N3
 Evelyn 3-15-29 L20
 G. M. 10-19-29P L4
 George 3-17-29 L5C
 George W. 10-19-29P L4
 George W. 4-20-29P L3
 Gilbert 3-20-29D L11
 Gilbert M. 3-15-29D L20
 Gilbert M. 3-17-29D L5C
 J. W. 9-20-29 N7
 J. W., Mrs. 9-18-29 L1
 J. W., Mrs. 9-19-29 L18
 John 7-2-29 N5
 John W. 5-29-29 L3
 Joseph 5-29-29 L3
 Joseph Warren 7-2-29D N5
 Marion 3-15-29M L20
 Mila 3-15-29 L1
 Olatha Meek 9-10-29 N1
 Pearl 9-13-29DV L1
 Raymond 9-10-29M N1
 Seva 3-20-29 L11
 Svea 10-19-29 L4
 Svea 3-15-29 L20

HARRISON

A. H. 12-12-29D N1
 A. H., Mrs. 12-12-29D N1
 Ashley H. 12-12-29D L4
 Ashley H. 12-13-29D N5
 Ashley H. 12-14-29D N3
 Ashley H. 12-15-29D N12A
 Ashley H., Mrs. 12-12-29D L4
 Ashley H., Mrs. 12-13-29D N5
 Ashley H., Mrs. 12-14-29D N3
 Ashley H., Mrs. 12-15-29D N12A
 Ben J. 12-12-29 L4
 Ben J. 12-12-29 N1

HARRISON (cont.)

Ben J. 12-13-29 N5
 Benjamin, President 12-12-29 L4
 Docia 12-12-29 L4
 E. C. 12-12-29 L4
 Edgar B. 6-11-29 L14
 Ellis 10-19-29C L12
 Helen Katherine 10-19-29B L12
 J. B., Mrs. 8-26-29 N2
 John B. 12-12-29 L4
 John B. 12-13-29 N5
 Josephine 1-12-29D L3
 Lillian 12-12-29 N1
 Ralph A. 12-12-29 L4
 Ralph A. 12-13-29 N5
 Ruby 9-1-29M N3A
 Walter A. 12-12-29 L4

HARSHMAN

Anne 9-11-29D L2
 Anne 9-11-29D N14

HART

---, Mrs. 1-18-29 L18
 Chester 10-17-29D N14
 Edna 8-19-29DV L4
 Hazel Lucille 8-19-29 L4
 James 10-20-29E N3D
 James A. 11-27-29M N7
 James A. 11-29-29M N4
 Lorene Krauth 11-27-29 N7
 Lorene Krauth 11-29-29 N4
 Onas 8-19-29 L4
 Ora E. 8-19-29DV L4
 T. W. 10-20-29 N3D
 Thomas W. 11-29-29 N4

HARTER

Eva M. 7-20-29 L4
 Mary Hill 3-30-29 L6

HARTLEY

Elsie 12-10-29M L14
 H. P., Mrs. 3-1-29 L13
 J. O. 12-9-29M L14
 James O. 12-9-29M N1
 Peggy 7-5-29B L18
 Ralph 7-5-29C L18
 Vera Douglas 12-9-29 L14
 Vera Douglas 12-9-29 N1
 W. L. 10-30-29 N7
 William E. 10-30-29D N7

HARTMAN

Minnie Alice 1-26-29P L2

HARTMANN

Helen Elizabeth 7-20-29P L4
 Minnie Alice 7-20-29P L4

HARTSELL

Lela 12-13-29M L3

HARTZELL

Lila 12-13-29M N1

HARVEY

J. E., Mrs. 12-10-29 N3
 John 10-2-29 L4
 M. E., Mrs. 8-6-29 N12
 N. E., Mrs. 8-5-29 L1
 R. S., Mrs. 8-5-29 L1
 R. S., Mrs. 8-6-29 N12

HARVILL

Andie 6-25-29 L12
 Andy 6-26-29 L10
 Bertie 6-25-29 L12
 Bertie 6-26-29 L10
 Buford 6-25-29 L12
 Buford 6-26-29 L10
 Etta 6-25-29 L12
 Etta 6-26-29 L10
 Florence 6-25-29 L12
 Florence 6-26-29 L10
 Gladys 6-25-29D L12
 Gladys 6-26-29D L10
 Gladys 6-27-29D L12
 Gladys 6-28-29D N7
 Leonard 6-28-29 N7
 Leonard W. 6-25-29 L12
 Leonard W. 6-26-29 L10
 Leonard W. 6-27-29 L12
 Lois 6-25-29 L12
 Lois 6-26-29 L10
 Mildred 6-25-29 L12
 Mildred 6-26-29 L10
 Oren 6-25-29 L12
 Oren 6-26-29 L10
 Preston 6-25-29 L12
 Preston 6-26-29 L10
 Verba 6-25-29 L12
 Verba 6-26-29 L10

HARVIS

Frank 6-29-29D L8
 Frank 6-30-29D N3A
 Joe 6-29-29 L8
 Paul 6-29-29 L8
 Raymond 6-29-29 L8
 Williford 6-29-29 L8

HARWOOD

Alfred P. 2-15-29 L20
 Alfred P. 2-5-29D L1
 Charles 12-15-29 N12A
 Charles 2-5-29 L1
 Charles E. 5-17-29 L20
 Charles E. 5-22-29 L14
 Charles E. 5-24-29 L1
 Charles E. 6-4-29 L9
 Charles E., Mrs. 5-28-29 L1
 Charles, Mrs. 8-30-29 L
 Charles, Mrs. 8-30-29 N2
 Frank H. 2-15-29 L20
 James 2-5-29 L1
 Letha Pearl Huff 4-8-29 L1
 Thurman 4-8-29M L1
 house, photo 12-15-29 N12A

HASELMAN

J. W., Mrs. 5-28-29 L14

HASLER

George B. 10-27-29 N1B
 Jessie Graham 10-27-29 N1B
 Maude E. 10-27-29 N1B

HASTEN

Mary F. 2-20-29DV L2
 William H. 2-20-29DV L2

HASTING

Dwight 8-29-29M N4
 Helen Fitts 8-29-29 N4

HASTINGS

Helen 3-3-29M L3B
 Nannie M. 4-20-29 L3

HASTY

Bert 2-20-29 L2
 C. A. 9-20-29 L27
 Delbert 2-20-29D L2
 Edward 8-11-29 N6B
 Lloyd 9-20-29M L27
 Lloyd Phillip 8-11-29E N6B
 Naomi Martin 9-20-29 L27

HASWELL

A. M. 1-20-29 L12A
 A. M. 1-25-29 L5
 A. M. 6-28-29 L14
 A. M. 6-30-29 N4A
 A. M. 6-4-29 L9
 A. M. 7-2-29 L14

HATCHER

Robert 8-14-29D N1

HATFIELD

Edna Fowler 11-8-29 L8
 Edna Fowler 11-8-29 N16

HATLER

M. Waldo 10-30-29 N1

HAUCK

Alan 7-24-29M L8
 Alan 7-25-29M N1
 Alan 7-25-29M N7
 Ruth Tibbets 7-25-29 N1
 Ruth Tibbets 7-25-29 N7
 Ruth Tibbets 7-24-29 L8

HAVNER

Loma Gayle Small 8-3-29 L4
 Paul L. 8-3-29M L4

HAWK

Arthur Ray 4-6-29D L6
 Courtney 4-6-29 L6

HAWKINS

A. J. 7-28-29 N2C
 Adelia Sewell 3-23-29 L1
 Alex 9-25-29 L14
 Carlos 7-5-29 L2
 Clifford 3-23-29M L1
 Elizabeth 9-25-29 L14
 Erma 9-25-29 L14
 F. R., Mrs. 2-7-29 L10
 Grace 9-25-29 L14
 Gretta McLemore 10-31-29 N1
 H. H., Mrs. 7-19-29 L5
 Harry 7-5-29 L2
 Hazel 10-27-29M N1B
 J. L., Mrs. 3-11-29 L10
 John 9-25-29 L14
 John F. 9-25-29D L14
 John F. 9-26-29D N7
 Mary Uhrig 3-6-29 L2
 Minnie 9-25-29 L14
 Noel J. 1-26-29P L2
 Rebecca 7-5-29D L2
 Ruby 12-24-29M L16
 Ruby 12-24-29M N12
 Will F. 9-25-29 L14
 William, Mrs. 1-23-29 L8
 Winnie Pearl 1-18-29 L
 X., Mrs. 5-13-29 L14

HAWKS

Alma 3-25-29 L2
 Ida 3-25-29 L2
 John W. 3-25-29D L2

HAWKS (cont.)

John W. 3-26-29D L12
John W. 3-31-29D L12B

HAWLEY

Alice 1-11-29 N5
Ellis S. 1-11-29D L18
Ellis S. 1-11-29D N5
Ellis S. 1-12-29D L6
Ellis S. 1-12-29D N8
Ellis S. 1-13-29D L10A
Ellis S. 1-14-29D N2
Ellis S., Mrs. 1-18-29 L
Ellis S., Mrs. 1-18-29 N14
G. W. 1-11-29 N5
Laura 1-11-29 N5

HAY

Cecil, Mrs. 1-1-29 L14
Cecil, Mrs. 1-1-29 N1

HAYDEN

George B. 10-19-29 L4
Irma Lee 10-19-29P L4
J. H. 6-14-29 L15

HAYDON

Leonard 8-22-29 L8

HAYES

A. J., Mrs. 9-15-29D N5A
Carrie M. 10-23-29D L14
Carrie M. 10-23-29D N6
Carrie M. 10-24-29D N3
Charles 2-24-29C L
Florence Logan 9-1-29 N2A
H. G. 6-29-29D L8
James A., Mrs. 10-23-29D L14
James A., Mrs. 10-23-29D N6
Jessie 10-23-29 L14
Jessie 10-23-29 N6
Lela Maude 2-24-29B L
Lillian Crossland 5-10-29 L20
M. A. 1-26-29 L2
Rolla, Mrs. 1-5-29 N4
Rolla, Mrs. 1-6-29 L7A
Warren 5-10-29M L20

HAYMES

J. S. 2-15-29D L18
James S. 2-6-29D L10
James S. 2-7-29D L10
W. P. 2-15-29 L18
W. P. 2-6-29 L10

HAYNES

Martz 2-5-29D L10

HAYNES (cont.)

Martz, Mrs. 2-4-29D L10

HAYNIE

Esther E. 1-26-29 L2
Esther E. 7-20-29 L4
G. W. 1-26-29P L2
Henry, Mrs. 6-7-29 L16
O. W. 7-20-29P L4

HAYS

C. P., Mrs. 4-30-29 L14
Elmer 4-21-29 L2C
Loreta 4-21-29M L2C

HAYWARD

A. C. 7-20-29 L4
Edgar M. A. 7-20-29P L4
W. E. 11-10-29 N6C

HAZEN

Walter 3-17-29D L3C
William 3-17-29D L3C

HDOUBLER

F. T. 9-5-29C L4

HEACOCK

Bernice 5-31-29 L5
Chester 11-1-29 L1
Chester 11-1-29 N14
Chester 11-2-29 N6
Chester T. 10-31-29 L2
Chester T. 10-31-29 N8
Curtis 10-31-29 L2
Curtis 10-31-29 N8
Curtis 11-1-29 L1
Dennis 10-31-29D L2
Dennis 10-31-29D N8
Dennis 11-1-29D L1
Dennis 11-1-29D L24
Dennis 11-1-29D N14
Dennis 11-2-29D N6
Dennis 5-31-29A L5
Irving 11-1-29 L1
J. M. 5-31-29 L5
James 11-1-29 N14
James 11-2-29 N6
James M. 10-31-29 L2
James M. 10-31-29 N8
James M. 11-1-29 L1
Lewis 10-31-29 L2
Lewis 10-31-29 N8
Lewis 11-1-29 L1
Lois Eileen 5-31-29 L5
Martha J. 10-31-29 L2

HEACOCK (cont.)

Martha J. 10-31-29 N8
 Mattie McCain 5-31-29 L5
 Nathan 10-31-29 L2
 Nathan 10-31-29 N8
 Nathan 11-1-29 L1
 Rhea Faye 5-31-29 L5
 T. C. 5-31-29 L5

HEAD

Ida 12-3-29 N1

HEADLEE

E. W. 6-21-29C L20
 Felicia Livingston 6-21-29 L20
 Porter F. 10-19-29P L4
 Porter F. 4-20-29P L3
 R. B. 10-19-29 L4
 R. B. 4-20-29 L3

HEARD

Charles, Mrs. 10-4-29 N8
 Edgar 8-29-29 L1
 Edgar 8-30-29 N1
 Edward 8-29-29 L1
 Edward 8-30-29 N1
 Edward 8-30-29D L

HEARST

Phoebe 4-5-29 L22
 William R. 4-5-29 L22

HECK

Catherine J. 2-8-29D L13
 Catherine J. Montag 2-8-29D L13
 Mildred 2-8-29 L13
 W. R., Mrs. 2-8-29D L13
 Waller 2-8-29 L13

HECKART

C. C. 6-20-29 L12
 Fannie, Miss 5-13-29 L14
 Fanny 6-20-29 L12
 H. M. 6-20-29 L12
 Harry 6-20-29 L12
 John 6-20-29 L12

HECKERT

Fannie 6-30-29 N7B
 Harriette Maureen 6-30-29M N7B
 Harry Edward 6-30-29 N7B

HECKNER

Clarence 12-11-29 L5
 Clarence, Mrs. 12-12-29 N6

HEDGESPETH

Anna Beatie 2-22-29 L2

HEER

Agnes 2-4-29D L1
 Charles H. 6-6-29 L14
 F. X. 2-4-29 L1
 F. X. 5-13-29 L14
 F. X. 6-6-29 L14
 Mary 2-4-29 L1
 Mary E. 6-6-29 L14

HEFFERMAN

F. S. 8-11-29 N1B

HEFFERNAN

F. S. 8-11-29 N1B
 Lizzie, Mrs. 5-13-29 L14

HEGBERG

Charles O. 4-25-29 L4

HEIM

Corinne 4-8-29E L5
 Corinne 6-28-29M L6
 Corinne 6-30-29M N2B
 Margaret 6-28-29 L6
 Rudolph F. 4-8-29 L5
 Rudolph Frederick 6-28-29 L6

HELBIG

F. I. 11-4-29D L12
 F. L. 11-4-29 N9
 F. L., Mrs. 10-31-29 L2
 F. L., Mrs. 11-1-29 L24
 F. L., Mrs. 11-1-29 N14
 Frank, Mrs. 10-31-29 N7

HELFRECHT

Dora E. McAdoo 5-6-29D L10
 Dora Etta 5-6-29D L10
 George W. 5-6-29 L10
 John H. 5-6-29 L10
 Robert E. 5-6-29 L10

HELLER

Frank, Mrs. 3-3-29 L2B

HELMER

Maggie Smith 12-24-29 L1

HELMS

James A. 7-20-29 L4

HELTON

Evelyn 7-5-29D L12
 Evelyn 7-5-29D N1
 Evelyn 7-6-29D N14
 Frank 7-5-29 L12
 Frank 7-5-29 N1
 Frank 7-6-29 N14
 Thomas 3-23-29D L10
 W. E. 6-17-29 L5

HEMINGWAY

Basil 9-27-29M L1
Elizabeth Richter 9-27-29 L1

HEMMINGWAY

Basil 9-27-29M N1
Elizabeth Richter 9-27-29 N1

HEMPHILL

Levida J. 1-6-29M L1C
Levida J. 1-6-29M L4B
Lillie Koch 6-15-29 L8

HENDERSHOT

Clarence John 9-12-29DV L2
Eva Vivian 9-12-29DV L2

HENDERSON

A. M., Mrs. 2-12-29 L12
E. F. 1-25-29 L16
E. F. 1-25-29 N12
Eugene 1-7-29D L8
Eugene 1-7-29D N1
Exie Wellman 12-31-29 L4
Exie Wellman 12-31-29 N1
Forrest 6-7-29 L16
Jaunita Swearingin 11-7-29 N1
John Robert 6-7-29D L16
Maggie Alice 8-21-29 L6
Martha E. 1-7-29 N1
Mary 1-7-29 L8
Mary 1-7-29 N1
Porter, Mrs. 9-11-29 L2
Porter, Mrs. 9-11-29 N2
Walter 10-20-29 N1C
Walter 11-7-29M N1
Walter H. 10-19-29 L4
Walter H. 3-11-29 L2

HENDRICKS

Charles Clements 10-19-29P L4
Hattie, Miss 5-13-29 L14

HENDRICKSON

George W. 1-26-29 L2
George W. 5-3-29 L20
George W. 7-20-29 L4
John F. 1-26-29P L2
John F. 7-20-29P L4

HENDRIX

Bessie 11-4-29 L12
Bessie 11-4-29 N10
Ella 11-4-29 L12
Ella 11-4-29 N10
Marcell 11-4-29 N10
Nancy T. 11-4-29D L12

HENDRIX (cont.)

Nancy T. 11-4-29D N10
Robert 11-4-29 L12
Robert 11-4-29 N10
Sally 11-4-29 L12
Sally 11-4-29 N10
William 11-4-29 L12
William 11-4-29 N10

HENRY

Charles 1-13-29 L3B
Davis, Mrs. 7-19-29D L20
Davis, Mrs. 7-19-29D N8
Davis, Mrs. 7-22-29D N14
Dean 1-13-29D L3B
Effie 1-18-29DV L
Feinda Simms 2-6-29 L10
George 7-19-29 L20
George 7-19-29 N8
Hiram N. 3-4-29D L16
Hiram N. 3-5-29D L12
J. Frank 3-4-29 L16
James 7-19-29 L20
James 7-19-29 N8
Minnie 7-19-29 L20
Minnie 7-19-29 N8
Paul W., Mrs. 2-6-29 L4
Pauline 2-6-29M L4
Ray 1-26-29 L7
Ray 1-26-29 N12
Sadie 3-4-29 L16
Thomas 7-19-29 L20
Thomas 7-19-29 N8
Verba Harvill 6-25-29 L12
Verba Harvill 6-26-29 L10
Vester 1-18-29DV L

HENSELL

Charles 4-8-29D L3
Lucy T. 4-8-29D L3

HENSHEY

D. C., Mrs. 6-18-29 L3

HENSLEE

Chester 2-23-29M L1
Gladys Young 2-23-29 L1

HENSLEY

E. T., Mrs. 4-15-29 L10
Grace 5-1-29 L2
J. D. 1-9-29 N5
Lona M. 9-20-29M N1
Lora Neff 3-13-29 L10
Margie M. 1-9-29 N5

HENSON

Allen 6-1-29D L1
 Allen 6-3-29D L10
 Allen 6-4-29D L3
 C. L. 2-26-29 L3
 Eli 6-3-29 L10
 Eli 6-4-29 L3
 Everett. 8-31-29M N1
 Helen Cheffey 8-31-29 N1
 J. W. 9-19-29 N4
 L. M. 6-1-29 L1
 Lathan Eugene 10-19-29P L4
 Lois 2-17-29M L1C
 Mildred Marie 9-19-29M N4

HERBERGER

Helen Breeden 8-7-29 N1
 Leo A. 8-7-29M N1

HERD

Code 8-16-29 L18
 Elton 8-16-29 L18
 George 8-16-29 L18
 J. R. 8-16-29D L18
 J. R. 8-17-29D L8
 J. R. 8-17-29D N8
 J. R. 8-18-29D N3A
 Marvin 8-16-29 L18

HEREFORD

C. L., Mrs. 3-11-29 L10

HERFIL

Bessie Waddell 6-10-29 L1
 Bessie Waddell 6-11-29 L3

HERIDEN

Sallie W. 2-17-29M L1C

HERIFORD

Iris 9-12-29DV L2
 Loretta 9-12-29 L2
 Orville 9-12-29DV L2

HERILL

Bessie Waddell 6-10-29 L1

HERMAN

John 3-3-29 L8A
 Mary 8-6-29 L12
 Mary 8-7-29 N14
 Mary E. 3-3-29M L6B
 Mary E. 3-3-29M L8A
 Mary E. 3-7-29M L7

HERN

John 7-24-29DV N2
 Myrtle 10-23-29 N3
 Myrtle 7-24-29DV N2

HERNDON

Flossie May Gibson 4-29-29 L10
 J. R. 10-28-29DV L1
 J. R. 8-21-29DV N3
 J. R. 9-12-29DV L2
 Julian J. 12-25-29 L15
 Julian J. 12-25-29 N15
 Julian J. 3-27-29 L11
 Lunda Jane 8-10-29 L8
 Ottie 10-28-29DV L1
 Ottie 8-21-29DV N3
 Ottis 9-12-29DV L2
 Tunda Jane 8-10-29 N14

HERRELSOON

Thelma 12-3-29M N1

HERRFORD

Ed 9-27-29 L8
 Ed 9-27-29 N10
 Edd 9-26-29 L12
 Frank 9-26-29 L12
 Frank 9-27-29 L8
 Frank 9-27-29 N10
 Ira 9-26-29 L12
 Ira 9-27-29 L8
 Ira 9-27-29 N10
 J. B. 9-26-29 L12
 J. B. 9-27-29 L8
 J. B. 9-27-29 N10
 Otto 9-26-29 L12
 Otto 9-27-29 L8
 Roy 9-26-29 L12
 Roy 9-27-29 L8
 Roy 9-27-29 N10
 William J. 9-26-29D L2
 William J. 9-27-29D L8
 William J. 9-27-29D N10

HERSCHFIELD

Charles 7-21-29 N2A
 Gene 7-20-29 L8
 Gene 7-21-29 N2A
 Gertrude 7-20-29D L8
 Gertrude 7-21-29D N2A
 Gertrude 7-22-29D L10
 Gertrude Daily 7-21-29D N2A
 Gertrude Daily 7-22-29D L10
 William Oliver 7-21-29 N2A

HERSHBERGER

Jerry 11-21-29D L18
 T. B. 11-20-29C L2
 T. B. 11-21-29 L18

HERVEY
 James W. 8-3-29 L3
 HEWITT
 Hattie 5-25-29M L1
 HEWLETT
 Julia W. 5-21-29M L2
 HEYING
 C. H. 12-15-29C, N11B
 HEYTMAN
 Alfred 10-11-29M N4
 Edna Taylor 10-11-29 N4
 HIATT
 Blanche 7-20-29P L4
 Effie Stutzman 7-10-29 N1
 Hubert H. 4-27-29M L4
 Ivon S. W. 7-10-29M N1
 Mary Catherine Beal 4-27-29 L4
 HIBBARD
 May Chinn 10-22-29 L11
 May Chinn 10-22-29 N1
 May Chinn 10-23-29 N6
 HICKMAN
 Katharyn 12-5-29M L16
 Walter, Mrs. 12-5-29 L16
 Warren, Mrs. 12-5-29 L16
 HICKS
 Calvin 1-5-29D N1
 Eugene 1-5-29D N1
 Funston 1-5-29D N1
 Herschel 5-9-29C L14
 Jean Marie 5-9-29B L14
 Lola 11-18-29M L4
 Lola 11-19-29M N7
 Martha J. Sephenson 1-15-29 N7
 Martha Stephenson 1-14-29 L10
 Oscar 1-5-29 N1
 Richard N. 3-30-29M L1
 Travis, Mrs. 2-13-29 L10
 W. J., Mrs. 3-6-29 L12
 Winnie Lindsey 3-30-29 L1
 HIETT
 Ernest W. 4-27-29 L4
 HIGDON
 Minnie Logan 9-1-29 N2A
 HIGGINBOTHAM
 Gideon 12-22-29 N14A
 Gideon 12-22-29D N14A
 Gideon 12-23-29D N2
 Lois 3-28-29M L8
 Will 12-22-29 N14A
 HIGGINBOTHAM (cont.)
 Will 12-23-29 N2
 HIGGINS
 Anna 1-26-29 N3
 Bertha 1-26-29 N3
 Cela 1-26-29 N3
 Fred 1-26-29 N3
 James 1-26-29 N3
 Jennie 1-26-29 N3
 Lester 2-7-29 L11
 Lester L. 1-26-29D L6
 Lester L. 1-26-29D N3
 Lester L. 1-27-29D L5C
 Lola 1-26-29 N3
 Mary 1-26-29 N3
 Nettie 8-22-29M L1
 Nettie 8-23-29M N1
 HIGGS
 Calvin 1-26-29P L2
 Lena Brown 1-4-29 N2
 Luvernia 1-26-29 L2
 Mary 1-26-29P L2
 HIGHEST POINT
 in Ozarks 7-26-29 L30
 HIGHFILL
 Claude 11-23-29 L10
 Claude 11-23-29 N3
 Early 12-26-29M L10
 Fred, Mrs. 3-25-29 L10
 Harvey L. 9-18-29M N1
 Helen Holmes 12-26-29 L10
 Ina E. Foster 9-18-29 N1
 Lloyd 11-23-29 L10
 Lloyd 11-23-29 N3
 Maude H. 11-17-29M N6A
 Noah L. 12-26-29 L10
 Oscar L. 11-23-29D L10
 Oscar L. 11-23-29D N3
 Oscar L. 11-24-29D N13A
 Susie Spelman 6-24-29 L10
 Thomas 11-23-29 L10
 Tommy 11-23-29 N3
 HIGHT
 Frances Cann 5-29-29 L1
 Harry 12-10-29DV N12
 Hazel Hunter 12-10-29DV N12
 Homer 5-29-29M L1
 Maymie E. 6-10-29D L12
 Maymie E. 6-11-29D L14

HIGHTOWER

Emmett 4-4-29DV L10
 Emmett 5-17-29DV L1
 Mildred 4-4-29DV L10
 Mildred 5-17-29DV L1

HILBERT

Ada 7-8-29M L4
 Estella 11-6-29DV N2
 Estella Price 8-5-29 L1
 Estella Price 8-6-29 N1
 Estelle Price 8-6-29 L6
 Estelle Price 8-7-29 N4
 J. W. 8-6-29 L6
 J. W. 8-7-29 N4
 James W. 7-8-29 L4
 Paul 8-6-29M L6
 Paul 8-7-29M N4
 Paul C. 11-6-29DV N2
 Paul C. 8-5-29M L1
 Paul C. 8-6-29M N1

HILDT

R. L., Mrs. 10-20-29 N1C

HILER

Samuel 6-18-29D L

HILFRECHT

Joseph McAdoo 10-23-29B L14
 R. E. 10-23-29C L14

HILKER

Hattie 10-20-29M N2C

HILL

Aaron 4-1-29D L5
 Cadie 11-6-29 L2
 Drucilla 3-30-29 L6
 Edwin 11-6-29 L2
 Emily 3-30-29D L6
 Frank 11-6-29 L2
 Freda [?] Stewart 4-16-29 L1
 George H. 12-27-29DV L11
 George H. 12-28-29DV L4
 George H. 3-17-29M L3D
 Georgia 12-27-29DV L11
 Georgia 12-28-29DV L4
 H. G. 3-30-29 L6
 J. L. 1-13-29 L9B
 Laura 11-6-29 L2
 Lee 4-16-29M L1
 Lettie Wilkerson 3-17-29 L3D
 Lewis E. 11-6-29D L2
 Lewis E. 11-7-29D L14
 Lewis E. 11-7-29D N2

HILL (cont.)

Mary 3-30-29 L6
 R. S., Mrs. 10-20-29 N1C

HILLHOUSE

Ponder 7-5-29D L12
 Ponder 7-6-29D N14

HILLIARD

Cass H. 8-7-29 N14
 Clara 8-7-29 N14
 Hattie 8-7-29 N14
 Hattie 8-7-29D N14
 Hattie McCartney 8-7-29D N14
 J. A., Mrs. 4-16-29 L14
 W. H., Mrs. 8-7-29D N14

HILT

Helen 7-24-29 L14
 Helen 7-25-29 L2
 Helen 7-25-29 N14

HILTERBRAND

Charles J. 1-31-29 L8
 George Washington 1-31-29D L8
 W. H. 1-31-29 L8

HILTON

Marie 8-11-29M N2B

HIMMEM

Frances 4-2-29 L14

HINDS

Emma 11-4-29 L12
 Herschel 11-4-29 L12
 Herschel 11-4-29 N10
 James 11-4-29 L12
 James 11-4-29 N10
 John 11-4-29 L12
 John 11-4-29 N10
 Roy 11-4-29 L12
 Roy 11-4-29 N10
 W. J. 11-4-29D L12
 W. J. 11-4-29D N10
 W. J. 11-5-29D N14
 Wash 11-4-29 L12
 Wash 11-4-29 N10

HINE

Archie 10-7-29D L10
 Archie 10-8-29D N7
 D. 10-7-29 L10
 Decima 4-20-29P L3
 J. A. 4-20-29 L3
 Jake L. 7-20-29P L4
 Martha J. 10-7-29 L10

HINEGEN

B., Mrs. 12-26-29 L1
B., Mrs. 12-27-29 N10

HINKLE

Beulah Randell 10-16-29 N1
Clarence F. 10-16-29M N1
Joe 5-13-29D L10
Joe 5-14-29D L14
W. J. 5-13-29 L10

HINSHAW

Boyd 10-20-29C N2C
Earl, Mrs. 12-7-29D L12
Earl, Mrs. 12-9-29D N6
Ida Alice 1-18-29DV L
Ida Alice 1-19-29DV N14
Ina 12-9-29D L2
Ina 12-9-29D N6
Ina Cook 12-7-29D L12
Ina Cook 12-9-29D N6
James 1-18-29DV L
James 1-19-29DV N14
Rena 3-10-29 L3B
Vonna Mae 12-7-29 L12
Vonna Mae 12-9-29 N6

HISTORICAL RECORDS

in National cemetery 8-22-29 L8

HISTORY

First Presbyterian 5-18-29 L3
Presbyterian church 3-3-29 L11B
fire department 4-21-29 L3C
of Springfield 4-21-29 L3A
of early Spfd 1-25-29 L5

HISTORY OF SPFD

Epidsode #27 3-30-29 L9
Episode #1 2-28-29 L1
Episode #10 3-11-29 L12
Episode #11 3-12-29 L18
Episode #12 3-13-29 L12
Episode #13 3-14-29 L14
Episode #14 3-15-29 L22
Episode #16 3-18-29 L10
Episode #17 3-19-29 L16
Episode #18 3-20-29D L12
Episode #19 3-21-29 L12
Episode #2 3-1-29 L1
Episode #20 3-22-29 L22
Episode #21 3-23-29 L8
Episode #23 3-26-29 L15
Episode #24 3-27-29 L13
Episode #25 3-28-29 L15

HISTORY OF SPFD (cont.)

Episode #26 3-29-29 L23
Episode #28 4-1-29 L11
Episode #29 4-2-29 L17
Episode #3 3-2-29 L1
Episode #30 4-3-29 L11
Episode #32 4-5-29 L23
Episode #33 4-6-29 L9
Episode #34 4-8-29 L13
Episode #35 4-10-29 L15
Episode #36 4-11-29 L17
Episode #37 4-12-29 L31
Episode #38 4-13-29 L9
Episode #39 4-15-29 L13
Episode #4 3-4-29 L18
Episode #40 4-16-29 L17
Episode #41 4-17-29 L13
Episode #42 4-18-29 L15
Episode #43 4-19-29 L21
Episode #44 4-20-29 L11
Episode #45 4-22-29 L15
Episode #5 3-5-29 L14
Episode #6 3-6-29 L14
Episode #7 3-7-29D L14
Episode #8 3-8-29D L22
Episode #9 3-9-29 L8
year by year 6-14-29 L15

HITCHCOCK

Edith Marshall 1-10-29 L13
Loyd 1-10-29M L13

HIVELY

Emma 11-7-29 L14
Emma 11-7-29 N2
John S. 11-7-29D L14
John S. 11-7-29D N2

HIXON

Allie Geneva 2-23-29D L1
Allie Geneva 3-14-29D L6
Boyce 1-9-29 L8
Christine 1-9-29 L8
Deward 1-9-29D L8
Hubert C. 1-7-29C L1
J. W. 1-9-29 L8
James 1-9-29 L8
Oletis 1-9-29 L8
Onal 1-9-29 L8
Suzanne Bearden 1-7-29B L1
William 2-23-29 L1

HOAG

Clarissa, Mrs. 5-13-29 L14

HOAG (cont.)

David C., Mrs. 7-10-29D N1
 Maria V. 7-10-29D N1

HOBBS

Angeline 5-29-29M L1
 C. Bridges 7-13-29 L8
 E. M. 11-18-29D N10
 George 3-31-29 L3B
 Helen C. 9-16-29 L14
 Lucille 3-3-29M L6B
 Mildred 8-13-29M L15
 S. A. 7-13-29M L8

HOBERG

Henry 1-1-29D L14
 Henry 1-2-29D L6
 Henry 1-2-29D N10

HOBERG, MO.

church 8-24-29 L3

HOBERG, MO

naming of 1-1-29 L14

HOBSON

Anna V. 5-23-29 L16
 D. B. 7-17-29D N1
 Elisha, Mrs. 5-23-29D L16
 Elsie Mae 1-26-29 L2
 Mae 5-23-29 L16
 Sarah J. 5-23-29D L16
 Sarah J. 5-24-29D L24

HOCKETT

Hiram 7-2-29D N1
 Lucinda 9-13-29D L24
 Richard, Mrs. 9-13-29D L24

HODGE

Emma Lee 12-27-29D L10
 Emma Lee 12-27-29D N2
 Ethel Langford 8-15-29 L3
 John 12-20-29M N1
 Loren 12-27-29 L10
 Loren 12-27-29 N2
 Mary Elizabeth 6-29-29M L1
 Maxine 7-20-29P L4
 Minnie Buckner 12-20-29 N1
 R. C. 12-27-29 L10
 R. C. 12-27-29 N2
 Roy 8-28-29C L12
 Wallace 8-15-29M L3

HODGES

Bessie Montgomery 6-27-29 L7
 Claude 11-17-29M N6A
 Clay 1-5-29 N4

HODGES (cont.)

Clay 1-6-29 L7A
 Clifford E. 7-2-29M N1
 Flossie F. 4-17-29M L8
 Grace C. Fowler 7-2-29 N1
 Helen 1-5-29 N4
 Helen 1-6-29 L7A
 Howard 1-5-29 N4
 Howard 1-6-29 L7A
 J. H. 1-5-29D N4
 J. H. 1-6-29D L7A
 James 1-5-29 N4
 James 1-6-29 L7A
 Joseph 1-5-29 N4
 Joseph 1-6-29 L7A
 Lenora 1-5-29 N4
 Lloyd 1-5-29 N4
 Lloyd 1-6-29 L7A
 Lloyd 10-9-29C L14
 Lora 1-6-29 L7A
 May Taft 11-17-29 N6A
 William 1-5-29 N4
 William 1-6-29 L7A

HODKINSON

Clifford 5-18-29D L8
 Ruby 5-18-29 L8
 Thomas 5-18-29 L8

HOERTEL

Fred W. 5-21-29M L2
 Julia W. Hewlett 5-21-29 L2

HOFFELD

Marie 10-31-29 N7
 Mike 10-31-29 N7

HOFFELT

Marie 10-31-29 L2
 Marie 11-1-29 L24
 Marie 11-1-29 N14
 Michael 10-31-29 L2
 Michael 11-1-29 L24
 Michael 11-1-29 N14

HOFFMAN

Clara Fowler 11-6-29 L2
 Clara Fowler 11-7-29 L14
 Clara Fowler 11-7-29 N2
 Clara Fowler 11-8-29 L8
 Clara Fowler 11-8-29 N16
 Emily R. 10-14-29 L1
 Faye Benton 4-24-29 L1
 Horace 4-24-29M L1

HOFFMASTER

Alice 4-29-29 L10
 Horace 4-29-29 L10
 Horace W. 4-29-29D L10
 John 4-29-29 L10

HOFNER

Dola 7-15-29M L1

HOGAN

Mary 10-19-29P L4

HOGARD

Bert W. 3-31-29M L1B
 Leah Derrick 3-31-29 L1B

HOGEBOOM

George Sheldon 6-15-29D L1
 George W. 6-15-29 L1
 H. B. 6-15-29 L1
 R. W. 6-15-29 L1
 R. W., Mrs. 5-11-29 L12

HOGG

Garrett, Mrs. 6-18-29 L1
 J. W. 10-19-29 L4

HOGGATT

Walter A. 6-27-29 L13

HOGGS

Martha Nugent 12-25-29 N2

HOGHON

Dorothy 4-16-29D L14
 Fred 4-16-29 L14
 Louise 4-16-29 L14

HOGUE

Harry 2-12-29D L12

HOKE

W. S., Mrs. 10-14-29 L12
 W. S., Mrs. 10-14-29 N12

HOLCOMB

A. P. 6-5-29 L1

HOLCOMBRINK

E. A. 11-27-29C L14
 Martha Magruder 11-27-29B L14
 Ruby Magruder 11-27-29 L14

HOLDREN

John 12-25-29M N9
 John 8-17-29D L2
 John William 5-16-29DV L1
 Mary 5-16-29DV L1
 Wilma Triplet 12-25-29 N9

HOLESTINE

Joseph 4-20-29 L3

HOLLAND

Anna M. 1-7-29 L12

HOLLAND (cont.)

Anna M. 1-7-29 N1
 C. B. 3-3-29 L11B
 C. B. 5-18-29 L3
 C. B. 6-14-29 L15
 Charles 11-11-29 L12
 Charles 11-12-29 N4
 Charles 5-13-29 L14
 Collie 11-11-29M L12
 Collie 11-12-29M N4
 Emaline 5-18-29 L3
 Floyd, Mrs. 6-18-29 L1
 James E. 4-20-29 L3
 John G. 4-20-29P L3
 Lee 5-13-29 L14
 Lee 6-21-29 L3
 Lee, Mrs. 5-28-29 L1
 Lee, Mrs. 7-7-29 N5B
 Louise M. 4-20-29P L3
 Mayetta Beyer 11-11-29 L12
 Mayetta Beyer 11-12-29 N4
 T. B., Mrs. 5-13-29 L14

HOLLAND BANK

mention 6-24-29 L12

HOLLENBECK

A. G. 11-27-29 L4
 Arch T. 11-27-29 L4
 Frank 11-27-29D L4
 Jerome, Mrs. 7-25-29 L10

HOLLER

Abbie Lewis 1-13-29 L6B
 John 1-13-29 L6B

HOLLIDAY

E. C. 5-13-29 L14
 J. B., Mrs. 6-19-29 L10

HOLLINGSWORTH

James H. 1-18-29DV L
 May Aleshire 1-18-29DV L
 Nellie 1-30-29 L6
 Nellie 1-31-29 L8
 Polly 1-18-29D L18
 Polly 1-19-29D N6

HOLLMAN

George W. 9-7-29DV N4
 Mamie A. 9-7-29DV N4

HOLLOWAY

Barry 8-2-29M L6
 James B. 7-7-29D N12B
 James F. 6-26-29D L10
 James F. 6-27-29D L12

HOLLOWAY (cont.)

James S. 7-8-29D L12
 James S. 7-8-29D N9
 Jane Hunter 8-2-29 L6
 Lewellyn 6-26-29 L10
 Ruth 6-26-29 L10
 Sarah Blanche 6-26-29 L10

HOLMAN

Betty Jean 9-21-29B L8
 Bobby Dean 9-21-29B L8
 D. E. 5-13-29 L14
 G. C. 7-28-29 N2D
 L. C. 7-28-29 N2D
 Mossie 7-28-29 N2D
 Robert E. 7-30-29DV N1
 Robert E. 9-12-29DV L2
 Rose, Miss 5-13-29 L14
 Susie, Miss 5-13-29 L14
 T. V. 9-21-29C L8
 Vinnie C. 7-30-29DV N1
 Vinnie C. 9-12-29DV L2
 William, Mrs. 7-23-29 L16
 William, Mrs. 7-23-29 N3
 family reunion 7-28-29 N2D

HOLMES

Dolores Discher 2-16-29 L1
 H. D. 6-1-29 L4
 Helen 12-26-29M L10
 Lora Ethel 8-16-29M L7
 Lucile Ford 6-1-29 L1
 Lucille Ford 6-1-29 L4
 Manuel 12-26-29 L10
 Myron 6-1-29M L1
 Nellie Kitchen 6-1-29 L1
 Neva 11-10-29 N1C
 Nova 11-10-29 N1C
 Ralph 6-1-29M L4
 Ralph D. 6-1-29M L1
 Roy G. 2-16-29M L1
 Ruby I. Stapp 2-10-29 L1
 Tom 10-28-29 L16
 W. C., Mrs. 6-13-29 L1
 Willis D. 2-10-29M L1
 family reunion 9-16-29 L17

HOLSTINE

Ivon 4-5-29M L8

HOLT

A. D. 4-15-29 L10
 Byron C. 6-29-29DV L12
 D. R., Mrs. 6-20-29 L

HOLT (cont.)

Ella 12-2-29 L10
 Fred, Mrs. 9-5-29 L3
 Fred, Mrs. 9-6-29 N14
 Grace D. 6-29-29DV L12
 Harve 12-23-29 N2
 Harve, Mrs. 12-22-29 N14A
 Theo, Mrs. 11-25-29 N2
 Theodore, Mrs. 11-25-29 L2
 W. B. 10-24-29 L12
 Willard B. 10-23-29 L14
 William Bert 10-24-29 N3
 Williford Bernie 10-23-29D L14
 Williford Bernie 10-24-29D L12
 Williford Bernie 10-24-29D N3

HOMAN

George B. 12-27-29 L3
 George B. 12-28-29 N12
 Jesse 12-27-29 L3
 Jesse 12-28-29 N12
 John E. 12-27-29 L3
 John E. 12-28-29 N12
 L. 12-27-29 L3
 L. 12-28-29 N12
 Roy 12-27-29 L3
 Roy 12-28-29 N12
 Ruth 12-27-29 L3
 Ruth 12-28-29 N12
 Ruth Parrot 12-27-29 L3
 Ruth Parrot 12-28-29 N12
 family reunion 12-27-29 L3

HOOD

Dorothy 10-8-29E L18
 Dorothy 10-9-29E N4
 Dorothy May 11-29-29M L27
 Dorothy May 11-30-29M N1
 Dorothy May 11-30-29M N4
 Eleanor 11-30-29 N4
 Jo Ann 2-19-29D L17
 Joe Ann 2-16-29D L6
 Joe Ann 2-17-29D L8C
 Lafayette 10-8-29 L18
 Margaret Hurley 3-5-29 L12
 V. C. 2-17-29 L8C
 V. O. 2-19-29 L17
 Vernie C. 2-16-29 L6

HOOPER

B. C. 12-20-29D L15
 Dewey 12-9-29M N10
 Effie 3-5-29 L12

HOOPER (cont.)

Esther D. Lair 6-10-29 L12
 George 12-19-29 L14
 George 12-19-29 N2
 George 12-20-29 N8
 Homer C. 3-5-29 L12
 Jim 7-19-29 L20
 R. C. 12-21-29D N14
 Robert, Mrs. 3-5-29 L12
 Roland 12-19-29D L14
 Rolla 12-20-29D N8
 Rolland 12-19-29D N2
 Rolland C. 12-22-29D N10A
 Ruby Thomas 12-9-29 N10
 Sherman 12-19-29 L14
 Sherman 12-19-29 N2
 Sherman 12-20-29 N8
 Van 7-19-29 L20
 Vena 12-28-29M N1
 W. H. 6-18-29 L3

HOOPS

S. B., Mrs. 12-6-29 L16
 S. T., Mrs. 12-5-29 L14

HOOSS

Harry A. 11-28-29 L10
 Harry A. 11-28-29E L10
 Harry A. 11-29-29E N4
 Theresa 11-28-29 L10
 Theresa 11-29-29 N4

HOOVER

A. J. 7-30-29 L6
 Gust H. 5-16-29DV L1
 Gust H. 5-20-29M L8
 Jennie Mae Dale 1-9-29 N1
 Jennie May Bole 1-8-29 L1
 Leonard W. 1-8-29M L1
 Leonard W. 1-9-29M N1
 Malissa 5-16-29DV L1
 Mary Fullington 5-20-29 L8
 Vanola 7-28-29M N1C
 Vanola 7-30-29M L6

HOPGOOD

S. K., Mrs. 6-17-29 L5

HOPKINS

Benjamin 9-14-29 N12
 Gerald L. 1-9-29M L11
 Gerald L. 10-11-29C L24
 Helen 9-14-29 N12
 Lena Jones 6-8-29 L8
 Loretta Seifert 1-9-29 L11

HOPKINS (cont.)

Loretta Seifert 10-11-29 L24
 Lula Belle 2-20-29M L1
 Mark 9-14-29 N12
 Timothy Nolan 9-14-29 N12
 estate 9-14-29 N12

HOPPE

Violet 12-22-29M N1A

HORKRADER

W. F., Mrs. 11-9-29 L8
 W. F., Mrs. 11-9-29 N2

HORN

Eva O. 5-16-29DV L1
 George W. 5-16-29DV L1
 Thomas 5-7-29 L7

HORNBEAK

Demma Barton 9-25-29D N9

HORNBECK

Demma Barton 9-24-29D L4
 Demmie Barton 9-25-29D L14

HORNBECK

Iola Emaline 6-15-29M L5
 J. W. 6-15-29 L5

HORNBECK

Anna 8-11-29 N12A
 Anna 8-12-29 N2
 Emmett 8-11-29D N12A
 Emmett 8-12-29D N2
 Henry 8-11-29 N12A
 Henry 8-12-29 N2
 Lee 8-12-29 N2
 Lee C. 8-11-29 N12A

HORNECKER

Frances P. Ogden 12-4-29 L2
 Lawrence 12-4-29M L2

HORNER

C. H., Mrs. 8-24-29 N8
 Cora 7-20-29 L4
 Laura Chapman 3-9-29 L6

HORNING

Helen Rosemary 1-26-29P L2

HORNSBY

Henry, Mrs. 5-6-29 L12
 Lillian 5-6-29 L12
 Mary H. 5-6-29 L12

HORNSHELL

Hattie Koch 6-15-29 L8

HORTON

Claude 12-27-29M L18
 Claude 12-28-29M N4

HORTON (cont.)

Eloise M. 10-19-29P L4
 Eloise M. 4-3-29D L8
 G. W., Mrs. 4-3-29 L8
 Harry 4-3-29 L8
 Harry G. 10-19-29 L4
 Harry G. 5-13-29 L14
 Josephine 1-26-29 L2
 Josephine 7-20-29 L4
 William W. 1-26-29P L2
 William W. 7-20-29P L4
 Wilma Dawson 12-27-29 L18
 Wilma Lawson 12-27-29 L18
 Wilma Lawson 12-28-29 N4

HOSEY

Annie 12-6-29 L8
 Annie 12-7-29 N16
 Blanche Vineyard 11-17-29 N6A
 Eunice Russell 8-24-29 L1
 Frank 8-24-29M L1
 Hugh 12-6-29 L8
 Hugh 12-7-29 N16
 J. N., Mrs. 12-6-29 L8
 J. N., Mrs. 12-7-29 N16
 John 12-6-29 L8
 John 12-7-29 N16
 Matilda 12-6-29 L8
 Matilda 12-7-29 N16
 Orville 11-17-29M N6A

HOSKINS

Mayne Long 5-4-29 L8

HOSMAN

Albert 12-28-29 L4
 Bell P. 12-28-29 L4
 Hope 12-28-29 L4
 Ivan 9-27-29M L1
 Ivan 9-28-29M N1
 John Boone 12-28-29D L4
 Martha 12-28-29 L4
 Mary Boone 12-28-29 L4
 Mary F. 12-28-29 L4
 Ona Underwood 9-27-29 L1
 Ona Underwood 9-28-29 N1
 Robert 12-28-29 L4
 Victor 12-28-29 L4

HOSS

E. L 5-13-29 L14

HOUGH

Ashford, Mrs. 7-26-29 N6
 Bonnie 10-15-29M L19

HOUGH (cont.)

T. J., Mrs. 7-13-29 N5
 Thomas M. 10-15-29 L19

HOUGHTON

Earl 9-6-29M L22
 Mary Evans Quade 9-6-29 L22

HOUSE

Jennie Gammon 7-12-29 L14
 Jennie Gammon 7-13-29 N7
 M. J., Mrs. 6-18-29 L3
 Martha J. Cox 5-7-29 L7
 historic 7-19-29 L22

HOUSEN

Charles, Mrs. 12-5-29D L14
 Charles, Mrs. 12-5-29D N3
 Charles, Mrs. 12-6-29D N2
 Charley, Mrs. 12-4-29D L5
 Mary 12-4-29D L5
 Mary 12-5-29D N3
 Mary 12-6-29D N2
 Mary E. 12-5-29D L14
 Mary Groves 12-4-29D L5

HOUSER

Paul 3-19-29 L14
 Ralph 1-26-29P L2
 Ralph 7-20-29P L4
 infant 3-19-29D L14

HOUSTON

Arthur, Mrs. 8-15-29 N5
 Jean Marks 10-19-29 L4
 Lessie E. Turner 10-14-29 L1
 Lizzie E. Turner 10-15-29 N1
 Paul Price 10-14-29M L1
 Paul Price 10-15-29M N1

HOUSTON, MO.

Herald 3-8-29 L10

HOVEY

E. 1-7-29 L1
 Julia A. 1-5-29 N1
 Julia A. 1-6-29 L1C
 Julia A. 1-7-29 L1
 Julia A. 1-7-29 N1

HOWARD

A. M. 3-17-29 L5C
 Bertha 9-5-29 L3
 Bertha 9-6-29 N14
 Bessie Norton 7-30-29D L3
 Bessie Norton 7-31-29D L14
 Bessie Smith 7-30-29D L3
 Birdie 5-31-29 L20

HOWARD (cont.)

Carl 1-21-29M N10
 Clara 9-6-29D L20
 Clara 9-6-29D N14
 Clara E. 9-5-29D L3
 Clara E. 9-6-29D L3
 Clara E. 9-7-29D N14
 D. D. 9-5-29 L3
 D. D. 9-6-29 L20
 D. D. 9-6-29 N14
 Delta Glasscock 8-26-29 N12
 Edward D. 4-19-29 L12
 Ellen Elrod 1-21-29 N10
 G. W. 3-17-29 L5C
 Ila McCoy 1-22-29 L3
 Ila V. McCoy 1-22-29 N1
 J. H. 7-30-29 L7
 Jimmie Bob 8-26-29B N12
 John A. 12-19-29D L1
 John A. 12-20-29D L15
 John A. 12-20-29D L3
 John A. 12-20-29D N14
 John A. 12-21-29D N14
 John T. 3-17-29D L5C
 Lester 9-5-29 L3
 Lester 9-6-29 N14
 Martin L. 1-10-29 N4
 Martin L. 1-26-29 L2
 Martin L. 1-9-29 N5
 Martin L. 4-20-29 L3
 Martin L. 7-20-29 L4
 Nena Baxter 7-30-29 L7
 Pink 9-27-29E L26
 Robert 8-26-29C N12
 Robert F. 3-17-29 L5C
 Ruth, Mrs. 5-13-29 L14
 Samuel 11-15-29 N16
 Susan 4-19-29D L12
 Susan Gilbert 4-19-29D L12
 T. K. 2-17-29A L3C
 Verda 1-22-29M N1
 Verde 1-22-29M L3
 W. L. 3-17-29 L5C

HOWDEN

Elmer 10-3-29D L10

HOWE

James M., Mrs. 1-9-29 L11

HOWELL

Alfred 12-3-29DV N1
 C. A. 5-13-29 L14

HOWELL (cont.)

Charles A. 6-18-29 L3
 Charles A., Mrs. 6-18-29 L3
 Ida Head 12-3-29DV N1
 Lettie 6-18-29 L3
 Letty J., Mrs. 5-13-29 L14
 Lute 2-10-29 L3C
 Roy 2-10-29D L3C

HOWLAND

H. P., Mrs. 3-20-29 L10

HOWLE

L. P. 9-12-29DV L2
 Lillian 5-10-29 L10
 Lillian B. 9-12-29DV L2

HOY

Grace Waddell 6-10-29 L1
 Grace Waddell 6-11-29 L3

HOYLE

W. 11-10-29 N6C

HOYT

D. R. 10-17-29 L8
 D. R. 10-17-29 N14
 James F. 10-17-29D L8
 James F. 10-17-29D N14
 Norman 10-17-29 L8
 Norman 10-17-29 N14

HUBBARD

C. Al 5-13-29 L14
 Edward 8-6-29D L16
 Frances 8-6-29 L16
 John, Mrs. 1-2-29 L6
 John, Mrs. 1-2-29 N10
 Linnie, Mrs. 7-12-29 L14
 Linnie, Mrs. 7-13-29 N7
 O. S. 9-3-29 N2
 infant 9-3-29D N2

HUBBELL

Agnes, Miss 5-13-29 L14
 L. C. 5-13-29 L14

HUBBLE

J. H., Mrs. 6-13-29 L1
 Jane 6-14-29 L
 Janie, Miss 5-13-29 L14
 Martin J. 6-14-29 L
 Martin J. 6-18-29 L3
 Sarah 6-14-29 L
 Sarah, Miss 5-13-29 L14

HUCKABY

Hom 1-26-29 L2
 W. H. 1-26-29P L2

HUCKINS

Nettie Barron 1-5-29 N12

HUDGEN

Dorothy Staton 1-14-29 L13

Dorothy Staton 1-15-29 N4

H. W., Mrs. 6-10-29 L12

Harrison W. 1-14-29 L13

Harrison W. 1-15-29 N4

Robert W. 1-14-29M L13

Robert W. 1-15-29M N4

HUDGENS

Charles 7-7-29 N2B

James 7-7-29 N2B

Lelia 7-7-29 N2B

Lulu 7-7-29 N2B

HUDGINS

Fred 7-7-29D N2B

HUDSON

Alice 10-17-29 L18

Alice 10-18-29 L8

Alice 10-18-29 N7

Alice 3-13-29 L10

Alice 3-14-29 L12

Beulah 10-17-29 L18

Dorothy 10-17-29 L18

Dorothy 10-18-29 L8

Dorothy 10-18-29 N7

Dorothy 3-14-29 L12

Dortha 3-13-29 L10

Evelyn Swift 11-26-29 L7

Frances 2-26-29 L3

Fred 10-17-29 L18

Fred 10-18-29 L8

Fred 10-18-29 N7

Fred 3-13-29 L10

Fred 3-14-29 L12

George D. 2-26-29 L3

Georgia E. 10-17-29 L18

Georgia E. 10-18-29 L8

Georgia E. 10-18-29 N7

James 10-18-29 L8

James 10-18-29 N7

James 3-14-29 L12

Jim 3-13-29 L10

John 10-17-29 L18

John 10-18-29 L8

John 10-18-29 N7

John 3-13-29 L10

John 3-14-29 L12

Rachel 3-13-29D L10

HUDSON (cont.)

Rachel 3-14-29D L12

Tom 10-17-29 L18

Tom 10-18-29 L8

Tom 10-18-29 N7

Tom 3-13-29 L10

Tom 3-14-29 L12

William D. 2-26-29D L3

Winifred 2-26-29 L3

HUFF

Letha Pearl 4-8-29M L1

HUFFMAN

Harry, Mrs. 8-5-29 L12

Henry, Mrs. 8-5-29 N3

Jackie 3-26-29 L

Roberta Marion 1-17-29B L5

W. E. 3-26-29D L

William 1-17-29C L5

HUGGINS

Earl, Mrs. 5-17-29 L1

J. N., Mrs. 2-28-29 L10

HUGHES

Bertha 6-29-29M N1

C. E., Mrs. 7-27-29 L8

Edwin E. 2-17-29M L3D

Exie 10-10-29 L2

Exie 10-11-29 N8

George 1-13-29 L3B

George 4-20-29P L3

J. W. 10-10-29 L2

J. W. 10-11-29 N8

Jennie 4-20-29P L3

John, Mrs. 9-11-29 L2

John, Mrs. 9-12-29 L2

John, Mrs. 9-12-29 N2

Lula 9-2-29 L14

Lula 9-3-29 N2

Nell English 7-27-29 L8

Nina Lewelling 2-17-29 L3D

Pauline 10-10-29 L2

Pauline 10-11-29 N8

R. H., Mrs. 3-1-29 L13

R. H., Mrs. 3-2-29 L10

Roland 9-2-29D L14

Roland 9-3-29D N2

Ross 10-10-29 L2

Ross 10-11-29 N8

HULETT

Doris Mae 5-20-29M L3

Emily 9-25-29 L3

HULETT (cont.)

John 5-20-29 L3
 John 9-23-29 L10
 John 9-25-29 L3
 Richard 9-23-29 L10
 Richard 9-25-29 L3
 Roy 9-25-29 L3
 Winfield S. 5-20-29 L3
 Winfield S. 9-23-29D L10
 Winfield S. 9-25-29D L3

HULL

Esther 5-16-29DV L1
 Hortense 2-6-29M L4
 Ira 5-16-29DV L1
 J. D. 2-6-29 L4
 O. F., Mrs. 7-20-29 L2
 O. F., Mrs. 7-22-29 N14

HUMBLE

A. B. 4-20-29 L3
 Ellis, Mrs. 11-18-29 L16
 Ellis, Mrs. 11-19-29 L3
 Ellis, Mrs. 11-19-29 N14

HUMMELL

Lynn, Mrs. 6-21-29 L3

HUMPHREY

B. W., Mrs. 11-25-29D N8
 Carl 8-10-29DV L5
 Carl 9-12-29DV L2
 Carl 9-13-29DV L1
 Evelyn Niles 11-25-29D N8
 Leta 8-10-29DV L5
 Leta 9-12-29DV L2
 Leta 9-13-29DV L1

HUMPHREYS

Edwin 10-19-29P L4
 Geannette 1-5-29 N12
 T. K. 10-19-29 L4

HUMPHRIES

George 2-18-29 L12
 Vera Pratt 2-18-29 L12
 Wainwright 2-18-29M L12

HUMRICHouser

Carol 2-7-29 L6

HUND

Virginia 6-28-29 L6

HUNSAKER

Dona D. Scott 3-30-29 L1
 Francis Jay 3-30-29M L1

HUNT

Althear 12-3-29M L14

HUNT (cont.)

Althear 12-4-29M N4
 Annie 1-22-29 N1
 Ben, Mrs. 6-20-29 L12
 C. M., Mrs. 1-17-29D L10
 Charles E. 12-3-29 L15
 Charles E. 12-4-29 N4
 Cordelia 1-26-29P L2
 Cordelia 7-20-29P L4
 Elbert C. 11-24-29C N1
 Elbert Charles, Jr. 11-24-29B N1
 Eudora 1-17-29D L10
 Eudora 1-18-29D L18
 Fannie 8-11-29M N1
 J. E. 7-20-29 L4
 L. Faye 1-26-29 L2
 L. Faye 7-20-29 L4
 Luther I. 4-10-29D L5
 Martha A. 4-20-29 L3
 S. M., Mrs. 11-17-29 N8B
 Taylor H. 4-20-29P L3
 Walter 5-13-29 L14

HUNTER

Billie 11-5-29D L12
 Billie 11-5-29D N13
 Dora Snider 12-10-29 L2
 Dora Snider 12-11-29 N6
 Eugene 7-24-29DV N2
 Eugene 9-12-29DV L2
 George 11-5-29 L12
 George 11-5-29 N13
 Gertrude 9-18-29 L12
 H. C. 11-10-29 N2A
 H. C. 11-9-29 L8
 H. D. 11-10-29 N2A
 H. D. 11-9-29 L8
 H. D., Mrs. 1-21-29 L2
 Harvey J. 11-10-29D N2A
 Harvey J. 11-9-29D L8
 Hazel 12-10-29 N12
 Jane 8-2-29M L6
 Ruby 7-24-29DV N2
 Ruby 9-12-29DV L2
 Wade, Mrs. 7-23-29 L16
 Wade, Mrs. 7-23-29 N3

HUNTINGTON

C. E. 5-13-29 L14
 Charles E., Mrs. 12-22-29 N1A

HUNTLEY

Harry 4-15-29M L4

HUNTLEY (cont.)

Irene Swegart 4-15-29 L4

HUNTLY

Harry E. 4-15-29M L1

Irene Swegart 4-15-29 L1

HURD

Edward, Mrs. 5-2-29 L4

Homer 2-26-29M L1

Lorene 9-1-29M N3A

Ruth Claypool 2-26-29 L1

HURLEY

C. C. 3-5-29 L12

E. A., Mrs. 9-15-29 N8B

Elma 3-5-29 L12

G. A. 3-5-29 L12

Helen Irene 9-30-29M L12

Helen Irene 9-30-29M N4

John P. 9-30-29 L12

John P. 9-30-29 N4

Margaret 3-5-29 L12

Thomas D. 3-5-29D L12

Thomas D. 3-6-29D L2

Thomas D. 3-7-29D L12

Wacite 3-5-29 L12

HURST

Bettie Buster 3-13-29 L10

J. A. 1-26-29 L2

Lafayette 1-26-29P L2

Mary 6-14-29M L8

R. B. 1-26-29 L2

HURT

Albert 7-22-29 N1

Arlie 7-22-29 N1

Delbert 7-21-29 N1

Elbert 7-21-29D N1

Elbert 7-22-29D N1

Elbert 7-26-29D L16

Elbert 7-27-29D N6

Elbert 8-11-29D N1B

Jack 8-3-29D N1

Jesse 7-22-29 N1

Lela 7-22-29 N1

Sylvia 7-22-29 N1

HUSKEY

Minnie Prewett 1-20-29D L3B

HUSKY

Minnie 7-21-29 N2B

HUST

Mary 6-14-29M L1

HUSTON

A. H. 8-21-29 L13

HUTCHINGS

Frances Rebecca 4-20-29P L3

T. E. 4-20-29 L3

HUTCHINSON

Joe 6-24-29D L3

HUTCHISON

C. R., Mrs. 12-28-29 N12

C. R., Mrs. 12-27-29 L3

Camden R. 11-11-29 L12

Camden R. 11-12-29 N4

Fred 11-11-29M L12

Fred 11-12-29M N4

Mary Dalrymple 11-11-29 L12

Mary Dalrymple 11-12-29 N4

HUTT

John 11-10-29 N2A

Kate 11-10-29 N2A

HUTTON

Martha 1-23-29 L3

Martha 1-24-29 N2

HYDE

Addie Luella Andrews 6-3-29 L8

Herschel L. 6-3-29M L8

Homer V. 7-24-29 L14

Homer V. 7-24-29 N16

L. Paul 10-19-29 L4

L. Paul 4-20-29 L3

infant 7-24-29D L14

infant 7-24-29D N16

HYDEN

Charles 11-22-29 L9

Charles 11-23-29 N2

Charles Eugene 11-22-29D L9

Charles Eugene 11-22-29D N3

Charles Eugene 11-23-29D N2

Charles I. 5-17-29DV L1

Charley 11-22-29 N3

Elizabeth B. 5-17-29DV L1

HYDER

J. A. 5-28-29 L4

L. M. 5-28-29 L4

HYLAND

John P. 1-24-29C N2

Ora Walton 1-24-29 N2

IADZINSKI

Albert, Mrs. 10-28-29D L16

ICE

Norma 2-17-29M L3C

IKERD
 Freda 3-14-29D L12
 Freda Thomas 3-14-29D L12

ILES
 Gladys 1-26-29 L2
 Wilma 1-26-29P L2

INDIAN MOUNDS
 article about 12-3-29 L10

INDIANS
 in Ozarks 3-28-29 L
 of Ozarks 6-14-29 L15

INDORF
 John 7-6-29 L9
 John 7-6-29 N13
 John, Mrs. 6-30-29 N3A

INDORFF
 John, Mrs. 7-2-29 L12

INGALLS
 Francis T. 1-2-29 L8
 John James 1-2-29 L8

INGLE
 mill 6-14-29 L15

INGRAHAM
 A. F. 6-14-29 L15
 T. C. 1-26-29 L10

INGRAM
 Arch F. 6-10-29 L1
 Bettie Stephens 6-13-29 L1
 Charles R. 5-13-29 L14
 Charles R. 6-10-29 L1
 Frankie 12-10-29 N3
 Frankie, Mrs. 12-9-29 L2
 Howard, Mrs. 1-4-29 N5
 S. S. 6-14-29 L15
 Sidney S. 3-11-29 L12

INKS
 Bill 1-13-29 L3B

INMAN
 Farley A. 1-26-29P L2
 Flora 9-1-29M N3A
 Frances 10-18-29M N1

INMON
 Mary 7-23-29 L16
 Mary 7-23-29 N3

INTELMANN
 E. H. 6-28-29D N1

IRBY
 E. F. 11-10-29 N6C

IRON MINES
 in Missouri 4-5-29 L22

IRWIN
 A. W., Mrs. 1-7-29 N4
 A. W., Mrs. 1-9-29 L12
 Fay 12-23-29 L12
 Laura L. 4-20-29 L3
 Lillian 12-23-29D N2
 Lillian 12-24-29D N2
 Lillian Erbenruth 12-23-29D L12
 Lillian Erbenruth 12-23-29D N2
 Lillian Erbenruth 12-24-29D N2
 Paul, Mrs. 12-22-29D N10A
 Paul, Mrs. 12-23-29D L12
 Paul, Mrs. 12-23-29D N2
 Paul, Mrs. 12-24-29D N2
 Verna 12-23-29 L12

ISBEL
 G. A., Mrs. 9-15-29D N5A
 Susan H. 9-15-29D N5A

ISBELL
 C. C. 8-28-29D L16
 C. C. 8-28-29D N5
 Lizzie 7-21-29D N2B
 Maud 5-4-29 L5

ISELEY
 P. H. 6-10-29 L12

ISOM
 Alvis D. 10-19-29P L4
 Lois 10-19-29P L4

ISRAEL
 Alta 5-15-29M L1

IVES
 Harry 12-24-29D N
 Harry 12-24-29D N2

IVORSON
 Ben 3-25-29 L7
 Ben 3-28-29 L3
 Willie 3-25-29D L7
 Willie 3-28-29B L3

JABED
 Moses 12-4-29D N6

JABERS
 Moses 12-9-29D L2

JABEZ
 Moses 12-9-29D N6

JACKS
 B. W. 5-2-29 L12
 Everett 5-2-29 L12
 Horace 5-2-29 L12
 Warren 5-2-29 L12
 infant 5-2-29D L12

JACKSON

Aileen M. Condict 6-13-29 L6
 Anna 8-9-29 L20
 Anna 8-9-29 N6
 Anna E. Stow 4-21-29 L1C
 Anna Higgins 1-26-29 N3
 Arno, Mrs. 7-25-29 N6
 Arnold 8-1-29 L10
 Arnold 8-1-29 N10
 Bird Cass 11-28-29 L8
 Bird Cass 11-28-29 N12
 Bird Cass 11-29-29 N3
 Carrie Lee 6-13-29 L6
 Cora L. 8-9-29 L20
 D. L. 2-10-29 L8A
 Dewey P. 9-3-29D L14
 Edna 9-15-29 N8C
 Emery 3-28-29 L12
 Eola 3-17-29M L8C
 Ernie E. 2-10-29 L8A
 Ethel Darton 2-15-29 L1
 Frances 8-9-29 L20
 Frances 8-9-29 N6
 Frank, Mrs. 1-31-29 L8
 George C. 8-9-29 L20
 George C. 8-9-29 N6
 George W. 5-3-29D L2
 Glen 8-22-29 L10
 I. W. 12-9-29D L16
 J. A. 8-9-29 L20
 J. A. 8-9-29 N6
 Jennie 8-14-29 L14
 Jennie 8-15-29 N2
 Lee 2-10-29 L8A
 Leonard 9-4-29D L2
 Leonard 9-4-29D N1
 Leroy 2-15-29M L1
 Lewis 8-14-29 L14
 Lewis 8-15-29 N2
 Mae 4-17-29D L11
 Mae 8-9-29 L20
 Mae 8-9-29 N6
 Mae L. 4-12-29D L28
 Mae L. 4-13-29D L6
 Mae L. Toole 4-12-29D L28
 Mae Lorissa 10-19-29P L4
 Manta Lee 1-21-29D L2
 Manta Lee 1-22-29D L16
 Manta Lee 1-22-29D N6
 Manta Lee 1-23-29D N2

JACKSON (cont.)

Minnie M. Conrad 8-22-29D L10
 Myrtle 8-14-29 L14
 Opha 8-22-29 L10
 P. W., Mrs. 8-22-29D L10
 Paul 6-13-29M L6
 Paul C. 1-21-29 L2
 Paul C. 1-22-29 L16
 Paul C. 1-22-29 N6
 Paul C. 4-21-29M L1C
 Paul C. 6-7-29E L6
 Pearl 8-14-29 L14
 R. V. 8-9-29 L20
 R. V. 8-9-29 N6
 Roxie 2-10-29 L8A
 Roy E. 10-19-29 L4
 Roy E. 4-12-29 L28
 Roy E. 4-17-29 L11
 Ruby J. Goss 12-22-29 N1A
 S. M. 2-10-29 L8A
 Thomas M. 8-9-29D L20
 Thomas M. 8-9-29D N6
 Vernon, Mrs. 10-14-29 L12
 Vernon, Mrs. 10-14-29 N5
 W. G. 12-3-29A L14
 W. H. 8-9-29 L20
 W. H. 8-9-29 N6
 William C. 12-22-29M N1A
 William G. 12-5-29A L16
 infant 3-28-29D L12

JACOBS

Barry W. 8-29-29 L12
 Barry W. 9-15-29 N2D
 Barry W. 9-6-29 L22
 Harry 4-22-29M L12
 Harry M. 11-1-29DV N14
 Henry M. 4-21-29M L3D
 Lorene 8-29-29E L12
 Lorene 9-15-29M N2D
 Lorene Naylor 9-6-29M L22
 Lorine N. 9-14-29M N1
 Mary F. 11-1-29DV N14
 Mary F. Goodloe 4-21-29 L3D
 Mary F. Goodloe 4-22-29 L12

JACOBSON

E. L. 10-20-29 N3A
 Helen 10-20-29 N3A
 James Taylor 10-20-29D N3A
 Leonard 10-20-29 N3A

JACQUES

Mace, Mrs. 3-17-29 L3C
 Murril 1-17-29 N3
 Salome 1-17-29 N3
 W. L., Mrs. 1-17-29D L10
 W. L., Mrs. 1-17-29D N3

JAENKE

H. C. 8-27-29 N4

JAGGERS

J. F. 12-2-29 N3
 J. F., Mrs. 12-2-29 L4

JAIL

first in Spfd 6-14-29 L15

JAIRETT

George, Mrs. 7-28-29 N3C

JAMES

Albert 10-30-29 L8
 Albert 10-30-29 N2
 Catherine 10-30-29 N2
 E. F. 12-30-29 L10
 Eleanor Irene 8-2-29M L6
 Eleanor Irene 8-2-29M N1
 Georgia 12-27-29 L18
 Georgia 12-28-29 N4
 Georgia 12-30-29 L10
 Howard J. 8-2-29 L6
 J. A., Mrs. 4-29-29 L10
 J. W., Mrs. 8-30-29 L
 J. W., Mrs. 8-30-29 N2
 J. W., Mrs. 8-31-29 N8
 Joseph D. 10-30-29 L8
 Joseph D. 10-30-29 N2
 Joseph D. 4-20-29 L3
 Laura 12-14-29 L1
 Laura 12-15-29 N
 Leona Delores Faber 12-27-29 L18
 Leona Faber 12-30-29 L10
 Lucy 4-5-29 L22
 Margaret 12-30-29 L10
 Newton, Mrs. 1-11-29 N1
 Olive Garr 3-28-29 L12
 Richard M. 10-30-29D L8
 Richard M. 10-30-29D N2
 Sam O., Mrs. 1-20-29D L
 Sylvester 12-12-29 L1
 Sylvester 12-14-29 L1
 Sylvester 12-14-29 N1
 Sylvester 12-15-29 N
 Thelma P. 4-20-29P L3
 Whit W. 1-22-29D N1

JAMES (cont.)

Whit W. 1-24-29D N1
 William 4-5-29 L22
 William L. 12-27-29M L18
 William L. 12-28-29E N4
 William Lawrence 12-30-29M L10
 Wint 1-27-29D L
 Wint 2-4-29D L7
 Wint W. 1-20-29 L
 family 4-5-29 L22

JAMESON

Earl Clinton 2-19-29D L5
 Ella 2-19-29 L5
 Ethel 2-19-29 L5
 Jay 2-19-29 L5
 John 2-19-29 L5
 Liela Mae 2-19-29 L5
 Lizzie 2-19-29 L5
 Luther 2-19-29 L5
 T. B. 2-19-29 L5

JAMISON

J. C. 1-16-29 N13
 J. C., Mrs. 1-8-29 L10
 J. G., Mrs. 1-16-29 L13

JANES

Doris 1-26-29P L2

JAQUITH

Irene 1-18-29 L

JARRARD

Edna Medlock 2-28-29 L
 Jesse R. 2-28-29M L10

JARRETT

Albert H. 9-17-29M N1
 Beulah Julian 7-26-29 L28
 Beulah Julian 7-27-29 N2
 Elizabeth 4-21-29E L3D
 George, Mrs. 7-26-29 L28
 George, Mrs. 7-27-29 L8
 George, Mrs. 7-27-29 N2
 John 1-26-29P L2
 Joseph 3-14-29 L6
 Joseph H. 2-23-29 L1
 Louise M. 9-17-29 N1

JARVIS

Marion C. 6-19-29 L12
 William R. 6-18-29D L1
 William R. 6-19-29D L12

JASON

Gertrude 10-14-29D L12
 Gertrude 10-14-29D N12

JAY

R. W. 11-10-29 N6C

JAYNE

J. L., Mrs. 3-28-29 L3

Maynard 3-28-29B L3

JEFFERIES

R. L., Mrs. 8-24-29 L9

R. L., Mrs. 8-24-29 N12

JEFFERS

Harve 3-28-29D L3

Robert L. 8-17-29D L8

JEFFREY

A. T., Mrs. 8-28-29 N3

JEFFRIES

---, Mrs. 2-6-29 L10

Beatrice 8-15-29 L1

Bernice 4-20-29P L3

Charles 8-15-29 L1

Charles W. 2-15-29 L18

Effie 8-15-29 L1

Flossie 8-15-29 L1

G. W. 4-20-29 L3

George W. 2-11-29M L1

Guy 8-15-29 L1

Howard 8-15-29 L1

Iness 4-20-29P L3

Laura 8-15-29 L1

M. E. 8-15-29 L1

Mable 8-15-29 L1

Mary 8-15-29 L1

Mollie 8-15-29 L1

Muriel Haggerty 2-11-29 L1

Robert L. 8-15-29D L1

Robert L. 8-16-29D L4

Robert L. 8-18-29D N3A

Robert L. 8-19-29D N3

JENKINS

Amanda Ellen 5-17-29DV L1

D. C. 12-22-29 N7B

Eula King 1-3-29 L8

Eula King 1-4-29 N3

Inez 12-13-29M L3

Inez 12-14-29M N1

J. E., Mrs. 6-30-29 N2B

J. L., Mrs. 12-5-29 L1

J. L., Mrs. 12-6-29 N5

Jess 1-6-29C L6C

Lorraine Lyman 5-15-29 L12

Pauline 12-22-29M N7B

Richard 9-12-29D L2

JENKINS (cont.)

Richard 9-13-29D N9

Roy 12-22-29 N7B

Wesley 5-17-29DV L1

JENNINGS

Albert 9-20-29M L24

Allena Mae 5-16-29 L1

Arch, Mrs. 1-25-29 L16

Arch, Mrs. 1-26-29 N3

Charity 11-8-29 L10

Clara Chaney 9-20-29 L24

Clifford 11-2-29M N1

Erma G. Plympton 11-2-29 N1

Hope Smith 11-3-29 N14A

Humphrey 11-8-29 L10

Knox 3-10-29D L3B

William 11-8-29 L10

JENNISON

James, Mrs. 4-2-29 L14

JENSEN

Elizabeth 4-29-29D L14

JERNIGAN

Vada Rogers 1-26-29D L1

JESS

M. 5-13-29 L14

JEWELL

H. S. 1-3-29 N1

J. W. 11-10-29 N6C

JOHANNSEN

Ida M. 5-17-29DV L1

M. J. 5-17-29DV L1

JOHNS

Clary E. 8-24-29DV N12

Clary E. 9-12-29DV L2

Clary E. Lasley 10-15-29DV L11

Clary E. Lasley 8-24-29DV N12

Harry P., Mrs. 6-18-29 L1

Helen 12-29-29M N7B

Helen Marie 12-28-29M L1

Johnie 10-15-29DV L11

Johnie 9-12-29DV L2

Johnny 8-24-29DV N12

Mildred Swearingin 12-24-29 N2

Mildred Swearingin 12-24-29 L12

R. T. 10-19-29P L4

R. T. 4-20-29P L3

R. W. 12-29-29 N7B

Robert, Mrs. 12-24-29 L12

Robert, Mrs. 12-24-29 N2

JOHNSON

Alexander S. 1-26-29P L2
 Alexander S. 7-20-29P L4
 Alice 7-7-29D N2A
 Alice 7-9-29 L2
 Alice 7-9-29D L2
 Anna Mae 12-31-29M L1
 Anna Peterson 3-15-29 L6
 Anne Tucker 11-19-29 L18
 Arch, Mrs. 5-13-29 L14
 Arch, Mrs. 6-18-29 L3
 Avery, Mrs. 3-23-29 L6
 Ben 9-16-29 L14
 Bernice 3-6-29 L2
 Bertha 12-5-29M L2
 Bertha 12-6-29M N1
 Bonnie Smith 3-10-29 L1
 Buford 11-19-29M L18
 C. W. 6-17-29 L5
 Calvin P., Mrs. 7-9-29D L2
 Carl 6-22-29 L8
 Cecil 2-17-29C L1
 Cynthia E. 7-20-29 L4
 Cynthia S. 1-26-29 L2
 Dale B. 10-19-29 L4
 Daniel Grant 4-20-29P L3
 Dick, Mrs. 12-12-29 L4
 Edith Koch 6-15-29 L8
 Edith, Mrs. 5-13-29 L14
 Edward H. 3-10-29M L1
 Ella May 1-18-29M N1
 Ella May 1-18-29M N10
 Elmer 10-4-29 N8
 Emma Alice 12-16-29 N3
 Eugene 3-15-29 L5
 Eva May 3-20-29 L10
 Finis 1-13-29 L3B
 Frances Rodgers 2-23-29 L1
 Frank M. 3-4-29D L16
 Fred 2-22-29 L16
 G. B. 6-24-29D L10
 Gladys V. Blunt 1-19-29 N1
 Glen 1-3-29 L8
 Glenna Louise 9-7-29M L8
 Grace Myrtle 3-3-29M L6B
 H. W., Mrs. 3-4-29 L16
 Hallie O. 4-20-29 L3
 Harry 3-6-29D L2
 Ira Alberta 10-20-29M N1A
 J. L. 2-14-29 L2

JOHNSON (cont.)

J. L. 3-6-29 L2
 J. P., Mrs. 2-22-29 L16
 J. T. 2-14-29D L2
 James 3-15-29M L6
 Jeanie Parker 10-1-29 L8
 Jeanie Parker 10-1-29 N3
 John Henry 10-24-29D N3
 John Lafayette 12-16-29 N3
 John W., Mrs. 4-24-29P L16
 Joseph B. 1-26-29P L2
 Joseph R. 7-20-29P L4
 Joshua 5-20-29D L1
 Leonard 1-3-29 L8
 Lewis 1-26-29 L1
 Lloyd 9-24-29M N1
 Lucretia 7-20-29P L4
 Lula E. 6-22-29D L8
 Marion 1-20-29D L3B
 Marshall, Mrs. 3-23-29 L6
 Mary Cook 9-10-29 N2
 Mary Cook 9-9-29 L
 Mattie Green 1-31-29 L8
 Maude 5-10-29 L10
 Mertie May 8-15-29D L10
 Myrtle 1-18-29 L
 Nan 8-19-29E L14
 Norma Ice 2-17-29 L3C
 Opal 6-29-29M N1
 Ora 4-27-29D L8
 Ora 5-4-29D L9
 Otto 9-12-29 L14
 Otto W. 1-19-29M N1
 Paul 10-24-29 N3
 Price 5-4-29 L9
 Ralph 1-20-29M L1B
 Ralph 1-22-29M L3
 Ralph 1-22-29M N1
 Ray 2-17-29M L3C
 Reed 10-19-29P L4
 Robert 10-24-29 N3
 Robert 3-19-29 L14
 Robert 3-20-29 L10
 S. C. 12-24-29 L12
 S. C. 12-24-29 N2
 Sam C., Mrs. 8-15-29D L10
 Seth, Mrs. 1-3-29 L8
 Seth, Mrs. 1-4-29 N3
 Stella Weaver 1-20-29 L1B
 Stella Weaver 1-22-29 L3

JOHNSON (cont.)

Stella Weaver 1-22-29 N1
 Sylvia 2-17-29M L5B
 Thelma 10-4-29 N8
 Thomas 3-14-29 L14
 Thomas R. 10-4-29D N8
 U. Grant 8-19-29 L14
 W. G. 3-8-29 L10
 W. R., Mrs. 11-27-29 L4
 W. R., Mrs. 11-27-29 N2
 William 11-6-29 L2
 William H. 3-15-29 L5
 William R. 2-23-29M L1
 Wilma Corbin 9-24-29 N1

JOHNSTON

Alice 7-6-29 N6
 Alice 7-6-29D L8
 Alice 7-6-29D N2
 Alice 7-6-29D N6
 Alice 7-7-29 N2A
 Alice 7-7-29D N2A
 Alice 7-8-29 N2
 Alice 7-8-29D L12
 Alice 7-8-29D N1
 B. A., Mrs. 5-13-29 L14
 Bert 1-9-29 L
 C. C. 11-24-29D N13A
 Calvin 7-6-29 L8
 Calvin 7-6-29 N6
 Calvin 7-7-29 N2A
 Calvin 7-8-29 L12
 Calvin 7-8-29 N2
 Calvin 7-9-29 L16
 Calvin F., Mrs. 7-6-29D L8
 Calvin P. 7-9-29 L16
 Calvin P., Mrs. 7-6-29D N2
 Calvin P., Mrs. 7-7-29D N2A
 Calvin P., Mrs. 7-8-29D L12
 Calvin P., Mrs. 7-8-29D N2
 Darwin 7-9-29 L16
 Earl 11-24-29 N13A
 Frona L. McKee 10-22-29 N1
 M. C. 11-10-29 N6C
 Milton M. 7-9-29 L16
 Phil 7-6-29 L8
 Phil 7-7-29 N2A
 Phil 7-8-29 L12
 Phil 7-8-29 N2
 Philip W. 7-6-29 N6
 Richard G. 11-24-29 N13A

JOHNSTON (cont.)

Thomas E. 10-22-29M N1
 family 7-9-29 L16

JOINER

Beatrice Vicory 9-23-29 L1
 Lonnie 9-23-29M L1

JOLIFF

Aaron 1-14-29 N1

JOLLEY

Al 2-10-29DV L1
 Jennie 5-10-29 L10
 Ruth 2-10-29DV L1

JOLLY

Ben 4-3-29 L3
 Loula 4-3-29M L3

JONES

A. W. 5-6-29 L10
 Albert G. 5-25-29D L8
 Amanda 12-18-29D L12
 Amanda 12-19-29D N2
 Arthur 1-26-29P L2
 B. F. 7-20-29 L4
 B. F., Mrs. 12-1-29 N1B
 B. G., Mrs. 8-31-29 L4
 B. S. 8-20-29 L14
 B. S. 8-20-29 N6
 Billy Jack 10-9-29 L14
 Billy Jack 10-9-29 N2
 C. R. 5-13-29 L14
 C. W. 4-29-29 L10
 Carl, Mrs. 12-1-29 N1B
 Charles A. 9-13-29DV L1
 Charles Edwin 3-11-29B L2
 Clara M. 1-26-29 L2
 Dick 6-8-29D L8
 Doris 1-26-29P L2
 Doris Imogene 12-24-29D L12
 Doris Imogene 12-24-29D N2
 E. C. 4-29-29D L10
 E. C. 5-2-29D L14
 Edith V. 6-29-29DV L12
 Elta 4-17-29M L8
 Emma 1-28-29M L1
 Enid Thomas 4-10-29 L6
 Erdie Byrne 1-1-29 N6
 Eugene 7-13-29 N14
 Eugene, Mrs. 1-3-29 L8
 Eugene, Mrs. 1-4-29 N3
 Eunice 7-8-29M L1
 Eunice 7-9-29M L1

JONES (cont.)

Eva Williams 12-29-29 N6B
 F., Mrs. 2-7-29 L10
 Florence 8-19-29 L15
 Florence Marks 10-9-29D L14
 Florence Marks 10-9-29D N2
 Florence Witherspoon 10-10-29D N2
 Florence Witherspoon 10-9-29D L14
 Florence Witherspoon 10-9-29D N2
 Flossie Pearl 1-18-29 L
 Frank E. 6-20-29 L12
 Freeman 12-18-29 L12
 Freeman 12-19-29 N2
 George 5-18-29 L3
 Geraldine 3-7-29B L8
 Geraldine 3-8-29B L1
 Gladys 7-13-29D N14
 H. C. 8-20-29 L14
 H. C. 8-20-29 N6
 H. E. 3-11-29C L2
 H. L. 11-10-29 N6C
 Harry Luther 9-15-29D N8C
 Helen Elizabeth 8-19-29M L15
 I. S. 8-20-29 L14
 I. S. 8-20-29 N6
 Ira 2-24-29M L3C
 Ira A. Johnson 10-20-29 N1A
 J. F. 6-29-29DV L12
 J. J. 8-20-29 L14
 J. J. 8-20-29 N6
 Jack 3-7-29C L8
 Jack 3-8-29C L1
 Jacquelin 3-8-29B L1
 Jacqueline 3-7-29B L8
 James 6-14-29 L15
 Jennie 3-12-29 L16
 Jesse 5-6-29 L10
 Jessie 5-25-29 L8
 Joe 5-6-29 L10
 John C. 1-18-29DV L
 Joseph 3-11-29 L12
 Katherine 8-3-29 L4
 Lena 6-8-29 L8
 Leonard 12-18-29 L12
 Leonard 12-19-29 N2
 Liza 3-25-29 L14
 Lorene Hurd 9-1-29 N3A
 Lucille 1-18-29 L
 Lucille 7-8-29M L1
 Lucille 7-9-29M L1

JONES (cont.)

Lydia Pearl 1-18-29DV L
 Maggie 7-13-29 N14
 Marjorie Lee 6-8-29 L8
 Martha 5-6-29D L10
 Marvis 5-23-29 L3
 Marvis, Mrs. 5-18-29 L1
 Mary 7-13-29 N14
 Mary B. 8-20-29 L14
 Mary B. 8-20-29 N6
 Mary Frances 12-24-29 L12
 Mary Frances 12-24-29 N2
 Mary S. Williams 7-9-29 L1
 Mattie 8-20-29 L14
 Mattie 8-20-29 N6
 Maud Vera Bell 12-29-29 N6B
 McLain, Mrs. 5-13-29 L14
 Merrell 12-29-29M N6B
 N. R., Mrs. 8-16-29 L18
 O. W., Mrs. 4-13-29 L10
 Pauline 12-20-29 L1
 Pearl 5-25-29 L8
 Price 6-6-29D L14
 Quincy J. 7-9-29M L1
 R. S. 12-24-29 L12
 R. S. 12-24-29 N2
 Ray 5-25-29 L8
 Rolive H. 10-20-29M N1A
 Roy 4-10-29M L6
 Sarah Elda 7-20-29P L4
 Sherman 9-1-29M N3A
 Stanley H. 12-24-29 L12
 Stanley H. 12-24-29 N2
 Stanley Kenneth 12-24-29 L12
 Stanley Kenneth 12-24-29 N2
 T. J. 3-12-29 L16
 Velma Irene 7-20-29P L4
 Vera Paris 2-24-29 L3C
 W. C. 12-18-29 L12
 W. C. 12-19-29 N2
 Walter 5-25-29 L8
 William A. 12-29-29M N6B
 Winifred Maxine 12-24-29 L12
 Winifred Maxine 12-24-29 N2

JONNIGAN

Vada Rogers 1-26-29D L1

JOPLIN

Ida F. 9-26-29M L1
 Ida F. 9-27-29M N1

JOPLIN GLOBE
 a newspaper 7-8-29 L14
 JORDAN
 A. H. 1-13-29D L3B
 America Randolph 9-11-29 L2
 Bessie 6-15-29M L1
 JORDON
 America Randolph 9-11-29 N2
 JOSLYN
 Carl W. 11-18-29 L14
 Katherine F. 11-18-29M L14
 JOST
 Lorraine Martin 4-12-29 L16
 Lorraine Martin 3-31-29 L7B
 JOYCE
 Earl 11-28-29D L8
 Earl 11-28-29D N12
 JOYNER
 Beatrice Vicory 9-24-29 N1
 Lonnie 9-24-29M N1
 W. G. 7-4-29 L2
 JUDGES
 of Federal court 4-4-29 L
 JUDY
 W. A., Mrs. 1-7-29 L8
 W. A., Mrs. 1-7-29 N1
 W. A., Mrs. 1-8-29 L10
 W. A., Mrs. 1-9-29 N5
 JULIAN
 A. M. 6-18-29 L5
 Andy 7-26-29 L28
 Andy 7-27-29 N2
 B. Frank, Mrs. 12-5-29 L1
 B. Frank, Mrs. 12-6-29 N5
 Beulah 7-26-29 L28
 Beulah 7-27-29 N2
 Frank 12-15-29 N1
 George 7-26-29 L28
 George 7-27-29 N2
 J. T., Mrs. 9-2-29 L14
 J. T., Mrs. 9-2-29 N8
 Mida 7-26-29D L28
 Mida 7-27-29D N2
 P. E., Mrs. 9-2-29 L14
 P. E., Mrs. 9-2-29 N8
 R. 7-26-29 L28
 R. 7-27-29 N2
 Susan 5-18-29 L3
 JUMP
 Homer 8-2-29M N1
 JUMP (cont.)
 Nellie 8-6-29M L1
 Nellie 8-7-29M L5
 Nellie 8-7-29M N1
 Ruth Riddle 8-2-29 N1
 JUNGE
 Harold 2-10-29M L2D
 Mildred Case 2-10-29 L2D
 JUNKINS
 William T. 1-12-29D L6
 William T. 1-13-29D L10A
 JUSTICE
 Eva 11-10-29 N1C
 Louise A. McMaster 9-21-29 L10
 Neva 11-10-29 N1C
 P. M. 9-21-29 L10
 Theodore M. 9-21-29M L10
 JUSTUS
 J. H. 9-25-29 L16
 Lucille 9-25-29E L16
 KALTENBACH
 Robert 4-20-29P L3
 Ruth 4-20-29P L3
 KANARD
 L. H., Mrs. 2-7-29 L10
 KANE
 Ross B. 3-14-29 L12
 KAPP
 Alden 1-31-29 L8
 Elizabeth Jean 1-31-29D L8
 Fred 1-31-29 L8
 Joe 1-31-29 L8
 Ruth 1-31-29 L8
 KARAS
 Edna 3-20-29 L11
 KARDINAL
 Herman, Mrs. 3-14-29 L12
 KARR
 Ed 9-17-29D L5
 Ed 9-17-29D N14
 KASPER
 Henry V. 8-28-29D N1
 KATES
 Edward 11-10-29 N1
 Marion 11-10-29D N1
 Marvin 11-10-29 N1
 KAUFFMAN
 Lawrence 11-28-29M N2
 Lois Baden Bean 11-28-29 N2
 Minnie Spellman 6-24-29 L10

KAVANAUGH

Elinor Adams 2-10-29 L3C
Harry 2-10-29C L3C

KAUFMAN

J. S., Mrs. 5-13-29 L10

KEARNEY

James 4-20-29P L3

KEATLEY

Bertha Zeigler 6-17-29 L5
E. W., Mrs. 6-17-29 L5

KEE

Allie 6-10-29 L12
Charles 6-10-29 L12
Claude 6-10-29 L12
Clyde 6-10-29 L12
Columbus, Mrs. 6-10-29D L12
Ethel 6-10-29 L12
Jimmie 6-10-29 L12
Lola 6-10-29 L12
Manuel 6-10-29 L12
Martha J. 6-10-29D L12
Maymie 6-10-29 L12
Trassie 6-10-29 L12

KEEFER

Ava 10-19-29P L4
Ava 2-12-29P L16
Ava 2-6-29D L10
Ava 2-7-29D L10

KEEN

Elna Chloe 1-26-29P L2
Herbert 4-20-29P L3
Laura 4-20-29 L3
Peter W. 1-26-29 L2

KEENE

Lydia 4-2-29D L14

KEENER

M. 5-13-29 L14

KEESLING

Clyde 9-4-29 L12
Clyde 9-4-29 N5
Lois 9-4-29D L12
Lois 9-4-29D N5
Lois 9-5-29D N12
Roy 9-4-29 L12
Roy 9-4-29 N5
Samuel 9-4-29 L12
Samuel 9-4-29 N5
Samuel 9-5-29 N12
Whel 9-4-29 L12
Whel 9-4-29 N5

KEESLING (cont.)

William 9-4-29 L12
William 9-4-29 N5

KEET

Bell 6-26-29 L14
Belle 6-27-29 L12
Charles P., Mrs. 4-6-29 L6
Charles T. 6-26-29 L14
James 6-26-29 L14
Josiah T. 1-4-29 L20
Thomas H. 5-13-29 L14

KEETON

Charles 10-18-29 L8
Charles 10-18-29 N7
Harry 7-28-29C N2C

KEITH

Elmer, Mrs. 8-20-29 L14
Elmer, Mrs. 8-20-29 N6

KEITHLEY

Burl 11-25-29 L2
Burl 11-25-29 N2
Charles 11-25-29D L2
Charles 11-26-29D N2
Charley 11-25-29D N2
Elmer 11-25-29 N2
Elmert 11-25-29 L2
Guy 11-25-29 L2
Guy 11-25-29 N2
Hazel 11-25-29 L2
Hazel 11-25-29 N2
Hugh, Mrs. 11-25-29 N2
J. A. W. 11-26-29 N2
J. W. A. 11-25-29 L2
J. W. A. 11-25-29 N2
John 3-1-29D L13
John 3-2-29D L10
Luther 11-25-29 L2
Luther 11-25-29 N2
Stanley, Mrs. 11-25-29 L2
Stanley, Mrs. 11-25-29 N2
Tippon 11-25-29 N2
Tipton 11-25-29 L2
Wish 4-22-29D L12

KELL

Leslie E. 5-28-29 L14
Nellie A. 5-28-29D L14
W. N., Mrs. 5-28-29D L14

KELLER

C. C. 7-1-29C L14
Charles 4-20-29 L3

KELLER (cont.)

Charles Warren 7-1-29B L14
 Dan 3-20-29 L11
 G. C., Mrs. 7-26-29 N6
 Henrietta 2-12-29 L9
 Henry M. 4-20-29P L3
 Irene 7-28-29M N1C
 J. J. 12-27-29D L10
 J. J. 12-27-29D N2
 Lola Higgins 1-26-29 N3
 O. P. 12-27-29 L10
 O. P. 12-27-29 N2
 Orabell 12-4-29M N1
 Orabelle 12-3-29M L16
 Oswald 12-27-29 L10
 Oswald 12-27-29 N2

KELLETT

Francis Marion 6-18-29D L10

KELLEY

David Hiland 3-8-29B L1
 Floyd W. 12-30-29D N1
 Hiland D. 2-26-29C L12
 Hiland D. 3-8-29C L1
 Jewell Biggs 6-30-29 N3A
 Mary 5-16-29 L14
 Mary Byrne 1-1-29 N6
 Patricia Eileen 3-8-29B L1
 Sherman 5-16-29D L14
 Sherman 5-17-29D L20
 Viola 5-16-29 L14

KELLNER

Laura McCartney 8-7-29 N14

KELLOGG

Maye Underwood 6-1-29 L1
 Robert 6-1-29M L1

KELLY

Bessie Putman 10-7-29 L10
 C. J. 8-17-29 L8
 Charles M. 7-16-29 N1
 Charles M. 7-17-29 L12
 Charles M. 7-17-29 N2
 Charles M. 7-18-29 N2
 Dortha 8-7-29M N1
 Frances 5-24-29E L6
 Frances 6-28-29M L1
 Frances 6-29-29M L5
 Julia W. 8-17-29D L8
 Julia W. 8-18-29D N3A
 Julia W. 8-19-29D N3
 Julia W. Leach 8-17-29D L8

KELLY (cont.)

Laura Charles 8-25-29 N7A
 Maurice W. 7-16-29D N1
 Maurice W. 7-17-29D L12
 Maurice W. 7-17-29D N2
 Maurice W. 7-18-29D N2
 Opal 7-16-29 N1
 Opal 7-17-29 L12
 Opal 7-17-29 N2
 R. Thomas 7-18-29 N2
 Ralph T. 7-16-29 N1
 Ralph T. 7-17-29 L12
 Ralph T. 7-17-29 N2
 Ray D. 7-16-29 N1
 Ray D. 7-17-29 L12
 Ray D. 7-17-29 N2
 Ray D. 7-18-29 N2
 William 8-17-29 L8
 William B. 5-24-29 L6
 William B. 6-29-29 L5

KELPE

Henry, Mrs. 2-8-29 L17

KELSAY

E. A., Mrs. 3-5-29D L12
 Effie 3-5-29D L12
 Effie Hooper 3-5-29D L12
 Julia Nell 3-5-29 L12
 Lena Jane 3-5-29 L12

KELSEY

Lillie W. 7-20-29 L4

KELSO

C. M. 4-20-29 L3
 Charles G. 5-9-29 L6
 Charles G. 7-29-29 L8
 J. S. 5-9-29 L6
 Kathryn 5-9-29E L6
 Kathryn 7-29-29M L8
 W. H. 4-20-29P L3

KELTNER

Delpha 12-31-29M L1
 Esther 5-16-29DV L1
 Guy 5-16-29DV L1
 Marjorie 1-17-29D L10
 Marjorie 1-18-29D L18
 Marjorie 1-19-29D N6
 Marjorie 1-20-29D L2A
 R. M. 4-18-29C L12
 Raymond 1-17-29 L10
 Raymond Marion 4-18-29B L12

KEMMENER

Leonard, Mrs. 3-22-29 L2

KEMP

Dovie Mae Fugitt 4-12-29 L1

John Wade 4-12-29M L1

KEMPER

Charles B. 1-24-29 L8

Ella E. 1-24-29D L8

Ella E. 1-25-29D L16

Ella E. 1-26-29D N3

John T. 1-24-29 L8

Peter C., Mrs. 1-24-29D L8

KENNEDY

B. L., Mrs. 3-1-29 L13

D. C. 6-11-29 L12

Elizabeth 9-25-29D L5

Elizabeth 9-27-29D L8

Elizabeth 9-27-29D N10

Ethel Shelton 1-26-29 L2

Herman 12-19-29 L14

Herman 12-20-29 L15

Herman 12-20-29 N8

Lee C. 7-20-29P L4

R. L. 5-13-29 L14

R. R. 6-30-29C N2B

Wilbur G. 12-19-29D L14

Wilbur G. 12-20-29D L15

Wilbur G. 12-20-29D N8

William T. 7-20-29 L4

KENNEMER

Acy 11-28-29M N2

B. O. 12-26-29C L8

G. M. 6-22-29C L8

Marie Chapman 11-28-29 N2

Norma Delores 12-26-29B L8

KENNER

James T. 11-8-29D L8

James T. 11-9-29D N2

James Taylor 11-10-29D N2A

James Taylor 11-8-29D L8

James Taylor 11-8-29D N16

James Taylor 11-9-29D L8

KENNEY

Colleen 3-19-29E L10

Colleen 3-29-29E L6

Colleen 4-4-29E L4

Colleen 6-28-29M L6

Colleen Margaret 6-27-29M L4

Colleen Margaret 6-28-29M N4

Mildred 8-4-29M N12A

KENSER

Della Mae 8-24-29 N8

J. H. 8-24-29 N8

R. A. 8-24-29 N8

W. H. 8-24-29 N8

KENT

George A. 6-3-29 L8

J. A. 12-9-29 L2

J. A. 12-9-29 N6

Katherine 6-3-29M L8

W. J., Mrs. 2-18-29 L8

KENTLING

Carl 7-6-29 N2

Emil 7-6-29D N2

F. F. 7-6-29 N2

Katie 7-6-29 N2

KEORPER

--- 1-6-29D L6C

KEPNER

E. E. 12-3-29C L6

KERBY

A. A., Mrs. 11-13-29 L8

A. A., Mrs. 11-14-29 L16

A. A., Mrs. 11-14-29 N3

KERMICK

O. E. 11-10-29 N6C

KERN

Dorothy 7-20-29P L4

Henry 11-4-29D N2

KERNAN

Ben, Mrs. 11-22-29D L9

Ben, Mrs. 11-23-29 N2

Sarah Blanche 11-22-29D L9

Sarah Blanche 11-23-29D N2

Sarah Blanche Ball 11-22-29D L9

KERNEN

Al, Mrs. 5-13-29 L14

Ben, Mrs. 11-22-29D N3

Sarah Blanche Ball 11-22-29D N3

KERNICK

Anna 7-20-29 L4

Emma Louise 7-20-29P L4

KERR

J. O., Mrs. 4-5-29 L10

Laura 7-15-29M L1

Nellie 2-18-29 L8

KERSHNER

Delia 6-17-29 L10

Ida 6-17-29 L10

Jane 1-26-29 N3

KERSHNER (cont.)

Jane 6-17-29D L10
 John 6-17-29 L10
 Thomas 6-17-29 L10
 Thomas J., Mrs. 6-17-29D L10
 Treva 1-26-29D L6
 Treva 1-26-29D N3
 Treva 1-27-29D L5C
 Treva McCroskey 1-26-29D N3
 W. J. 6-17-29 L10
 William, Mrs. 1-26-29D N3

KESSINGER

Alfred 3-5-29D L8
 Beatrice 6-10-29 L12
 F. M. 6-10-29 L12
 Irma 3-5-29 L8
 John 3-5-29 L8

KETCHUM

Daisy 10-14-29 L12
 Ethel 10-14-29 L12
 Frank J. 10-14-29 L12
 Frank J. 10-14-29 N12
 Lucille 1-20-29M L1B
 M. S., Mrs. 10-14-29D L12
 M. S., Mrs. 10-14-29D N12

KEY

Frank, Mrs. 1-21-29 N10
 Frank, Mrs. 1-7-29 N2

KEYS

Alma L. 7-20-29M L12
 Mollie Jeffries 8-15-29 L1

KIBLINGER

J. F. 10-19-29P L4
 James F. 2-12-29P L12
 Mary Jane 10-19-29 L4
 Mary Jane 2-12-29 L12
 Susie M. 2-12-29 L12
 Wallace B. 2-12-29 L12

KICKAPOO

Indians 12-3-29 L10

KIDD

Frank 5-4-29 L9
 John Milton 4-20-29 L3
 Margaret Jane 4-20-29P L3

KIDDER

Charley B. 9-28-29M N1
 Mabelle Brown 9-28-29 N1

KIEFFER

George W. 9-15-29M N1C
 Mildred Patterson 9-15-29 N1C

KILBURN

Clarence 6-3-29 L10
 Joseph C. 6-3-29D L10
 Willis 6-3-29 L10

KILE

Bessie 4-25-29DV L12
 Bessie 5-16-29DV L1
 Dorothy 9-23-29M N3
 Ina 6-27-29M L4
 M. L. 6-27-29 L4
 Orval H. 4-25-29DV L12
 Orvall H. 5-16-29DV L1

KILGORE

Laura E. 4-20-29P L3
 W. M. 4-20-29 L3

KILLIAN

Carolyn 3-18-29 L8
 Evelyn 3-18-29 L8
 J. B. 3-18-29 L8
 Kenneth Max 3-18-29D L8
 S. A., Mrs. 4-15-29 L10

KILLINGSWORTH

Argil 1-23-29 L8
 B. C., Mrs. 8-2-29 L16
 Clay 1-23-29 L8
 George T. 1-23-29D L8
 Gwynne 10-14-29M L1
 Gwynne 10-15-29M N1
 Homer 1-23-29 L8
 Mona Ragains 10-14-29 L1
 Monta Ragains 10-15-29 N1
 Oren 1-23-29 L8
 Paul S. 11-10-29 N6C
 Ucal 1-23-29 L8

KIMBLE

Leslie 11-19-29 L3
 Leslie 11-19-29 N14
 Leslie P. 11-18-29 L16
 Mildred 11-19-29 L3
 Mildred 11-19-29 N14
 Opal May 11-18-29D L16
 Opal May 11-19-29 L3
 Opal May 11-19-29D N14
 W. S. 11-18-29 L16
 W. S. 11-19-29 L3
 W. S. 11-19-29 N14

KIMBROUGH

Katherine 5-18-29 L3
 P. H., Mrs. 8-20-29 L14
 P. H., Mrs. 8-20-29 N6

KIME

Barbara C. 10-19-29P L4
 Barbara C. 4-20-29P L3
 W. H. 10-19-29 L4
 W. H. 4-20-29 L3

KINCAID

Clifford 4-20-29 L3
 H. Evert 8-29-29M L12
 H. Evert 9-1-29M N6B
 H. V. 8-29-29 L12
 H. V. 9-1-29 N6B
 Harry Evert 8-31-29M N1
 Lillie M. 4-20-29P L3
 Velma Mathews 8-29-29 L12
 Velma Mathews 8-31-29 N1
 Velma Matthews 9-1-29 N6B

KINDER

Elizabeth Runyan 6-12-29 L10
 F. D., Mrs. 5-9-29 L14

KINDRICK

C. M. 10-19-29 L4
 Elizabeth 10-19-29P L4

KING

A. 1-13-29D L3B
 A. H. 1-3-29 L8
 A. H. 1-4-29 N3
 Alberta 8-2-29 L16
 Alfred 2-15-29 L14
 Alice 1-3-29 L8
 Alice 1-4-29 N3
 Beatrice 3-10-29 L2A
 Ben 6-14-29 L28
 Bernice 3-9-29 L6
 C. B., Mrs. 9-23-29 L10
 Charles C. 10-19-29 L4
 Claude, Mrs. 6-18-29 L1
 E. A. 3-1-29 L13
 E. A. 3-2-29 L10
 Edwin G. 1-26-29 L2
 Eula 1-3-29 L8
 Eula 1-4-29 N3
 G. C. 8-2-29 L16
 Geannette 1-5-29D N12
 Geannette Humphreys 1-5-29D N12
 Gene, Mrs. 12-26-29 L1
 Gene, Mrs. 12-27-29 N10
 George 3-10-29 L2A
 George 3-9-29 L6
 Hardie 11-12-29C L2
 Hazel 3-23-29M L1

KING (cont.)

Hazel M. George 1-18-29DV L
 Helen 3-10-29 L2A
 Helen 3-9-29 L6
 Henry 6-14-29 L28
 I. O. 1-18-29C N1
 Ida 1-24-29 L8
 Isaac F. 6-14-29 L24
 J. P. 1-3-29 L8
 J. P. 1-4-29 N3
 J. Ray 3-8-29 L10
 J. W. 7-13-29 L12
 James A. 3-7-29DV L8
 James Hardie 11-12-29B L2
 Jeanetta 1-6-29D L9A
 Jennie 3-31-29M L1B
 Jesse 1-3-29 L8
 Jesse 1-4-29 N3
 Jessie Hayes 10-23-29 L14
 Jessie Hayes 10-23-29 N6
 Joanne 1-18-29B N1
 Josephine Irene 3-10-29D L2A
 Josephine Irene 3-9-29D L6
 Katherine 7-22-29 L1
 L. L. 1-3-29 L8
 L. L. 1-4-29 N3
 Leonard M. 1-18-29DV L
 Leota Caffey 1-18-29 N1
 Limie Pearl 1-24-29 L8
 Louise P. 1-26-29P L2
 Lula 1-24-29 L8
 Lyda 3-2-29 L10
 Lyda A. 3-1-29 L13
 Mark 6-14-29 L28
 Mitchell 8-2-29 L16
 Naomi 1-3-29 L8
 Naomi 1-4-29 N3
 Nora 1-3-29 L8
 Nora 1-4-29 N3
 Opal 3-7-29DV L8
 Orba 1-3-29 L8
 Orba 1-4-29 N3
 Richard Calvin 3-7-29D L12
 Richard Calvin 3-8-29D L20
 Ruth 7-13-29D L12
 Ruth O. 10-19-29P L4
 S. Merle 3-26-29C L12
 Sam 1-24-29 L8
 Samuel Ooley 3-26-29B L12
 Sarah Elizabeth 2-15-29 L14

KING (cont.)

W. A., Mrs. 2-20-29 L5
 W. A., Mrs. 2-22-29 L2
 Walter 3-7-29 L12
 Walter 3-8-29 L20
 Weldon 4-6-29 L10
 William E. 1-4-29D N3
 William Earnest 1-3-29D L8

KINNARD

Alma 10-7-29M L1

KINNEAR

Mattie Carroll 3-13-29 L10

KINNEY

Alice Neal 6-4-29 L1
 David 6-4-29M L1

KINSER

Albert 6-24-29 L10
 Corda J. 2-19-29M L1
 Grace B. 7-13-29M L1
 John 1-31-29D L8
 John 2-2-29D L6
 Max 7-20-29P L4
 May Helen Gurley 5-22-29 L4
 Rex 7-20-29P L4
 Rex A. 5-22-29M L4
 Rosa Biggs 6-30-29 N3A
 T. J. 6-24-29D L10
 Thomas A. 7-13-29M L1

KINSEY

Clayton P. 1-1-29 N6
 Clayton P. 1-4-29 L2
 Clayton P. 7-20-29 L4
 Jacob P. 1-1-29D L10
 Jacob P. 1-4-29P L2
 Jacob P. 7-20-29P L4
 Jacob Phillips 1-1-29D N6
 Mary Erville 1-4-29 L2
 May 8-19-29 L1
 May 8-20-29 N3
 Ord 8-19-29 L1
 Ord 8-20-29 N3
 Orin P. 1-4-29 L2
 Sabra A. 1-4-29 L2
 Virginia 8-19-29D L1
 Virginia 8-20-29D N3

KINSMAN

Harry 6-13-29 L1

KINSTRY

John 4-11-29D L3

KINTREA

Frank 5-13-29 L14

KIPLINGER

J. F. 1-23-29D L8
 J. F. 1-23-29D N2

KIRBY

A. C. 6-24-29 L10
 Anna, Miss 5-13-29 L14
 Barbara 5-13-29E L3
 Cora 6-24-29 L10
 Frank R. 6-24-29 L10
 G. M. 5-13-29 L3
 Guy D. 5-13-29 L14
 I., Mrs. 6-24-29 L10
 Lee 6-24-29 L10
 Mae 9-23-29 L10
 Molly Morgan 6-15-29 L8

KIRK

Freda 1-3-29 L8
 Missouri 7-20-29P L4
 Newton M. 7-20-29P L4

KIRKMEYER

Henry 12-10-29 L2
 Henry, Mrs. 12-10-29 N3
 Henry, Mrs. 12-11-29 N6

KIRKPATRICK

Anna 1-6-29D L6C
 Anna Scudder 1-4-29D L6
 Anna Scudder 1-5-29D N4

KIRST

Grace E. 5-10-29 L10

KISER

Arthur 12-10-29M N1
 Delallah Freeman 12-10-29 N1
 Ellis, Mrs. 3-13-29 L10

KISHIMURA

Hisa 9-25-29DV N8
 Ikuta 9-25-29DV N8

KISSEE

Alexander 5-14-29 L16
 Ben 5-14-29 L16
 Melvin 3-12-29D L20
 Melvin 3-25-29D L10
 Melvin 3-25-29D L7
 Melvin 3-28-29D L3
 family 5-14-29 L16

KISSEE MILLS, MO.

item about 5-14-29 L16

KISSICK

B. F. 7-20-29 L4

KISSING SONG
 King William was... 6-21-29 L3
 KITCHEN
 Nellie 6-1-29M L1
 KITCHING
 Martha L. 2-15-29M L1
 KITE
 Benjamin 3-21-29 L12
 KITTEL
 Charles D. 2-19-29DV L16
 Hallie 7-11-29M L2
 Hallie 7-12-29M N14
 Hallie Davis 7-11-29M L2
 Hallie Davis 7-12-29M N14
 Hallie F. 2-19-29DV L16
 KIZEE
 Richard 6-14-29 L15
 KIZER
 D. T., Mrs. 6-18-29 L1
 KLANN
 Lucile 8-17-29 L8
 KLAUS
 George 12-9-29 N6
 George A. 12-9-29D L2
 George A. 12-9-29D N6
 KLINGENSMITH
 Lloyd 5-16-29DV L1
 Lydia 5-16-29DV L1
 KLINGNER
 Mona 6-22-29 L8
 KLLAN
 Elizabeth 5-1-29 L2
 KNAPP
 A. B. 6-4-29D L8
 KNAUS
 A. H. 2-25-29 L6
 Arthur 2-26-29 L12
 Arthur 2-28-29 L10
 Arthur 3-1-29 L13
 Arthur H. 3-11-29 L2
 W. C. 3-1-29D L13
 W. G. 2-28-29D L10
 Walter C. 10-19-29P L4
 Walter C. 2-25-29D L6
 Walter C. 2-26-29D L12
 Walter C. 3-11-29P L2
 KNIGHT
 Arthur 8-6-29M L1
 Arthur 8-7-29M L5
 Arthur 8-7-29M N1
 KNIGHT (cont.)
 Billy Lee 2-10-29 L8A
 Edward 8-7-29 L5
 Elizabeth 4-27-29 L8
 Ethel 7-2-29M N1
 Helen 4-10-29M L1
 L. W., Mrs. 2-10-29D L8A
 Moses 8-4-29A N10A
 Nellie Jump 8-6-29 L1
 Nellie Jump 8-7-29 L5
 Nellie Jump 8-7-29 N1
 Octavia Jane Tyre 8-4-29 N10A
 Robert 4-27-29 L8
 Roxie 2-10-29D L8A
 Roxie Jackson 2-10-29D L8A
 KNIGHTEN
 Bert 7-4-29 L8
 Walter, Mrs. 8-13-29 L6
 Walter, Mrs. 8-13-29 N2
 infant 7-4-29D L8
 KNIGHTON
 E. G. 4-20-29 L3
 KNOFF
 Mabel 5-3-29M L1
 Mable 5-2-29M L4
 KNOLES
 Harold 7-16-29M N1
 Marie Gray 7-16-29 N1
 KNOWEK
 Edwin O. 8-5-29M N8
 Mary Miller 8-5-29 N8
 KNOWLES
 Carl A. 1-30-29C L14
 Carl Michael 1-30-29B L14
 Dorah 1-20-29 L2B
 Gerald 1-20-29 L2B
 Gerald 1-25-29 L2
 Harold 1-25-29 L2
 Harold 7-16-29M N2
 Hershel 1-20-29 L2B
 Irene 1-20-29 L2B
 Irene 1-25-29 L2
 Marie 1-25-29 L2
 Marie Gray 7-16-29 N2
 Maude 1-20-29 L2B
 Maude 1-25-29 L2
 Nora 1-20-29 L2B
 Olaf 1-20-29D L2B
 Olaf 1-25-29D L2
 Perry 1-25-29 L2

KNOWLES (cont.)
 Virginia 1-25-29 L2

KNOX
 Alice 7-2-29 L12
 Alice 7-3-29 N5
 George F. 2-10-29 L1A
 George F. 7-2-29 L12
 George F. 7-3-29 N5
 James D. 2-10-29D L1A

KOCH
 Bertha 6-15-29 L8
 Ed 6-15-29 L8
 Edith 6-15-29 L8
 Hattie 6-15-29 L8
 Lillie 6-15-29 L8
 Loella 6-15-29 L8
 Lyda 6-15-29 L8
 Minnie 6-15-29D L8

KOEHLER
 Anita Marie 6-28-29M L6
 Anita Marie 6-28-29M N4
 Emma E. 6-28-29 L6
 Emma E. 6-28-29 N4

KOENEMANN
 George W. 1-18-29DV L
 Nettie 1-18-29DV L

KOENIG
 F. E., Mrs. 7-17-29 L12
 F. E., Mrs. 7-18-29 N2

KOHLER
 Murry, Mrs. 2-7-29 L10

KOLB
 Clarence H. 1-20-29M L1B
 Mabel Gordon 1-20-29 L1B

KOSSEN
 Dorothy 6-25-29D L12
 Dorothy 6-26-29D L10
 H. L. 6-25-29 L12
 P. C. 6-26-29 L10

KRAFT
 Myra M. 12-10-29 N1

KRAMER
 Hattie Schoenwald 12-10-29 N3
 Hattie Schoenwald 12-9-29 L2

KRASSER
 Edith Laney 8-19-29 L14
 Fred C. 8-19-29M L14
 L. C. 8-19-29 L14
 L. D., Mrs. 4-24-29 L14
 William 8-19-29 L14

KRATIL
 Chloe 4-20-29 L3
 Mary E. 4-20-29P L3

KRAUTH
 Lorene 10-20-29E N3D
 Lorene 11-27-29M N7
 Lorene 11-29-29M N4

KREBS
 F. R., Mrs. 6-15-29 L8

KREIDER
 G. W. 8-25-29 N8C
 Grace Marie 9-26-29B N3
 John 8-27-29 L10
 John P. 8-25-29 N8C
 R. Earl 1-26-29P L2
 Rex P. 9-25-29C L14
 Rex P. 9-26-29C N3
 T. B. 1-26-29 L2
 T. B. 8-25-29 N8C
 Will 8-27-29 L10
 family reunion 8-27-29 L10

KREKEL
 Arnold 4-4-29 L

KRISCHEL
 Edward 1-3-29 L9
 Edward 1-3-29 N11
 Elizabeth 1-3-29 L9
 Elizabeth 1-3-29 N11
 John, Mrs. 1-3-29 L9
 John, Mrs. 1-3-29 N11
 Loretta 10-11-29M N16
 Mary 1-3-29 L9
 Mary 1-3-29 N11
 Michal 1-3-29 L9
 Michal 1-3-29 N11
 William H. 1-3-29 L9
 William H. 1-3-29 N11

KROPP
 Peter 1-26-29 L10
 Peter 6-24-29 L8

KRUGER
 Margaret 12-2-29 N3
 Margaret Hamby 12-2-29 L4

KRUSE
 Norman 3-23-29 L6
 infant 3-23-29D L6

KUHN
 Harold, Mrs. 6-24-29 L10
 Lenore K. Evans 4-27-29 L1
 Leonore Evans 4-25-29 L4

KUHN (cont.)

Lera Owen 11-4-29 L12
 Lera Richardson 11-4-29 N10
 Stephen H. 4-27-29M L1
 Stephen Harold 4-25-29M L4
 Steven Harold 4-13-29E L3

KUMP

Katherine 8-28-29E L14
 Louis Hubert 4-20-29P L3
 Nell 8-28-29 L14
 Nellie 4-20-29 L3

KUNKEL

George, Mrs. 3-23-29 L10

KUNSMAN

Sarah A. 3-12-29D L16

LAFLEY

Clara 10-27-29M N1B

LAFOLLETTE

Oval 7-4-29 L12
 Oval 7-5-29 N4

LAFON

Claude 9-7-29M L8
 Glenna Johnson 9-7-29 L8

LAHAR

Betty Jean 5-25-29 L12
 Carol 5-25-29 L12
 E. L. 5-25-29DV L12
 Marjorie 5-25-29 L12
 Mary Ellen 5-25-29DV L12
 Phyllis Winifred 5-25-29 L12

LAHY

Anna 12-31-29D L10
 Anna 12-31-29D N6
 Anna Burt 12-31-29D L10
 Anna Burt 12-31-29D N6
 Ralph, Mrs. 12-31-29D L10
 Ralph, Mrs. 12-31-29D N6

LAIR

Bess 7-25-29 L10
 Bess Weiseger 7-27-29 L8
 Blanche 7-25-29 L10
 Cora 7-25-29 L10
 Cora B. 7-27-29 L8
 D. L., Mrs. 7-25-29 L10
 D. L., Mrs. 7-27-29 L8
 E. H. 7-25-29 L10
 E. H. 7-27-29 L8
 Esther D. 6-10-29 L12
 Grace Pearl 6-10-29 L12
 John B. 6-10-29D L12

LAIR (cont.)

Margaret E. 6-10-29 L12
 Mary 5-18-29M L1
 Oscar 6-10-29 L12
 Owen Stanley 7-27-29D L8
 Stanley 7-25-29D L10

LAKE

Hugo W. 7-20-29P L4
 Sarah M. 7-20-29 L4

LAKER

Beatrice 10-19-29M L10
 Florence Bowen 1-25-29 L4
 Fred, Mrs. 5-13-29 L14
 George D. 1-25-29M L4
 Ross 10-19-29 L10

LAMAR

Bess Randall 8-10-29 L4
 Bess Randall 8-10-29 N4
 Fred 7-29-29E L8
 Fred 7-30-29E N4
 Fred 8-10-29M L4
 Fred 8-10-29M N4

LAMB

Ben 3-23-29D L6
 Ben W. 10-19-29P L4
 Ben W. 3-28-29P L2
 J. H. 3-28-29 L2
 James 3-23-29 L6

LAMBB

R. 11-10-29 N6C

LAMBERT

Hiram 2-17-29 L3C

LAMP

B. H., Mrs. 11-14-29D L16
 B. H., Mrs. 11-15-29D L2
 B. H., Mrs. 11-15-29D N16
 B. H., Mrs. 11-16-29D L4
 B. H., Mrs. 11-17-29D N3C
 B. P., Mrs. 11-16-29D N2
 Nora 11-16-29 L4

LAND

Bryan 10-19-29 L4
 Joy 10-19-29P L4
 Riley 9-2-29D N1
 Sarah R. 1-26-29P L2

LANDERS

Adele 1-7-29 L8
 Belle Chastain 7-3-29 L5
 Billy 3-21-29 L10
 Elmer 7-3-29 L5

LANDERS (cont.)
 Frank 1-7-29 L8
 J. L., Mrs. 1-7-29D L8
 John 6-24-29 L12
 Mary 3-21-29 L10
 Roxie 1-7-29 L8
 Troy 1-7-29 L8
 W. E., Mrs. 3-21-29D L10

LANDES
 Billy 3-22-29 L20
 E. W., Mrs. 3-23-29D L6
 E. William 3-22-29D L20
 E. William, Mrs. 3-22-29D L20
 Mabelle Sullens 3-22-29D L20
 Mabelle Sullens 3-23-29D L6
 Marjory 3-22-29 L20

LANDON
 C. E., Mrs. 12-23-29 L12

LANE
 Guinney, Mrs. 6-21-29 L20

LANENBERG
 H. S. 9-10-29D L6
 H. S. 9-11-29D N3

LANEY
 Edith 8-19-29M L14
 Esther 8-19-29 L14
 Will 8-19-29 L14

LANG
 Ella Monaghan 12-10-29 N3
 Ella Monaghan 12-9-29 L2
 Ella Monaghan 12-9-29 N6

LANGDON
 George 11-10-29D N2A
 George 11-11-29D N2
 George 11-9-29D L8

LANGFORD
 Ethel 8-15-29M L3

LANGSTON
 R. R., Mrs. 8-9-29 L20
 R. R., Mrs. 8-9-29 N6

LANHAM
 Glenn 3-1-29DV L11
 Hazel B. 3-1-29DV L11

LANNAN
 C. P., Mrs. 12-23-29 N2
 C. P., Mrs. 12-24-29 N2

LANNING
 Mary 2-23-29M L1

LANTERN
 Elizabeth 12-12-29 L4

LANTERN (cont.)
 Elizabeth 12-12-29 N1

LAPHAM
 A. M., house of 10-9-29 L12

LAPTAD
 Rebecca McCracken 4-1-29D L5
 W. H. 4-1-29 L5

LARDIE
 Albert, Mrs. 4-1-29 L5

LARGE
 L. E. 7-15-29 L12
 W. B. 7-15-29 L12

LARKIN
 --- McKenna 11-29-29 L24
 ---, Mrs. 11-29-29 N12
 Leona 7-29-29 L3
 Leona 7-29-29 N1
 Leona 7-30-29 L3
 Leona 7-30-29 N3

LARKINS
 George 8-20-29D L14
 George 8-21-29D N8
 George 8-25-29D N5C
 H. H. 8-20-29 L14
 J. H. 8-21-29 N8
 J. H. 8-25-29 N5C
 Leona 8-1-29 L10
 Leona 8-1-29 N10

LASLEY
 Clary E. 10-15-29 L11
 Clary E. 8-24-29 N12

LATHAM
 A. M. 11-1-29D L24
 Alice 3-23-29 L6
 Alva E. 3-23-29D L6
 Alva E. 3-25-29D L10
 Alva, Mrs. 3-31-29D L3A
 Harvey 3-23-29 L6
 Herman 3-23-29 L6
 Lucy 3-23-29 L6
 M. R. 3-23-29 L6
 Orville 3-23-29 L6
 Willa Mae 3-31-29D L3A
 William 3-23-29 L6

LATHAN
 Willie M. 10-19-29P L4

LATIMER
 Cumorah 8-5-29M N1

LATTERNER
 Ernest 11-10-29M N1

LATTERNER (cont.)
 Nina Samuel 11-10-29 N1

LATTOMUS
 Mary Effie 1-18-29DV L
 Robert M. 1-18-29DV L

LAUGHLIN
 George, Mrs. 4-21-29 L3D
 Ruth 4-21-29 L3D

LAUTHERMAN
 Emma 7-25-29D N2

LAUTHERN
 Emma 7-25-29D N2
 F. S. 7-25-29 N2
 W. R. 7-25-29 N2

LAVERTY
 G. Raymond 6-29-29DV N5
 G. Raymond 9-13-29DV L1
 Mae 6-29-29DV N5
 Mae 9-13-29DV L1

LAW
 Anna 8-31-29M L10
 George P. 8-31-29 L10

LAWING
 Lela 5-28-29 L14
 S. S. 5-7-29 L7
 W. T. 5-28-29 L14

LAWRENCE
 Cora D. 9-13-29DV L1
 John Franklin 11-20-29 L3
 John Franklin 11-21-29D N3
 Kate Biers 3-6-29 L2
 Lonza Lawrence 9-13-29DV L1
 W. E. 2-4-29D L10

LAWSON
 Arnold 9-19-29M L14
 Gem Poindexter 9-19-29 L14
 N. B., Mrs. 4-2-29 L14
 Roy M. 5-13-29 L14
 W. L., Mrs. 1-15-29 N7
 William 12-27-29 L18
 William 12-28-29 N4
 Wilma 12-27-29M L18
 Wilma 12-28-29M N4

LAY
 Bernice Grace 6-29-29 N4
 Clara Bernice 7-20-29P L4
 Clara Ellen Taylor 8-20-29 N1
 Frank 6-29-29 N4
 Grace Viola 7-20-29P L4
 Robert M. 8-20-29M N1

LAY (cont.)
 W. B. 7-20-29 L4
 W. B., Jr. 7-20-29P L4
 William B. 6-29-29 N4
 family reunion 6-29-29 N4

LEACH
 Ed, Mrs. 1-29-29 L12
 Frederick W. 8-17-29 L8
 Genevieve Thompson 2-23-29 L2
 Julia W. 8-17-29 L8
 Robert P. 2-23-29M L2

LEACHMAN
 Susan Mitchell 7-8-29 N2

LEAD MINING
 in Ozarks 6-14-29 L15

LEAHY
 Jennie Beeler 9-8-29 N2A

LEARY
 Graham 10-9-29M L16
 Helen Cox 10-9-29 L16

LEATHERMAN
 Naomi 10-15-29M N1

LEATHERS
 Earl 9-16-29 L14

LEAVITT
 Alden 4-10-29M L1
 Helen Knight 4-10-29 L1
 W., Miss 5-13-29 L14

LEBANON, MO.
 Rustic 3-8-29 L10

LEBOLT
 Della 10-20-29 N3D
 Della 12-30-29 L10
 Esther 11-14-29E L18
 Esther 12-30-29M L10
 Esther Carlyn 10-20-29E N3D
 Mildred 12-30-29 L10

LECOMPTE
 Dolores Fox 12-15-29D N3A
 John W. 12-11-29 L8
 John W. 12-11-29 N6
 John, Mrs. 12-15-29D N3A
 infant 12-11-29D L8
 infant 12-11-29D N6

LEDDICK
 Capitola Porter 10-14-29 L12
 Capitola Porter 10-14-29 N5

LEDERER
 Casper C. 9-4-29 N4
 June 9-4-29M N4

LEDUC
 Bertha 5-15-29 L12
 Blanche 5-15-29 L12
 Edith 5-15-29 L12
 Effie 10-5-29 N4
 Effie 5-15-29 L12
 Frank 10-5-29D N3
 Frank 10-7-29D N2
 Frank 5-15-29 L12
 Homer 5-15-29 L12
 Jane 10-5-29 N3
 John 10-5-29 N4
 John 5-15-29 L12
 Louis 5-15-29D L12
 Nancy 5-15-29 L12

LEE
 Arthur 5-13-29 L14
 Arthur 6-30-29 N4A
 F. R. 6-27-29D L12
 F. R. 6-28-29D N7
 George, Mrs. 3-23-29 L6
 Jessie 10-30-29 L3
 Letha 1-2-29M L9
 Mary Becker 2-9-29 L6
 Opal 7-28-29M N1C
 Ralph, Mrs. 12-21-29 L8
 Ralph, Mrs. 12-21-29 N14
 Rosie 8-28-29 L2
 Ross 6-27-29 L12
 infant 6-22-29D L8

LEEDY
 John F. 4-17-29M L3
 John F. 4-17-29M L8
 Josiah 3-20-29D L12
 Malissa Travis 4-17-29 L3
 Malissa Travis 4-17-29 L8

LEEPER
 Charles Emery 10-19-29P L4
 Charles Emery 4-26-29P L2
 Charles J., Mrs. 1-14-29D L10
 Charles J., Mrs. 1-15-29D N7
 Charles L. 10-19-29 L4
 Charles L. 4-26-29 L2
 Edith 7-20-29 L4
 Eunice 9-19-29M N14
 Flossie J. 1-14-29D L10
 Flossie J. 1-15-29D L12
 Flossie J. 1-15-29D N7
 Flossie J. 10-19-29P L4
 Flossie J. Dillday 1-14-29D L10

LEEPER (cont.)
 Flossie J. Dillday 1-15-29D N7
 Homer J. 7-20-29P L4
 Nancy J. Corum 7-1-29 L14
 Nancy J. Corum 7-2-29 N3

LEFTWICH
 William 12-27-29 L3

LEGAN
 Laura Kerr 7-15-29 L1
 Pruett 7-15-29M L1

LEGG
 Frank 2-7-29 L10
 Iolline 2-7-29 L10
 James 2-7-29D L10

LEHAR
 Joseph 11-30-29 L10
 Randolph J. 11-15-29 L26
 Riddal J. 11-30-29 L10
 Rosalyn Fabro 11-30-29 L10
 Rudolph J. 11-14-29 L19
 Rudolph J. 11-15-29 N4
 William 11-30-29M L10
 William Leo 11-14-29E L19
 William Leo 11-15-29E L26
 William Leo 11-15-29E N4

LEHMAN
 Alelia A. 1-1-29 N6
 Ed 1-1-29 N6
 J. W. 1-1-29 N6

LEHN
 Alvinna 7-7-29 N2A
 August 7-7-29 N2A
 Otilie 7-7-29 N2A

LEIVA
 Idonna Norman 9-6-29 N1
 Joseph 9-6-29M N1

LEMMON
 Oren, Mrs. 8-28-29 N2

LEMON
 Nina Mashburn 8-12-29 N2

LEMONS
 Mary 6-5-29M L6
 Mary Elizabeth 6-5-29M L6
 W. Albert 6-5-29 L6

LEMP
 Lillian Hornsby 5-6-29 L12

LENN
 Etta Harvill 6-25-29 L12
 Etta Harvill 6-26-29 L10

LENTHOUSE

Jacob, Mrs. 11-16-29D L4
 Margaret 11-16-29D L4
 Margaret McGregor 11-16-29D L4

LEONARD

Betty 1-7-29D L8
 Betty 1-7-29D N1
 Elizabeth Lucille 6-25-29B L12
 J. Paul 6-25-29C L12
 Johnnie Ferguson 6-25-29 L12
 K. E. 1-7-29 L8
 K. E. 1-7-29 N1
 Thomas H. 6-14-29D L24

LESLIE

Dora Clippard 5-13-29 L5
 Lewis 9-23-29 L10
 Lewis 9-23-29 N10
 Wanda May 9-23-29D L10
 Wanda May 9-23-29D N10

LESTER

Fred, Mrs. 2-17-29D L3C
 James 10-30-29D L6
 James 10-30-29D N1
 Thomas L. 12-3-29D L7
 W. C., Mrs. 10-3-29 L2
 W. C., Mrs. 10-4-29 N7

LETT

Ellen 7-24-29D L4

LETTER

written in 1840 3-3-29 L11A

LETTERMAN

Cora Walker 7-4-29 L8
 Cora Walker 7-4-29 N12
 Everett 9-12-29DV L2
 Grace 8-15-29DV L3
 Grace 9-12-29DV L2
 Leo 8-15-29 L3
 S. A., Mrs. 7-29-29 L3
 S. A., Mrs. 7-29-29 N1
 William Roberts 8-15-29 L3

LEUTHOLD

Jacob, Mrs. 11-16-29D L4
 Jacob, Mrs. 11-17-29D N3C

LEVY

Moses 4-20-29P L3

LEWALLEN

Ann 1-21-29D N6

LEWELLEN

Maurine 11-10-29M N1

LEWELLING

Nina 2-17-29M L3D

LEWIS

Abbie 1-13-29M L6B
 Bert 12-15-29 N5B
 Florence 2-5-29 L11
 Harold 8-24-29D L4
 Helen 12-15-29M N5B
 Herbert 12-15-29 N5B
 Ida Kershner 6-17-29 L10
 J. C., Mrs. 10-9-29 N2
 J. D. 1-13-29 L6B
 J. H., Mrs. 5-18-29 L1
 M. V. 11-25-29D L2
 M. V. 11-30-29D L8
 Millie 10-2-29 L4
 N. V. 11-22-29D N3
 N. V. 11-25-29D N2
 Pearl 5-31-29 L20
 Robert L. 1-25-29 L16
 Robert L. 1-25-29 N12
 W. S. 8-24-29 L4

LIEPMAN

Paul C. 12-6-29 L15
 Richard 12-6-29 L15

LIGGETT

Louisa 7-20-29P L4

LIGHT

Neal M. 7-11-29M N4
 P. A., Mrs. 10-23-29 L5
 Shirley M. Stewart 7-11-29 N4

LIGHTFOOT

Lillian Fox 9-3-29 N2
 Lillian, Mrs. 9-2-29 L14
 Murchison, Mrs. 6-18-29 L1

LIKENS

Harry, Mrs. 9-23-29 N1

LIKINS

Cecil 5-30-29 L10
 Cecil 5-31-29 L20
 Charles W., Mrs. 5-30-29D L10
 Charles W., Mrs. 5-31-29D L20
 G. Ross 5-30-29 L10
 Homer 5-30-29 L10
 Homer 5-31-29 L20
 Hugh 5-30-29 L10
 Hugh 5-31-29 L20
 John L. 7-28-29 N2D
 Mary C. 5-30-29D L10
 Mary C. 5-31-29D L20

LIKINS (cont.)

Mary Campbell 5-30-29D L10
 Mary Campbell 5-31-29D L20
 Ross 5-31-29 L20

LILE

I. 11-10-29 N6C

LILSON

Mary Mabel 7-4-29M N1

LIMBAUGH

Myrtle 9-27-29M N1

LIMBOCKER

W. E., Mrs. 2-20-29 L5

W. E., Mrs. 2-22-29 L2

LINCH

F. S., Mrs. 12-24-29 L13

F. S., Mrs. 12-24-29 N11

LINCOLN

Anna Frances 1-30-29 L14

Doris Lee 1-30-29D L14

Harold 6-13-29 L1

J. W. 1-30-29 L14

W. A. 10-19-29 L4

LINDBAUGH

Myrtle 9-26-29M L1

LINDENSTRUTH

Robert W. 8-30-29 N1

LINDQUIST

H. 1-1-29D N11

LINDSEY

C. F., Mrs. 1-8-29 L10

C. F., Mrs. 1-9-29 N5

E. T., Mrs. 10-8-29 L16

E. T., Mrs. 10-8-29 N7

E. T., Mrs. 10-9-29 L14

E. T., Mrs. 10-9-29 N2

Ethel 4-2-29DV L11

Flora 9-12-29M N1

George 4-2-29DV L11

George W. 4-5-29 L10

Gertrude 4-5-29 L10

Isaac 4-5-29 L10

Ivan 4-5-29 L10

James 4-5-29 L10

Mack 4-5-29 L10

Norman 4-5-29 L10

Thomas C. 4-5-29D L10

Winnie 3-30-29M L1

LINES

Ben 10-13-29 N2A

Doris Diggins 1-26-29 L2

LINES (cont.)

Doris Diggins 7-20-29 L4

George W. 1-26-29P L2

George W. 7-20-29P L4

John T. 10-13-29A N2A

L. E. 10-13-29 N2A

L. E. 10-13-29 N3C

L. E. 11-8-29 L28

Morton 11-8-29 L28

N. G. 3-28-29C L12

music company 11-8-29 L28

LINGENBERG

Luella 3-31-29 L3A

LINGO

A. A. 1-11-29D L18

Earl 1-11-29 L18

LINK

A. L., Mrs. 1-4-29D N3

Anginette Little 1-3-29D L8

Anginette Little 1-3-29D N3

Robert, Mrs. 1-3-29D L8

Robert, Mrs. 1-3-29D N3

LINN

Elizabeth 1-3-29D L8

Elizabeth 1-4-29D N3

Elizabeth 1-5-29D N12

LINNEY

W. B. 1-26-29 L2

W. B. 7-20-29 L4

LINQUIST

H. 1-1-29D L11

LINSTER

George F. 12-29-29 N7B

Helen Johns 12-29-29 N7B

Helen Marie Johns 12-28-29 L1

Mahx 12-29-29M N7B

Max S. 12-28-29M L1

LIPPMAN

Ben 5-13-29 L14

Fred 5-13-29 L14

LISENBY

E. L., Mrs. 5-13-29 L14

L. R. 2-9-29C L10

Love 4-24-29M L1

LITT

Frank 3-28-29 L12

Golda 3-28-29D L12

LITTLE

Alice 7-2-29 L12

Anginette 1-3-29 L8

LITTLE (cont.)

Anginette 1-3-29 N3
 Enich Sherman 7-2-29D L12
 Hobart 7-2-29 L12
 Laura 7-2-29 L12
 Rolla 7-2-29 L12
 William 7-2-29 L12

LITTLEFIELD

Martha 5-11-29 L12

LITTLE THEATER

in Springfield 3-1-29 L6

LITTLETON

B. Priscilla 7-20-29P L4
 Nettie B. 4-20-29P L3

LIVELY

Jack 6-14-29 L28

LIVINGSTON

Felicia 6-21-29 L20
 John C. 7-24-29DV L14
 John C. 7-25-29DV N14
 John C. 9-12-29DV L2
 Olive 7-25-29DV N14
 Olive I. 7-24-29DV L14
 Olive I. 9-12-29DV L2

LIVINGSTONE

Leslie Rhea 5-31-29B L2
 Raymond M. 5-31-29C L2

LLOYD

Guy, Mrs. 12-6-29 L8
 Guy, Mrs. 12-7-29 N16
 Jack, Mrs. 1-16-29 L12
 R. W. 5-13-29 L14

LOCHMUND

John, Mrs. 9-18-29 L5

LOCK

Buford D. 12-1-29D N12A
 Richard 12-1-29 N12A

LOCKE

Archie, Mrs. 7-7-29 N2B

LOCKMILLER

Fred 11-24-29C N2B
 Mabel McNear 11-27-29 L4
 Mabel McNear 11-27-29 N2

LOCKRIDGE

Harry, Mrs. 2-6-29 L10
 Wilma Brumley 2-6-29 L10

LOCKWOOD

Mamie 7-19-29 L12
 Martha Hutton 1-23-29D L3
 Martha Hutton 1-24-29D N2

LOCKWOOD (cont.)

W. E. 1-23-29 L3
 W. E. 1-24-29 N2

LOGAN

Charles 9-1-29 N2A
 Dona 9-1-29 N2A
 Elizabeth 3-3-29 L3B
 Ellis 9-1-29 N2A
 F. A., Mrs. 3-3-29D L3B
 Finis, Mrs. 3-3-29D L3B
 Florence 9-1-29 N2A
 George 3-3-29 L3B
 John L. 9-1-29D N2A
 John L. 9-2-29D N8
 Lester 1-26-29P L2
 Merritt M. 1-26-29 L2
 Merritt M. 7-20-29 L4
 Minnie 9-1-29 N2A
 Mollie 9-1-29 N2A
 Will 9-1-29 N2A
 family reunion 8-6-29 L6

LOGSDON

Anna Wutke 3-22-29 L20

LOHMEYER

Alma 5-10-29 L10
 Alma 6-13-29 L1
 Alma 6-18-29 L7
 Alma, Mrs. 5-13-29 L14
 August 4-20-29P L3

LOMAS

Pauline 11-28-29E L10

LONG

Abie, Mrs. 7-20-29 L8
 Abie, Mrs. 7-21-29 N2A
 Alonzo Carlton 12-9-29D N6
 Alonzo Colton 12-9-29D L2
 Andrew 12-9-29 N6
 Annie Starr 5-16-29 L1
 B. L. 9-16-29D N1
 B. L., Mrs. 9-16-29D N1
 Bess 5-10-29 L10
 Beulah Mae 12-3-29M L16
 Beulah Mae 12-3-29M N1
 Birdie E. 5-4-29 L8
 C. W. 5-2-29DV L12
 Charles 12-9-29 N6
 Charles 5-4-29 L8
 Clara 11-28-29M N2
 Dora Ida Nichols 9-16-29 L16
 George R. 5-4-29P L8

LONG (cont.)

Gladys 3-22-29M L6
 Hattie E. 5-4-29 L8
 J. D. 7-28-29 N2C
 J. E., Mrs. 1-1-29 N6
 J. L., Mrs. 7-10-29D L10
 J. L., Mrs. 7-11-29D L12
 J. L., Mrs. 7-11-29D N14
 J. P. 7-10-29 L10
 J. P. 7-11-29 L12
 J. P. 7-11-29 N14
 J. P., Mrs. 6-17-29 L5
 Jack 7-28-29 N2C
 James 12-9-29 N6
 Jane Scott 7-28-29 N2C
 Joseph 12-9-29 N6
 Kenneth 9-15-29E N2D
 Kenneth Bernard 8-10-29E L4
 Kenneth Bernard 9-16-29M L16
 Lilly 12-9-29 N6
 Mayne 5-4-29 L8
 Media E. 5-2-29DV L12
 Miranda 1-26-29P L2
 Nellie 7-2-29 L3
 Omar 9-16-29 L16
 Omer 9-15-29 N2D
 Reuben 5-16-29M L1
 Russell L. 1-3-29 L11
 Vernice Leon 9-13-29 L1
 W. 3-22-29 L6
 William 12-9-29 N6
 William G. 5-4-29 L8

LONNEY

J. S., Mrs. 5-9-29 L14

LOOMIS

Cementtha A. 6-20-29D L12
 Walter 1-6-29D L6C
 William 1-6-29 L6C

LOONEY

A. C. 1-13-29 L3B
 A. C. 9-1-29 N3B
 Charles 9-19-29 L2
 Edith 9-20-29M N1
 Edna 9-19-29 L2
 Elizabeth 1-13-29D L3B
 L. E., Mrs. 10-23-29 N4
 Lena 9-19-29 L2
 Lillie 9-19-29 L2
 Matile 9-19-29 L2
 Matt, Mrs. 11-24-29 N13A

LOONEY (cont.)

Riley 1-13-29 L3B
 Riley 9-1-29D N3B
 Roy 9-19-29 L2
 Sue 1-13-29 L3B
 Zelia 9-19-29 L2

LORAIN

Maurice 1-18-29DV L
 Nettie Rittenhouse 1-18-29DV L

LORD

L. M. 5-11-29 L8
 Margaret 5-11-29 L8

LORENZ

Clara H. 2-28-29 L10
 Clara H. 3-1-29 L13
 Jacob 2-28-29 L10
 Jacob 3-1-29 L13

LORTON

Belle 6-1-29 L2
 Eugene 6-1-29 L2
 Jesse 6-1-29D L2
 Jesse G. 6-1-29D L2
 Jesse G. 6-3-29D L2
 Otis 6-1-29 L2

LOSEY

Belle 11-10-29 N2A
 Belle 11-9-29 L8
 C. H. 11-10-29 N2A
 C. H. 11-9-29 L8
 C. W. 11-10-29 N2A
 C. W. 11-9-29 L8
 G. W. 11-10-29 N2A
 G. W. 11-9-29 L8
 J. S. 11-10-29D N2A
 J. S. 11-9-29D L8
 J. W. 11-10-29 N2A
 L. W. 11-9-29 L8
 Octa 11-10-29 N2A
 Octa 11-9-29 L8
 P. D. 11-10-29 N2A
 P. D. 11-9-29 L8
 Virgil 11-10-29 N2A
 Virgil 11-9-29 L8

LOTT

J. W. 4-20-29 L3
 John Freeman, Mrs. 6-17-29 L5
 M. M., Mrs. 8-15-29 L3
 Nebitte 4-20-29P L3

LOUIS

J. C., Mrs. 10-8-29 L16

LOUTZENHISER

M. E., Mrs. 8-25-29 N7A

LOVE

Jim 8-4-29 N12A

John W., Mrs. 1-3-29 N6

Joseph W. 1-26-29 L2

Joseph W. 10-19-29 L4

Joseph, Mrs. 1-3-29 L8

Joseph, Mrs. 10-1-29 N2

Joseph, Mrs. 9-30-29 L10

Lewis C. 1-26-29P L2

Lewis C. 10-19-29P L4

Mabel, Mrs. 5-13-29 L14

R. B., Mrs. 7-2-29 L12

Robert W. 7-2-29C L12

LOVEALL

Anna Scarbrough 10-20-29 N1A

Carrie Brown 7-23-29 N1

Charlie 10-20-29M N1A

LOVEDAY

Elizabeth E. 12-28-29DV L4

J. H. 12-28-29DV L4

LOVELAND

Fred M., Mrs. 7-4-29D L8

Fred M., Mrs. 7-4-29D N12

Fred M., Mrs. 7-5-29D L18

Fred M., Mrs. 7-5-29D N12

Laura 7-4-29D L8

Laura 7-4-29D N12

Laura 7-5-29D L18

Laura 7-5-29D N12

Laura Walker 7-4-29D L8

Laura Walker 7-4-29D N12

LOVELL

Kate Mount 10-19-29 L4

LOWDER

Chlora J. 1-29-29 L12

M. C. 1-29-29 L12

LOWE

Billy Jean 2-14-29D L13

H. A. 7-20-29 L4

Harrison T. 9-12-29DV L2

Horace Arch 7-20-29P L4

Horace Arch, Jr. 7-20-29P L4

James Ellsworth 7-20-29P L4

Stella Alice 9-12-29DV L2

Thelma Lee 2-14-29 L13

LUCAS

John H. 1-13-29 L7B

LUCE

C. R. 1-10-29C N6

C. R. 1-9-29C L8

Ralph 7-29-29D L10

Ralph 7-30-29D L3

Ralph 7-30-29D N12

Roy 7-29-29 L10

Roy 7-30-29 L3

Roy 7-30-29 N12

Virginia Lee 1-10-29B N6

Virginia Lee 1-9-29B L8

LUFT

Fred, Mrs. 1-4-29 N5

LUKE

Cecil L. 8-15-29DV L3

Cecil L. 9-13-29DV L1

Grace 8-15-29DV L3

Grace 9-13-29DV L1

LUMBLEY

William 10-13-29 N2B

LURIE

E. S., Mrs. 6-18-29 L1

LUSK

Eleanor 4-20-29P L3

Lillie May 6-15-29DV L12

R. J. 6-15-29DV L12

LUTHEY

Jessie A. Butterfield 12-25-29 L1

LUTHY

Jessie 12-21-29 L2

Jessie 12-21-29 N1

Jessie Butterfield 12-22-29 N10A

LUTZ

Betty B. Davidson 10-4-29 L1

Betty Davidson 10-5-29 N1

David H. 9-15-29 N2D

Etta Woolivar 9-6-29 N1

Gustaves 9-6-29M N1

Harold 9-15-29E N2D

Harold C. 10-5-29M N1

Harold M. 10-4-29M L1

LYBARGER

W. N. 6-27-29 L4

LYDON

John 10-7-29M L1

Myrtle Meedham 10-7-29 L1

LYLES

E. J. 3-8-29 L10

LYMAN

J. L. 5-15-29 L12

LYMAN (cont.)

Lorraine 5-15-29 L12
 Maggie 5-15-29D L12
 Walter J., Mrs. 1-7-29 L12
 Walter J., Mrs. 1-7-29 N1

LYNCH

David L., Mrs. 6-15-29 L12
 Florence 8-15-29 N1
 J. O., Mrs. 12-29-29 N12B
 J. P., Mrs. 3-6-29 L12

LYNDE

Ellen Crosser 7-26-29 L2
 Ellen Crosser 7-27-29 N5
 T. M. 7-28-29D N2C
 Theodore M. 7-26-29D L2
 Theodore M. 7-27-29D N5

LYONS

Dolph E. 11-9-29 L9
 Dolph E. 11-9-29 N15
 J. P. 8-17-29 L8
 J. P. 8-17-29 N8
 Rose E. 8-17-29 L8
 Rose E. 8-17-29 N8

LYTLE

Lester 8-12-29 L12

MAAS

Albert, Mrs. 3-14-29 L12

MABEE

Irene B. Brown 1-8-29 L3
 Irene B. Brown 1-9-29 N1
 Joseph S. 1-8-29M L3
 Joseph S. 1-9-29M N1

MACE

Betty Davidson 8-3-29 L4
 Betty Davidson 8-3-29 N4
 Burt 8-3-29 L4
 E. Burt 8-3-29 N4
 Fred 8-3-29M L4
 Fred 8-3-29M N4
 J., Mrs. 8-30-29 L3
 J., Mrs. 8-31-29 L8
 J., Mrs. 8-31-29 N8
 Norman 8-3-29 L4
 Norman 8-3-29 N4

MACHT

John 1-26-29P L2

MACK

A. D. 5-13-29 L14
 A. O. 1-26-29 L2
 A. O. 6-18-29 L3

MACK (cont.)

Allen F. 12-10-29DV N12
 Alphabet 6-18-29 L3
 Carl 9-7-29M L8
 Catherine C. 12-10-29DV N12
 Claude, Mrs. 1-26-29 N3
 Estha 10-19-29 L4
 Estha 4-20-29 L3
 J. B., Mrs. 5-13-29 L14
 J. D. 10-19-29P L4
 J. D. 4-20-29P L3
 J. W. H. L. F. 6-18-29 L3
 John A. 6-18-29 L3
 L. B., Mrs. 12-7-29 L12
 L. B., Mrs. 12-9-29 N6
 Mae Callender 9-7-29 L8
 R. E. M. 5-13-29 L14
 R. M. 1-26-29 L2
 Robert M., Mrs. 7-1-29 L6
 Robert M., Mrs. 7-2-29 N4

MACKEY

Samuel 4-21-29 L3A
 Sarah 4-21-29 L3A

MACKNEY

Estella Sterling 1-20-29M L3B

MADDEN

Charles Ray 9-8-29 N12B
 Ralph 9-8-29 N12B

MADEWELL

Elmer 12-9-29D N11
 Leslie 12-9-29 N11

MAGEE

Hortense Martin 3-31-29 L7B
 Hortense Martin 4-12-29 L16
 James S. 1-31-29D L8
 James S. 2-2-29D L6
 W. P. 4-20-29 L3
 W. P. 5-13-29 L14
 William P. 4-20-29 L3

MAGGARD

Delpha Williams 9-20-29 L24
 Delpha Williams 9-20-29 N8
 May O. 8-6-29DV N12
 Polly Adams 8-23-29 L1
 Polly Adams 8-23-29 N1
 Roy 8-6-29DV N12
 William 8-23-29M L1
 William 8-23-29M N1

MAGNESS

Lexington 5-18-29 L1

MAGNESS (cont.)

Mary 5-18-29 L1
Talmadge 5-18-29 L1
Teaff 5-18-29 L1

MAGRUDER

Ruby 11-27-29 L14

MAHAN

Bert 3-13-29 L11
Charles 3-7-29 L8
Charley 3-13-29 L11
Gertrude 3-7-29 L8
Harold 3-13-29 L11
Howard 3-7-29 L8
J. R. 4-11-29D L1
James Roy 3-7-29D L8
James Roy 3-8-29D L20
Lucile 3-13-29 L11
Lucilee 3-7-29 L8
R. M. 2-14-29 L13
Roy 3-13-29D L11
W. T. 3-13-29 L11
W. T. 3-7-29 L8
W. T. 3-8-29 L20
Wayne 2-14-29 L13

MAHON

Ona Russell 1-14-29 N2

MAIN

Charles 8-11-29M N2B
Edna Welton 8-11-29 N2B

MAJORS

Frank 1-23-29DV L1
Thadford 10-13-29C N2B
Wilhelmina 1-23-29DV L1

MALAUN

Beatrice 9-13-29DV L1
Murvington H. 9-13-29DV L1

MALETTE

Olive Graham 5-30-29M L4
Olive Graham 6-1-29M L

MALICOAT

Alva M. 3-12-29 L16
Harry 11-3-29 N14A
Henry 11-3-29 N14A
John J. 11-3-29 N14A

MALLARD

Bulah E. 1-18-29DV L
Fema 1-18-29 L
Franklin 1-18-29 L
Louie 1-18-29 L
Samuel Nash 1-18-29DV L

MALLICOAT

Alpha 1-26-29 N14
Alva M., Mrs. 3-11-29 L10
Mariah 1-26-29 N14

MALLONEE

Roy, Mrs. 10-13-29 N1B
Roy, Mrs. 10-14-29 L12
Roy, Mrs. 10-14-29 N12
Roy, Mrs. 12-26-29 L8

MALLORD

Ella Etta Foster 11-18-29 L16
Ella Etta Foster 11-18-29 N12

MALLOY

Clay, Mrs. 7-1-29 N2

MALONE

Clara 7-7-29 N2A
Dan C. 7-7-29 N2A
Ed 7-7-29 N2A
Jim 7-7-29 N2A
Mary 7-7-29 N2A
Sara F. 7-7-29 N2A
Thomas 7-7-29 N2A
Thomas 7-8-29 L2

MALOY

Al 8-7-29 L3
Al 8-7-29 N1

MALSUN

Beatrice S. 7-31-29DV L6
Jean 7-31-29 L6
Murvington 7-31-29DV L6
Murvington, Jr. 7-31-29 L6

MANGAN

Eva Miller 4-24-29 L14
Mary A. 4-20-29 L3
Robert L. 4-20-29P L3

MANLOVE

S. G. 7-28-29 N2D
family reunion 7-28-29 N2D

MANN

A. Brugge 10-22-29M N1
Cordelia 4-20-29E L5
Edward J., Mrs. 4-20-29 L5
Frank C. 7-20-29 L4
Fred 4-20-29P L3
Hazel 4-20-29 L3
Lucille Hobbs 3-3-29 L6B
Robert E. 3-3-29M L6B

MANNING

Boyd H. 9-15-29M N1C
Helen Virginia Edge 9-15-29 N1C

MANNING (cont.)

Sadie Lee 12-14-29D L4
William A. 12-14-29 L4

MANSELL

Watson 10-19-29 L4
Watson 4-20-29 L3

MANSFIELD

Austin William 11-22-29DV L11
James 5-28-29D L14
Maud Isbell 5-4-29 L5
Miriam L. Wymore 11-22-29DV L11
W. H., Mrs. 8-28-29 L16
W. H., Mrs. 8-28-29 N5
William H. 5-4-29 L5

MANTLE

Katherine M. 3-31-29M L1B

MAP

of Spfd 10-2-29 L4
zoning of Spfd 11-23-29 L6

MAPES

Robert S. 3-5-29 L8

MAPLES

Reg M., Mrs. 7-16-29 N2

MARKLE

George E. 3-11-29 L10
Horton 3-11-29D L10

MARKS

Anna D. 10-19-29 L4
Everett 10-9-29 L14
Everett 10-9-29 N2
Florence 10-9-29 L14
Florence 10-9-29 N2
Herman D. 10-19-29P L4
Ida 10-9-29 L14
Ida 10-9-29 N2
Jean 10-19-29 L4
Joseph 10-9-29 L14
Joseph 10-9-29 N2
Kate 10-9-29 L14
Kate 10-9-29 N2
Martha 10-9-29 N2
Mary 10-9-29 N2
Mary 9-1-29 N11B
Nancy 10-9-29 L14
Nora 10-9-29 L14
Sarah 10-9-29 L14
Sarah 10-9-29 N2

MARLER

Helen 10-8-29M L18
Noah 10-8-29 L18

MARLER (cont.)

W. H. 3-30-29 L7

MARLEY

Laura Stevenson 7-21-29 N2A
Laura Steveson 7-20-29 L8

MARLIN

Ella Davis 10-13-29 N2A
Forest 9-13-29DV L1
Ida 9-13-29DV L1
Pete, Mrs. 7-20-29 L8
Pete, Mrs. 7-22-29 L10

MARLOWE

Minnie 7-3-29 L5

MARPLE

Mary 5-15-29 L2
Olive 5-15-29E L2

MARR

Mary H. 4-20-29P L3

MARSH

W. M., Mrs. 8-20-29 L14
W. M., Mrs. 8-20-29 N6

MARSHA

Mildred Bourne 8-16-29 L18
Walter 8-16-29M L18

MARSHALL

Dave, Mrs. 7-28-29 N2C
Doris Mayes 12-29-29 N11B
E. R., Mrs. 6-4-29 L14
Edith 1-10-29M L13
Ella 12-13-29M L3
Ella 12-13-29M N1
Esther Ruth 10-5-29M N1
Fred 5-13-29 L14
Fred J. 1-10-29 L13
J. E., Mrs. 6-18-29 L5
J. G., Mrs. 6-15-29 L12
J. W. 6-17-29 L5
Raymond 12-29-29M N11B
Winnie Cochran 6-4-29 L14

MARTIN

Agatha L. 4-4-29DV L5
Arthur 4-12-29 L16
Arthur 9-20-29 L27
Arthur G. 10-19-29 L4
B. L., Mrs. 3-17-29 L6C
Ben 3-31-29 L7B
Ben 9-20-29 L27
Ben J. 3-31-29 L7B
Ben J. 4-12-29D L16
Ben J. 4-13-29D L6

MARTIN (cont.)

Ben J. 8-11-29 N6B
 Benjamin L. 3-7-29D L12
 Bernhard J. 10-19-29P L4
 Blanche 9-13-29 L1
 C. B. 3-17-29 L6C
 C. R. 11-10-29 N6C
 Cecil, Mrs. 3-25-29 L10
 Charles 12-11-29 L8
 Charles 12-11-29 N6
 Charles 12-12-29 N5
 Charles K., Mrs. 8-3-29 L8
 Charles K., Mrs. 8-4-29 N2A
 Clifton Clark 9-3-29D L10
 Clifton Clark 9-4-29D N5
 Dan Withers 12-11-29D L8
 Dan Withers 12-11-29D N6
 Dan Withers 12-12-29D N5
 Dean, Mrs. 6-29-29 L4
 Dora 7-20-29 L4
 Earl 2-15-29D L13
 Earl 3-3-29D L12B
 Earl 3-4-29D L17
 Earl 9-3-29 L10
 Earl 9-4-29 N5
 Edwin 12-11-29 L8
 Edwin 12-11-29 N6
 Edwin 12-12-29 N5
 Emma Jones 1-28-29 L1
 George R. 4-4-29DV L5
 Guy 12-5-29M L16
 H. N. 11-10-29 N6C
 Harry E. 5-25-29 L8
 Homer Eugene 7-20-29P L4
 Hortense 3-31-29 L7B
 Hortense 4-12-29 L16
 Ina Sybil 1-18-29DV L
 Ina Sybil 1-19-29DV N14
 Isaac 3-31-29 L7B
 Isaac F. 4-12-29 L16
 Isaac P. 5-16-29DV L1
 J. B., Mrs. 12-6-29 L16
 J. B., Mrs. 12-6-29 N2
 J. F. 9-3-29 L10
 J. F. 9-4-29 N5
 J. H. 2-17-29 L6C
 Joe 3-3-29 L12B
 Joe 3-4-29 L17
 John 6-18-29 L8
 Katharyn Hickman 12-5-29 L16

MARTIN (cont.)

Katie 1-22-29 N1
 Kenneth Hugh 3-4-29D L16
 Kenneth Hugh 3-9-29D L7
 Lois 12-11-29 L8
 Lois 12-11-29 N6
 Lois 12-12-29 N5
 Loraine 4-12-29 L16
 Lorraine 3-31-29 L7B
 Lulu 1-18-29DV L
 Lulu 1-19-29DV N14
 Mae 5-16-29DV L1
 Mary Ann 12-11-29 L8
 Mary Ann 12-11-29 N6
 Mary Ann 12-12-29 N5
 Mary Esther 3-3-29B L8A
 Mary Hannaman 4-12-29 L16
 Maxie R. 1-18-29DV L
 Maxie R. 1-19-29DV N14
 Mildred 3-31-29 L7B
 Mildred 4-12-29 L16
 Naomi 3-31-29 L7B
 Naomi 4-12-29 L16
 Naomi 8-11-29E N6B
 Naomi 9-20-29M L27
 O. S. 3-3-29C L8A
 Pete, Mrs. 7-21-29 N2A
 Pete, Mrs. 7-22-29 L10
 R. P. 6-17-29 L10
 Ray 3-9-29 L7
 Rex Alexander 4-20-29P L3
 Roy 3-4-29 L16
 Sam, Mrs. 7-26-29 L28
 Sam, Mrs. 7-27-29 L8
 Sam, Mrs. 7-27-29 N2
 Sam, Mrs. 7-28-29 N3C
 Samuel 3-7-29 L14
 Samuel 4-21-29 L3A
 Samuel W. 1-18-29DV L
 Samuel W. 1-19-29DV N14
 Samuel W. 1-28-29M L1
 Theodore 3-31-29 L7B
 Virgil 7-20-29P L4
 Will, Mrs. 6-18-29 L8
 infant 6-17-29D L10

MARTINEZ

Efraenne 9-5-29D L4
 Efraim 9-5-29D N2
 Efraim 9-7-29D N5

MARVIN

Elsa M. 5-29-29M L14
Mildred Mae 5-29-29M L14

MARX

Art 11-26-29 L4
Arthur 1-10-29 L1
Arthur 1-11-29 N5
Arthur 1-17-29 N6
Emanuel 1-17-29 N6
Emanuel 11-26-29 L4
Emanuel 7-20-29 L4
Frances 7-20-29 L4
Gus 1-17-29 N6
Gus 11-26-29 L4
Gus 5-13-29 L14
Gus 7-20-29 L4
Gus, Mrs. 1-10-29D L1
Gus, Mrs. 1-11-29D L18
Gus, Mrs. 1-11-29D N5
Gus, Mrs. 1-12-29D L6
Gus, Mrs. 1-12-29D N8
Gus, Mrs. 1-13-29D L10A
Hannah 1-17-29P N6
Hannah 7-20-29P L4
J. A. 12-27-29 L17
J. A. 12-27-29 N9
Jake 7-20-29P L4
Jake, Mrs. 12-28-29 L9
Jake, Mrs. 12-28-29 N11
Jake, Mrs. 5-13-29 L14
Manny 1-10-29 L1
Manny 1-11-29 N5

MASHBURN

Cader R. 4-17-29M L8
Edgar J. 8-12-29 N2
Flossie F. Hodges 4-17-29 L8
I. J., Mrs. 8-12-29D N2
J. D. 8-12-29 N2
James H. 3-23-29D L6
Mary J. 9-27-29D L8
Mary Jane 9-26-29D L2
Mary Jane 9-27-29D N10
Mary Jane Gillispie 8-29-29 L10
Mary Jane Gillispie 9-26-29D L2
Mollie E. 8-12-29 N2
Nina 8-12-29 N2
R. E. 8-12-29 N2
Wiley 9-26-29 L2
Wiley 9-27-29 L8

MASK

Stella Morgan 6-15-29 L8

MASON

Ada B. Emery 9-1-29 N3A
Charles H. 8-18-29 N7B
Charles, Mrs. 6-26-29 L10
Ed 12-30-29 L8
Ed 12-31-29 L10
Ed 12-31-29 N6
Elmer 12-30-29D L8
Elmer 12-31-29D L10
Elmer 12-31-29D N6
Eva May 3-20-29D L10
Eva May Wilson 3-20-29D L10
Glen H. 9-1-29M N3A
Hubert Tanter 11-1-29M N1
J. H., Mrs. 4-22-29D L12
James Floyd 4-22-29 L12
James, Mrs. 3-19-29D L14
James, Mrs. 3-20-29D L10
M. I. 8-10-29 L12
M. S., Mrs. 9-18-29 L5
M. S., Mrs. 9-18-29 N2
M. S., Mrs. 9-19-29 L18
M. S., Mrs. 9-19-29 N2
Margaret 8-10-29 L12
May 3-19-29D L14
May Wilson 3-19-29D L14
Meulah Pearl Stokes 11-1-29 N1
Robert O. 4-22-29 L12
Sarah 7-30-29 N12
Susie O. 4-22-29D L12
Susie O. Alexander 4-22-29D L12
Val 4-20-29 L3
William Chauncey 4-22-29 L12

MASSEY

J. L., Mrs. 3-19-29 L14
J. L., Mrs. 3-20-29 L10
J. M. 7-13-29 N5
Richard 5-13-29 L14
S. J. 7-13-29 N5
Sallie 7-20-29P L4
Sallie, Mrs. 5-13-29 L14
T. J. 7-13-29D N5
Theva 6-7-29 L1
W. D. 5-13-29 L14
W. D. 6-17-29 L3
W. D. 6-18-29 L3
W. L. 4-20-29 L3
William 5-22-29 L14

MASTERS

Ed, Mrs. 5-13-29 L14
 Ed, Mrs. 6-21-29 L5
 Herman, Mrs. 5-24-29 L1
 Herman, Mrs. 5-25-29 L3

MATHENA

Charles A. 5-18-29D L8
 Charles H. 5-17-29D L20
 Ida 5-17-29 L20
 Lula 5-17-29 L20
 Nina 5-17-29 L20

MATHERLY

Delmar 6-29-29M L1
 Grace Frazier 6-29-29 L1

MATHEWS

S. M. 8-29-29 L12
 Velma 8-29-29M L12
 Velma Marie 8-31-29M N1

MATISON

Herman, Mrs. 4-29-29 L10

MATLOCK

B. F. 7-21-29 N2A
 L. H. 7-21-29 N2A
 Sarah 7-21-29D N2A
 T. H. 7-21-29 N2A

MATNEY

Chester 9-6-29 L5
 I. W. 9-6-29 L5
 Jeff 9-6-29 L5
 Wiley 9-6-29 L5
 family reunion 9-6-29 L5

MATT

Sophia Fenker 4-13-29 L3

MATTHEW

Henry 7-26-29DV N3
 Ollie 7-26-29DV N3

MATTHEWS

A. J., Mrs. 1-26-29P L2
 Blanche Baker 6-17-29 L8
 C. E. 2-2-29D L6
 C. E. 2-4-29D L4
 D. F. 7-26-29M L28
 D. F. 8-1-29M L10
 Gertrude 12-30-29 L8
 H. A. 12-30-29 L8
 H. C. 12-30-29 L8
 Herbert L. 12-5-29M L2
 Herbert L. 12-5-29M N1
 Herbert L. 12-6-29M N1
 J. W., Mrs. 11-22-29 L9

MATTHEWS (cont.)

J. W., Mrs. 11-22-29 N16
 Jesse Leroy 12-30-29D L8
 L. E., Mrs. 4-16-29 L14
 Mary 2-2-29 L1
 Mary M. Spitzer 8-1-29 L10
 Mary Spitzer 7-26-29 L28
 Retta Baker 10-27-29 N1B
 S. M. 9-1-29 N6B
 Velma 9-1-29M N6B
 Vernal 6-17-29M L8
 Wanda I. Rae 12-5-29 L2
 Wanda I. Rea 12-6-29 N1
 Wanda J. Rea 12-5-29 N1
 William H. 10-27-29M N1B

MATTOX

Eldon, Mrs. 6-3-29 L10

MAURER

Manual 6-24-29 L12

MAXEY

Charlotte 5-20-29 L3
 Charlotte 8-25-29E N3D
 Charlotte 9-10-29M N1
 Charlotte 9-11-29M L16
 Charlotte 9-11-29M N4
 Charlotte 9-9-29M L14
 Doris Mae Hulett 5-20-29 L3
 Ellsworth 5-20-29M L3
 Ellsworth 9-11-29 L16
 Ellsworth 9-11-29 N4
 Ellsworth, Mrs. 9-23-29 L10
 Ellsworth 9-25-29 L3
 Louise 9-11-29 L16
 Louise 9-11-29 N4
 Otis 5-20-29 L3
 Otis 8-25-29 N3D
 Otis 9-11-29 L16
 Otis 9-11-29 N4
 Otis 9-9-29 L14

MAXWELL

Frank 12-12-29D L2
 Frank 12-12-29D N5
 J. Truitt 12-12-29 L2
 J. Truitt 12-12-29 N5
 Reese 11-22-29D N1
 Will, Mrs. 8-28-29 N2

MAY

Belle Losey 11-10-29 N2A
 Belle Losey 11-9-29 L8
 Cecil 10-14-29M L15

MAY (cont.)

Cecil 10-15-29M N4
 Grace Eaton 10-14-29 L15
 Grace Eaton 10-15-29 N4
 M. 7-3-29 L10
 M. T. 7-2-29 N1
 Mamie 12-4-29 L5
 Mamie 12-5-29 L14
 Mamie 12-5-29 N3
 Russel, Mrs. 7-4-29 L8
 Russell, Mrs. 7-11-29 L12
 Russell, Mrs. 7-11-29 N12
 Russell, Mrs. 7-5-29 L18
 Russell, Mrs. 7-5-29 N12
 Russell, Mrs. 7-6-29 N2

MAYABB

F. J., Mrs. 8-2-29 L16

MAYBEE

Irene B. Brown 1-10-29 N12
 Joseph S. 1-10-29M N12

MAYERS

C. D. 11-10-29 N6C

MAYES

Albert, Mrs. 3-3-29D L2B
 Doris 12-29-29M N11B
 Harold 2-4-29 L10
 Helen 2-4-29 L10
 Helen Fellows 10-7-29 L10
 J. A. 2-4-29D L10
 P. A. 2-4-29 L10
 Scott 12-29-29 N11B

MAYFIELD

A. R., Mrs. 6-3-29 L10
 B. E., Mrs. 7-10-29 N7
 B. E., Mrs. 7-9-29 L14
 B. E., Mrs. 7-9-29 L2
 Benjamin L. 7-10-29D N7
 Benjamin L. 7-9-29D L14
 Benjamin L. 7-9-29D L2
 Della 7-10-29 N7
 Della 7-9-29 L14
 Della 7-9-29 L2
 Effie 7-10-29 N7
 Effie 7-9-29 L14
 Effie 7-9-29 L2
 Ella Ross 10-19-29 L4
 Eula 7-10-29 N7
 Eula 7-9-29 L14
 Eula 7-9-29 L2
 Eva 7-10-29 N7

MAYFIELD (cont.)

Eva 7-9-29 L14
 Eva 7-9-29 L2
 Floyd 7-10-29 N7
 Floyd 7-9-29 L14
 Floyd 7-9-29 L2
 J. C., Mrs. 11-3-29 N14A
 J. H. 7-10-29 N7
 J. H. 7-9-29 L14
 J. H. 7-9-29 L2
 O. J. 7-10-29 N7
 O. J. 7-9-29 L14
 O. J. 7-9-29 L2
 Oma J. 7-20-29M L12
 Velma 7-10-29 N7
 Velma 7-9-29 L14
 Velma 7-9-29 L2
 Veta 7-10-29 N7
 Veta 7-9-29 L14
 Veta 7-9-29 L2

MAYNARD

Geniva Munhollon 7-12-29 L20
 Leonard 7-12-29M L20

MAYO

Charles 11-1-29 L17
 Charles 11-1-29 N1

MAYS

Helen Fellows 10-11-29 L28
 P. M., Mrs. 5-18-29 L1

MAZE

Allie Gates 10-10-29D L4
 Allie Gates 10-11-29D L11
 Allie Gates 10-11-29D N8
 Allie Gates 10-12-29D N2

MCADOO

Dora E. 5-6-29 L10
 Joseph 5-6-29 L10

MCAFEE

Bert 10-22-29 L20
 Bert 10-22-29 N2
 Bert 10-23-29 N6
 Charles 10-26-29 L6
 Charles 5-13-29 L14
 Charles B. 10-22-29D L20
 Charles B. 10-22-29D N2
 Charles B. 10-23-29D L14
 Charles B. 10-23-29D N6
 Charles B. 10-24-29D N3
 E. C. 10-23-29 L14
 E. C. 5-13-29 L14

MCAFEE (cont.)

Ernest 10-23-29 N6
 Ernest C. 10-22-29 L20
 Ernest C. 10-22-29 N2
 J. J. 10-22-29 N2
 J. J. 10-23-29 N6
 John R. 10-22-29 L20
 John R. 10-22-29 N2
 John R. 10-23-29 L14
 John R. 10-23-29 N6
 L. J. 10-22-29 L20

MCALLISTER

Billie 7-16-29 N5
 Billie 7-17-29 L12
 Billie 7-17-29 N12
 Billy Leroy 8-21-29 L12
 C. J. 5-20-29 L10
 D. R. 8-21-29 L12
 E. E., Mrs. 10-17-29 L18
 E. E., Mrs. 10-17-29 N8
 Eugenia 10-17-29 L18
 Eugenia 10-17-29 N8
 H. T. 5-20-29 L10
 Ray, Mrs. 7-16-29D N5
 Ray, Mrs. 7-17-29D L12
 Roy 7-17-29 L12
 Roy 7-17-29 N12

MCBRIDE

Fay L. 4-20-29 L3
 J. H. 3-13-29 L12
 J. H. 6-14-29 L15
 James H. 4-21-29 L3A
 Walter, Mrs. 7-7-29 N2A

MCCAFFEY

John 3-17-29D L3C
 John, Mrs. 3-17-29D L3C

MCCAFFREY

Isabelle 4-3-29 L2
 J. F., Mrs. 4-3-29 L2

MCCAIN

Mattie 5-31-29 L5

MCCALL

Clark Raymond 6-29-29M N1
 J. C. 6-19-29D L12
 Phyllis D. Walker 6-29-29 N1

MCCAMMON

Elizabeth R. 10-22-29 N6
 J. P., Mrs. 5-13-29 L14
 J. P., Mrs. 6-13-29 L1
 J. P., Mrs. 6-17-29 L5

MCCAMMON (cont.)

J. P., Mrs. 6-18-29 L5
 John P. 10-22-29 N6
 Lucy O. 10-22-29 N6
 Lucy Owen 4-20-29 L3
 Owen 10-22-29 N6
 Owen 6-18-29 L5
 William 10-22-29 N6

MCCANDLESS

D. C., Mrs. 7-16-29 N5
 Douglas D. 1-11-29D L18
 G. A. 1-11-29 L18

MCCANN

Ada 3-3-29 L11B
 Fred 2-17-29C L7B
 Fred 2-18-29C L3
 George J. 5-13-29 L14

MCCARTHY

F. H. 6-11-29D L8

MCCARTNEY

George 8-7-29 N14
 Hattie 8-7-29 N14
 Laura 8-7-29 N14

MCCARTY

A. C., Mrs. 5-2-29 L12
 Allie 5-2-29 L12
 Bernice 5-2-29 L12

MCCAULEY

Emma 6-18-29 L3
 Nell 12-24-29M L16
 Nell 12-24-29M N12

MCCAWLEY

S. E., Mrs. 4-16-29 L14

MCCLAIN

A. C., Mrs. 8-28-29 N3

MCCLARIN

Jane McWilliams 9-15-29 N5A

MCCLARY

Jack 4-20-29 L8
 John 4-20-29 L8

MCCLEARY

J. C., Mrs. 1-5-29 N12

MCCLELLAN

Arthur A. 1-25-29 L16
 Arthur A. 1-26-29 N3
 E. Jane 1-25-29D L16
 E. Jane 1-26-29D N3
 John B. 1-25-29 L16
 L. N., Mrs. 7-27-29 L8
 Leslie, Mrs. 7-25-29 L10

MCCLELLAN (cont.)
 Mary Margaret 4-20-29P L3
 MCCLELLAND
 Myra 1-1-29 N12
 Nola 9-10-29M N1
 Ray S. 1-1-29 N12
 Seay R. 1-1-29 N12
 Virginia 1-1-29 N12
 Wellington 1-1-29A N12
 MCCLENDON
 Charles 3-28-29M L8
 Jane E. Case 3-28-29 L8
 MCCLENNAN
 A. A. 4-20-29 L3
 MCCLERNON
 Paul 1-12-29C L6
 William Paul 1-12-29B L6
 MCCLINTIC
 May 1-22-29 N1
 MCCLINTOCK
 Ruby (?) 7-20-29 L8
 MCCLINTON
 Nellie 10-2-29P L1
 Nellie 9-30-29D L10
 Nellie 9-30-29D N3
 Nellie Merrick 9-30-29D N3
 Ronald 10-2-29 L1
 Ronald 9-30-29 L10
 Ronald 9-30-29 N3
 Victor 10-2-29 L1
 Victor 9-30-29 L10
 Victor 9-30-29 N3
 MCCLOSKEY
 Claude, Mrs. 1-3-29 L8
 J. J., Mrs. 5-13-29 L14
 Ross 11-19-29 L1
 MCCLUER
 J. W. 5-13-29 L14
 James W. 1-26-29 L2
 L. E. 12-28-29 L4
 L. E. 12-28-29 N12
 M. A. 5-13-29 L14
 Rufus A. 1-26-29P L2
 Sarah S. 12-28-29 L4
 Sarah S. 12-28-29 N12
 MCCLURE
 Burris 10-27-29 N2B
 Gertrude 10-27-29M N2B
 Henry 1-2-29D L6
 James W. 1-26-29 L2

MCCLURE (cont.)
 Pearl 6-1-29M L1
 Rufus A. 1-26-29P L2
 Walter 6-26-29 L14
 MCCOIN
 J. B. 5-13-29 L14
 MCCOLLUM
 A. J. 1-26-29D L1
 Ida Eggers 10-1-29 L16
 Ida Eggers 10-1-29 N2
 Tom 1-26-29 L1
 MCCONNELL
 Adah E. 1-26-29 L2
 Bessie 2-13-29 L10
 Charles 2-13-29 L10
 Clyde W. 6-1-29M L1
 Cora Gibson 4-29-29 L10
 Daisy 2-13-29 L10
 Ella 2-13-29 L10
 Harry 2-13-29 L10
 John A., Mrs. 7-23-29 L12
 T. T. 7-25-29C L10
 Thomas Thurman, Jr. 7-25-29B L10
 Verna Wales 6-1-29 L1
 Walter 2-17-29D L6C
 Walter Franklin 2-13-29D L10
 Walter Franklin 2-15-29D L14
 MCCOOK
 Edward L. 8-3-29DV L12
 Edward L. 9-12-29DV L2
 Myrtle 8-3-29DV L12
 Myrtle L. 9-12-29DV L2
 MCCORMACK
 Dora Whitlock 2-27-29 L10
 MCCORMICK
 William R., Mrs. 5-30-29D L8
 MCCOURT
 Peter 4-6-29D L6
 MCCOWAN
 Mary 1-26-29 L2
 MCCOY
 A. C. 4-27-29DV L3
 Alma 9-1-29M N3A
 Arley C. 10-27-29M N1B
 Buby 1-20-29M L1B
 Clara Lafley 10-27-29 N1B
 Ila 1-22-29M L3
 Ila V. 1-22-29M N1
 Lena Wutke 3-22-29 L20
 Pearl 4-27-29DV L3

MCCRABB

Ethel Bush 2-27-29 L10

MCCRACKEN

Delmas 9-13-29M L26
 Delmas 9-5-29M L12
 Delmas 9-5-29M N4
 Dora 9-5-29 L12
 Dora 9-5-29 N4
 Joe, Mrs. 7-11-29 L12
 Joe, Mrs. 7-11-29 N12
 Joe, Mrs. 7-4-29 L8
 Leone Rawlings 9-5-29 N4
 Leone Rawlins 9-13-29 L26
 Leone Rawlins 9-5-29 L12
 Oliver, Mrs. 1-4-29 N2
 Rebecca 4-1-29 L5

MCCRAW

J. L. 6-11-29 L1

MCCRORY

Dorothy Stella 12-3-29 L14
 Dorothy Stella 12-4-29E N4
 Robert C. 12-3-29 L14
 Robert C. 12-4-29 N4

MCCROSKEY

Claud E. 7-20-29 L4
 Claude 1-26-29 N3
 D. A. 1-26-29 N3
 Eliza 1-26-29 N3
 Joe, Mrs. 2-13-29 L10
 Maggie Ray 1-10-29 N1
 O. L. 1-26-29 N3
 Treva 1-26-29 N3
 Walter 1-26-29 N3

MCCRUM

Ethel 6-26-29 L10
 James, Mrs. 6-26-29D L10
 Jerry 6-26-29 L10
 John 6-26-29 L10
 John 6-30-29 N12B
 Kate 6-26-29D L10

MCCUBBINS

William 12-29-29D N11B

MCCULLAH

Fred 4-13-29 L
 Fred 5-3-29 L20
 J. W. 5-3-29 L20
 Lewis Bruce 7-20-29P L4
 Myrtle 7-20-29 L4

MCCULLOM

Mary A. Fawber 8-12-29 N10

MCCULLOUGH

Lodema Trantham 1-3-29 N12

MCCURDY

William L. 1-26-29 L2

MCCURRY

Eugene 3-31-29E L6B
 Eugene A. 7-15-29M L4
 Eugene A. 7-17-29M L6
 J. H. 3-31-29 L6B
 J. H. 7-15-29 L4
 Norene Thompson 7-15-29 L4
 Norine Thompson 7-17-29 L6

MCDANIEL

Bertha 7-21-29D N12B
 Bertha H. 7-19-29D L20
 Bertha H. Shelley 7-19-29D L20
 Fred H. 7-21-29 N12B
 Fred, Mrs. 7-19-29D L20
 George D. 1-26-29 L2
 George D. 5-13-29 L14
 George, Mrs. 3-31-29 L7B
 George, Mrs. 4-12-29 L16
 Guy Q. 11-12-29 L5
 H. B. 5-13-29 L14
 H. B. 6-18-29 L3
 Inez 1-25-29 L16
 Irma Andrews 10-31-29 L2
 Lillie Ann 1-25-29D L16
 Lizzie, Miss 5-13-29 L14
 W. J. 5-13-29 L14

MCDAVID

Frank M. 10-19-29 L4

MCDONALD

B. C. 11-9-29C N1
 Ben Charles 6-24-29D L10
 Ben F. 6-24-29 L10
 Clara Adair 1-5-29 N12
 Irene Cornwell 11-9-29 N1
 James Allen 11-9-29B N1
 Martha Adair 1-5-29 N12
 Susanne 6-24-29 L10
 Wallace 4-30-29 L14

MCDONNELL

A. J., Mrs. 6-24-29 L10

MCDOWELL

Rosie 5-6-29 L10
 Thomas 5-6-29D L10

MCELHANY

Bob 6-18-29 L3
 Claude, Mrs. 1-4-29 L20

MCELMURRY
M. L., Mrs. 10-27-29D N12A

MCELWAIN
Alma 1-26-29 L2
Harry Le 1-26-29P L2

MCELWEE
J. S. 5-27-29 L10
James M. 5-27-29D L10
S. G. 5-27-29 L10

MCENTIRE
Justice, Mrs. 5-13-29 L14

MCFALL
A. L. 9-26-29 L16

MCFARLAND
Dummy 4-24-29 L16
Egbertine Dodge 4-24-29 L16
J. E. 5-13-29 L14
J. H., Mrs. 4-24-29 L16
Ray 4-24-29 L16
Tom 5-13-29 L14
Veda Beryl 9-1-29M N3A
family 4-24-29 L16

MCGARR
F. M., Mrs. 3-28-29D L12
Susan E. 3-28-29D L12
Susan E. 3-29-29D L20

MCGARVEY
Alvin 2-6-29M L4
Evadana 2-6-29 L4
Hortense Hull 2-6-29 L4

MCGEE
C. C. 5-17-29 L20
C. C. 5-18-29 L8
Forest 4-6-29 L9
Jack 4-6-29 L9
John C. 4-6-29D L9
Leola 4-6-29 L9
Rose 4-6-29 L9
Ruth 4-6-29 L9

MCGHEE
Robert 10-15-29 L7
Robert 10-15-29 N12

MCGILL
Irene Hagerman 2-26-29 L1
Leon 2-26-29M L1
Nena Monaghan 12-10-29 N3
Nena Monaghan 12-9-29 L2
Nena Monaghan 12-9-29 N6
Ralph 8-24-29 N1

MCGINNIS
Everett 9-12-29 L2
F. E., Mrs. 12-9-29 N12
James A., Mrs. 3-11-29 L10
James B. 4-20-29DV L3
James R. 9-12-29DV L2
John 5-4-29 L1
John 5-6-29 L10
Loyal 5-4-29D L1
Loyal Lester 5-6-29D L10
Stella 4-20-29DV L3
Stella 9-12-29DV L2

MCGINTY
Blon H. 3-11-29D L10
Blon H. 3-12-29D L16
Dulcie 3-11-29 L10
Dulcie 3-12-29 L16
Lillie 3-11-29 L10
Lillie 3-12-29 L16

MCGOWAN
Samuel E. 1-26-29P L2

MCGRATH
Julia McKenna 11-29-29 L24
Julia McKenna 11-29-29 N12

MCGREGOR
Arch 4-20-29 L3
Arch 5-13-29 L14
Arch 5-29-29 L1
Arch 6-18-29 L3
Arch 7-20-29 L4
Arch, Mrs. 6-18-29 L3
Charles 5-13-29 L14
Cyrus 11-16-29 L4
J. W. 1-26-29 L2
Margaret 11-16-29 L4

MCGUIRE
Charles 1-26-29P L2
Ella Robberson 1-16-29 L1
Ella Robberson 1-17-29 L10
Ella Robberson 1-17-29 N3
Eunice 1-26-29P L2
Fay 1-26-29P L2
Flora 1-26-29 L2
J. M. 5-31-29 L9

MCILROY
Jane 2-17-29M L3D

MCINTIRE
Rebecca 7-15-29 L10
Rebecca 7-15-29D L10
Rebecca 7-16-29 N2

MCINTOSH

Pauline Henry 2-6-29 L4
Rosalind 2-6-29M L4

MCINTURF

Eugene Orthneal 1-26-29P L2
Maggie 1-26-29 L2

MCKEE

Ada Cross 5-1-29 L12
Auretha 12-28-29D L12
C. S. 11-18-29C L16
Claud, Mrs. 12-28-29D L12
Claude, Mrs. 12-28-29D L12
F. D. 1-27-29 L6C
Fred, Mrs. 8-16-29 L18
Frona Lorene 10-22-29M N1
Jack W. 5-8-29 L10
Ona Lee 11-18-29B L16

MCKENNA

Alice 11-29-29 L24
Alice 11-29-29 N12
Alice 11-30-29 N2
Frank J. 10-19-29P L4
George 11-29-29 L24
George 11-29-29 N12
George 11-30-29 N2
John 11-29-29 L24
John 11-29-29 N12
Julia 11-29-29 L24
Julia 11-29-29 N12
Theresa 11-30-29 N2
Tom 11-29-29 L24
Tom 11-29-29 N12
Tresa 11-29-29 L24
Tresa 11-29-29 N12
William 11-13-29D L8
William 11-13-29D N10
William 11-14-29D L16
William 11-14-29D N3
William E. 11-29-29D L24
William E. 11-29-29D N12
William E. 11-30-29D L8
William E. 11-30-29D N2
William E. 12-1-29D N12A

MCKENZIE

Ethel Wilson 9-8-29 N7B
O. D. 9-8-29M N7B

MCKEON

J. A. 3-3-29 L12B
Louise 2-17-29M L3A

MCKERALL

Mary 5-1-29 L2

MCKERRELL

Mary Foster 4-15-29 L10

MCKIMMONS

Hazel Arnold 9-17-29 L13

MCKINLEY

Grace 6-13-29 L1
Jane Ellen 6-18-29 L5

MCKINNEY

Clara 5-31-29 L20
Della 3-23-29 L1
Delpha 3-23-29D L1
Ella May Johnson 1-18-29 N1
Ella May Johnson 1-18-29 N10
Eustace 1-19-29DV N14
Helen 3-23-29 L1
Homer 3-14-29DV L16
J. A. 9-16-29DV L3
Jane Ellen 6-13-29 L1
John W. 1-18-29M N1
John W. 1-18-29M N10
Lucy Cates 12-1-29 N12A
Lucy Cates 12-2-29 N3
Luella 9-16-29DV L3
Madge 3-14-29DV L16
Mariella 1-19-29DV N14
Robert Owen 5-31-29D L20
Will 3-23-29 L1

MCKINSTRY

Frank 4-11-29 L3
Harriett 4-11-29 L3
Kate 4-11-29 L3
Robert 4-11-29 L3

MCKNIGHT

--- 9-17-29 N1

MCLAIN

Jesse, Mrs. 2-6-29 L10

MCLAUGHLIN

Florence 7-14-29 N2D
Florence 7-9-29 L4
W. A., Mrs. 8-16-29 L18

MCLEAN

J. A., Mrs. 9-23-29 L10
J. A., Mrs. 9-23-29 N10
J. A., Mrs. 9-24-29 N2
J. M., Mrs. 9-28-29 L8
J. M., Mrs. 9-28-29 N14

MCLEMORE

Carl 10-31-29 L2

MCLEMORE (cont.)

Carl 10-31-29 N1
 Clarence 10-31-29 L2
 Clarence 10-31-29 N1
 Clyde 10-31-29 L2
 Clyde 10-31-29 N1
 Gretta 10-31-29 L2
 Gretta 10-31-29 N1
 J. S., Mrs. 5-9-29 L14
 Jasper 4-12-29D L11
 Ray 10-31-29 L2
 Robert F. 4-12-29D L11
 Roy 10-31-29 N1
 W. Y. 10-31-29D L2
 W. Y. 10-31-29D N1

MCLEOD

Norman, Mrs. 6-26-29 L14

MCMAHAN

Dollie Wallis 7-2-29 L12
 Dolly Wallis 7-3-29 N5
 Fred 3-27-29 L10
 Guy Lloyd 3-27-29D L10
 J. J., Mrs. 8-6-29 L12
 J. J., Mrs. 8-6-29 N10
 Opal 8-15-29 L1

MCMAHON

Georgia Stanley 8-13-29 N2
 Georgia Stanley 8-2-29 L1
 Georgia Stanley 8-5-29 N1
 Glenn 8-12-29 N2
 Glenn 8-13-29 N2
 James 4-20-29P L3
 John 8-12-29 N2
 John 8-13-29 N2
 Mary 4-20-29 L3
 Mary 8-12-29 N2
 Nellie 8-12-29 N2
 Peter J. 8-12-29D N2
 Peter J. 8-13-29D N2

MCMASTER

Irma 10-26-29M N4
 Louise Agnes 9-21-29M L10
 Walter W. 10-26-29 N4
 Walter W. 9-21-29 L10

MCMEHEN

Laura D. 9-17-29 N2

MCMICKLE

John, Mrs. 11-7-29D L14
 John, Mrs. 11-7-29D N2
 Mary 11-7-29D L14

MCMICKLE (cont.)

Mary 11-7-29D N2

MCMILLAN

Beulah Ray 5-21-29 L2
 C. A., Mrs. 1-11-29 N5
 Hurley 5-21-29M L2
 Otho D. 1-26-29P L2
 Ralph P. 1-26-29 L2
 Solomon, Mrs. 8-16-29 L18

MCMULLEN

family reunion 8-27-29 N3

MCMULLIN

C. C., Mrs. 4-13-29 L3
 J. B. 4-20-29DV L3
 Mabel 4-20-29DV L3

MCMURRAY

John F. 1-26-29P L2

MCMURRY

Sarah Elizabeth 1-26-29 L2

MCNABB

C. J., Mrs. 9-2-29 L14
 C. J., Mrs. 9-2-29 N8
 Cumorah Latimer 8-5-29 N1
 Jewel Foster 8-27-29 L3
 Jewell Foster 8-28-29 N3
 Lee 8-5-29M N1

MCNEAL

Fern Bruton 4-13-29 L6

MCNEAR

Ed 11-27-29 L4
 Ed 11-27-29 N2
 Eula 11-27-29 L4
 Eula 11-27-29 N2
 Hattie 11-27-29 L4
 Jack 11-27-29 L4
 Jack 11-27-29 N2
 Joe 11-27-29 L4
 Joe 11-27-29 N2
 Louise 11-27-29 L4
 Louise 11-27-29 N2
 Mabel 11-27-29 L4
 Mabel 11-27-29 N2
 Mattie 11-27-29 N2
 Robert H. 11-27-29D L4
 Robert H. 11-27-29D N2
 Roscoe 11-27-29 L4
 Roscoe 11-27-29 N2
 Thomas W. 11-27-29 L4
 Thomas W. 11-27-29 N2
 W. K. 11-27-29 L4

MCNEAR (cont.)
 W. K. 11-27-29 N2
 MCNEECE
 Emma C. Thorp 10-27-29 N1B
 Thomas W. 10-27-29M N1B
 MCNEESE
 James Herschel 6-25-29DV L5
 M. R., Mrs. 4-6-29 L9
 Ora Mae 6-25-29DV L5
 MCNEIL
 Alfred C. 5-25-29 L8
 Cora 5-25-29 L8
 John T. 5-25-29 L8
 Manley M. 5-25-29D L8
 Nellie 5-25-29 L8
 S. N. 5-25-29 L8
 MCNEIR
 Vasil, Mrs. 11-16-29 L4
 MCNERNEY
 Bertha 4-3-29 L3
 MCNEW
 Annabelle 6-11-29D L1
 Francis 6-11-29D L1
 MCNIER
 A. C., Mrs. 2-8-29 L9
 Anna 1-23-29 N2
 I. M. 2-8-29 L9
 I. N. 2-8-29 L9
 J. Edward 1-23-29 N2
 Joe T. 1-23-29D N2
 Joseph E. 1-23-29 N2
 Orin C. 2-10-29D L8A
 Orin C. 2-8-29D L9
 Orin C. 2-9-29D L6
 Paul P. 2-8-29 L9
 Robert H. 1-23-29 N2
 MCPHAIL
 James 12-22-29M N1A
 Violet Hoppe 12-22-29 N1A
 MCPHERSON
 O. 11-10-29 N6C
 MCQUIGG
 E. J., Mrs. 1-3-29 L8
 E. J., Mrs. 1-4-29 N3
 MCREYNOLDS
 Jack, Mrs. 12-22-29 N14A
 Jack, Mrs. 12-23-29 N2
 MCSWAIN
 I. W., Mrs. 12-12-29 L2
 Ollie, Mrs. 12-12-29 L2
 MCSWEENEY
 Anna Thorson 10-25-29 L14
 Anna Thorson 10-25-29 N6
 Anna Thorson 10-28-29 L3
 MCVAY
 Rufus, Mrs. 6-18-29 L1
 MCWILLIAMS
 D. E. 9-15-29 N5A
 E. D. 9-16-29 L14
 E. D. 9-17-29 N2
 Eva 9-15-29 N5A
 Homer 9-15-29 N5A
 Jane 9-15-29 N5A
 Ross 9-15-29 N5A
 Ruth Mary 9-15-29 N5A
 Thelma Alice 9-15-29 N5A
 Waine Everett 9-16-29D L14
 Waine Everett 9-17-29D N2
 Warren Ernest 9-15-29D N5A
 Warren Ernest 9-16-29D N12
 Wilbur 9-15-29 N5A
 MEAD
 Earl 5-13-29 L2
 Harold 6-1-29M L1
 Laura S. 10-22-29M N1
 Pearl McClure 6-1-29 L1
 MEADIN
 Retha 2-23-29M L2
 MEADOR
 Beason 10-5-29 L10
 Harold Baldwin 10-5-29M L10
 Harold Baldwin 8-18-29E N6B
 Harold Baldwin 9-16-29E L16
 L. E. 6-1-29 L
 Madge Mildred Wood 10-5-29 L10
 Mary E. 10-5-29 L10
 Mary F. 9-16-29 L16
 William, Mrs. 9-28-29 L8
 MEADOWS
 Lucy Ellen 1-26-29P L2
 MEALS
 Allen 12-12-29 L2
 C. W. 12-12-29D L2
 C. W. 12-13-29D L2
 C. W. 12-13-29D N2
 Claude 12-12-29 L2
 Orbey 12-12-29 L2
 MEANS
 Dorothy Veazey 10-20-29 N3D
 Gladys M. Olinger 12-29-29DV N1B

MEANS (cont.)
 Joe F. 12-29-29DV N1B
 M. L. 2-24-29C L3C
 Robert R. 10-20-29M N3D

MEDLEY
 Arch 1-18-29DV L
 Bess Smith 1-18-29DV L
 Clarence 5-29-29M L1
 Doris 4-10-29M L6
 Lydia Black 5-29-29 L1
 Winfield D., Mrs. 1-3-29 L11

MEDLOCK
 Edna 2-28-29M L

MEEDHAM
 Myrtle 10-7-29M L1

MEEHAN
 J. H. 10-1-29D N1
 J. H. 9-30-29D L1
 John 11-13-29 L8
 John 11-13-29 N10
 John 11-14-29 L16
 John 11-14-29 N3
 May 10-1-29 N1
 May 9-30-29 L1

MEEK
 Agnes 5-17-29DV L1
 Columbus 5-17-29DV L1
 Harry B., Mrs. 1-26-29 N3
 Olatha 9-10-29M N1

MEEKER
 David 7-29-29C N10

MEEKS
 Enoch 1-20-29D L

MEESE
 Merle 10-3-29M N6

MEGGARD
 Polly Adams 8-23-29 N1
 William 8-23-29M N1

MEHL
 A. A. 12-12-29 L2
 A. A. 12-12-29 N5
 August A. 10-27-29 N3B
 Gladys 12-12-29 L2
 Gladys 12-12-29 N5
 J. H., Mrs. 10-24-29 L12
 J. H., Mrs. 10-25-29 N6
 J. R., Mrs. 10-25-29 L14
 Lucy M. 10-27-29 N3B

MEHLBERG
 Florence Harvill 6-25-29 L12

MEHLBERG (cont.)
 Florence Harvill 6-26-29 L10

MEIER
 Anna Kernick 7-20-29 L4

MEIR
 Bessie Cearley 6-3-29 L1
 Louis B. 6-3-29M L1

MEISSBACH
 Lena 12-19-29 N2

MEITZ
 Harmon, Mrs. 3-13-29D L10
 Louisa 3-13-29D L10
 Louisa Carroll 3-13-29D L10

MELCHER
 Mary Lee 4-16-29D L14
 Ruth Elizabeth 4-16-29 L14
 S. H. 3-28-29 L15
 William 4-16-29 L14

MELTABARGER
 Everett 1-1-29 L10
 Everett 1-2-29 N10
 Fred 1-1-29 L10
 Fred 1-2-29 N10
 J. M., Mrs. 1-1-29D L10
 Lottie 1-1-29D L10
 Lottie 1-2-29D L6
 Lottie 1-2-29D N10
 Lottie 1-3-29D L8
 Lottie 1-3-29D N12

MELTON
 Ben 3-1-29 L13
 Ben F. 3-1-29D L13
 Ben F. 3-2-29D L10
 C. F. 4-20-29P L3
 Dennis 8-2-29 L16
 Dennis 8-2-29 N2
 Dolly Ethel 8-2-29 L16
 Dolly Ethel 8-2-29 N2
 Effie Gregg 11-17-29 N6A
 Elta Jones 4-17-29 L8
 Frank 3-1-29 L13
 Frank 3-2-29 L10
 Fred L. 1-26-29 L2
 G. F. 10-19-29P L4
 George W. 9-1-29M N3A
 Hugh, Mrs. 11-25-29 L2
 James W. 1-26-29P L2
 John 8-2-29 L16
 John 8-2-29 N2
 Joseph 8-2-29 L16

MELTON (cont.)
 Joseph 8-2-29 N2
 Mary 10-19-29 L4
 Mary 4-20-29 L3
 Mary 8-24-29M L1
 Mary 8-24-29M N1
 Mary E. 2-6-29 L11
 Maude 3-1-29 L13
 Maude 3-2-29 L10
 Mildred Saultz 9-1-29 N3A
 Ola Conrad 8-22-29 L10
 Wade 11-17-29M N6A
 Ward C. 4-17-29M L8
 Will 8-11-29 N12B
 William 8-2-29 L16
 William 8-2-29 N2

MENN
 Carl 7-15-29 L12
 George 7-15-29 L12
 Leroy 7-15-29 L12
 Louis F. 7-15-29D L12

MEREDITH
 Charles B. 12-14-29D N1

MERRELL
 Ernest O. 1-17-29 L10
 Julia Ann 1-17-29D L10

MERRICK
 Eussley 7-21-29C N2B
 James 9-30-29 N3
 John 9-30-29 N3
 Lark 3-3-29 L3B
 Nellie 9-30-29 N3
 Rep 9-30-29 N3

MERRILL
 Cora M. 4-6-29 L6
 Cora M. 4-8-29 L3

MERRIMAN
 Bessie 4-15-29 L10
 Elmer 4-15-29D L10
 William T. 1-2-29 N10

MERRITT
 Betty Jo 8-15-29B L10
 E. D. 4-20-29 L3
 E. D. 5-13-29 L14
 Ed, Mrs. 6-18-29 L3
 Edward 8-15-29C L10
 Edward D. 8-25-29 N1C
 Martha A. 3-27-29 L10
 Mildred O'Brien 8-15-29 L10
 Tishie Ghan 3-27-29 L10

MERROW
 Ella Marshall 12-13-29 L3
 Ella Marshall 12-13-29 N1
 Walter F. 12-13-29M L3
 Walter F. 12-13-29M N1

MERWIN
 Audrey Wood 8-18-29 N1B
 Clyde W. 8-18-29M N1B

MERZ
 Anna Marie 5-8-29B L2
 J. J. 5-8-29C L2

MESAIA
 Luella 8-29-29 L1
 Luella 8-30-29 N4

MESALA
 Luella 8-29-29 L1
 Luella 8-30-29 L18
 Luella 8-30-29 N4

MESSENGAIL
 Belle Brower 5-4-29 L8

MESSERLI
 Edward A. 4-20-29P L3
 Louis Joseph 4-20-29P L3
 Richard R. 4-20-29P L3
 Rosalie 4-20-29P L3

METCALF
 Ralph, Mrs. 9-16-29 L14

MEYER
 F. P. 8-7-29D L4
 F. P. 8-8-29D N8
 George H., Mrs. 1-10-29 L13
 H. A. 8-7-29 L4
 H. A. 8-8-29 N8
 H. J. 8-7-29 L4
 H. J. 8-8-29 N8
 John F. 8-8-29 N8
 John P. 8-7-29 L4
 L. D., Mrs. 5-13-29 L14
 L. S. 8-7-29 L4
 L. S. 8-8-29 N8

MEYERS
 Elsworth 2-5-29 L3
 Everett 6-26-29C L10
 Everett Earl, Jr. 6-26-29B L10
 Nannie 7-15-29 L12
 Nannie 7-16-29 N5
 Stella E. 7-15-29 L12

MICHAELS
 Bessie 10-13-29M N13A
 Bessie 10-14-29M L1

MICHAELS (cont.)

Bessie 10-15-29M N1

MIDDLETON

George 9-3-29 N1

Glen 9-3-29D N1

MIKKELSEN

C. P. 10-31-29 L2

C. P. 10-31-29 N8

Hershel 10-31-29 L2

Hershel R. 10-31-29 N8

James 10-31-29 L2

James 10-31-29 N8

Janice 10-31-29 L2

Janice 10-31-29 N8

Juanitia 10-31-29D L2

Juanitia 10-31-29D N8

MILAN

Hallie 12-4-29 L5

Hallie 12-5-29 L14

Hallie 12-5-29 N3

MILES

James 6-4-29 L3

Leola 1-26-29 N3

Lucy E. 10-19-29 L4

William J. 6-4-29 L3

MILLE

Noral, Mrs. 10-21-29 N5

MILLER

Al H. 7-3-29 L10

Al H. 7-4-29 L8

Al H. 7-4-29 N12

Al H. 7-5-29 N12

Al H. 7-6-29 L12

Alfreta 9-6-29D N7

Alma D. 6-24-29D L10

Alma Dow 6-29-29D N5

Almeria Mary 3-23-29M L1

Bessie Greathouse 9-17-29D L5

Bessie V. Greathouse 9-17-29D N2

Bessie Virginia 9-17-29D L5

Bessie Virginia 9-17-29D N2

Charles E. 1-12-29P N4

Charles E. 7-20-29P L4

Chester Murriel 1-8-29 N12

Cora L. Jackson 8-9-29 L20

Daniel B. 6-14-29 L15

David I. 4-24-29D L14

David I. 4-25-29D L12

Edgar 7-1-29 N2

Edith DeShereley 1-6-29 L6C

MILLER (cont.)

Elgin Ivend 7-6-29D L9

Elgin Ivond 7-6-29D N13

Elsie 4-24-29 L14

Ernest 1-8-29 L11

Ernest 1-8-29 N12

Esta 7-1-29 N2

Ethel Ketchum 10-14-29 L12

Eva 4-24-29 L14

Evelyn 6-20-29M L6

Fern 7-3-29 L10

Fern 7-4-29 N12

Florence 1-8-29 N12

Frank 8-19-29D L2

Frank 8-19-29D N2

Frank A. 7-3-29 L10

Frank A. 7-4-29 L8

Frank A. 7-4-29 N12

Frank A. 7-5-29 N12

Frank A. 7-6-29 L12

Freeda 1-8-29 N12

G. W. 1-8-29 N12

George F. 7-6-29 L12

George L. 7-3-29 L10

George L. 7-4-29 L8

George L. 7-4-29 N12

George L. 7-5-29 N12

George T., Mrs. 1-2-29 N1

Gertrude 7-3-29 L10

Gertrude 7-4-29 N12

H. J. 4-6-29 L10

H. L. 7-3-29D L10

H. L. 7-4-29D L8

H. L. 7-4-29D N12

H. L. 7-5-29D N12

H. L. 7-6-29P L12

H. W. 4-6-29 L10

Hallah, Mrs. 1-4-29 N5

Harriet 7-6-29 L12

Hattie Hilker 10-20-29 N2C

Helen 10-15-29 L19

Herbert M. 7-6-29 L9

Herbert M. 7-6-29 N13

J. B. 7-1-29 N2

J. F. 6-29-29 L9

J. F. 6-29-29 N13

J. F., Mrs. 6-24-29D L10

J. F., Mrs. 6-29-29D N5

J. H. 6-14-29 L15

J. Louis 7-3-29 L10

MILLER (cont.)

J. Louis 7-4-29 N12
 Joe 6-13-29 L1
 John 7-1-29 N2
 John H. 1-25-29 L5
 Joseph 1-25-29 L5
 Joseph 3-4-29 L18
 Joseph 4-21-29 L3A
 Joseph 6-14-29 L15
 Lester Ralph 7-1-29D N2
 Lige 1-6-29M L6C
 Lizzie Biggs 6-30-29 N3A
 Lon M., Mrs. 1-1-29 L10
 Lon, Mrs. 1-2-29 N10
 Maggie 4-24-29 L14
 Margaret E. Lair 6-10-29 L12
 Martha J. 6-14-29M L15
 Mary 8-5-29M N8
 Max 7-3-29 L10
 Max 7-4-29 N12
 Max, Mrs. 10-10-29 L2
 Max, Mrs. 10-11-29 N8
 May 10-19-29P L4
 Minnie 4-24-29 L14
 Nora Reeves 10-21-29 L14
 Ollie 6-24-29 L10
 Ollie May 6-29-29 N5
 Ray 8-22-29 L10
 Ray, Mrs. 9-17-29D L5
 Ray, Mrs. 9-17-29D N2
 Raymond 10-20-29M N2C
 Reeves 10-21-29 L14
 Rosie McDowell 5-6-29 L10
 Ruth 7-1-29 N2
 Ruth 9-6-29 N7
 Samuel M. 8-10-29D L8
 Samuel M. 8-11-29D N12A
 Sherman 4-24-29 L14
 Sophronia 1-12-29 N4
 Sophronia O. 7-20-29 L4
 Thomas F., Mrs. 1-11-29 N6
 Una 4-24-29 L14
 W. D. 7-28-29 N3C
 W. D., Mrs. 1-3-29 L8
 W. D., Mrs. 1-4-29 N3
 W. L. 4-6-29 L10
 W. L. 8-7-29 L10
 W. L., Mrs. 8-9-29 N6
 infant 8-22-29D L10

MILLIKEN

Frank B. 10-12-29 L4
 N. A., Mrs. 10-12-29D L4

MILLIKIN

James M. 1-26-29D L6
 James M. 1-27-29D L5C

MILLS

Arch 9-10-29 L12
 August E. 10-8-29 L18
 B. L. 9-19-29 L2
 B. L. 9-19-29 N1
 Bertha F. 9-19-29 N1
 Bessie 9-19-29 L2
 Bessie 9-19-29 N1
 C. B., Mrs. 9-14-29 N15
 C. C. 8-24-29 L4
 Delbert 7-20-29P L4
 Delia E. 2-20-29D L2
 Della E. 2-19-29D L5
 E. H. 2-19-29 L5
 E. H. 2-20-29 L2
 Ella Hendrix 11-4-29 L12
 Ella Hendrix 11-4-29 N10
 Frank W. 10-8-29M L18
 Fred 5-31-29M L2
 G. I. 2-19-29 L5
 G. I. 2-20-29 L2
 Hazel 9-4-29D N1
 Helen Marler 10-8-29 L18
 Irma Maginnis 10-19-29P L4
 J. E. 1-26-29P L2
 J. E. 9-19-29 L2
 J. E. 9-19-29 N1
 J. L. 9-10-29 L12
 Kate Smith 11-7-29 N2
 L. R. 9-19-29 L2
 L. R. 9-19-29 N1
 Lillie A. 1-26-29 L2
 Lorene 7-20-29P L4
 Maginnis 9-14-29 N15
 Martha F. 9-19-29D L2
 Martha F. 9-19-29D N1
 Martha F. 9-20-29 L24
 Martha F. 9-20-29D L2
 Martha F. 9-20-29D N2
 Nannie 9-10-29 L12
 Randolph 9-4-29 N1
 Sarah 9-10-29 L12
 Sarah D. 10-19-29 L4
 Sarilda 9-10-29 L12

MILLS (cont.)

T. B. 9-10-29 L12
 V. A. 6-29-29 N4
 Viola L. 7-20-29 L4
 William H. 9-10-29D L12
 Z. D. 9-14-29 N15

MILLSAP

Agnes 1-13-29M L7B
 Eugene E. 1-13-29 L7B

MILLSPAUGH

J. A. 9-6-29C L20
 Margaret Anne 9-6-29B L20

MILMOT

Veta Mayfield 7-9-29 L2

MILNER

Bessie 3-2-29 L10
 James R. 3-2-29D L10
 William A. 3-2-29 L10

MINER

Bertha 1-19-29DV N14
 William L. 1-19-29DV N14

MING

Emma Wallis 7-2-29 L12
 Emma Wallis 7-3-29 N5

MINNICK

Corda 4-18-29DV L2
 Cordia 5-17-29DV L1
 G. H. 4-18-29DV L2
 G. H. 5-17-29DV L1

MINOR

Alma 11-26-29 L7
 Alma 11-26-29 N2
 Bertha 1-18-29DV L
 Cecil 11-26-29 L7
 Cecil 11-26-29 N2
 Clarence 11-26-29 L7
 Clarence 11-26-29 N2
 Clyde 11-26-29 L7
 Clyde 11-26-29 N2
 Frank 11-26-29D L7
 Frank 11-27-29D N2
 Frank R. 11-26-29D N2
 George 11-26-29 L7
 George 11-26-29 N2
 Hazel 11-26-29 L7
 Hazel 11-26-29 N2
 James 11-26-29 L7
 James 11-26-29 N2
 Joseph L. 11-26-29 L7
 Joseph L. 11-26-29 N2

MINOR (cont.)

Louis 11-26-29 L7
 Roscoe 11-26-29 L7
 Roscoe 11-26-29 N2
 Roy 11-26-29 L7
 William L. 1-18-29DV L

MISSOURIANS

in California 4-13-29 L

MITCHELL

Addie Smith 4-29-29 L10
 Addie Smith 4-30-29 L14
 Amon, Mrs. 6-17-29D L10
 Anna L. 7-5-29M L1
 Anna L. 7-6-29M N1
 Bessie Milner 3-2-29 L10
 Chrystal Davis 4-17-29DV L4
 Crystal 4-18-29DV L5
 E., Mrs. 12-5-29 L14
 Edna Frances Collins 6-17-29D L10
 Edward M. 10-19-29P L4
 Edward M. 4-20-29P L3
 Ella 10-19-29 L4
 Ella 4-20-29 L3
 Eula 1-15-29 N7
 Frank, Mrs. 3-23-29 L6
 George 6-17-29 L10
 George S. 2-20-29 L11
 H. S., Mrs. 1-14-29 L10
 Helen 10-5-29M N1
 Helen 11-24-29M N1
 Helen 11-26-29M N1
 Henry 7-8-29D N1
 J. C. 4-17-29DV L4
 J. C. 4-18-29DV L5
 J. L. 1-15-29 N7
 J. P., Mrs. 4-22-29 L12
 James L., Mrs. 1-15-29D N7
 Martin L. 4-12-29D L28
 May E. Burns 12-6-29 L16
 May E. Burns 12-7-29 L12
 May E. Burns 12-7-29 N10
 Merle 6-17-29 L10
 Morene Forrester 7-4-29 N1
 Robert 7-4-29M N1
 Ron, Mrs. 8-28-29 N2
 Susan 7-8-29 N2
 Thelma 3-31-29M L1B
 Thomas H. 1-15-29 N7

MIXON

Nora Rook 11-13-29 N3

MIZE
Minnie Matthews 12-30-29 L8
MIZELL
C. R. 11-10-29 N6C
MIZER
Ada V. Weddle 12-30-29 L4
Ada Vesta Weddle 12-31-29 N1
Roland 12-30-29M L4
Roland 12-31-29M N1
MOAD
Eva 3-23-29 L6
F. E., Mrs. 3-23-29 L6
Louie 3-23-29D L6
Louie 3-31-29D L3B
MOBBERLY
Ed D. 4-1-29 L5
H. P. 4-1-29 L5
Lora R. 4-1-29D L5
M. B. 4-1-29 L5
Samuel S. 4-1-29 L5
MOBERLY
Dale E. 12-10-29D N
Dale E. 12-9-29D L1
John 12-10-29 N
John 12-9-29 L1
Mable 12-10-29 N
Mable 12-9-29 L1
Mary 12-10-29 N
Mary 12-9-29 L1
Sarah Jane Salyer 12-10-29 N
Sarah Jane Salyer 12-9-29 L1
MOBRY
Mary L. 2-24-29D L
MOCK
Bertie Fowler 11-8-29 L8
Bertie Fowler 11-8-29 N16
MOEHLE
Maggie 10-19-29 L4
MOFFETT
Emory B. 1-26-29 L2
Frank L. 1-26-29P L2
MOFFITT
Levi, Mrs. 12-22-29 N14A
Levi, Mrs. 12-23-29 N2
MOIR
James Russell 9-27-29E L26
MONAGHAN
Ella 12-10-29 N3
Ella 12-9-29 L2
Ella 12-9-29 N6
MONAGHAN (cont.)
John 12-10-29D N3
John 12-9-29D L2
John 12-9-29D N6
Nena 12-10-29 N3
Nena 12-9-29 L2
Nena 12-9-29 N6
MONDAY
Coy 3-13-29 L11
Dora L. 6-8-29DV L4
Edgar M. 3-28-29C L12
Gertrude Mahan 3-7-29 L8
Harry 6-8-29DV L4
Thomas Lee 3-28-29B L12
MONGER
Evelyn 4-11-29M L2
Joseph 4-11-29 L2
MONITOR
Republic newspaper 7-21-29 N1
MONKS
Mary Matilda 1-31-29 L8
William 1-31-29 L8
MONTAG
Catherine J. 2-8-29 L13
J. W. 2-8-29 L13
Nelle 2-8-29 L13
Ruth 2-8-29 L13
MONTEER
Ella 3-11-29 L10
Ella 3-12-29 L16
MONTGOMERY
Bessie 6-27-29 L7
Frank, Mrs. 6-20-29 L12
Frank, Mrs. 6-21-29 L20
J. Z. 2-16-29 L6
James W. 2-16-29 L6
Joe Franklin 6-27-29D L7
John 1-20-29D L3B
L. C. 1-1-29 N6
Margaret 3-22-29M L1
Margaret 3-22-29M L6
May 7-25-29 N2
Nannie M. 9-21-29 L4
Paul 2-16-29 L6
Pearl 2-16-29 L6
Stella 2-16-29 L6
W. C. 11-19-29 L3
Walter E. 3-22-29 L6
MONUMENT
to dead soldiers 11-10-29 N6C

MOODY

C. W. 1-7-29 N2
 O. P., Mrs. 1-10-29D N3
 O. P., Mrs. 1-20-29D L3B
 O. P., Mrs. 1-7-29D N2
 O. R. 1-7-29 N2
 Oscar P., Mrs. 1-12-29D N14
 Pearl 7-24-29M N1
 Pearl 7-24-29M N2
 U. P. 1-7-29 N2
 Walter 1-7-29 N2

MOOMAW

Alma 7-20-29P L4
 Austin, Mrs. 7-3-29 L10
 Austin, Mrs. 7-4-29 N12
 Homer M. 7-20-29P L4
 Lois 7-20-29P L4
 Morda 7-20-29 L4

MOON

Dolly Fowler 11-8-29 L8
 Dolly Fowler 11-8-29 N16
 E. L. 8-9-29C L20
 John H. 2-15-29D L14

MOONEY

Alice 1-26-29 L2
 Cecile 1-27-29M L1C
 Cecile B. 1-29-29M L3

MOONEYHAM

Flora Inman 9-1-29 N3A
 J. A., Mrs. 3-9-29 L6
 J. E. 10-19-29 L4
 Lawrence 9-1-29M N3A
 W. M. 10-19-29P L4

MOORE

Aetna 10-19-29 L4
 Aetna 4-20-29 L3
 Allan J. 12-7-29C N7
 Allan J., Jr. 12-7-29B N7
 Allen 6-3-29 L10
 C. H., Mrs. 5-13-29 L14
 C. W. 8-20-29 L14
 Charles 12-20-29 L15
 Charles 12-20-29 N8
 Charles Ernest 6-3-29D L10
 Charles, Mrs. 1-14-29 L10
 Charles, Mrs. 1-15-29 N7
 Claude, Mrs. 2-17-29D L3C
 Dale 8-20-29D L14
 Dow 5-25-29 L4
 Edith 12-20-29 L15

MOORE (cont.)

Edith 12-20-29 N8
 Edith 6-3-29 L10
 Elma 3-11-29 L4
 Floris 3-11-29 L4
 Frances 12-20-29 L15
 Frances 12-20-29 N8
 Frances 12-21-29 N14
 Frank P. 12-20-29D L15
 Frank P. 12-20-29D N8
 Frank P. 12-21-29D L8
 Frank P. 12-21-29D N14
 Frank P. 12-21-29D N14
 Frank, Mrs. 2-9-29 L10
 Franklin, Mrs. 1-26-29 N14
 George W. 4-20-29 L5
 Harry 6-17-29 L10
 Harry 6-29-29 L5
 Harry 6-29-29 N4
 Hattie 10-30-29 L3
 Herbert 3-11-29 L4
 J. Ed 7-24-29 L6
 J. T. 1-26-29P L2
 James 3-11-29 L4
 James 6-30-29M N2B
 James, Mrs. 11-9-29 L8
 James, Mrs. 11-9-29 N2
 Jess W. 7-24-29 L6
 Jesse W. 3-11-29 L4
 Jonathan P. 7-24-29 L6
 Joseph 10-30-29 L3
 Joseph Clayton 6-29-29M L5
 Joseph Clayton 6-29-29M N4
 Klovia 8-20-29 L14
 Loris G. 5-6-29M L1
 Margaret A. 6-18-29 L16
 Mariah Mallicoat 1-26-29 N14
 Mary 6-3-29 L10
 Mary C. Sehnert 6-29-29 L5
 Mary C. Sehnert 6-29-29 N4
 Maude 6-30-29 N2B
 Maxine 8-20-29 L14
 Merle Sechler 6-28-29 L1
 Mildred Frances 5-25-29E L4
 Olive Denny 5-10-29 L6
 Ralph D. 6-28-29M L1
 Robert 12-20-29 L15
 Robert 12-20-29 N8
 Robert 12-21-29 N14
 Rose E. 6-3-29 L10
 Sallie A. 7-20-29P L4

MOORE (cont.)

Sam 5-13-29 L14
 Sarah 12-20-29 L15
 Sarah 12-20-29 N8
 Sarah 12-21-29 N14
 Tarrant 8-20-29 L14
 Thomas 3-11-29D L4
 Una Miller 4-24-29 L14
 Veda Garoutte 5-6-29 L1
 W. B. 3-11-29 L4
 W. W. 6-17-29D L10
 Walter 6-29-29 L5
 Walter 6-29-29 N4
 Ward C. 4-20-29E L5
 William W. 6-18-29D L16
 Winifred Graham 6-30-29 N2B
 family reunion 7-24-29 L6

MOORMAN

E. L., Mrs. 2-16-29 L6
 James B. 1-31-29D L8

MORAN

Vergie 9-18-29M L1
 Vergie 9-19-29M N14

MORCKEL

J. W. 5-27-29D L10

MOREHOUSE

Maude Melton 3-1-29 L13
 Maude Melton 3-2-29 L10
 Ruth 3-3-29M L6B

MORELOCK

Ethel Foster 8-27-29 L3
 Ethel Foster 8-28-29 N3
 Lee 9-1-29M N3A
 Mable Frichette 9-1-29 N3A

MORET

Eugenia 10-20-29 N2C
 H. C. 6-30-29C N2B
 Mary 10-20-29M N2C

MORGAN

Amanda C. Fawber 8-12-29 N10
 Anna 2-17-29 L3C
 Arch 6-15-29 L8
 Dave 6-15-29 L8
 Harry, Mrs. 8-26-29 L1
 Harry, Mrs. 8-27-29 L3
 Harry, Mrs. 8-27-29 N2
 J. B. 7-2-29 L12
 J. B. 7-3-29 N5
 Jessie F. 8-24-29M L1
 Joseph 6-15-29 L8

MORGAN (cont.)

Lizzie 6-15-29 L8
 Lou A. 7-3-29 N5
 Marjorie 7-13-29 L1
 Milton E. 6-14-29D L24
 Milton E. 6-15-29D L8
 Minnie 12-19-29M N1
 Molly 6-15-29 L8
 Robert 6-15-29 L8
 Samuel 6-15-29 L8
 Seth 7-2-29 L12
 Seth 7-3-29 N5
 Stella 6-15-29 L8
 Ward, Mrs. 6-18-29 L7
 William 7-2-29 L12
 William 7-3-29 N5

MORKEL

Charles W. 5-23-29 L16
 J. W. 5-23-29D L16
 J. W. 5-24-29D L24
 Mary E. 5-23-29 L16
 W. E. 5-23-29 L16

MORRILL

J. W. 11-5-29 N2
 Levi 10-20-29 N3C

MORRIS

---, Mrs. 4-5-29 L10
 Carl 9-13-29 N3
 Carl 9-2-29 L14
 Carl 9-2-29 N8
 Carl, Mrs. 5-7-29 L12
 Carl, Mrs. 5-8-29 L12
 Charles 1-10-29 L10
 Charles 1-11-29 N5
 Cora E. 1-21-29 L8
 David 8-21-29 L15
 E. E., Mrs. 4-29-29 L10
 Eda 12-13-29 L2
 Eda 12-13-29 N2
 Elizabeth 9-2-29 L14
 Elizabeth 9-2-29 N8
 Ellen Turner 6-15-29 L1
 Elsie May 9-13-29 N3
 Elsie May 9-2-29 L14
 Elsie May 9-2-29 N8
 Eugene 9-13-29P N3
 Eugene M. 9-2-29D L14
 Eugene M. 9-2-29D N8
 George W. 7-2-29DV L12
 Grace 12-24-29 L13

MORRIS (cont.)

Grace 12-24-29 N11
 J. E. 11-28-29 L10
 James 5-11-29 L8
 James A. 1-10-29 L10
 James A. 1-11-29 N5
 Joe 9-2-29 L14
 Joe 9-2-29 N8
 John 9-24-29 L5
 John 9-25-29 N9
 John C. 5-11-29D L8
 John, Mrs. 9-25-29 L5
 Kirk V. 12-13-29D L2
 Kirk V. 12-13-29D N2
 Kirk V. 12-14-29D L8
 Kirk V. 12-14-29D N16
 Kirk V. 12-15-29D N3A
 Kirk V. 12-18-29D L13
 Kirk V. 12-18-29D N11
 Kirk, Mrs. 2-28-29 L10
 Lee 9-2-29 L14
 Lee 9-2-29 N8
 Lochie B. 1-21-29 L8
 Lola Louise 4-8-29M L1
 Louie 6-15-29M L1
 M. O. 5-11-29 L8
 Mark, Mrs. 8-28-29 N12
 Marvin 5-11-29 L8
 Mary Felker 8-28-29 L2
 Mildred 7-1-29M L14
 Mildred 7-2-29M N1
 Ota Mae 7-2-29DV L12
 Pauline Lomas 11-28-29E L10
 R. E., Mrs. 6-28-29 N7
 Robert 9-2-29 L14
 Robert 9-2-29 N8
 Roy 9-24-29D L5
 Roy 9-25-29 L5
 Roy 9-25-29D N9
 Sarah Beeler 9-8-29 N2A
 Thelma 1-14-29M L13
 Thelma 8-10-29 N1
 Thelma Bee 1-14-29M L10
 Thelma Bee 1-15-29M N7
 W. K. 1-15-29D L12
 W. K. 1-15-29D N7
 W. M. 9-13-29 N3
 W. R. 1-15-29 N7
 Will 9-2-29 L14
 Will 9-2-29 N8

MORRIS (cont.)

William K. 1-21-29P L8
 William K. 7-20-29P L4
 William R. 1-21-29 L8
 Willis E. 1-10-29D L10
 Willis E. 1-11-29D L18
 Willis E. 1-11-29D N5
 Willis E. 1-12-29D N8
 family reunion 8-21-29 L15

MORRISEY

Ed H. 4-12-29DV L28
 Nellie 4-12-29DV L28

MORRISON

Clay 12-31-29 L10
 Clay 12-31-29 N6
 Frank R. 7-24-29DV L14
 Lee 12-31-29 L10
 Lee 12-31-29 N6
 Lois Harvill 6-25-29 L12
 Lois Harvill 6-26-29 L10
 Lucille J. 7-24-29DV L14
 M. G. 12-31-29 L10
 Martha C. 12-31-29 L10
 Martha C. 12-31-29 N6
 Mid G. 12-31-29 N6
 Robert 12-31-29D L10
 Robert 12-31-29D N6
 W. C., Mrs. 3-3-29 L2B

MORRISS

Edith 2-7-29 L10
 H. L. 2-7-29 L10
 Mary 2-6-29D L10
 Mary 2-7-29D L10
 Mary Dent 2-7-29D L10
 O. D. 2-6-29 L10
 O. D. 2-7-29 L10

MORROW

Lola Kee 6-10-29 L12

MORSE

Loretta 1-19-29DV N14
 Loretta Page 1-18-29DV L
 Ollie 1-26-29P L2
 Randall 1-18-29DV L
 Randall 1-19-29DV N14

MORSS

Ollie 7-20-29P L4

MORTON

Ada 7-27-29D L5
 Charles 5-13-29 L10
 Charles C. 9-16-29D L14

MORTON (cont.)
Elizabeth 9-16-29 L14
Fred, Mrs. 11-27-29 L4
Gay 5-13-29 L10
Hunter 9-16-29 L14
J. A. 5-13-29 L10
John T. 5-18-29 L3
Lucinda 5-18-29 L3
Lula 5-13-29 L10
Mallie 5-13-29 L10
Margaret J. 5-13-29D L10
Mattie 5-13-29 L10
Pharis 9-16-29 L14
Thomas 5-13-29 L10

MOSELEY
Harold C. 5-25-29M L4
Helen Peak 5-25-29 L4

MOSS
A. A. 1-14-29 L1
A. A. 1-15-29 N7
Guido 9-6-29M L22
H. H. 1-14-29 L1
H. H. 1-15-29 N7
J. G. 1-14-29D L1
J. G. 1-15-29D N7
Mamie Marie 2-10-29M L1A
Margaret Schaper 9-6-29 L22
Martha 3-25-29 L10
Minnie 1-14-29 L1
Minnie 1-15-29 N7
O. S. 1-14-29 L1
O. S. 1-15-29 N7

MOTT
Mary Lanning 2-23-29 L1
Roy 2-23-29M L1

MOULDER
Martha A. 1-20-29 L3B

MOUNDS
left by Indians 12-3-29 L10

MOUNT
Kate 10-19-29 L4
Mary E. 10-19-29P L4
Moses Asberry 10-19-29 L4

MOUNTAIN GROVE, MO.
Journal 3-8-29 L10

MOUNTS
Florence H. 5-2-29DV L12
R. S. 5-2-29DV L12

MOVIE
of Spfd in 1910 6-12-29 L14

MOWELL
Keith 12-24-29 N1
William 12-24-29D N1

MOYER
Emma 1-18-29DV L
M. C. 1-18-29DV L
W. D. 3-1-29C L18

MUEHLHAUSEN
Clarence 5-17-29M L6
Elizabeth M. Walker 5-17-29 L6

MUELHOUSEN
Clarence 7-28-29 N2D
Elizabeth Walker 7-28-29 N2D

MUENCH
Effie Wiles 5-21-29 L14
Ray 5-21-29C L14

MUFFEN
H. E., Mrs. 12-6-29 N2

MUFFIN
H. E., Mrs. 12-6-29 L16

MULANAX
Etta Neff 3-13-29 L10

MULKEY
John, Mrs. 12-9-29 N11

MULLER
Matt, Mrs. 12-26-29 L1
Matt, Mrs. 12-27-29 N10

MULLINGS
Stella Treon 12-4-29 L5
Stella Treon 12-4-29 N2

MUMFORD
H. M., Mrs. 11-26-29 L7
H. M., Mrs. 11-26-29 N2
H. M., Mrs. 11-27-29 N2

MUNDAY
Otto, Mrs. 5-24-29 L1
Otto, Mrs. 5-25-29 L3

MUNGER
Ellis D. 10-24-29D L12
Ellis D. 10-25-29D L14
Ellis D. 10-25-29D N6
Ellis D. 10-27-29P N3B

MUNHOLLON
Geniva 7-12-29M L20
Wilson 10-11-29 L11
Wilson 10-11-29 N8
Wilson 10-12-29 N2
infant 10-11-29D L11
infant 10-11-29D N8
infant 10-12-29D N2

MUNSON

James B. 8-7-29M L12
Ruth Puryear 8-7-29 L12

MURDOCK

Monroe 4-5-29DV L10
Monroe 5-16-29DV L1
Stella A. 4-5-29DV L10
Stella A. 5-16-29DV L1

MUREN

A. Brugge Mann 10-22-29 N1
L. 10-22-29M N1

MURPHEY

Jesse O. 7-20-29 L4
John A. 7-20-29P L4
Samuel T. 7-20-29P L4

MURPHY

Clyde 2-20-29D L2
E. C. 8-4-29 N12A
Effie Pennington 9-18-29 N2
Emily Cox 5-7-29 L7
Fred F., Mrs. 5-25-29 L8
Helen 12-22-29 N11B
Inez Barton 11-7-29 L14
J. A., Mrs. 7-17-29 L12
J. A., Mrs. 7-18-29 N2
J. W., Mrs. 3-6-29 L12
Jack, Mrs. 5-13-29 L14
James P. 1-9-29 L11
Lola Victoria 2-5-29D L10
Lola Victoria West 2-5-29D L10
Lorene C. Gan 8-27-29 N1
Mamie, Miss 5-13-29 L14
Mary E. 2-20-29 L2
N. M. 7-29-29 L10
N. M. 7-29-29 N3
Robert 2-20-29 L2
S. A. 5-13-29 L14
Thomas W. 8-27-29M N1

MURRAY

A. Moody 6-18-29M L3
Arthur R. 10-20-29M N2C
Ben 10-25-29 L14
Ben 10-25-29 N6
Ben 10-26-29 N2
Ben 10-28-29 L12
Calvin Glen 10-27-29M N1B
Cornelius S. 7-13-29D L12
Cornelius S. 7-13-29D N14
Cornelius S. 7-14-29D N8C
Cornelius S. 7-15-29D L12

MURRAY (cont.)

Cornelius S. 7-16-29D N5
Cornelius S. 7-17-29D N14
Effie Pennington 9-18-29 L5
Ellen R. Willett 6-18-29 L3
Elton 10-25-29 N6
Elton 6-6-29 L1
Elton B. 10-25-29 L14
Elton B. 10-26-29 N2
Elton B. 10-28-29 L12
F. B. 5-13-29 L14
Harry 10-25-29 L14
Harry 10-25-29 N6
Harry 10-26-29 N2
Harry 10-28-29 L12
Helen 10-25-29 L14
Helen 10-25-29 N6
Helen 10-26-29 N2
Helen 10-28-29 L12
Jennie 2-4-29 L10
L. H. 6-24-29 L12
Lorene Estes 10-27-29 N1B
Margaret 10-25-29 L14
Margaret 10-25-29 N6
Margaret 10-26-29 N2
Marguerite 10-28-29 L12
Marion 4-15-29 L10
Mary Penny 7-13-29 L12
Mary Penny 7-13-29 N14
Mattie Jones 8-20-29 L14
Mattie Jones 8-20-29 N6
N. L. 7-20-29 L4
Nathaniel 8-28-29C L12
Oliver, Mrs. 12-28-29 L4
Oliver, Mrs. 4-24-29 L14
Rebeka Hadley 10-20-29 N2C
Sally Robertson 2-7-29 L10
W. D. 5-13-29 L14
W. R. 4-20-29P L3
William D. 10-25-29D L14
William D. 10-25-29D N6
William D. 10-26-29D N2
William D. 10-27-29D N12A
William D. 10-28-29D L12
William D., Mrs. 2-28-29 L10

MUSE

Myrtle Spellers 12-25-29 N9
Robert Lee 12-25-29M N9

MUSGRAVE

Delia 7-20-29 L4

MUSGRAVE (cont.)

Grace 7-23-29M L1

Grace 7-23-29M N1

MUSSELMAN

Ella A. 3-3-29 L11A

MUSTION

A. 7-1-29 N1

John W. 7-1-29D N1

MUTZ

Clyde 4-24-29D L14

Della 4-24-29 L14

Earl 4-24-29 L14

Elmer 4-24-29 L14

Fred 4-24-29 L14

George 4-24-29 L14

Jacqueline 1-18-29 L

Josephine 1-18-29 L

Lawrence 4-24-29 L14

Lawrence E. 1-18-29DV L

Mary 4-24-29 L14

Mary C. 1-18-29DV L

Robert 1-18-29 L

MYERS

Adah 2-5-29 L3

Betty 2-5-29 L3

C. M., Mrs. 2-22-29 L16

Chester 12-13-29M L3

Chester 12-14-29M N1

Earl W. 2-5-29 L3

Edward Lafayette 1-26-29P L2

Elsworth 2-5-29 L3

Frankie Jean 1-10-29B N6

Frankie Jean 1-9-29B L8

Harry 5-13-29 L14

Inez Jenkins 12-13-29 L3

Inez Jenkins 12-14-29 N1

Leland, Miss 2-5-29 L3

Nanie 7-22-29 L10

Nanie 7-22-29 N9

Nannie 7-14-29 N8C

Pope G., Mrs. 4-25-29 L1

R. 1-26-29 L2

W. T. 1-10-29C N6

W. T. 1-9-29C L8

Walter C. 2-5-29 L3

family reunion 2-5-29 L3

MYNATT

Emma 7-19-29M L1

MYRATT

Emma 7-20-29M N1

NABB

F. H. 11-24-29M N2B

Fannie Gold 11-24-29 N2B

NAGEL

Boyd 1-4-29 L1

Clarus 1-4-29 L1

Floyd 1-4-29 L1

George 1-4-29DV L1

George 1-6-29DV L

Kate 1-4-29DV L1

Kate 1-6-29DV L

Mayola 1-4-29 L1

Verne 1-4-29 L1

NAPIER

Foster L. 12-2-29 L4

Foster L. 12-2-29 N3

Roy Foster 12-2-29D L4

Roy Foster 12-2-29D N3

NAPPY

Albert L. 1-27-29D L5C

Albert L. 1-28-29D L8

NATION

Henry, Mrs. 10-26-29 L9

Henry, Mrs. 10-26-29 N15

NATIONAL CEMETERY

historical documents 8-22-29 L8

NATIONS

Becky 10-22-29 L20

Becky 10-22-29 N7

Bertha 10-22-29 L20

Bertha 10-22-29 N7

Etta 10-22-29 L20

Etta 10-22-29 N7

Frances 10-22-29 L20

Frances 10-22-29 N7

Harry 10-23-29D N6

Henry 10-22-29D L20

Henry 10-22-29D N7

Jennie 10-22-29 L20

Jennie 10-22-29 N7

Mabel 10-22-29 L20

Mabel 10-22-29 N7

NAVE

Clinton Spurlock 8-26-29 N12

H. L. 8-26-29M N12

I. J. 8-26-29 N12

NEAL

Alice 6-4-29M L1

Emma Bush 2-27-29 L10

George A. 8-29-29D L1

NEAL (cont.)

George A. 8-30-29D L18

George A. 8-30-29D N4

NEALE

Carrie J. 10-19-29 L4

NEARING

Fred C. 7-20-29 L8

Fred C. 7-21-29 N2A

Fred O. 7-22-29 L10

Frederick C. 7-24-29 N5

H. E., Mrs. 7-20-29D L8

Herman 7-20-29 L8

Herman F. 7-24-29 N5

Homer 7-20-29 L8

Homer 7-24-29 N5

Mary L. 7-21-29D N2A

Mary L. 7-22-29D L10

Mary L. 7-24-29P N5

Mary L. Stevenson 7-21-29D N2A

Mary L. Steveson 7-20-29D L8

Ruby 7-24-29 N5

NEASE

June Ward 5-13-29 L10

NEAVES

James, Mrs. 7-25-29 N2

NEE

Dan M. 1-26-29 L2

Dan M. 7-20-29 L4

T. E. 11-10-29 N6C

NEEDHAM

Myrtle 7-13-29 L12

NEFF

Etta 3-13-29 L10

Harry 3-13-29 L10

L. J. 3-13-29D L10

L. J., Mrs. 10-14-29 L12

L. J., Mrs. 10-14-29 N12

Lora 3-13-29 L10

Pearl 3-13-29 L10

Roy 3-13-29 L10

NEIL

J. M., Mrs. 5-9-29 L14

NEILL

Benjamin G. 7-20-29P L4

David B. 7-20-29 L4

NELL

J. M., Mrs. 5-9-29 L14

NELMS

--- 9-19-29M L14

NELSON

Alberta 11-27-29M N7

Armina 1-11-29 N1

Betty Lois 8-18-29B N2A

Billy Morris 7-13-29B L8

Carolina L. 9-18-29D L5

Carolina L. 9-19-29D N2

Caroline I. 9-19-29D L18

Eulah Marie 2-20-29DV L2

Frances 1-11-29 N1

Frank R. 8-18-29C N2A

Fred W. 9-18-29 L5

Fred W. 9-19-29 L18

Fred W. 9-19-29 N2

George H., Mrs. 1-25-29 L16

George H., Mrs. 1-25-29 N12

Howard L. 9-18-29 L5

Howard L. 9-19-29 L18

Howard L. 9-19-29 N2

J. W., Mrs. 12-5-29 L1

J. W., Mrs. 12-6-29 N5

James Drew 10-19-29P L4

Jewell, Mrs. 1-7-29 N2

John 2-20-29DV L2

Kathryn Jane 10-19-29P L4

Lola Gilbert 12-6-29 N5

Lola Gilbet 12-5-29 L1

Mary 12-6-29 N5

Maude G. 10-19-29 L4

Myrtle 12-5-29 L1

Myrtle 12-6-29 N5

Robert H. 1-11-29D N1

Robert H. 1-24-29D N8

Roy 12-10-29D N3

Roy 12-15-29P N1

Roy 12-5-29D L1

Roy 12-6-29D L14

Roy 12-6-29D N5

Roy 12-7-29D N10

Roy 12-9-29D L3

Salome 1-11-29 N1

Sara A. 1-21-29D L2

Sara A. 1-21-29D N6

W. D. 7-13-29C L8

NELTABARGER

Lottie 1-1-29D L10

Lottie 1-2-29D L6

Lottie 1-2-29D N10

Lottie 1-3-29D L8

Lottie 1-3-29D N12

NETZER

John, Mrs. 9-30-29 N3

NEU

E., Mrs. 1-4-29D N5
Flarah A. 1-5-29D N12
Flarah A. Shipman 1-4-29D N5
Florah A. 1-4-29D N5

NEVINS

Tom 12-23-29D L6
Tom 12-23-29D N1
Tom 12-24-29D L12
Tom 12-24-29D N2

NEWBERRY

George 11-26-29D L7
George 11-26-29D N2
J. L. 11-26-29 L7
J. L. 11-26-29 N2
J. N. 11-26-29 L7
J. N. 11-26-29 N2
Ralph 11-26-29 L7
Ralph 11-26-29 N2
S. P. 8-24-29 L2

NEWBILL

Addie V. 7-20-29 L4
Esther 3-13-29 L10
Esther 3-14-29 L12
John G. 10-26-29 L6
John G. 5-13-29 L14
Paul M. 7-20-29P L4

NEWCOM

Orgillis 9-11-29D L2
Origillaus 9-11-29D L2
Origillaus 9-12-29D L2
Origillaus 9-12-29D N2
Origillaus 9-13-29D N9

NEWELL

Thaddeus 3-5-29E L

NEWKIRK

Cecil E. 11-7-29D L14
Cecil E. 11-7-29D N2
Cecil E. 11-8-29D L8
Cecil E. 11-8-29D N16
Cecil E. 11-9-29D N2
Charles 11-21-29 L18
Charles 11-22-29 N16
Clara Maydean 3-20-29D L10
Ernest 11-7-29 L14
Ernest 11-7-29 N2
Ernest 11-8-29 N16
Ernest 7-20-29P L4

NEWKIRK (cont.)

Irmalean 11-7-29 L14
Irmalean 11-7-29 N2
Irmalean 11-8-29 N16
James 11-21-29 L18
James 11-22-29 N16
Joe 11-21-29 L18
Joe 11-22-29 N16
L. B., Mrs. 11-21-29D L18
L. B., Mrs. 11-22-29D N16
Levi 11-21-29 L18
Levi 11-22-29 N16
Levi 11-7-29 L14
Levi 11-8-29 L8
Levi 11-8-29 N16
Levi 11-9-29 N2
Levi 3-20-29 L10
Levi 7-20-29 L4
Levil L. 11-7-29 N2
Nancy E. 11-21-29D L18
Nancy E. 11-22-29D N16
Nancy E. 11-23-29D L10
Nancy E. 11-23-29D N2
Telia 11-22-29 N16

NEWMMASTER

Harry, Mrs. 1-3-29 L8
Harry, Mrs. 1-4-29 N3

NEWSON

Margaret A. 5-8-29M L1

NEWSPAPER

Bolivar, MO 4-1-29 L10
at Ash Grove 7-21-29 N1
at Republic 7-21-29 N1
extracts from 1878 6-10-29 L1
first daily in Spfd 6-10-29 L1
first in Spfd 4-21-29 L3A
first in Spfd 6-14-29 L15
in Joplin 7-8-29 L14
local editors 3-8-29 L10
new one in Spfd 1-3-29 N1

NEWSPAPERS

in Ozark 9-20-29 L14
in Ozark, MO 9-11-29 L12
in Ozarks 5-3-29 L2
in Spfd 5-9-29 L16
in early Spfd 6-13-29 L5

NEWTON

Anna Louise 1-23-29B L8
Antice E. 4-30-29D L14
Asa 8-16-29 L1

NEWTON (cont.)

Avy 8-16-29 L1
 Dwight 5-13-29 L14
 Dwight E. 1-26-29 L2
 Effie G. 8-28-29DV N5
 Elmer L. 8-28-29DV N5
 Evelyn W. Bishop 2-7-29 L1
 Garnie 8-16-29 L1
 Howard 4-20-29P L3
 James W. 2-7-29M L1
 Jeff 1-23-29C L8
 Job 1-26-29P L2
 Job 6-10-29 L1
 Joseph Edward 7-31-29 L14
 Mamie Jo 8-16-29 L1
 Wash A. 8-16-29D L1

NIBLER

Mike 10-19-29 L4

NICHOLAS

Pearl 11-2-29 L12

NICHOLS

Alice Knox 7-2-29 L12
 Alice Knox 7-3-29 N5
 Arthur D. 1-1-29D L10
 Arthur D. 1-1-29D N6
 Arthur D. 1-2-29D L6
 Arthur D. 1-2-29D N10
 Arthur D. 1-3-29 L10
 Billie Bob 1-31-29B L12
 Charles Schneider 7-2-29D L12
 Charles Schneider 7-3-29D N5
 Clara Bret 4-25-29 L4
 D. J. 1-15-29D L12
 D. M., Mrs. 1-1-29 N6
 Danton H. 1-3-29 L10
 Dillard 4-25-29M L4
 Dora Ida 8-10-29E L4
 Dora Ida 9-15-29E N2D
 Dora Ida 9-16-29M L16
 Esther 1-31-29 L12
 G. W. 1-26-29 L2
 G. W. 7-20-29 L4
 J. C. 9-16-29 L16
 John C. 4-25-29 L4
 John C. 9-15-29 N2D
 John C., Mrs. 8-10-29 L4
 Laura Hawley 1-11-29 N5
 Margaret Murray 10-25-29 L14
 Margaret Murray 10-25-29 N6
 Margaret Murray 10-26-29 N2

NICHOLS (cont.)

Marguerite Murray 10-28-29 L12
 O. R. 1-31-29C L12
 Wynona 12-30-29M L4

NICHOLSON

Catherine 12-25-29M L1
 Catherine 12-25-29M N9
 Georgia 8-18-29D N3A
 James 12-25-29 L1
 Kadire A. 10-19-29 L4
 Lyman 10-19-29P L4
 T. A. 5-13-29 L14

NICKEL

Emma 2-25-29D L6
 Emma Goodman 2-25-29D L6
 Helen 2-25-29 L6

NICKLE

Calvin George 9-15-29D N5A
 Dan, Mrs. 7-7-29 N2A
 Orville K. 9-15-29 N5A

NICKS

Bryan 4-6-29 L10
 Emma Sigler 4-5-29 L9
 William 4-6-29 L10

NIECE

Betty 12-17-29 L7
 Newt 12-17-29D L7

NIELSON

Florence 7-20-29 L4

NILES

A. S., Mrs. 11-25-29 N8
 Claude A. 11-25-29 N8
 Evelyn 11-25-29 N8

NISSEN

Margaret Anne 10-7-29M L1

NIX

Althear Hunt 12-3-29 L14
 Althear Hunt 12-4-29 N4
 John H. 12-3-29 L15
 John H. 12-4-29 N4
 Lona, Mrs. 10-12-29 L4
 Thomas W. 12-3-29M L14
 Thomas W. 12-4-29M N4

NIXON

B., Mrs. 4-22-29 L12
 E. E., Mrs. 7-1-29 L14
 E. E., Mrs. 7-2-29 N3
 Estelle Pierce 9-26-29 L2
 Estelle Price 9-27-29 N10
 Jessamine J. 10-14-29P L1

NIXON (cont.)

Joe S. 4-22-29 L12
 John H. 10-17-29 L12
 John H., Mrs. 10-11-29D N8
 John H., Mrs. 10-12-29D N2
 John H., Mrs. 10-14-29P L1
 John Howard 10-17-29 L12

NOAH

Bertha Pittman 1-19-29D N6
 Bertha Pittman 1-20-29D L2A
 Bertha Pittman 1-22-29D L16
 Bertha Pittman 1-22-29D N10
 Elvis 1-22-29 L16
 Elvis 1-22-29 N10

NOBLE

Charles, Mrs. 1-11-29 N5

NOBLETT

Columbus G. 10-7-29D N2
 Columbus G. 10-8-29D N7
 Edwin Sidney 1-26-29P L2
 Mary Isabel 1-26-29P L2
 Roy 10-7-29 N2

NOBLETTE

Columbus C. 10-7-29D L10
 Effie E. 7-20-29 L4
 Eldred Leon 7-20-29P L4
 Roy 10-7-29 L10

NOE

Burnice 6-4-29 L1
 Clyde 6-3-29 L1
 Clyde 6-4-29 L1
 Clyde 6-5-29 L16
 Frank 6-3-29 L1
 Frank 6-4-29 L1
 Frank 6-5-29 L16
 Mark 6-3-29D L1
 Mark S. 6-4-29D L1
 Mark S. 6-5-29D L16
 Pearl Jones 5-25-29 L8

NOEL

Ephraim P. 6-14-29 L15

NOLAND

Charles T. 3-31-29 L4B
 Charles T. 6-24-29 L12
 Ed 3-31-29 L4B

NOLEMAN

Walter A. 8-5-29D L12
 Walter A. 8-5-29D N3
 Walter A. 8-6-29D N2

NORBURY

B. E. 7-11-29 L12
 B. E. 7-11-29 N12
 Charles F. 7-4-29D L8
 Charles F. 7-5-29D L18
 Charles F. 7-5-29D N12
 Charles F. 7-6-29D L8
 Charles F. 7-6-29D N2
 Edwin 7-4-29 L8
 Jennie 7-11-29 L12
 Jennie 7-11-29 N12
 Joe B. 7-11-29 L12
 Joe B. 7-11-29 N12
 Joe E. 7-4-29 L8
 Joe E. 7-5-29 L18
 Joe E. 7-5-29 N12
 Joe E. 7-6-29 N2

NORMAN

Elda 5-28-29M L6
 George 8-4-29 N3A
 Idonna 9-6-29M N1
 J. B. 12-10-29 L1
 Mary L. 10-19-29P L4
 R. M. 5-28-29 L6
 Tom 8-4-29 N3A

NORRIS

A. P., Mrs. 11-21-29D L18
 A. P., Mrs. 11-22-29D L9
 A. P., Mrs. 11-22-29D N16
 A. P., Mrs. 11-23-29D N2
 Cora A. 11-21-29 L18
 Cora A. 11-22-29 N16
 Hugh 11-21-29 L18
 Hugh 11-22-29 N16
 Max P. 11-21-29 L18
 Max P. 11-22-29 N16
 Raymond 11-21-29 L18
 Raymond 11-22-29 N16
 Roy 11-21-29 L18
 Roy 11-22-29 N16

NORSTROM

E. J., Mrs. 12-9-29 L2
 E. J., Mrs. 12-9-29 N12
 F. J., Mrs. 12-10-29 N3

NORTH

Becky Nations 10-22-29 L20
 Becky Nations 10-22-29 N7
 L. P., Mrs. 11-9-29 L8
 L. P., Mrs. 11-9-29 N2
 Rebecca 10-26-29 L9

NORTH (cont.)

Rebecca 10-26-29 N15

NORTHCOTT

Clarence 4-29-29 L10

Flora 4-29-29 L10

NORTHINGTON

George 10-26-29M N4

Irma McMaster 10-26-29 N4

NORTHIP

Fannie 9-7-29 L9

Fannie 9-7-29 N115

NORTHRIP

Dwight O. 7-3-29 L4

Fannie 8-28-29 L2

Fannie 8-29-29 L10

G. W., Mrs. 8-28-29 N3

George W. 7-3-29 L4

J. H. 7-3-29 L4

Norvel 7-3-29 L4

Wanda 7-3-29M L4

Wanda J. 7-2-29M L1

Wanda J. 7-3-29M N1

NORTHRUP

Fanny 8-29-29 N9

O. E. 10-3-29 L2

O. E. 10-3-29 N6

O. E. 10-4-29 N7

O. E. 10-5-29 N3

Richard 10-5-29D L8

Richard 10-5-29D N3

Richard W. 10-3-29D L2

Richard W. 10-3-29D N6

Richard W. 10-4-29D N7

W. M. 10-3-29 L2

W. M. 10-3-29 N6

W. M. 10-4-29 N7

W. M. 10-5-29 N3

NORTON

Bessie 7-30-29 L3

Bessie 7-31-29 L14

Bessie Smith 7-30-29 L3

George 5-17-29DV L1

Irene Keller 7-28-29 N1C

Joe 7-28-29M N1C

Joseph Edward 7-30-29 L3

Joseph Edward 7-31-29 L14

Katherine S. 5-17-29DV L1

NOVE

Clinton Spurlock 8-26-29 N12

H. L. 8-26-29M N12

NOVE (cont.)

I. J. 8-26-29 N12

NOWLIN

Clyde H. 12-13-29DV N5

Minnie Ann 12-13-29DV N5

NUGENT

Ellen 12-25-29 L14

Eva 12-25-29 L14

Eva 12-25-29 N2

Grace Mae 12-25-29 L14

Grace Mae 12-25-29 N2

Joseph B. 12-25-29D L14

Joseph R. 12-25-29D N2

Joseph R. 12-26-29D L8

Joseph R. 12-26-29D N10

Joseph R. 12-27-29D N2

Martha 12-25-29 L14

Martha 12-25-29 N2

S. Ellen 12-25-29 N2

William 12-25-29 L14

William 12-25-29 N2

NUNLEY

Charles 4-25-29 L5

Charles 4-25-29 L15

Irma 4-25-29 L5

Irma Ellison 4-25-29 L15

Sylvia 4-25-29 L15

NUNN

John 9-26-29D L2

John L. 9-26-29 L2

NUSS

Adam 3-17-29D L3C

NUSTEANT

Mary Stout 4-25-29 L12

NUTTING

Grace Putman 10-7-29 L10

OBANNON

Dorothy 12-2-29M L12

Dorothy 12-2-29M N4

Floyd 12-2-29 L12

Floyd 12-2-29 N4

OBRIEN

A. 11-10-29 N6C

Edith Pauline 4-20-29P L3

James W. 10-19-29 L4

James W. 3-10-29 L2A

James William 10-9-29M N1

John A. 3-10-29 L2A

John J. 11-18-29M L4

John J. 11-19-29M N7

OBRIEN (cont.)

John J. 11-20-29M L18
 John J. 11-21-29M N4
 Margaret R. Ryan 11-18-29 L4
 Margaret Ryan 11-19-29 N7
 Margaret Ryan 11-20-29 L18
 Margaret Ryan 11-21-29 N4
 Mary A. 3-10-29 L2A
 Mildred 8-15-29 L10
 Verba Street 10-9-29 N1

OBRYANT

Belle Swearingin 12-24-29 N2
 Belle Swearingin 12-24-29 L12
 Frances Jackson 8-9-29 L20
 Frances Jackson 8-9-29 N6

OCHBURG

Amu Steake 6-17-29 L10
 Gene 6-17-29C L10

OCKERMAN

Hilda 8-29-29M N1

OCOBOCK

David 2-23-29 L10
 Fred A. 2-23-29 L10
 Fred A. 2-24-29 L5B
 Gene L. 2-23-29D L10
 Gene L. 2-24-29D L5B
 Herbert 2-23-29 L10
 Marguerite 2-23-29 L10
 Mary 2-23-29 L10

OCTOBOCK

Jennie Pullar 9-30-29 L

ODAY

Alexander C. 10-19-29P L4
 Alexander G. 10-19-29P L4
 Eleanor M. 10-19-29P L4
 John 6-24-29 L12
 Marie Jane 10-19-29P L4
 Martha M. 10-19-29 L4
 Robert C. 10-19-29P L4

ODELL

Daisy 8-25-29 N7A
 Leonard, Mrs. 10-4-29 N8
 Mary A. 2-12-29D L12
 Ocie, Mrs. 8-20-29 L18
 Sam 3-31-29 L4B

ODWYER

Ed, Mrs. 11-29-29 L24
 Ed, Mrs. 11-29-29 N12

OESCH

Christian 10-10-29 L2

OESCH (cont.)

Emil 10-10-29 L2
 Ernest 10-10-29 L2
 Eugene 10-10-29 L2
 Fred 10-10-29 L2
 Godred 10-10-29D L2
 Maude 10-10-29 L2
 Minnie 10-10-29 L2

OGDEN

Frances P. 12-4-29M L2

OGLE

Sam 12-16-29D N8

OHLEN

Harriet 5-28-29 L1

OKELLEY

Jewell 12-27-29M N10

OKELLY

J. N., Mrs. 10-23-29 N4

Jewell 12-26-29M L1

OLDHAM

Billie 4-16-29D L14

W. F. 4-16-29D L14

OLD TIMERS

here 50 years, list 5-23-29 L14

OLENDORF

George F. 11-13-29 L8
 George F. 11-13-29 N10
 George F. 11-14-29 L16
 George F. 11-14-29 N3
 George F. 11-15-29 L2
 George F. 11-15-29 N16
 George H. 10-17-29 L12
 George H., Mrs. 11-13-29D L8
 George H., Mrs. 11-13-29D N10
 George H., Mrs. 11-14-29D L16
 George H., Mrs. 11-14-29D N3
 George H., Mrs. 11-15-29D L2
 George H., Mrs. 11-15-29D N16

OLINGER

Gladys M. 12-29-29 N1B

OLIVER

Benton 1-26-29P L2
 Benton 7-20-29P L4
 Charles 7-20-29 L8
 Gertrude 7-20-29 L8
 J. D., Mrs. 6-17-29 L5
 Mable Lorene 10-19-29P L4
 Paul 1-26-29 L2
 Paul 7-20-29 L4
 R. J., Mrs. 7-15-29 L12

OLIVER (cont.)
 R. J., Mrs. 7-16-29 N5
 Sarah, Mrs. 6-13-29 L1
 William 7-20-29 L8

OLLIE
 Louis E. 7-8-29 N1
 Louis E. 7-9-29 L2
 Louis E. 8-11-29 N1B

OLLIS
 A. W. 10-23-29 L6
 Alfred 10-23-29 L6
 Charles T. 10-23-29 L6
 Fletcher 10-23-29 L6
 Lawrence 10-23-29 L6
 Louis E. 7-8-29 N1
 Louis E. 7-9-29 L14
 R. A. 10-23-29 L6

OMEARA
 Charles 11-21-29 L18
 Charles 11-22-29 N16
 James 11-21-29 L18
 James 11-22-29 N16
 Kate 11-21-29 L18
 Kate 11-22-29 N16
 Phil 11-21-29D L18
 Phil 11-22-29D N16
 Phil 11-23-29D N2

ONEAL
 Dennis 2-8-29 L9
 Dennis, Mrs. 8-23-29 L1
 George Elmo 10-19-29P L4
 Mary Lois Fleming 10-19-29 L10
 Orin A. 10-19-29M L10
 Suzanne 12-2-29 L12
 Suzanne 12-2-29 N4
 Zetta 10-19-29 L4

ONEARA
 Phil 11-22-29D L9

ONEILL
 Charles 5-24-29E L6
 Charles 6-29-29M L5
 Charles A. 2-15-29 L
 Charles C. 6-28-29M L1
 Frances Kelly 6-28-29 L1
 Frances Kelly 6-29-29 L5
 Nora 2-15-29M L

ONTEN
 Minnie Henry 7-19-29 L20
 Minnie Henry 7-19-29 N8

OPENHEIMER
 Sol T., Mrs. 7-27-29 N5

ORAHOOD
 J. A., Mrs. 3-1-29 L13

ORAHOODA
 J. A., Mrs. 3-2-29 L10

ORENDORFF
 Elsie N. 5-17-29DV L1
 Thomas 5-17-29DV L1

ORLL
 Elizabeth 1-13-29 L3B
 Tempa 1-13-29 L3B

ORR
 C. H. 3-8-29 L21
 Houston 10-26-29 L6
 Lycurgas 10-26-29 L6
 Ola S. 1-26-29 L2
 Sample 10-26-29 L6
 Solon 10-26-29 L6

OSAGE INDIANS
 account of 6-14-29 L15

OSBORN
 Flossie Wolf 8-15-29 L10
 Marion 8-15-29M L10

OSTERHOLDT
 John, Mrs. 3-23-29 L10

OSTRAN
 Peter 3-10-29D L3B

OTRADOVEC
 Joseph 10-30-29M N1
 Lena Wilson 10-30-29 N1

OTT
 Cora B. 6-21-29 L1
 Cora B., Miss 5-13-29 L14

OTTERTSON
 Andrew 8-11-29D N12A
 Andrew 8-12-29D N2
 Andrew 8-14-29 L
 Andy 5-13-29 L14

OWEN
 Almus P. 10-3-29M N6
 Anderson, Mrs. 4-2-29 L14
 Annie Beierle 4-6-29 L6
 Beatrice 12-30-29M L10
 C. J. 4-20-29 L3
 Chancy Louis 1-26-29P L2
 Clarence G. 4-20-29P L3
 Ella May 4-16-29D L14
 Elsie Miller 4-24-29 L14
 Felix G. 10-22-29 N6

OWEN (cont.)

Felix G. 4-20-29 L3
 Frank 11-4-29 L12
 Frank 11-4-29 N10
 Frank F. 1-26-29 L2
 Frank, Mrs. 4-30-29 L14
 Frank, Mrs. 5-1-29 L12
 Gertrude 2-11-29M L1
 H. P. 1-22-29 N1
 Helen 4-16-29 L14
 J. F. 12-30-29 L10
 J. H., Mrs. 4-16-29D L14
 Leonard H. 4-16-29 L14
 Lera 11-4-29 L12
 Lucy 4-20-29 L3
 May 4-16-29D L14
 Merle Meese 10-3-29 N6
 Robert P. 4-16-29 L14
 Rush, Mrs. 12-3-29 L10
 Sallie 11-4-29 L12
 Sallie 11-4-29 N10
 Sarah R. 4-20-29P L3
 Sarah R., Mrs. 10-22-29P N6
 Tom 11-4-29 L12
 Tom 11-4-29 N10
 W. H., Mrs. 5-7-29 L12
 family reunion 9-19-29 N4

OWENS

Curtis R. 1-2-29M N4
 Dorothy 4-23-29M L6
 Guy 2-17-29C L5B
 Mary Matthews 2-2-29 L1
 Ray 12-16-29 L6
 Ray 12-16-29 N2
 S. H. 5-18-29 L3
 Velma Cox 1-2-29 N4
 W. C., Mrs. 1-8-29 N12
 Wade 4-23-29 L6
 infant 12-16-29D L6
 infant 12-16-29D N2

OZARK, MO

newspapers there 9-11-29 L12

OZARKS

scenery 10-9-29 L

OZARKS STANDARD

first newspaper 4-21-29 L3A

OZARK STANDARD

first newspaper 6-14-29 L15

PACE

Bessie I. 8-24-29 N12

PACE (cont.)

Roy M. 8-24-29 N12

PACHLHOFFER

Charles 12-25-29 N10

PADGETT

Bissell 11-5-29DV L5
 C. C. 1-23-29 L8
 C. C. 1-24-29 N12
 Mildred Thompson 11-5-29DV L5
 T. E. 1-23-29 L8
 T. E. 1-24-29 N12
 W. M. 1-23-29 L8
 W. M. 1-24-29 N12
 William T. 1-23-29D L8
 William T. 1-24-29D N12

PAGE

Alfred 4-1-29 L3
 Alfred 5-28-29 L16
 Alfred 8-25-29 N1C
 B. F., Mrs. 4-13-29 L6
 B. F., Mrs. 4-15-29 L10
 Bessie I. 8-23-29DV L18
 C. W. 9-9-29D L4
 C. W. 9-9-29D N10
 Charles W. 9-15-29D N6C
 Charles W. 9-4-29D L5
 Charles W. 9-5-29D L4
 Charles W. 9-5-29D N2
 Charles W. 9-6-29D N3
 Charles W. 9-7-29D L8
 Charles W. 9-7-29D N2
 Charles W., Mrs. 10-23-29D L14
 Charles W., Mrs. 10-23-29D N2
 Charles W., Mrs. 10-24-29D L12
 Charles W., Mrs. 10-24-29D N3
 Charles, Mrs. 10-25-29D N6
 Ed 9-5-29 L4
 Ed 9-5-29 N2
 Evelyn 5-13-29D L10
 J. G. 5-13-29 L10
 Kate 10-23-29D L14
 Kate 10-23-29D N2
 Kate 10-24-29D L12
 Kate 10-24-29D N3
 Kate 10-25-29D N6
 King 5-13-29 L10
 Loretta 1-18-29 L
 P. W. 9-15-29 N6C
 Paul 3-8-29 L10
 Roy M. 8-23-29DV L18

PAGE (cont.)

T. W. 10-23-29 L14
 T. W. 10-23-29 N2
 T. W. 10-24-29 L12
 T. W. 9-5-29 L4
 T. W. 9-5-29 N2
 T. W. 9-6-29 N3
 T. W. 9-7-29 L8
 T. W. 9-7-29 N2

PAGEANT

centennial 6-11-29 L1
 centennial 6-21-29 L1

PAINTER

Emil 8-13-29D N12
 Jacob 4-21-29 L3A
 Leslie, Mrs. 12-23-29 N2
 Leslie, Mrs. 12-24-29 N2
 Letha Erbenruth 12-23-29 L12
 Sidney, Mrs. 12-22-29 N10A
 W. E. 8-12-29D L1
 W. E. 8-13-29D L4
 W. F. 8-13-29D N12

PAKE

Mattie B. 4-20-29P L3

PALLETT

Sarah Frances 10-19-29P L4

PALMER

Agnes Payne 2-24-29 L3D
 Archer K. 5-24-29 L6
 Beulah 7-9-29 L14
 Beulah 7-9-29 L2
 Dorothy 1-13-29M L7B
 Duemler 4-20-29P L3
 George P. 4-20-29 L3
 George R. 4-8-29M L1
 J. H. 11-10-29 N6C
 James 7-9-29 L14
 James H. 7-8-29 N1
 James H. 7-9-29 L2
 Lelia 4-20-29P L3
 Lola Louise Morris 4-8-29 L1
 M. C., Mrs. 7-8-29D N1
 M. C., Mrs. 8-11-29D N1B
 M. D., Mrs. 7-9-29D L14
 M. D., Mrs. 7-9-29D L2
 Murl 2-24-29M L3D
 Orin R. 5-24-29 L6
 Skeeter 5-24-29 L6
 William T. 1-13-29 L7B

PALMITER

A. J. 7-20-29 L4

PANTER

Darcus, Mrs. 3-30-29D L6
 Harry 3-30-29 L6

PARADE

centennial 6-18-29 L1

PARIS

Susan 3-31-29D L3B
 Vera 2-24-29M L3C

PARISH

Albert H. 10-7-29D L10
 Albert H. 10-7-29D N10
 Anna H. 7-24-29DV L14
 Anna H. 7-25-29DV N14
 Anna H. 9-13-29DV L1
 Felix O. 7-25-29DV N14
 Felix Oliver 7-24-29DV L14
 Geneva 7-13-29 N6
 Ollie 8-6-29 N10
 Ollie Stanley 8-2-29 L1
 Ollie, Mrs. 8-6-29 L12
 Ray 7-13-29 N6
 Velma 7-12-29 L9
 Velma 7-13-29 N6

PARK

Audrey 6-10-29 L5
 Harry M. 9-14-29 N6
 J. C. 9-14-29 N6
 M. C. 9-14-29D N6
 M. C. 9-15-29D N5A
 M. C. 9-16-29D N12
 William M. 9-14-29 N6

PARKER

Billy 10-1-29D L8
 Billy 10-1-29D N3
 Carl 7-1-29 L14
 Carl 7-2-29 N3
 E. L. 7-1-29 L14
 E. L. 7-2-29 N3
 Elaine 8-10-29 L4
 Ernest L. 7-1-29D L14
 Ernest L. 7-2-29D N3
 Garvin 10-1-29 L8
 Garvin 10-1-29 N3
 J. W., Mrs. 10-23-29 N4
 J. W., Mrs. 12-21-29 L8
 James 10-1-29 L8
 James 10-1-29 N3
 Jeanie 10-1-29 L8

PARKER (cont.)

Jeanie W. 10-1-29 N3
 John 10-1-29 N3
 John J. 8-16-29M L7
 Karl 10-1-29 L8
 Karl 10-1-29 N3
 Kate Early 7-1-29 L14
 Kate Early 7-2-29 N3
 Lora Ethel Holmes 8-16-29 L7
 R. S., Mrs. 3-17-29 L5C
 Suzanna 2-25-29D L6
 Suzanna 2-27-29D L10
 Suzanna Truman 2-25-29D L6
 Suzanna Truman 2-26-29D L12
 Tom 10-1-29 L8
 Tom 10-1-29 N3
 W. P. 10-1-29D L8
 W. P. 10-1-29D N3
 William L. 1-26-29P L2
 William L. 7-20-29P L4
 William R., Mrs. 8-10-29 L4

PARKS

C. W., Mrs. 10-12-29 L4
 C. W., Mrs. 10-12-29 N2
 C. W., Mrs. 10-13-29 N13A
 C. W., Mrs. 8-26-29 L12
 C. W., Mrs. 8-27-29 N6
 Dean 10-9-29 L16
 Dean, Mrs. 10-10-29 N4
 George D. 10-10-29 N4
 George D. 10-9-29 L16
 Margaret 10-10-29M N4
 Margaret 10-9-29M L16
 Margaret 7-21-29E N5B
 Maude 8-26-29 L12

PARNELL

Herbert Hadley 1-26-29P L2
 Herbert Hadley 7-20-29P L4
 J. W. 1-26-29 L2
 J. W. 7-20-29 L4

PARRIGAN

Ed 10-13-29A N2B

PARRIGON

Luther 11-24-29C N2B

PARRISH

Eli 5-22-29 L14
 Elizabeth 7-5-29D L12
 Elizabeth 7-6-29D L8
 Elizabeth 7-6-29D N2
 H. M. 7-5-29 L12

PARRISH (cont.)

H. M. 7-6-29 N2
 Joseph E. 7-5-29 L12
 Joseph E. 7-6-29 L8
 Joseph E. 7-6-29 N2
 Lizzie, Miss 5-13-29 L14

PARROT

Ruth 12-27-29 L3
 Ruth 12-28-29 N12

PARROTT

Malissa 7-11-29 L12
 Mallas, Mrs. 7-11-29 N14

PARSON

Carrie Cowan 3-30-29 L6
 John G. 8-12-29 L12
 John G. 8-13-29 N4
 Pauline 8-12-29M L12
 Pauline 8-13-29M N4

PARSONS

Bonnie Furgason 7-2-29 L1
 Bonnie M. Furgason 7-3-29 N1
 Charles 8-7-29 L16
 Clarence S. 7-2-29M L1
 Clarence S. 7-3-29M N1

PARTEN

E. T., Mrs. 3-19-29 L14
 Florence 9-30-29 L10
 George 5-15-29 L7

PARTRIDGE

Alta 1-13-29 L3B

PASLEY

Gladys 8-18-29M N1B
 Maud 4-30-29 L15
 Maude Frost 4-23-29 L12
 Ruby 11-4-29 N8

PATE

Beryl Geraldine 7-20-29P L4
 Clyde A. 7-20-29 L4
 H. L., Mrs. 6-17-29 L10
 Helen 7-1-29 L14
 Helen 7-1-29 N2
 James 7-1-29 L14
 James 7-1-29 N2
 Jerry 7-1-29D L14
 Jerry 7-1-29D N2
 Jerry 7-2-29D L12
 Jerry 7-2-29D N3
 Perry 7-1-29 L14
 Perry 7-1-29 N2
 Perry 7-2-29 L12

PATE (cont.)

Perry 7-2-29 N3
R. L. 5-13-29 L14

PATRIOT

Springfield newspaper 6-10-29 L1
a newspaper 6-11-29 L12

PATTEN

Mayme Chapman 7-29-29 L3
Mayme Chapman 7-30-29 L3
Maymie Chapman 7-29-29 N1
Maymie Chapman 7-30-29 N3

PATTERSON

Albert R. 2-18-29D L8
Allen 11-13-29 L1
Allen 11-14-29 L16
Allen 11-14-29 N12
Aubrey 4-20-29P L3
B. T. 2-18-29 L8
Belle 2-18-29 L8
C. B. 2-18-29 L8
C. J. 5-13-29 L14
C. R. 2-18-29 L8
C. T. 8-23-29 L2
C. W. 8-13-29C L16
C. W. 8-14-29C L14
Charles 2-4-29 L1
Christine 2-4-29D L1
Clarence 1-10-29 L10
Clarence 1-11-29 N5
Clarence Elmer 8-14-29B L14
Cyrus H. 5-13-29 L14
Daniel E. 1-10-29D L10
Edith 10-1-29M N1
Eliza 11-13-29 L1
Eliza 11-14-29 L16
Eliza 11-14-29 N12
Eva 2-18-29 L8
Frank 4-20-29 L3
G. H., Jr. 5-13-29 L14
G. M. 10-15-29 N5
Gideon M. 5-13-29 L14
Howard A. 7-20-29 L4
J. D., Mrs. 9-15-29 N5A
J. S. 8-15-29 N6
J. W., Mrs. 12-21-29 N7
John 2-14-29C L12
John A. 7-20-29P L4
John A., Mrs. 5-13-29 L14
John David 2-14-29B L12
John S. 8-5-29 N3

PATTERSON (cont.)

L. Magill, Mrs. 9-30-29 L10
Lee 11-13-29D L1
Lee 11-14-29D N12
Lee A. 11-14-29D L16
Lee, Mrs. 11-17-29 N6C
Letha A. 10-15-29P N5
M. F. 11-10-29 N6C
Maggie 11-13-29 L1
Maggie 11-14-29 L16
Maggie 11-14-29 N12
Margaret 11-13-29 L1
Margaret 11-14-29 L16
Margaret 11-14-29 N12
Margaret 11-17-29 N6C
Mary 11-14-29 L16
Mary 12-5-29 L14
Mary 12-6-29 L16
Mary D. 11-13-29 L1
Mary D. 11-14-29 N12
Mildred 9-15-29M N1C
Mildred Lucille 2-18-29 L8
Nathaniel E. 1-11-29D N5
Orin 5-13-29 L14
Orin, Mrs. 4-2-29 L14
Orin, Mrs. 4-3-29 L8
Otis 5-13-29 L14
Roscoe C. 5-13-29 L14
S. D., Mrs. 6-18-29 L3
S. L. 8-15-29P N6
S. L., Mrs. 5-7-29 L7
Stanton L. 8-5-29D N3
Susan 8-5-29 N3
Thomas 3-1-29 L1
Thomas 6-14-29 L15
Virgil 8-30-29C L1
Virgil 8-31-29C N20
W. C. 1-11-29 N5
W. G. 1-10-29 L10
W. P., Mrs. 5-13-29 L14

PATTERSON SPRING

settled 6-14-29 L15

PATTON

Ethel 10-20-29M N1A
H. E. 5-13-29 L14
Homer 3-25-29 L7
Mac 1-6-29D L6C
Percy 1-6-29 L6C
Roy 1-6-29 L6C

PATTON ALLEY

article about 8-20-29 L12

PAUL

Emma 12-10-29 N1
Margaret Parks 10-10-29 N4
Margaret Parks 10-9-29 L16
Samuel Houston 10-10-29M N4
Samuel Houston 10-9-29M L16
Samuel Houston 7-21-29E N5B

PAULEY

Sophia, Mrs. 5-13-29 L14
Will F. 5-13-29 L14

PAWCETT

W. C., Mrs. 9-18-29 L5

PAXSON

Anna Belle 6-29-29D N1
Bell Keet 6-26-29D L14
Belle K. 6-28-29D N7
Belle Keet 6-27-29D L12
Belle, Mrs. 5-13-29 L14
Charles 6-30-29 N4A
Ellis 6-30-29 N4A
Ely 6-30-29 N4A
Ely 7-19-29 L22
Ely, Mrs. 6-26-29D L14
Ely, Mrs. 6-27-29D L12
Ely, Mrs. 6-28-29D N7
Ely, Mrs. 6-29-29D N1
Morris 6-30-29 N4A
Parker 6-30-29 N4A

PAXTON

Frank J. 7-15-29M L1
Frank J. 7-16-29M N1
Frank J. 7-16-29M N2
Lula M. Wood 7-15-29 L1
Lulu M. Wood 7-15-29 L1
Lulu M. Wood 7-16-29 N1
Lulu M. Wood 7-16-29 N2

PAYNE

A. O., Mrs. 10-23-29 L14
A. O., Mrs. 10-23-29 N2
A. O., Mrs. 10-24-29 L12
A. O., Mrs. 9-15-29 N6C
Agnes 2-24-29M L3D
C. W. 7-20-29 L4
D. J., Mrs. 12-25-29D L14
D. J., Mrs. 12-25-29D N2
D. J., Mrs. 12-26-29D N10
Daniel J., Mrs. 12-24-29D L12
Daniel J., Mrs. 12-24-29D N2

PAYNE (cont.)

Ed 9-4-29 L5
Lulu G. Foster 11-18-29 N12
Lulu Gertrude Foster 11-18-29 L16
Mary Malone 7-7-29 N2A
Maude J. 12-25-29D L14
Maude L. 12-24-29D L12
Maude L. 12-24-29D N2
Maude L. 12-25-29D N2
Maude L. 12-26-29D N10
Otis, Mrs. 9-5-29 L4
Otis, Mrs. 9-5-29 N2
Otto, Mrs. 9-4-29 L5
T. W. 9-4-29 L5

PAYNTER

Jackson 12-5-29 L16

PEABODY

L. W., Mrs. 5-13-29 L14

PEACHER

J. W. 6-24-29 L12
J. W., Mrs. 5-13-29 L14
J. W., Mrs. 6-18-29 L5
Roy 5-13-29 L14

PEACOCK

Marie B. 9-13-29DV L1
Marie D. 8-13-29DV L6
Tobie B. 8-13-29DV L6
Tobie B. 9-13-29DV L1

PEAK

Helen 5-25-29M L4
R. T., Mrs. 10-16-29 L12
R. T., Mrs. 10-16-29 N14
Robert P. 5-25-29 L4

PEALE

R. O. 2-6-29C L10
Raymond Otis 2-6-29B L10

PEARL

Fred La, Mrs. 6-7-29 L1

PEAROT

Opal Sims 2-27-29 L1
Raymond 2-27-29M L1

PEARSON

Chloris Louise 8-19-29DV L4
Helen E. Jones 8-19-29 L15
John 6-18-29DV L16
John E. 8-19-29M L15
Paul Edgar 8-19-29DV L4
Rachel 6-18-29DV L16

PEASE

Bess Harlin 9-25-29 N6

PEASE (cont.)

Frank 9-25-29 N6
Langston 9-25-29M N6

PECK

Antoinette 10-29-29D L12
Antoinette 10-30-29D L8
Antoinette Eastburn 10-29-29D L12
Antoinette Eastburn 10-30-29D L8
Antoinette Eastburn 10-30-29D N2
Daisy 7-15-29 L12
Daisy L. 7-16-29 N5
Emmett, Mrs. 10-29-29D L12
Emmett, Mrs. 10-30-29D L8
Emmett, Mrs. 10-30-29D N2
F. C. 7-15-29 L12
Inez McDaniel 1-25-29 L16
James 10-19-29 L4
John H., Mrs. 8-11-29 N12A
Libby 7-15-29 L12
Libby 7-16-29 N5
O. F. 7-15-29 L12
O. F. 7-16-29 N5
Oscar 8-30-29C L18
Oscar L. 8-31-29C N1
Oscar Lee 8-30-29B L18
Oscar Leslie 8-31-29B N1
S. C. 7-16-29 N5
Samuel C. 7-15-29D L12
Samuel C. 7-16-29D N5

PEDEN

Lillie Putman 10-7-29 L10

PEEBLES

Alice King 1-3-29 L8
Alice King 1-4-29 N3
Clara Robertson 7-20-29 L12
May 3-14-29M L4
Richard 7-20-29M L12

PEEK

John H., Mrs. 8-12-29 N2
Joseph P. 3-1-29 L6

PEELER

George 1-4-29 N5

PEEPLER

Fay 7-14-29E N2D
Fay 8-22-29M L12
G. F. 8-22-29 L12
George F. 3-14-29 L4
May 3-14-29M L4

PEERS

Edna 7-23-29 L12

PEERS (cont.)

Rhoda, Mrs. 5-13-29 L14

PEIFFER

D. F. 11-4-29 N9
D. F. 11-4-29D L12
D. T. 10-31-29 L2
D. T. 9-8-29 N12B
Dave 10-31-29 N7
Ida Chapman 9-3-29 L10
Ida Chapman 9-4-29 L12
Ida Chapman 9-4-29 N5
John 10-31-29 L2
John 10-31-29 N7
Marie 10-31-29D L2
Marie 10-31-29D N7
Marie 11-1-29D L24
Marie 11-4-29D L12
Marie 11-4-29D N9
Marie Hoffeld 10-31-29D N7
Marie Hoffelt 10-31-29D L2
Marie Hoffelt 11-1-29D L24
Marie Hoffelt 11-1-29D N14

PELCHER

Alta Shelby 1-15-29 N7

PELL

Eva Garrison 7-11-29 N1
Van 7-11-29M N1

PELSEY

Pearl 4-2-29 L14

PELTZ

Earl 1-22-29 L16
J. E. 9-28-29D L8
Joe 10-3-29D L2
Joe 10-3-29D N6
Joe 10-4-29D N7
Joe 10-5-29D L8
Joe 10-5-29D N3
Nelle 9-28-29 L8
O. M., Mrs. 1-22-29P L16
Orlena M. 1-17-29D L10
Orlena M. Perryman 1-17-29D L10
W. T. 1-17-29 L10
W. T. 1-22-29 L16

PEMBERTON

Claudia 10-1-29M N4
W. R. 10-1-29 N4

PENDERGRAFT

Floyd 6-27-29D L2
James 6-27-29 L2

PENDLETON

Richard I., Mrs. 6-24-29 L10

PENLAND

Charles E. 5-13-29 L14

H. J. 5-13-29 L14

PENN

Dorothy Wilburn 3-28-29D L12

PENNEL

Curtis 2-19-29 L20

James Pharis 2-19-29D L20

James Pharis 2-20-29D L2

Julia 2-19-29 L20

Lee 2-19-29 L20

PENNELL

Curtis 2-20-29 L2

Fay Spraggins 5-17-29D L1

Hildred 2-20-29 L2

T. C., Mrs. 5-17-29D L1

PENNINGTON

Ed 9-18-29 L5

Ed 9-18-29 N2

Effie 9-18-29 L5

Effie 9-18-29 N2

Fred 9-18-29 L5

Fred 9-18-29 N2

Welcome 9-18-29D L5

Welcome 9-18-29D N2

Will 9-18-29 L5

Will 9-18-29 N2

PENNY

Cora Blankenship 5-7-29 L14

Mary 7-13-29 L12

Mary 7-13-29 N14

PENRICK

J., Mrs. 12-22-29 N12B

PENROT

Raymond 2-27-29M L1

PENTECOST

C. E., Mrs. 7-15-29 L12

PENTZER

Harry E., Mrs. 5-6-29D L12

Mary E. 5-3-29D L2

Mary F. 5-2-29D L12

Mary F. 8-9-29P N5

P. H., Mrs. 5-2-29D L12

P. H., Mrs. 5-3-29D L2

P. H., Mrs. 5-6-29D L12

PEPPARD

G. S., Mrs. 7-22-29 L10

PERING

C. H. 8-18-29 N2B

C. O. 8-18-29 N2B

W. E. 8-18-29 N2B

PERKIN

Marjorie Ruth 9-5-29B L4

Noel 9-5-29C L4

PERKINS

Beulah Marie 12-20-29M N1

Carl 12-23-29M L1

Constantine 4-21-29 L3A

Daisy 1-14-29 L10

Daisy Dillday 1-15-29 N7

Emmaline 7-20-29P L4

Emmaline L. 1-26-29P L2

Ernest 9-20-29M L24

James 7-20-29P L4

Leona Wilson 9-20-29 L24

M. L., Mrs. 12-29-29 N1B

M. L., Mrs. 5-29-29D L10

Madison L., Mrs. 12-23-29 L1

Mary 6-11-29 L1

Oscar 5-1-29D L12

William, Mrs. 1-5-29 N12

PERRY

Bonnie Floyd 9-13-29 L24

Bonnie Floyd 9-13-29 N9

Bonnie Floyd 9-14-29 N9

George T. B. 8-29-29D L10

George T. B. 8-30-29D N2

Grace 8-29-29 L10

Libby Peck 7-15-29 L12

PERRYMAN

Benjamin F. 1-24-29D L8

J. H. 4-12-29 L28

John 1-17-29 L10

O. W. 4-12-29P L28

Orlena M. 1-17-29 L10

PERSELL

Hazel Greenwade 5-27-29 L8

Thomas A. 5-27-29M L8

PERSON

Joe 12-24-29D L8

PETERS

Albert 3-2-29 L10

Albert 3-3-29 L2B

Anna Chapman 9-3-29 L10

Anna Chapman 9-4-29 N5

George 3-1-29D L1

George 3-2-29D L10

PETERS (cont.)

George 3-3-29D L2B
 James 3-3-29 L2B
 Joe 9-8-29 N12B
 Ray 6-4-29C L14
 Ray Gary 6-4-29B L14

PETERSON

Anna 3-15-29M L6
 Aurelius 3-6-29 L2
 Otto 3-6-29 L2
 Peter A. 3-6-29D L2

PETTIGREW

David 9-30-29D L10
 David 9-30-29D N3
 Pearl 5-27-29 L10

PETTIJOHN

John 6-14-29 L15
 John P. 3-1-29 L1

PFANSTIEHL

Mattie Charles 8-25-29 N7A.

PFAU

Leona Colman 11-9-29 N1

PFEIFFER

Ben 1-1-29D L10
 Ben 1-1-29D N6
 Ben 1-9-29D L9
 Ben 1-9-29D N11
 Ben 10-19-29P L4
 Clara 1-1-29 N6

PHEIFFER

Marie 10-31-29D N7

PHELPS

John S. 3-14-29 L14
 John S. 3-22-29 L22
 John S. 6-14-29 L15
 W. S. 4-5-29D L10
 William 10-19-29P L4

PHILIPS

John F. 4-4-29 L

PHILLIPS

A. T. 4-20-29P L3
 Alma Hawks 3-25-29 L2
 Celllia A. 12-15-29M N1
 Clara 10-30-29 L3
 Clarence 11-26-29 L7
 Clarence 11-27-29 L4
 Clarence 11-27-29 N2
 Clarence 11-28-29 N12
 Clyde 8-19-29 N8
 Eugene W. 10-3-29 L5

PHILLIPS (cont.)

Eugene, Mrs. 6-18-29 L1
 Everett Earl 6-29-29M L1
 Frances R. 1-23-29M N1
 Frank 12-26-29D L4
 Fred H. 10-3-29 L5
 Fred, Mrs. 6-3-29 L10
 Herbert 10-2-29C L2
 Ida M. 10-19-29P L4
 Iva Sanders 12-15-29 N1
 John Glennon 10-2-29B L2
 Marion 10-30-29 L3
 Martha E. 1-10-29P N4
 Martha E. 1-9-29P N5
 Martha E. 7-20-29P L4
 Martha Robertson 2-7-29 L10
 Mary E. Hodge 6-29-29 L1
 Mattie 8-19-29 N8
 Percy, Mrs. 10-2-29 L4
 Raymond, Mrs. 8-2-29 L16
 Raymond, Mrs. 8-3-29 N1
 S. A., Mrs. 3-1-29 L13
 Thomas, Mrs. 4-10-29D L12
 Thomas, Mrs. 4-6-29D L6
 Thomas, Mrs. 4-8-29D L3
 Thomas, Mrs. 4-9-29D L16
 Will 8-19-29D N8
 William E. 11-26-29D L7
 William E. 11-27-29D L4
 William E. 11-27-29D N2
 William E. 11-28-29D N12
 Willie 7-16-29M N1
 Willie 7-16-29M N2

PHIPPS

Alice 1-6-29M L6C

PHOENIX

Stella Tillman 2-26-29 L12

PHOTO

Baldwin theater fire 3-7-29 L9
 Berry house 3-6-29 L4
 Drury football team 3-26-29 L9
 Drury team 1896 4-1-29 L3
 Fairbanks Hall 1884 3-25-29 L14
 Fremont's bodyguard 3-18-29 L12
 Holland house 3-9-29 L
 Square 1913 3-11-29 L14
 Square in 1868 3-13-29 L14
 Square in 1876 3-8-29 L10
 Square in 1876 4-11-29 L5
 Square in 1876 6-14-29 L

PHOTO (cont.)

Square in 1882 3-15-29 L10
 Square in 1899 3-20-29 L2
 of South avenue 3-14-29 L16
 of Square in 1867 3-4-29 L1
 of ox cart 3-5-29 L7

PHOTOGRAPH

first in Spfd 6-17-29 L5

PHOTOS

of old Springfield 3-1-29 L
 then and now 8-25-29 N1C

PICKERING

John 12-26-29E L10
 Opal Lee 7-28-29 N1C
 Paul 7-28-29M N1C

PICKETT

Arthur 7-28-29M N1C
 Geneva A. Wommack 7-28-29 N1C

PICKLE

Martha 9-18-29 L5
 Martha 9-18-29 N2

PIEFFER

Marie 10-31-29D N7

PIERCE

---, Mrs. 3-17-29 L3C
 Bryan 9-26-29 L2
 Catherine Banta 8-31-29 N4
 Cathryn Banta 8-31-29 L10
 Charles E. 8-27-29D L3
 Charles E. 8-28-29D N1
 Charles Edward 8-27-29D N2
 E. C., Mrs. 3-11-29 L10
 Edgar 8-26-29D L1
 Estelle 9-26-29 L2
 Ester Thorson 10-25-29 N6
 Esther 10-29-29 N2
 Esther Thorson 10-28-29 L3
 Harry 8-26-29 L1
 Harry 8-27-29 N2
 Ida F. Joplin 9-26-29 L1
 Ida F. Joplin 9-27-29 N1
 J. S. 9-26-29 L2
 Kathryn Banta 9-6-29 L20
 Lawrence E. 9-26-29D L2
 Leroy 8-31-29 L10
 M. F., Mrs. 9-26-29 L2
 N. T., Mrs. 8-29-29 L10
 P. M., Mrs. 4-16-29 L14
 R. E. 9-6-29M L20
 Ralph 8-31-29M L10

PIERCE (cont.)

Ralph 8-31-29M N4
 Roben, Mrs. 4-18-29 L12
 Sydney F. 9-26-29M L1
 Sydney P. 9-27-29M N1

PIERPONT

John T. 8-31-29C L8
 John Thomas, Jr. 8-31-29B L8

PIERSON

M. B. 10-13-29 N2A

PIKE

Clarence, Mrs. 1-11-29 N5
 Margaret Canafax 6-13-29 L14
 Oral 6-13-29M L14

PILAND

Homer, Mrs. 9-26-29 L12
 Homer, Mrs. 9-27-29 L8
 Homer, Mrs. 9-27-29 N10

PILLINGS

J. H., Mrs. 1-6-29 L1C

PINEGAR

Frank 3-20-29D L11
 Frank 3-6-29D L2

PINKSTON

H. 4-15-29D L10

PINN

Herman V. 4-25-29DV L12
 Ida Mae 4-25-29DV L12

PINOCHI

Pearl 7-20-29 L4

PIPKIN

J. D., Mrs. 5-13-29 L14
 John D., Mrs. 7-9-29 L4
 L. F. 5-13-29 L14
 L. S. 2-28-29 L10
 Lewis, Mrs. 10-26-29 N2
 Louis, Mrs. 10-25-29 L14
 Louis, Mrs. 10-25-29 N6
 W. H. 5-3-29 L20

PITCOCK

S. R., Mrs. 7-16-29 N1
 S. R., Mrs. 7-17-29 L12
 S. R., Mrs. 7-17-29 N2
 S. R., Mrs. 7-18-29 N2

PITMAN

Walter 1-22-29 L16

PITTI

Anna Mae Fitzgerald 9-6-29 N1
 Stephen 9-6-29M N1

PITTMAN

Bertha 1-19-29 N6
 Bertha 1-20-29 L2A
 Bertha 1-22-29 L16
 Bertha 1-22-29 N10
 C. W. 1-19-29 N6
 Dorothy 1-19-29 N6
 Dorothy 1-22-29 L16
 Dorothy 1-22-29 N10
 Gail A. 5-17-29DV L1
 Jennie Frances 5-17-29DV L1
 Leah 1-19-29 N6
 Walter 1-22-29 N10

PITTS

Louise 1-20-29M L1B
 Nina M. 10-3-29M L1
 Nina M. 10-4-29M N1

PIXON

Allie Geneva 2-23-29 L1
 William 2-23-29 L1

PLAKE

Ben 9-1-29C N3B

PLANK

J. R., Mrs. 3-1-29 L13
 J. R., Mrs. 3-2-29 L10

PLASTER

T. H. 2-22-29 L2
 W. R. 2-22-29 L2
 Wilbert 2-22-29D L2

PLAYER

Bryon F. 12-28-29 L10
 Byron C. 12-28-29 L10
 Maxine 12-28-29M L10

PLEASANT

Nettie Crane 10-11-29 N8

PLETT

J. R. 1-23-29 L8

PLIMMER

Harry 4-20-29P L3
 Ralph Coleman 4-20-29P L3

PLOTT

J. R. 1-23-29 L8

PLUMB

Mary Higgins 1-26-29 N3

PLUMLEY

J. R., Mrs. 3-20-29 L10

PLUMMER

Carolyn 12-22-29 N1A
 Carolyn 12-23-29 L12
 Carolyn 12-23-29 N2

PLUMMER (cont.)

Dove, Mrs. 6-15-29 L8
 Elizabeth 12-22-29 N1A
 Elizabeth 12-23-29 L12
 Elizabeth 12-23-29 N2
 Pollyanna 12-22-29 N1A
 Pollyanna 12-23-29 L12
 Pollyanna 12-23-29 N2
 Will F. 5-13-29 L14
 Will F., Mrs. 12-22-29 N1A
 Will F., Mrs. 12-23-29 L12
 Will F., Mrs. 12-23-29 N2

PLYMPTON

Erma Grace 11-2-29M N1

POERTNER

Irvin, Mrs. 4-19-29 L12

POINDEXTER

Bertha 12-1-29 N1B
 Gem 9-19-29M L14
 James Hal 12-1-29D N1B
 Martha Lee 12-1-29 N1B

POLAR

E. Flash, Mrs. 12-21-29 L8

POLER

E. Flash, Mrs. 12-21-29 N14

POLLAN

B. F. 12-28-29 L10
 Lloyd 12-28-29 L10
 Loy 12-28-29M L10

POLLARD

J. H., Mrs. 7-30-29 L7
 Joel H. 1-22-29D L16
 Nena Baxter 7-30-29 L7
 W. C., Mrs. 1-18-29 L18
 W. C., Mrs. 1-19-29 N6

POMEROY

Frank 6-15-29C L8
 Frank, Mrs. 1-10-29 L10
 Frank, Mrs. 1-11-29 N5
 Mary Katherine 6-15-29B L8

PONTIUS

E. H. 4-8-29 L3
 Lowell 4-8-29 L3
 Verona 4-8-29D L3

POOLE

--- 3-5-29E L

POPE

Frank 1-9-29 N5
 Martin T., Mrs. 11-26-29 L7
 Mary J. 1-8-29 L10

POPE (cont.)

Mary J. 1-9-29 N5
 Nathan 1-8-29 L10
 Nathan 1-9-29 N5
 Nathan K. 1-8-29D L10
 Nathan K. 1-9-29D N5
 Oliver 1-8-29 L10
 Oliver 1-9-29 N5
 S. D. 1-8-29 L10
 S. D. 1-9-29 N5
 Walter 1-8-29 L10
 Walter 1-9-29 N5

PORAHA

Catherine Russell 1-14-29 N2

PORTER

Albert 2-28-29 L10
 Albert 3-1-29 L13
 Andrew J. 10-22-29M N1
 Beulah 10-14-29 L12
 Beulah 10-14-29 N5
 C. Hill, Mrs. 8-11-29 N12A
 C. Hill, Mrs. 8-12-29 N2
 Capitola 10-14-29 L12
 Capitola 10-14-29 N5
 Clara H. 3-1-29D L13
 Clara H. Lorenz 2-28-29D L10
 Clara H. Lorenz 3-1-29D L13
 Clarence 11-24-29M N1
 Clarence 11-26-29M N1
 E. Lacy 12-15-29M N1
 Ethel Knight 7-2-29 N1
 J. F., Mrs. 10-14-29 L12
 J. F., Mrs. 10-14-29 N5
 Laura S. Mead 10-22-29 N1
 Lawrence 8-18-29M N1B
 Lois Hall 8-18-29 N1B
 Mable 2-28-29 L10
 Mable 3-1-29 L13
 Marcella 8-2-29M L6
 Marie Shadey 12-15-29 N1
 Mary E. Weaver 11-24-29 N1
 Mary E. Weaver 11-26-29 N1
 O. B., Mrs. 2-28-29D L10
 O. B., Mrs. 3-1-29D L13
 R. G., Mrs. 5-13-29 L14
 S. A., Mrs. 9-28-29 N14
 Thomas 7-2-29M N1

PORTERFIELD

Gene 3-17-29D L3C
 J. H., Mrs. 3-17-29 L3C

PORTERFIELD (cont.)

W. L. 4-13-29 L

POSCHEL

Eugene Joseph 10-30-29B L8
 R. J. 10-30-29C L8

POSTMASTERS

in Spfd 5-3-29 L20

POSTOFFICE

article about 10-13-29 N4B
 location of 7-31-29 L16

POTTER

A. C. 12-5-29 N5
 A. E. 4-2-29 L14
 A. E. 8-29-29 L12
 A. E. 9-6-29 L22
 Ben 8-31-29 L4
 Bud 12-5-29 L14
 Bud 12-5-29 N5
 C. C., Mrs. 4-2-29D L14
 C. Hill, Mrs. 8-11-29 N12A
 C. O. 12-5-29 L14
 C. O. 12-5-29 N5
 Carl 12-5-29 L14
 Carl 12-5-29 N5
 Charles H. 9-14-29M N1
 Charles Howell 8-29-29E L12
 Charles Howell 9-15-29M N2D
 Charles Howell 9-6-29M L22
 Clement H. 4-29-29E L3
 Clement P. 6-5-29M L6
 Cyrus 12-5-29 L14
 Cyrus 12-5-29 N5
 D. R. 1-26-29 L2
 E. A. 9-15-29 N2D
 E. G. 8-31-29 L4
 Emma 12-12-29 L13
 Emma 12-12-29 N11
 Emma Anthis 12-4-29 L5
 Emma Anthis 12-5-29 L14
 Emma Anthis 12-5-29 N5
 Francis M. 10-9-29 L12
 H. B. 8-31-29 L4
 Helen Webb 6-5-29 L6
 J. H. 1-26-29 L2
 J. H., Mrs. 1-26-29P L2
 John 8-31-29 L4
 L. A. 12-5-29 L14
 L. A. 12-5-29 N5
 Lawrence 12-5-29 L14
 Lawrence 12-5-29 N5

POTTER (cont.)

Lorene Jacobs 9-15-29 N2D
 Lorene Naylor Jacobs 9-6-29 L22
 Lorine N. Jacobs 9-14-29 N1
 Mary 9-15-29 N2D
 Max 12-5-29 L14
 Max 12-5-29 N5
 Paul C. 12-5-29 N5
 Paul O. 12-5-29 L14
 R. L. 12-5-29 L14
 R. L. 12-5-29 N5
 Ralph 12-5-29 L14
 Ralph 12-5-29 N5
 Raymond 8-31-29 L4
 S. A., Mrs. 9-23-29 L10
 S. A., Mrs. 9-23-29 N10
 S. A., Mrs. 9-24-29 N2
 S. A., Mrs. 9-28-29 L8
 Steve 12-5-29 L14
 Steve 12-5-29 N5
 Tom 8-31-29 L4
 William 8-31-29 L4
 family reunion 8-31-29 L4

POWE

C. B. 12-2-29 N3
 C. B., Mrs. 12-2-29 L4
 H. L. 10-24-29C L12
 Harold Lee 10-24-29B L12

POWELL

Ella VanWinkle 2-5-29 L10
 Emma Paul 12-10-29P N1
 G. N. 3-11-29C L2
 Glen 1-7-29 N4
 Glen 1-9-29 L12
 Glendale 1-7-29 N4
 Glendale 1-9-29 L12
 Helen R. 1-7-29 N4
 John 1-7-29 N4
 John 1-9-29 L12
 Leslie 1-7-29 N4
 Leslie 1-9-29 L12
 R. A. 7-3-29 L10
 Truman S. 1-7-29 N4
 Truman S. 1-9-29 L12
 Vernon 1-7-29 N4
 Vernon 1-9-29 L12
 W. P. 2-5-29 L10
 Waldo 1-7-29 N4
 Waldo 1-9-29 L12
 William 1-7-29 N4

POWELL (cont.)

William 1-9-29 L12
 William T. 1-7-29D N4
 William T. 1-9-29D L12
 William, Mrs. 12-4-29 L5

PRANTER

A. F. 9-20-29 N14
 A. F. 9-20-29D L24
 Arthur A. 9-16-29D L14
 Arthur A. 9-17-29D L5
 Arthur A. 9-17-29D N2
 Arthur F. 9-12-29D L2
 Arthur F. 9-12-29D N2
 Arthur F. 9-13-29D L24
 Arthur F. 9-13-29D N9
 Arthur F. 9-14-29D N9
 Fred 5-13-29 L14
 Fred 7-12-29 L6
 Fred 9-13-29 N9
 Fred 9-14-29 N9
 Fred F. 9-12-29 L2
 Fred F. 9-12-29 N2
 Fred F. 9-13-29 L24
 Fritz 9-12-29 L2
 Fritz 9-12-29 N2
 Fritz 9-13-29 L24
 Fritz 9-14-29 N9
 John A. 5-13-29 L14
 John A. 9-12-29 L2
 John A. 9-12-29 N2
 John A. 9-13-29 L24
 John A. 9-13-29 N9
 John A. 9-14-29 N9
 Josephine 9-12-29 L2
 Josephine 9-12-29 N2
 Katie M. 9-20-29 L24
 Katie M. 9-20-29 N14
 Louise 7-12-29M L6
 Louise 7-13-29 N4
 Louise 7-13-29M N4
 Rowena 7-12-29 L6
 Rowena 7-13-29 N4
 V. C. 9-12-29 L2
 V. C. 9-12-29 N2
 V. C. 9-13-29 N9
 V. O. 5-13-29 L14
 Victor 9-14-29 N9
 Victor C. 9-13-29 L24

PRASIE

Minmie Miller 4-24-29 L14

PRATER

Clarence 10-11-29 L27
 Lee 10-11-29E L27
 M. T. 10-19-29 L4
 Ray L. 12-24-29M L16
 Roy L. 12-25-29M N9
 Ruth Sherrell 12-24-29 L16
 Ruth Sherrell 12-25-29 N9

PRATT

Bert 2-18-29 L12
 Glenn 2-4-29DV L10
 John Harvey 1-26-29P L2
 Lorienne 2-4-29DV L10
 Vera 2-18-29M L12
 W. W. 6-25-29C L12

PREDICTIONS

for 2029 6-30-29 N3B

PRESBYTERIAN

church history 3-3-29 L11B
 church history 5-18-29 L3

PRESCOTT

Harriet 12-25-29M N9
 Harriet Eugenia 11-17-29E N3D
 Harriett Eugenia 12-26-29M L10
 Harry T. 11-17-29 N3D
 Harry T. 12-26-29 L11
 Josie, Mrs. 5-13-29 L14

PRESLEY

Elmer 1-13-29 L12B

PRESLY

Maude Anne 11-24-29M N1

PRESTON

C. C. 4-24-29 L14
 E. M. 8-3-29 N1
 Isaac F. 4-24-29 L14
 M. A., Mrs. 6-7-29 L6
 Paul P. 4-24-29 L14
 R. L. 8-3-29D N1
 William C. 4-24-29 L14
 William M. 4-24-29D L14

PRETTI

James L. 7-25-29 L10
 John P. 7-25-29 L10
 Joseph A. 7-25-29 L10
 Mary 7-25-29 L10
 Ralph 7-25-29 L10
 Valentine, Mrs. 7-25-29D L10
 Valentine, Mrs. 7-26-29D N6

PRETZ

Eva 3-3-29 L12B

PREUETT

Mollie 7-2-29M N1

PREWETT

Ed 1-20-29 L3B
 Minnie 1-20-29 L3B

PRICE

Bryan 9-27-29 N10
 C. L. 10-3-29C N2
 C. L. 10-5-29C L8
 David, Mrs. 4-29-29 L10
 Estella 8-5-29M L1
 Estella 8-6-29M N1
 Estelle 8-6-29M L6
 Estelle 8-7-29M N4
 Estelle 9-27-29 N10
 Esther Thorson 10-25-29 L14
 J. S. 9-27-29 N10
 Joseph 3-1-29 L1
 Lawrence E. 9-27-29D L8
 Lawrence E. 9-27-29D N10
 Lodusky Daugherty 8-4-29 N12A
 Martha Jean 10-3-29B N2
 Martha Jean 10-5-29B L8
 Nancy Ann 6-11-29 L1
 Nora Lamp 11-16-29 L4
 Roland, Mrs. 9-2-29 L14
 Roland, Mrs. 9-3-29 N2
 Tom, Mrs. 6-30-29 N3A
 W. C. 6-14-29 L15
 W. C., Mrs. 6-29-29 N5
 W. D. 1-26-29 L2
 W. R. 5-13-29 L14
 W. T. 3-6-29 L12
 William C., Mrs. 6-24-29 L10

PROCTOR

Eunice 6-5-29M L6
 George C. 6-5-29 L6
 Naoma 3-31-29D L3B
 Tom 3-31-29 L3B

PROPHET

Stanley, Mrs. 12-12-29 L4

PROPST

John 6-18-29D L16
 Katherine 6-18-29 L16
 Shelton 6-18-29 L16
 W. L. 6-18-29 L16

PROSERPI

Henry 9-18-29 L10

PROSSER

George A. 6-22-29 L5

PROSSER (cont.)
 Pauline 6-22-29M L5
 PRUEITT
 Allie E. 4-17-29DV L8
 Allie E. 4-18-29DV L5
 Josephus S. 4-17-29DV L8
 Josephus S. 4-18-29DV L5
 PRUESS
 Alice Hortense Stone 12-24-29 L16
 Hortense Stone 12-25-29 L16
 John 12-25-29 16
 Kirk 12-25-29M L16
 Kirk T. 12-24-29M L16
 PRUETT
 Mary Melton 8-24-29 L1
 Mary Melton 8-24-29 N1
 Mollie 6-30-29M N1B
 Mollie 7-1-29M L14
 Silas David 8-24-29M L1
 Silas David 8-24-29M N1
 PRUGGER
 Eva Sprohs 2-25-29 L6
 PRUIT
 J. F. 3-23-29 L6
 PRUITT
 Glenn 10-20-29C N2C
 R. S. 2-15-29 L18
 R. S., Mrs. 2-6-29 L10
 PRUNTY
 Mary F. Hosman 12-28-29 L4
 PRYOR
 Alma 12-15-29E N6B
 Alma Elizabeth 12-31-29M N1
 Loella Koch 6-15-29 L8
 Roscoe C. 12-15-29 N6B
 PSYON
 Alma Elizabeth 12-30-29M L4
 PUCKETT
 Clay Tompkins 3-12-29 L2
 John 8-11-29D N1B
 Mary 3-12-29 L2
 PUGH
 Sarah Mills 9-10-29 L12
 PULLAR
 Andrew 9-30-29 L
 Edward 9-30-29 L
 Florence 9-30-29 L
 Jennie 9-30-29 L
 PULLIAM
 John A. 2-18-29 L12
 PULLIAM (cont.)
 Kathleen Sullivan 2-18-29 L12
 Neal 2-18-29M L12
 PULLINS
 Elizabeth 5-17-29DV L1
 Luther A. 5-17-29DV L1
 PUMMILL
 Bessie 9-11-29 L2
 Cora B. 9-11-29 L2
 PURNELL
 Kate Colwell 11-24-29 N2B
 T. J. 11-24-29M N2B
 PURSLEY
 Bess Smith 2-27-29 L6
 Charles H. 2-27-29 L6
 L. W. 2-27-29 L6
 Roland D. 2-27-29M L6
 PURSSELLEY
 Bee 11-25-29D L2
 Bee 11-26-29D N2
 C. W. 11-25-29 L2
 J. W. 11-25-29 L2
 J. W. 11-26-29 N2
 Tom 11-25-29 L2
 Tom 11-26-29 N2
 W. T. 11-25-29D L2
 W. T. 11-26-29D N2
 PURYEAR
 Ruth 8-7-29M L12
 PUTMAN
 Alice 10-7-29 L10
 Bessie 10-7-29 L10
 Cary 10-7-29 L10
 Dewey 10-7-29 L10
 Edith 10-7-29 L10
 Eva Mae 5-2-29M L1
 Evelyn Flanagan 8-19-29 N10
 George W. 10-7-29 L10
 Grace 10-7-29 L10
 Hortense 10-7-29 L10
 James B. 10-7-29 L10
 John Ezekial 10-7-29D L10
 John, Mrs. 11-25-29 L2
 Lewis C. 10-7-29 L10
 Lillie 10-7-29 L10
 Rachel 10-7-29 L10
 Richard B. 10-7-29 L10
 Roy E. 8-19-29M N10
 Sarah E. 10-7-29 L10
 William 8-19-29 N10

PYEATT
 D. 11-10-29 N6C
 PYEATTE
 P. B., Mrs. 12-28-29 L4
 P. B., Mrs. 12-28-29 N12
 PYKA
 Joe V. 8-22-29M L1
 Nettie Higgins 8-22-29 L1
 PYKE
 Joe V. 8-23-29M N1
 Nettie Higgins 8-23-29 N1
 PYLE
 R. L., Mrs. 10-12-29 L4
 R. L., Mrs. 10-12-29 N2
 R. L., Mrs. 10-13-29 N13A
 R. L., Mrs. 8-26-29 L12
 R. L., Mrs. 8-27-29 N6
 PYLES
 B. G. 6-18-29 L16
 B. G. 6-19-29 L12
 Ben 6-18-29 L16
 C. 11-10-29 N6C
 Clarence 6-18-29 L16
 Claud M. 6-18-29D L16
 Claud M. 6-19-29D L12
 PYSON
 Alma Elizabeth 12-30-29M L4
 QUADE
 J. W. 9-6-29 L22
 Lillian Gardner 9-6-29 L22
 Mary Evans 9-6-29M L22
 QUANTRILL
 --- 7-31-29 L16
 QUARLES
 J. N., Mrs. 7-23-29 L12
 QUARRIES
 in Spfd. 5-28-29 L16
 QUEEN
 Albert Curtis 3-14-29 L12
 Clifford Denzel 3-14-29 L12
 Grace Irene 3-14-29D L12
 Grace Irene 3-15-29D L20
 Grace Irene Davis 3-14-29D L12
 May Margaret 3-14-29 L12
 Sam, Mrs. 3-14-29D L12
 QUEHL
 J. W. 3-26-29D L7
 Josephine 3-26-29 L7
 QUEISSER
 Frank 7-6-29D N6
 QUICK
 Susan, Mrs. 5-13-29 L14
 QUIESSER
 Frank 7-6-29D N6
 QUIGG
 Delores Richardson 4-15-29 L2
 Earl 4-15-29M L2
 QUINN
 George 1-16-29C L12
 James M. 10-21-29 L7
 John M. 10-21-29 L7
 Lydia Whitlock 2-27-29 L10
 William E., Mrs. 5-13-29 L14
 QUINNEY
 Dan, Mrs. 2-10-29 L3C
 QUISENBERRY
 A. T. 5-13-29 L14
 A. T., Mrs. 6-18-29 L1
 RABANAU
 Katy 9-8-29 N2A
 RACKETT
 George 1-26-29 L2
 Richard Harvey 1-26-29P L2
 RADER
 Barbara 12-5-29 N14
 Christine 12-5-29 N14
 Ed 12-5-29 N14
 H. M. 12-5-29 N14
 I. W. 12-4-29 N1
 J. B. 12-5-29 N14
 Mike 12-5-29 N14
 Orine 12-4-29 N1
 Orine 12-5-29 N14
 S. R. 12-4-29D N1
 S. R. 12-5-29D N14
 S. R. 12-6-29D N2
 RADIO DEALERS
 photos of 10-13-29 N1C
 RAE
 Wanda I. 12-5-29M L2
 RAGAINS
 Mona 10-14-29M L1
 Monta 10-15-29M N1
 RAIDLER
 Daise W. 7-20-29 L4
 Delse W. 1-26-29 L2
 RAILROAD
 coming to Spfd 6-21-29 L5
 RAINES
 W. L., Mrs. 6-8-29 L8

RAINEY

Dan 6-13-29 L1
 Daniel, Mrs. 10-12-29 L4
 Dona Logan 9-1-29 N2A
 Gus 7-17-29D L3
 Gus 7-17-29D N1
 Gus 7-18-29D N2
 L. M. 7-17-29 L3
 L. M. 7-17-29 N1
 L. M. 7-18-29 N2
 Rachel 6-8-29M L5
 T. M. 5-13-29 L14
 T. M. 7-17-29 L3
 T. M. 7-17-29 N1
 T. M. 7-18-29 N2
 Thomas G. 6-8-29 L5
 Tom 6-13-29 L1
 Will 6-13-29 L1

RAKIN

Bertha 9-20-29M L24

RAMEY

Olive, Miss 5-13-29 L14
 W. F. 7-17-29C L12

RAMSAY

Goldie Rodebaugh 5-22-29 L1
 Kenneth W. 5-22-29M L1

RAMSDELL

H. W., Mrs. 5-29-29 L10

RAMSEY

Ada 4-20-29P L3
 Charles W. 11-1-29M N1
 Charlie 1-26-29 N3
 G. A. 10-28-29 L10
 G. A. 11-2-29 L6
 H. J. 5-13-29 L14
 Hope Edmondson 8-26-29D N2
 Paulina Boehme 11-1-29 N1
 R. A., Mrs. 4-30-29 L14
 R. A., Mrs. 5-1-29 L12
 W. A. 11-2-29 L6
 W. E. 10-28-29 L10
 W. F. 11-2-29 L6
 Walter R. 10-28-29 L10
 Will 11-2-29 L6
 infant 1-26-29D N3

RAND

E. D. 5-13-29 L14
 Louis G., Mrs. 5-13-29 L14
 Lucy G., Mrs. 5-13-29 L14
 Tom 5-13-29 L14

RANDALL

Bess 8-10-29M L4
 Bess 8-10-29M N4
 Bessie 7-29-29E L8
 Bessie 7-30-29E N4
 Clement L. V. 7-29-29 L8
 Clement L. V. 7-30-29 N4
 Clement L. V. 8-10-29 L4
 Clement L. V. 8-10-29 N4
 Edna M. 8-9-29DV N3
 P. J. 8-9-29DV N3

RANDELL

Beulah 10-16-29M N1

RANDOLPH

America 9-11-29 L2
 America 9-11-29 N2
 Belle 10-15-29M N1
 Clara 9-11-29 L2
 Clara 9-11-29 N2
 Cora 9-11-29 L2
 Cora 9-11-29 N2
 Eva 9-11-29 L2
 Eva 9-11-29 N2
 Frank 9-11-29 L2
 Frank 9-11-29 N2
 Hiram 9-11-29D L2
 Hiram 9-11-29D N2
 Omar 9-11-29 L2
 Omer 9-11-29 N2
 Ray 9-11-29 L2
 Ray 9-11-29 N2
 T. G. 12-1-29 N6B

RANKIN

Kate Corlette, Mrs. 5-13-29 L14
 R. A., Mrs. 1-1-29 N6
 Sabra A. Kinsey 1-4-29 L2

RASNIC

Ecta 3-30-29DV L6
 Waldo 3-30-29DV L6

RATCLIFF

Bruce E. 12-10-29M L14
 Elsie Hartley 12-10-29 L14
 Fred D. 1-18-29DV L
 Myrtle Johnson 1-18-29DV L

RATHBONE

Barney 5-13-29 L14
 Barney F. 9-19-29 L12
 Claude 7-2-29 L3
 E. G. 5-13-29 L14
 J. D. 1-7-29 L12

RATHBONE (cont.)

J. D. 1-9-29D L
 J. D. 5-13-29 L14
 J. D., Mrs. 1-7-29 N1
 J. H. 5-13-29 L14
 W. G. 5-13-29 L14
 W. G., Mrs. 7-1-29 L14
 W. G., Mrs. 7-2-29 N3

RAWLINGS

Leone 9-5-29M N4

RAWLINS

Leone 9-13-29M L26
 Leone 9-5-29M L12

RAWSON

Jennie 7-20-29 L4
 Verda 7-20-29P L4

RAY

Alice 7-3-29 N5
 Andrew, Mrs. 6-26-29 L10
 Annie 1-10-29 N1
 Barbara Lee 1-18-29 L
 Beulah 5-21-29M L2
 Celestie 7-27-29M L8
 Charles, Mrs. 7-7-29 N2B
 Charles, Mrs. 9-16-29 L14
 Essie 10-9-29D L2
 Eva 10-9-29 L2
 Florence 1-3-29 L8
 Florine 1-10-29 N1
 Floyd 10-9-29 L2
 Geneva 7-12-29 L9
 Genevia 1-18-29DV L
 Golda 1-10-29 N1
 J. R. 7-3-29 N5
 J. W. 7-3-29 N5
 John 1-10-29 N1
 John 1-3-29 L8
 John H. 4-20-29 L
 Lewis A. 1-18-29DV L
 M. E., Mrs. 1-23-29 L8
 Maggie 1-10-29 N1
 Matilda 1-10-29 N1
 Mildred Martin 3-31-29 L7B
 Mildred Martin 4-12-29 L16
 Pauline D. 6-10-29M L1
 Rose 7-3-29D N5
 Ruth 7-7-29 N2B
 T. G. 1-10-29P N1
 T. G. 7-20-29P L4
 Thomas G. 1-3-29D L8

RAY (cont.)

Thomas G. 1-4-29D N3
 Thomas G. 1-5-29D N12
 Thomas G. 1-6-29D L9A
 Walter H. 4-20-29D L

RAYFIELD

Benita Durfee 11-30-29 L10
 Dade 11-14-29E L18
 Dade 11-30-29M L10
 George, Mrs. 11-14-29 L18
 George, Mrs. 11-30-29 L10
 George, Mrs. 5-13-29 L14

RAYMOND

A. H. 5-10-29 L20
 Charlotte 5-10-29D L20
 Clyde 5-10-29 L10
 G. V. 5-10-29 L20
 Henry, Mrs. 5-10-29D L20
 W. B. 5-13-29 L14

REA

Wanda I. 12-6-29M N1
 Wanda J. 12-5-29M N1

REAMES

Aaron M. 10-19-29P L4
 Aaron M. 2-28-29D L10
 E. L. 2-27-29 L2
 E. L. 2-28-29 L10
 E. S. 2-27-29 L2
 E. S. 2-28-29 L10
 Roscoe 2-28-29 L10
 Roscoe C. 10-19-29 L4
 Roscoe C. 2-27-29 L2
 Sol 2-27-29 L2
 Tom 2-27-29 L2

REAMS

Aaron M. 2-27-29D L2

REASOR

Georgie V. 7-20-29 L4

REAVES

Chester Owen 10-19-29P L4
 J. W. 10-19-29 L4
 Leona May 10-19-29P L4
 Ruby Jewell 1-26-29P L2

REBORI

Andrew 12-24-29 L10

RECHOW

Theodore G. 12-24-29 L10

RECORD BOOKS

of Greene County 2-24-29 L4D

RECTOR

Lillian 10-15-29 L11
 Lillian 7-16-29 N5
 Lillian 9-12-29 L2
 Minnie Thornton 7-20-29 L4

REDD

Ida Anthis 12-5-29 L14

REDDICK

Leo R. 1-27-29M L1C
 Leo R. 1-27-29M L2D
 Margarette Adams 1-27-29 L1C
 Margrette C. Adams 1-27-29 L2D
 S. M., Mrs. 12-24-29 L12
 S. M., Mrs. 12-24-29 N2
 S. M., Mrs. 3-2-29 L10
 Walter R. 1-27-29 L2D

REDDING

Eula Mitchell 1-15-29 N7

REDEL

Fred O. 4-24-29 L14
 Matilda 4-24-29D L14
 Matilda 4-25-29D L12
 W. A. 4-24-29 L14

REDFEARN

Isaac Kelso 2-27-29D L10
 M. A. 2-27-29 L10
 W. E. 2-27-29 L10
 W. E., Mrs. 9-15-29 N5A

REDFERN

Helen Mayes 2-4-29 L10

REECE

Jessie 5-25-29 L8
 Winfield 4-19-29D L12
 Winfield, Mrs. 4-18-29D L12

REED

Albert 10-29-29 L16
 Albert 10-30-29 N7
 Alice 10-29-29 L16
 Alice Burns 10-30-29 N7
 Bertha V. 8-6-29E L6
 C. H. 4-3-29 L2
 C. H. 8-6-29 L6
 C. S., Mrs. 11-28-29 L8
 C. S., Mrs. 11-28-29 N12
 C. S., Mrs. 11-29-29 N3
 Charles 10-13-29 N7B
 Charles 11-10-29 N3D
 Charles 11-9-29 L10
 D. A., Mrs. 7-14-29 N8C
 D. A., Mrs. 7-15-29 L12

REED (cont.)

Harriet M. 9-26-29M L7
 Ida 12-12-29 L13
 Ida 12-12-29 N11
 Ida Anthis 12-4-29 L5
 Ida Anthis 12-5-29 N5
 Isabelle 5-31-29DV L18
 Isabelle McCaffrey 4-3-29DV L2
 J. H. 5-13-29 L14
 Jake 10-30-29 N7
 James 5-31-29DV L18
 James A. 4-3-29DV L2
 Joseph J. 5-8-29M L1
 Lela E. 5-8-29M L1
 Matilda Hosey 12-6-29 L8
 Matilda Hosey 12-7-29 N16
 O. S. 6-11-29 L12
 Ruth E. 3-27-29E L4
 Ruth E. 6-27-29M L4
 Ruth E. 6-28-29M N4
 Sam, Mrs. 6-13-29 L1
 Stella 3-27-29 L4
 Stella 6-27-29 L4
 Stella 6-28-29 N4
 Susan Turner 6-18-29 L5
 Sybil 10-13-29E N7B
 Sybil 11-10-29M N3D
 Sybil 11-9-29M L10
 Thomas F., Mrs. 9-23-29 L10
 Thomas F., Mrs. 9-23-29 N10
 Thomas F., Mrs. 9-24-29 N2
 Velera 5-30-29 L10
 W. A. 11-1-29 L16
 W. A. 5-13-29 L14
 W. E. 11-1-29 L16
 W. E. 5-13-29 L14
 William, Mrs. 4-2-29 L14

REED DRUG COMPANY

article about 11-1-29 L16

REEDER

Ida Dunn 11-13-29 L8
 Ida Dunn 11-14-29 L16
 Ida Dunn 11-14-29 N3

REES

Charles, Mrs. 5-18-29 L1

REESE

Alberta 8-2-29D L16
 Alberta King 8-2-29D L16
 Commodore, Mrs. 12-9-29 N6
 F. N., Mrs. 3-31-29 L3B

REESE (cont.)
 Maude Knowles 1-20-29 L2B
 Pete 3-31-29D L3B
 Truman 8-2-29 L16
 REEVES
 Albert L. 4-4-29 L
 Albert L. 7-25-29 L12
 Benjamin F. 7-25-29 L12
 E. C. 10-21-29 L14
 E. C. 10-21-29 N5
 Fannie 10-21-29 L14
 Fannie 10-21-29 N5
 Gertrude 7-25-29 L12
 Hulda Salver 6-21-29 L20
 Hulda Salzer 6-22-29 L8
 Mary 10-21-29 L14
 Maude Knowles 1-25-29 L2
 Nora 10-21-29 L14
 R. F. 10-21-29D N5
 Robert F. 10-21-29D L14
 Robert F. 10-22-29D L20
 Robert F. 10-22-29D N7
 Robert F. 10-23-29D L14
 Robert F. 10-23-29D N6
 REGAN
 S. H. 4-18-29B L14
 REGERT
 Minnie Chastain 7-3-29 L5
 REICHLER
 Harry 10-19-29 L4
 Harry 4-20-29 L3
 William 10-19-29P L4
 William 4-20-29P L3
 REICHTEL
 W. L., Mrs. 10-30-29 N7
 REID
 Sybil Vilette 11-10-29M N1
 Thomas F., Mrs. 9-28-29 L8
 Thomas F., Mrs. 9-28-29 N14
 REILLY
 James 8-11-29 N1B
 REIMAN
 Albert, Mrs. 3-29-29 L6
 Albert, Mrs. 6-27-29 L4
 Albert, Mrs. 6-28-29 N4
 REINSMITH
 Fred 1-20-29 L3B
 Georgia Edith 1-20-29D L3B
 REISING
 Donna 9-5-29M N5
 RELHN
 Carrie Clippard 5-13-29 L5
 REMELY
 C. D. 10-19-29 L4
 C. D. 3-5-29 L12
 REMLEY
 Ida M. Aschmann 3-1-29 L13
 RENFRO
 Forest 10-31-29 L2
 Joe 10-31-29 L2
 Leslie 10-31-29 L2
 Lewis 10-31-29D L2
 Mollie 10-31-29 L2
 Nettie 10-15-29D L7
 Nettie 10-15-29D N12
 Shelby 10-31-29 L2
 W. N. 4-2-29 L14
 RENNER
 Lucy 5-20-29M L1
 RENSHAW
 A. 6-10-29 L1
 A. A. 1-26-29P L2
 A. A. 7-20-29P L4
 Adeline 11-10-29 N1C
 Catherine 11-10-29 N1C
 RENTFROW
 Cliff 1-13-29 L3B
 George 1-13-29 L3B
 Glenn 1-13-29D L3B
 Glenn Harrison 1-7-29D L8
 Glenn Harrison 1-7-29D N1
 Jane 1-13-29 L3B
 Oliver 1-7-29 N1
 Ora 1-13-29 L3B
 Verda 1-13-29 L3B
 Wandine 1-7-29 N1
 REPPY
 Delmer 11-15-29D N1
 Elmer 11-15-29D N1
 Eugene 11-15-29 N1
 REPS
 Dell Dunphy 7-20-29 L4
 Louis, Mrs. 10-1-29 N1
 Louis, Mrs. 9-30-29 L1
 Mary Elizabeth 7-20-29P L4
 REPUBLIC, MO.
 newspaper 7-21-29 N1
 RESER
 J. H., Mrs. 2-2-29 L1

REVIS

J. D., Mrs. 1-8-29 L10

J. D., Mrs. 1-9-29 N5

REVOLUTIONARY WAR

soldier 8-29-29 N16

REYNOLDS

Bessie Southwich 8-2-29 N1

Charles E. 12-6-29D L16

Charles E. 12-6-29D N2

Cora 5-27-29 L10

E. A., Mrs. 11-13-29 L8

E. A., Mrs. 11-14-29 L16

E. A., Mrs. 11-14-29 N3

Freda 6-27-29DV L12

Freda 6-28-29DV N1

Freda 7-12-29DV N5

George O. 8-2-29M N1

Herman Eugene 7-12-29 N5

James C. 6-27-29DV L12

James C. 6-28-29DV N1

James C. 7-12-29DV N5

James C. 8-16-29M L7

Mary Elizabeth 7-12-29 N5

O. L. 5-27-29D L10

Oliver L. 6-1-29D L8

Perle M. Burnfin 8-16-29 L7

Ruth Elizabeth 4-21-29M L3D

Thelma Jean 7-20-29P L4

W. F. 4-21-29 L3D

William James 7-12-29 N5

RHEA

Anna Stutzman 1-8-29 L10

Anna Stutzman 1-9-29 N5

Nannie 12-14-29D N16

Nannie 12-15-29D N11B

RHOADES

Thomas 5-13-29 L14

RHOADS

Jimmie, Mrs. 6-8-29DV L4

Ralph W. 6-8-29DV L4

Ralph Wayne, Jr. 6-8-29 L4

RHODE

family reunion 7-12-29 N1

RHODES

Artie 5-8-29M L1

E. C., Mrs. 5-29-29 L3

Irma Kessinger 3-5-29 L8

Lillian 4-9-29M L6

Ralph, Mrs. 3-5-29 L8

Spencer, Mrs. 10-20-29 N1C

RHOTEN

Darwin Jean 8-24-29B L8

E. V. 8-24-29C L8

Ella Jameson 2-19-29 L5

RICE

Anna V. Hobson 5-23-29 L16

Coma Turner 4-18-29DV L5

Edward Weir 9-9-29B L16

Herbert F. 6-22-29C L8

Hugh P. 4-18-29DV L5

Jane 11-12-29D L2

Jane 11-12-29D N12

Joel 12-6-29D L16

Joel 12-6-29D N2

John L. 5-13-29 L14

Joseph Weldon 6-22-29B L8

Joseph, Mrs. 5-13-29 L14

L. W. 11-12-29 L2

L. W. 11-12-29 N12

Lemon 3-14-29 L1

Lemon 3-15-29 L20

Margaret Shields 11-18-29 L16

Margaret Shields 11-18-29 N12

Mary 12-28-29 L4

Mary F. 12-6-29 L16

Mary F. 12-6-29 N2

Mona Klingner 6-22-29 L8

O. W., Mrs. 6-18-29 L16

Paul 9-9-29C L16

Sarah E. 1-2-29D L6

Sarah E. 1-2-29D N10

Virgil 3-14-29D L1

Virgil L. 3-15-29D L20

William R. 12-28-29D L4

William R. 12-31-29D N6

RICH

Alma Fielden 10-21-29 L17

B. H. 10-21-29 L17

John 10-21-29M L17

John E. 10-10-29E L13

Joseph 10-21-29 L17

RICHARD

Bertha Conn 2-13-29 L10

Jessie Davis 1-2-29 N10

John 1-26-29 L7

John 1-26-29 N12

RICHARDS

Andrew 11-30-29DV N2

Julia 3-10-29 L3B

May 11-30-29DV N2

RICHARDS (cont.)

O. E. 6-29-29 L8
 R. I., Mrs. 7-7-29 N2A
 Roscoe 7-30-29M L6
 Roscoe F. 7-28-29M N1C
 Vanola Hoover 7-28-29 N1C
 Vanola Hoover 7-30-29 L6
 Virginia Lee 6-29-29D L8

RICHARDSON

Bert E., Jr. 4-20-29P L3
 Betty Joe 1-18-29 L
 C. F. 4-15-29 L2
 C. R. 1-26-29 L2
 Charles C. 1-18-29DV L
 Clara 1-26-29P L2
 Delores 4-15-29M L2
 Doran 11-24-29 N13A
 Dorothy 1-18-29 L
 Dorothy 4-20-29P L3
 Elizabeth 4-20-29P L3
 Eva 11-24-29 N13A
 Guy E. 5-13-29 L14
 Harrison 11-4-29 L12
 Harrison 11-4-29 N10
 J. M. 6-14-29 L15
 James 11-4-29 L12
 James 11-4-29 N10
 John 11-4-29 L12
 John 11-4-29 N10
 Josephine 4-20-29P L3
 Kearney, Mrs. 1-20-29 L1D
 Laura 11-24-29 N13A
 Lera 11-4-29 N10
 Mabel 11-24-29 N13A
 Maria, Mrs. 5-13-29 L14
 Marie 10-13-29M N13A
 Marie 10-14-29M L1
 Marie 10-15-29M N1
 Maude 1-18-29DV L
 P. E. 11-10-29 N6C
 Pless 4-20-29 L3
 Sallie 11-4-29D L12
 Sallie 11-4-29D N10
 Sallie Owen 11-4-29D L12
 Sallie Owen 11-4-29D N10
 Will 11-24-29D N13A
 William A. 7-20-29 L4

RICHE SIN

Argus 9-7-29M L8
 Georgia Rogers 9-7-29 L8

RICHE SIN (cont.)

J. J. 12-10-29 L2
 J. J. 12-10-29 N3
 J. J. 12-11-29 N6
 J. J. 12-9-29 L2
 J. J. 12-9-29 N1
 J. J. 5-13-29 L14
 Jack 12-10-29 L2
 Jack 12-11-29 N6
 Nola 12-10-29 L2
 Nola 12-11-29 N6
 Victor 12-10-29D N3
 Victor 12-9-29D L2
 Victor 12-9-29D N1
 Victor G. 12-10-29D L2
 Victor G. 12-11-29D N6

RICHMOND

--- Gates 9-5-29 L8

RICHNER

Catherine 2-4-29D L10
 Charles 2-4-29 L10
 Ollie 2-4-29 L10

RICHTER

Bertha Harris 12-17-29 L9
 Elizabeth 9-27-29M L1
 Elizabeth 9-27-29M N1
 Henry 10-19-29P L4
 Henry 4-20-29P L3
 Rollin 12-17-29M L9

RICKERSON

Ida King 1-24-29 L8

RIDDLE

Ruth 8-2-29M N1

RIDENOUR

J. M., Mrs. 11-18-29 L16
 J. M., Mrs. 11-18-29 N12

RIDGE

Lee, Mrs. 9-26-29 L12
 Lee, Mrs. 9-27-29 L8
 Lee, Mrs. 9-27-29 N10

RIDGEWAY

G. Stubblefield 10-17-29 L1
 Genevieve L. 10-18-29 N1
 Merlin L. 10-17-29M L1
 Merlin L. 10-18-29M N1

RIDLEY

T. A. 4-24-29 L4
 Virginia 4-24-29M L4
 Virginia L. 4-24-29M L1

RIEKE
 H. F., Mrs. 12-5-29 L14
 H. F., Mrs. 12-6-29 L16
 RIEKER
 H. P., Mrs. 12-6-29 N2
 RIFE
 Sadie Arnold 9-17-29 L13
 RIGGS
 Thurman, Mrs. 3-6-29 L12
 RIGHT
 George, Mrs. 7-14-29 N8C
 George, Mrs. 7-15-29 L12
 RILEY
 ---, Mrs. 2-26-29 L12
 Albert C. 11-30-29DV N2
 C. V., Mrs. 9-2-29 L14
 C. V., Mrs. 9-2-29 N8
 Crystal Hammons 2-10-29 L1A
 E. Mont 7-31-29 L16
 Lizzie 10-19-29P L4
 M., Mrs. 2-27-29 L10
 Mary Lou 11-30-29DV N2
 Perry 2-10-29M L1A
 Sadie L. 9-5-29 N5
 RINEHART
 B. L. 4-13-29D L10
 Homer 4-13-29 L10
 L. J. 4-13-29 L10
 RINGENBERG
 C. P. 10-19-29 L4
 RIPPEE
 Mildred 6-10-29M L1
 RISSER
 Martha Ann 10-19-29P L4
 Martha Ann 4-20-29P L3
 O. E., Mrs. 5-13-29 L14
 RITCHISON
 Fred 4-1-29M L1
 Minnie Smith 4-1-29 L1
 RITTENHOUSE
 Nettie May 1-18-29 L
 ROARK
 Charles M. 11-2-29 L12
 Desmond 11-2-29 L12
 L. D., Mrs. 11-10-29 N2A
 L. D., Mrs. 11-11-29 N2
 L. Stanley 11-2-29D L12
 Pearl Nicholas 11-2-29 L12
 ROBBERSON
 Anna L. Runyan 6-12-29 L10

ROBBERSON (cont.)
 Bennett 4-21-29 L3A
 E. L. 1-16-29 L1
 E. L. 1-17-29 L10
 E. L. 1-17-29 N3
 E. L. 1-8-29 L
 E. L. 1-9-29 N12
 E. L. 7-20-29 L4
 E. T., Mrs. 6-18-29 L3
 Ella 1-16-29 L1
 Ella 1-17-29 L10
 Ella 1-17-29 N3
 Elvira 4-21-29 L3A
 Emma, Mrs. 5-13-29 L14
 F. S. 1-16-29D L1
 F. S. 1-17-29D L10
 F. S. 1-17-29D N3
 F. S. 7-20-29P L4
 Frank O. 3-10-29D L5C
 Helen 1-8-29M L
 Helen 1-9-29M N12
 J. W. 12-25-29 L16
 James 12-25-29M L16
 James I. 12-24-29M N12
 James L. 12-24-29M L16
 Josephine Vaughan 12-24-29 N12
 Josephine Vaughan 12-25-29 L16
 Josephine Vaughn 12-24-29 L16
 Margaret Bishop 6-5-29 L12
 Paul 6-5-29C L12
 Paul Junior 6-5-29B L12
 R. H. 1-16-29 L1
 R. H. 1-17-29 L10
 R. H. 1-17-29 N3
 Rufus 1-16-29 L1
 Rufus 1-17-29 N3
 ROBBINS
 A. B. 3-26-29D L12
 A. R., Mrs. 6-21-29D L12
 Fay Peeples 8-22-29 L12
 Gertrude Miller 7-3-29 L10
 Gertrude Miller 7-4-29 N12
 Howard 6-17-29M L8
 J. H., Mrs. 8-22-29 L12
 Jack 8-22-29M L12
 Mae Cheek 6-17-29 L8
 Nina Baldwin 6-21-29D L12
 Walter 6-21-29 L12
 ROBERSON
 Betty 3-10-29 L2A

ROBERSON (cont.)

Charley 2-10-29 L3C
 Esther 2-10-29 L3C
 Frank O. 3-10-29D L2A
 George 3-10-29 L2A
 Jess 2-10-29 L3C
 John 2-10-29 L3C
 Lige, Mrs. 2-10-29D L3C
 Maude 10-19-29 L4
 Maude 3-21-29 L10
 P. O. 3-21-29P L10
 Rex 3-10-29 L2A
 Russell 3-10-29 L2A

ROBERTS

Altha 10-20-29 N3D
 B. McCord 3-14-29 L14
 Charles, Mrs. 2-4-29 L10
 Eva Nugent 12-25-29 L14
 Eva Nugent 12-25-29 N2
 Floyd 9-7-29 L9
 Floyd 9-7-29 N115
 Fred E. 1-18-29DV L
 George 7-20-29 L4
 Gladys 8-1-29 L1
 H. M. 3-8-29 L21
 H. P. 5-13-29 L14
 J. J. 11-10-29 N2A
 J. J. 11-11-29 N2
 Jack 3-8-29 L21
 Jessie M. Gladden 1-18-29DV L
 Joe 9-7-29 L9
 Joe 9-7-29 N115
 John 3-11-29 L12
 John E. 11-29-29 N4
 L. P. 9-20-29 L24
 L. P. 9-21-29 L8
 Larkin 8-11-29D N1B
 Larkin 8-3-29D L1
 M. F., Mrs. 4-29-29 L10
 M. F., Mrs. 4-30-29 L14
 Martha A. 11-10-29D N2A
 Martha A. 11-11-29D N2
 Martha A. Williams 11-10-29D N2A
 Martha A. Williams 11-11-29D N2
 Milton 5-10-29 L10
 Peter W., Mrs. 11-10-29D N2A
 Peter W., Mrs. 11-11-29D N2
 R. R. 8-1-29 L1
 Tahlula M. 1-26-29P L2
 Vada Codan 8-31-29 N1

ROBERTS (cont.)

W. A. 1-26-29P L2
 W. A. 7-20-29P L4
 Warren 8-31-29M N1
 William 1-26-29 L2
 William J. 1-26-29P L2

ROBERTSON

Anna C. 4-20-29 L3
 Anthony W. 4-20-29P L3
 Bertie 7-17-29 L7
 Brella 7-17-29 L7
 Catherine 12-29-29 N1B
 Charles 12-29-29 N1B
 Charles 7-17-29 L7
 Chris, Mrs. 6-3-29 L10
 Clara 7-20-29M L12
 Cline 12-27-29D N2
 D. A. 12-23-29A L1
 D. A. 12-29-29A N1B
 Dorothy Ann 12-29-29 N1B
 Dorothy Kile 9-23-29 N3
 Ed 7-17-29 L7
 Eliza M. 5-9-29P L14
 Elizabeth 2-7-29 L10
 Elizabeth 4-20-29P L3
 Eugene 1-24-29 L8
 Eugene 1-27-29 L6C
 F. L. 4-15-29 L10
 F. O. 10-19-29P L4
 Frank L. 5-13-29 L14
 George L. 12-27-29 N2
 Gladys Iles 1-26-29 L2
 Glenn 9-23-29M N3
 Helen 12-29-29 N1B
 Henrietta F. 4-20-29P L3
 Herbert 12-29-29 N1B
 Herbert V. 12-23-29 L1
 Irma 11-4-29M L1
 Irma 11-4-29M L14
 Irma 11-5-29M N1
 Irma 11-5-29M N4
 Irma 8-18-29E N6B
 J. G., Mrs. 12-5-29 L1
 J. G., Mrs. 12-6-29 N5
 James A. 11-4-29 L14
 James A. 11-5-29 N4
 James A. 8-18-29 N6B
 James K. 5-13-29 L14
 John B. 9-20-29 L24
 John H. 9-21-29D L8

ROBERTSON (cont.)

Laura 7-17-29D L7
 Limie Pearl 1-24-29D L8
 Limie Pearl King 1-24-29D L8
 Lydia 7-17-29 L7
 Margaret 11-18-29 L4
 Margaret 11-19-29 N7
 Martha 2-7-29 L10
 Mary 7-17-29 L7
 Mary F. Bills 9-21-29 L8
 Mary Josephine 2-7-29 L10
 Mary M. 4-20-29P L3
 Ross E., Mrs. 1-15-29 N7
 Sally 2-7-29 L10
 Susan M. 8-7-29M N5
 Verne 12-23-29 L1
 Verne 12-29-29 N1B
 W. E. 1-27-29 L6C
 W. J. 5-9-29 L14
 William, Mrs. 1-24-29D L8

ROBINETT

Don 7-15-29 L10
 J. H. 7-7-29A N2B
 Veca 7-15-29 L10

ROBINSON

Affa 10-27-29 N11B
 Betty 1-3-29 L8
 Betty 1-4-29 N3
 Beulah 4-10-29M L1
 Ella May 4-22-29 L12
 Emily Jane Fort 1-11-29 L21
 Emily Jane Fort 1-12-29 N4
 Ernest, Mrs. 6-13-29 L1
 Fifie Baichtal 10-17-29 L18
 Fifie Baichtal 10-17-29 N8
 G. Terry 1-11-29M L21
 G. Terry 1-12-29M N4
 George A., Mrs. 4-4-29D L10
 George F. 4-30-29D L12
 George F. 5-2-29D L16
 George F. 5-3-29D L2
 George F. 5-4-29D L8
 Henry D. 4-20-29P L3
 J. A. 11-10-29 N6C
 J. F., Mrs. 1-3-29D L8
 J. F., Mrs. 1-4-29D N3
 J. I. 4-22-29 L12
 James E. 3-30-29D L6
 Kate Hutt 11-10-29 N2A
 Leon 1-18-29DV L

ROBINSON (cont.)

Lester L. 6-29-29M N1
 Lily Williams 6-20-29 L12
 Nathan 3-21-29 L12
 Nora 10-19-29P L4
 Nora 4-4-29D L10
 Nora 4-5-29D L10
 Nora 4-6-29D L6
 Opal Johnson 6-29-29 N1
 R., Mrs. 2-14-29 L2
 Ralph S. 4-22-29D L12
 Ralph S. 4-23-29D L12
 Ralph S., Mrs. 5-1-29 L13
 Ralph, Mrs. 5-25-29 L8
 Roy 4-22-29 L12
 Roy 5-1-29 L13
 Winnie Pearl Hawkins 1-18-29DV L

ROBISON

Lloyd 4-20-29 L3

ROBLEE

Ed, Mrs. 5-13-29 L14

ROBORDS

D. L. 4-2-29 L14
 E. M., Mrs. 4-2-29D L14
 E. M., Mrs. 4-3-29D L2
 Mary 4-3-29D L2
 Mary E. 4-2-29D L14
 Mary E. 4-3-29D L8

RODEBAUGH

Goldie Fern 5-22-29M L1

RODGERS

Frances 2-23-29M L1
 Norma L. 12-19-29M L1
 William, Mrs. 6-30-29 N2B

RODMAN

Charles 10-19-29P L4

ROE

A. J. 4-20-29 L3
 Nathan 11-18-29D N1

ROEST

John, Mrs. 2-14-29 L2

ROGERS

Alice Townes 4-20-29P L3
 Alpha 2-20-29DV L2
 Edward 6-14-29 L15
 Ferma 5-6-29 L10
 Fern Talmadge 8-7-29 L5
 Georgia 9-7-29M L8
 Guy 12-18-29C L3
 Harriett McKinstry 4-11-29 L3

ROGERS (cont.)

J. H. 2-20-29DV L2
 J. P. 8-7-29M L5
 J. R., Mrs. 2-8-29 L17
 Jack 4-11-29 L3
 John C. 1-4-29 N8
 Joyce 7-28-29D N2C
 Lena 12-19-29M L1
 Mamie Marie Moss 2-10-29 L1A
 Margaret 6-13-29D L14
 Mary A. 1-10-29 N4
 Mary A. 7-20-29 L4
 Odessa I. 8-10-29M N1
 Odessa L. 8-9-29M L1
 R. D. 6-13-29 L14
 Ralph R. 4-11-29D L3
 Ralph R. 4-12-29D L28
 Ray F. 2-10-29M L1A
 Roy 6-13-29 L14
 Sarah 2-10-29 L3C
 T. B. 7-28-29 N2C
 Vada 1-26-29 L1
 William O. 1-10-29P N4
 William O. 7-20-29P L4

ROHDE

August 7-12-29 N1

ROLAND

Doris 8-28-29D N3
 Doris 8-31-29D L8
 Doris 8-31-29D N8
 Doris Foster 8-27-29D L3
 Doris Foster 8-28-29D N3
 Emil Dean 8-27-29 L3
 Emil Dean 8-28-29 N3
 H. L., Mrs. 8-27-29D L3
 H. L., Mrs. 8-28-29D N3
 H. L., Mrs. 8-31-29D L8
 H. L., Mrs. 8-31-29D N8

ROLDEN

Fern Arnold 9-17-29 L13

ROLF

Catherine Nicholson 12-25-29 L1
 Lessly 12-25-29M L1

ROLLA, MO.

article about 8-4-29 N12A

ROLLERMAN

F. W., Mrs. 11-4-29 L12
 F. W., Mrs. 11-4-29 N10

ROLLIN

Edith 12-16-29 N3

ROLLINS

N. J., Mrs. 5-28-29 L4

ROLLSTON

Herbert 10-27-29 N12A
 Herbert 12-2-29 L4
 J. S. 10-27-29 N12A
 Nona G. 12-2-29 L4
 Paul 10-27-29 N12A
 Paul 12-2-29 L4
 Percy 10-27-29 N12A
 Percy 12-2-29 L4
 Pleas 12-2-29 L4
 Teddy 10-27-29 N12A
 Theodore 12-2-29D L4
 W. R. 10-27-29 N12A
 William R. 12-2-29 L4
 William Sherman 10-27-29D N12A
 William Sherman 12-2-29 L4

ROOK

Ada 10-12-29DV L8
 Ada 11-12-29 L1
 Ada 11-12-29 N12
 Ada 11-17-29 N
 Alvin 11-13-29 N3
 Darwin 11-12-29 L1
 Darwin Lee 10-12-29 L8
 Darwin Lee 11-13-29 N3
 Dawrin 11-12-29 L1
 Eugene 11-12-29 L1
 Eugene 11-13-29 N3
 Grant 11-13-29 N3
 Kenneth 10-19-29P L4
 Miles 11-13-29 N3
 Nora 11-13-29 N3
 Opal 11-13-29 N3
 W. V. 10-12-29DV L8
 W. V. 11-11-29D L1
 W. V. 11-12-29D L1
 W. V. 11-12-29D N12
 W. V. 11-13-29D N3
 W. V. 11-16-29D L8
 W. V. 11-17-29D N
 Wayne 11-13-29 N3
 Wimer 11-12-29 L1

ROOM FURNISHINGS

antique 6-11-29 L1

ROOP

Cora E. 5-10-29 L10

ROPER

Adah 1-8-29 L10

ROPER (cont.)

Charles 9-18-29C L12
 Edwin 1-8-29 L10
 George W. 1-10-29D N6
 George W. 1-8-29D L10
 George W. 1-9-29D L8
 George W. 1-9-29D N5
 Gertrude Hunter 9-18-29 L12
 Ida 1-16-29 L13
 Ida 1-16-29 N13
 J. F. 1-16-29 L13
 J. F. 1-16-29 N13
 James, Mrs. 9-10-29 L12
 James, Mrs. 9-10-29 N2
 John F. 1-8-29 L10
 Lois Anna 9-18-29B L12

ROSBACK

A. H. 1-23-29 L8
 Frances Jane 12-26-29E L10
 Francis 1-23-29 L8
 Frank 1-23-29 L8
 H. G. 1-23-29 L8
 John, Mrs. 1-23-29D L8
 John, Mrs. 1-24-29D L8
 Oscar 1-23-29 L8
 Ruth 1-23-29 L8
 W. L. 1-23-29 L8

ROSE

A. D. 3-10-29 L1B
 A. D., Mrs. 5-16-29 L14
 Alice 6-20-29D L12
 Alice Williams 6-20-29D L12
 Anna Jackson 8-9-29 L20
 Anna Jackson 8-9-29 N6
 Clifford 2-18-29C L8
 Daisy 6-20-29 L12
 Gusta 9-13-29DV L1
 Ira C. 9-13-29DV L1
 J. A. 9-20-29 L24
 J. A. 9-21-29 L8
 J. B. 9-18-29D L5
 J. B. 9-19-29D L18
 J. B. 9-19-29D N2
 J. B. 9-20-29 L24
 J. B. 9-20-29D N8
 J. B. 9-21-29D L8
 J. B., Mrs. 6-20-29D L12
 J. B., Mrs. 6-21-29D L20
 J. R. 9-20-29D N7
 Kindred 6-14-29 L15

ROSE (cont.)

Leon, Mrs. 5-13-29 L5
 Nathon 11-23-29D L11
 Nathon 11-23-29D N13
 Townly 3-10-29 L1B
 Wesley 11-23-29 L11
 Wesley 11-23-29 N13

ROSENTHAL

Henry 11-18-29D L16
 Henry 11-18-29D N12
 Henry 11-22-29P N16

ROSS

C. W., Mrs. 11-14-29 L16
 Ella 10-19-29 L4
 Houston 7-12-29 L9
 Houston 7-13-29 N6
 John 7-12-29 L9
 John 7-13-29 N6
 Pauline 10-19-29P L4
 Sarah 7-12-29 L9
 Sarah 7-13-29 N6
 Sarah E. Bryan 6-18-29 L1
 Susan 7-12-29 L9
 W. W. 7-1-29D N1
 W. W. 8-11-29D N1B
 Walter 11-9-29D N7
 William A. 7-1-29D L1

ROTHERMEL

Frank 10-4-29C L10

ROTHERMER

Frank 10-4-29C L10

ROTHGEB

Henry 6-26-29DV L3
 Mollie 6-26-29DV L3

ROULET

Alfred 1-22-29 N1
 Matile 1-22-29 N1

ROUNTREE

Al 5-13-29 L14
 Al, Mrs. 12-24-29 L2
 Alvin H. 10-20-29 N3D
 Alvin H. 12-30-29 L10
 Bently M. 5-11-29 L
 C. M. 5-13-29 L14
 Charles 12-30-29 L10
 Eleanor 5-11-29 L
 Eleanor 6-20-29E L6
 Esther LeBolt 12-30-29 L10
 Helen 5-11-29 L
 Herman 5-11-29 L

ROUNTREE (cont.)

J. H., Mrs. 1-1-29 N6
 J. I., Mrs. 3-15-29 L20
 Joe H. 5-13-29 L14
 Joseph 3-6-29 L14
 Joseph 6-14-29 L15
 Joseph 6-19-29 L12
 Junius 6-14-29M L15
 Lela Hartsell 12-13-29 L3
 Lila Hartzell 12-13-29 N1
 Martha J. Miller 6-14-29 L15
 N. M., Mrs. 5-13-29 L14
 Newton 11-14-29E L18
 Newton 12-30-29M L10
 Newton Marshall 10-20-29E N3D
 Ora Vaughan 12-25-29 N5
 Phillip G. 12-13-29M L3
 Phillip G. 12-13-29M N1

ROUSE

Catherine James 10-30-29 L8
 Catherine James 10-30-29 N2

ROUTH

Bert E., Mrs. 7-4-29 L2
 Bert, Mrs. 7-5-29 L18
 Jannie Bell 1-5-29 N12
 Jesse Q. 1-5-29D N12

ROUTT

F. S. 5-13-29 L14
 Josephine, Mrs. 5-13-29 L14

ROWE

Cloice A. 1-3-29D L8
 Cloice A. 1-4-29D N3
 Everett 4-26-29D L7
 Lena 8-23-29M L1
 Lena 8-23-29M N1
 Lennie, Mrs. 4-29-29 L10
 Lily Bush 2-27-29 L10
 W. J. 4-26-29 L7
 William 1-3-29 L8
 William 1-4-29 N3

ROWIN

Dell 1-10-29M N1

ROWLEY

Lula 8-10-29 L8
 Mayme C. 8-10-29 L8
 Thomas 8-10-29 L8

ROY

C. W., Mrs. 10-1-29 N3

ROYAL

Harry 3-12-29 L16

ROYAL (cont.)

Mary Nuszetta 3-12-29D L16

ROYCE

Helen Bagby 1-20-29 L2B
 Ray L. 1-20-29M L2B

ROYSTON

Mildred L. 12-31-29M N1

ROZELL

Florence A. 1-26-29 L2
 Florence A. 7-20-29 L4

RUARK

W. E., Mrs. 6-4-29 L14

RUBIN

Fred J., Mrs. 8-8-29D L12
 Fred J., Mrs. 8-9-29D N6
 Rose 8-9-29D N6
 Rose E. 8-8-29D L12

RUCKER

Fred G. 7-31-29 L6
 Libby 7-31-29 L6

RUE

Elizabeth J. 7-11-29 L12
 W. C. 7-11-29 L12
 W. C. 7-11-29 N14

RUFFIN

James E. 8-25-29 N1C
 Jesse Lee 1-15-29D L6

RULE

Carl 3-2-29C L6
 Carl William 3-2-29B L6
 Charles 5-13-29 L14

RUMMEL

Glen, Mrs. 9-16-29 N12
 Glenn, Mrs. 9-16-29 L14

RUNDBERG

Carl L. 9-15-29 N5A
 Charles J., Mrs. 9-15-29D N5A
 Minnie A. 9-15-29D N5A

RUNDLE

Ben, Mrs. 8-20-29 L14
 Ben, Mrs. 8-21-29 N8

RUNYAN

Anna L. 6-12-29 L10
 B. A. 6-12-29 L10
 Dora 6-12-29 L10
 Elizabeth 6-12-29 L10
 I. A. 6-12-29D L10
 Sherrill 6-12-29 L10
 Tim 6-12-29 L10
 William 6-12-29 L10

RUPE
 J. S. 6-18-29 L17
 J. S., Mrs. 6-13-29D L14
 J. S., Mrs. 6-14-29D L24
 Mary 6-13-29D L14
 Mary 6-14-29D L24
 RUSCHA
 E. J. 1-26-29 L2
 E. J. 7-20-29 L4
 RUSH
 Dell Rowin 1-10-29 N1
 Fred 1-10-29M N1
 RUSHING
 Leah Pittman 1-19-29 N6
 RUSLING
 Paul, Mrs. 1-22-29 L16
 Paul, Mrs. 1-22-29 N10
 RUSSELL
 Alice 1-14-29 N2
 Andy 1-14-29 N2
 Aubrey 8-5-29DV L12
 Bessie 8-5-29DV L12
 C. N., Mrs. 7-30-29 L3
 C. N., Mrs. 7-30-29 N12
 Catherine 1-14-29 N2
 Early, Mrs. 4-6-29 L9
 Eunice 8-24-29M L1
 Fannie J. 1-14-29D N2
 H. J. 8-2-29C L16
 Henry 1-14-29 N2
 Jack 8-23-29DV L18
 Jack 8-24-29 N12
 Jack D. 3-31-29M L1B
 John, Mrs. 1-14-29D N2
 Katherine Mantle 3-31-29 L1B
 Lucy 1-3-29 L8
 Lucy 1-3-29 N6
 Mae 1-12-29M N1
 Major 1-14-29 N2
 Neva 8-23-29DV L18
 Neva 8-24-29 N12
 Ona 1-14-29 N2
 RUTH
 Bert, Mrs. 7-5-29 N12
 RUTLEDGE
 Dudley C. 8-28-29 L5
 Mary E. 8-28-29 L5
 RUYLE
 Charles 8-28-29 N2
 Homer 8-28-29 N2
 RUYLE (cont.)
 Jack, Mrs. 7-30-29 L3
 Jack, Mrs. 7-30-29 N12
 Mattie Crosswhite 8-28-29 N2
 Stella 8-13-29 L16
 Stella 8-14-29 N2
 T. R., Mrs. 3-30-29 L6
 Turner 8-28-29 N2
 Walter 8-28-29 N2
 RYAN
 B. F. 5-16-29 L2
 B. H. 5-16-29 L2
 F. O. 5-16-29 L2
 Fred O. 5-16-29 L2
 George L. 5-16-29D L2
 George L. 5-17-29D L20
 George Luther 5-17-29DV L1
 James, Mrs. 9-23-29 N1
 Jerome 5-16-29 L2
 Mallie Morton 5-13-29 L10
 Margaret 11-20-29M L18
 Margaret 11-21-29M N4
 Margaret Robertson 11-18-29M L4
 Margaret Robertson 11-19-29M N7
 R. W. 5-16-29 L2
 Tressie 11-18-29 L16
 Violet 5-16-29 L2
 Violet I. 5-17-29DV L1
 RYBOLT
 Amanda J. 12-31-29 N6
 SAAD
 Bernice L. 8-24-29DV L4
 Louis C. 8-24-29DV L4
 SADLER
 Jesse M. 6-17-29 L5
 SAINTJOHN
 Vince, Mrs. 11-6-29 L2
 SAIRMAN
 W. B., Mrs. 10-25-29 N6
 SALE
 Francis B. 10-14-29 L1
 SALKILL
 Charles H. 5-10-29M L1
 Nerva Watson 5-10-29 L1
 SALLEY
 Mary A. 1-6-29 L8C
 SALSMAN
 Beulah 10-18-29 L8
 George 8-5-29 L12
 George 8-5-29 N3

SALTS

A. A., Mrs. 8-20-29 L14
 A. A., Mrs. 8-20-29 N6

SALVER

Ed 6-21-29 L20
 Fred 6-21-29 L20
 Hulda 6-21-29 L20

SALYER

K. M. 12-10-29 N
 K. M. 12-9-29 L1
 Sarah Jane 12-10-29 N
 Sarah Jane 12-9-29 L1

SALZER

Ed 6-21-29 L20
 Ed 6-22-29 L8
 Fred 6-21-29 L20
 Fred 6-22-29 L8
 Hulda 6-22-29 L8
 John 6-21-29D L20
 John 6-22-29D L8

SALZMAN

Beulah 10-18-29 N7
 Beulah Hudson 10-17-29 L18

SAMPEY

A. P. 5-13-29 L14
 Al 5-13-29 L14

SAMPLE

George D. 2-20-29 L11

SAMUEL

Clara 4-20-29 L3
 Martha S. 4-20-29P L3
 Nina 11-10-29M N1

SAMUELS

Julia W. 8-18-29 N3A
 Julia W. 8-19-29 N3
 Julia W. Leach 8-17-29 L8
 Walter H. 8-17-29 L8
 Walter H. 8-18-29 N3A
 Walter H. 8-19-29 N3

SANDERS

Albert W. 7-2-29 L6
 Albert W. 7-3-29 N4
 Alfred S. E. 4-20-29 L3
 Benjamin Clarence 4-20-29P L3
 Eloise 7-2-29M L6
 Eloise Folsom 7-3-29M N4
 Iva 12-15-29M N1

SANDFORD

Anna Corum 7-1-29 L14

SANDS

Agnes L. Griffith 12-28-29DV L4
 Agnes Lucile 12-28-29DV L4
 Herbert 2-17-29 L6C
 Virgil J. 12-28-29DV L4

SANFORD

Anna Corum 7-2-29 N3
 Ed L. 5-13-29 L14
 Frank L. 11-17-29 N2A
 Frank, Mrs. 2-7-29 L10
 Grady 10-10-29 N4
 Grady 10-9-29 L16
 Grady Holland 10-19-29 L4
 Grady M. 11-17-29 N2A
 H. M. 1-26-29P L2
 Mary 10-10-29 N4
 Mary 10-9-29 L16
 R. A. 1-26-29 L2
 W. B. 11-17-29P N2A
 William B. 10-19-29P L4

SANS

Ida Mathena 5-17-29 L20

SANSONE

Bunch 11-18-29 L6
 Charles 11-18-29 L6
 Charles 9-3-29 L2

SAPP

Harley J. 9-30-29D L10
 Harley J. 9-30-29D N3
 W. L. 7-2-29 L12
 W. L. 7-3-29 N5

SAPPPINGTON

Frank 1-17-29 L10

SARGENT

G. L. 12-27-29D L10
 G. L. 12-27-29D N2
 Lena 5-10-29 L10

SARTORI

J. A. 10-7-29 L10
 J. A. 10-7-29 N2
 Mattao 10-7-29D L10
 Matteo 10-7-29D N2
 Mittie 10-7-29 N2
 Nettie 10-7-29 L10

SATER

J. F., Mrs. 1-27-29 L3C

SATHER

Elizabeth McCammon 10-22-29 N6

SATIFIELD

Retta Biggs 9-17-29 L5

SATIFIELD (cont.)

Retta Biggs 9-17-29 N2

SATTERLEE

John O. 7-20-29 L4

Roy J. 7-20-29P L4

SAUERWEIN

A., Jr. 11-10-29 N6C

SAULTZ

Mildred 9-1-29M N3A

SAUNDERS

Emma B. 1-26-29P L2

SAVAGE

D. B., Mrs. 10-20-29 N1C

Dan B. 4-27-29DV L12

Dan B. 5-16-29DV L1

Irene 4-20-29 L3

Kate Cantrell 10-12-29 L10

Kate Cantrell 10-12-29 N4

Lee 10-20-29 N1C

Meredith 4-27-29DV L12

Meredith 5-16-29DV L1

Rose E. 4-20-29P L3

Roy 1-24-29C L8

Virginia Lee 5-20-29 L10

Virginia Lee 5-21-29 L2

W. L., Mrs. 5-20-29D L10

Willard 10-12-29M L10

Willard 10-12-29M N4

Willard, Mrs. 5-20-29D L10

Willard, Mrs. 5-21-29D L2

family reunion 10-20-29 N1C

SAWALD

Julia 7-12-29 N1

SAWDEY

Luella M. 7-24-29M N1

Luella M. 7-24-29M N2

SAWDON

Frances 1-26-29P L2

SAWSON

Edna 1-17-29M N14

Edna 1-17-29M N6

SAWYER

J. 11-10-29 N6C

J. L. 1-17-29C L5

Jay 1-26-29P L2

L. M. 5-13-29 L14

L. M., Mrs. 6-18-29 L1

Lewden 6-13-29 L1

Mary Genevieve 1-17-29B L5

SAXE

Ralph 2-10-29C L3C

SAYE

Ed 12-24-29 L2

Ed 12-25-29 N5

Edwin Ardras 12-24-29 L2

Helen 12-24-29 L2

Helen 12-25-29 N5

Jennie 12-24-29 L2

Jennie 12-25-29 N5

William Thomas 12-24-29D L2

William Thomas 12-25-29D N5

SAYERS

A. B. 2-8-29D L16

Augustus B. 10-19-29P L4

F. A., Mrs. 2-5-29 L10

J. S. 10-19-29 L4

J. S. 2-8-29 L16

J. S. 4-20-29 L3

Margaret 2-8-29 L16

Susan 2-8-29 L16

Virginia 4-20-29P L3

SAYLES

Alfred 6-4-29 L14

Anna May 6-4-29 L14

Clark 6-4-29 L14

E. F., Mrs. 6-4-29 L14

G. M. 6-4-29 L14

H. E. 6-4-29D L14

Mary Mutz 4-24-29 L14

SCALES

J. V. 11-22-29 L26

Mildred A. 11-22-29M L26

SCARBROUGH

Anna 10-20-29M N1A

SCENIC SPOTS

in Ozarks 10-9-29 L

SCHAEFFER

G. 11-10-29 N6C

SCHAFFITZEL

Effie Tillman 2-26-29 L12

SCHAHUBER

Bernard 4-27-29 L8

Betty 4-27-29 L8

Betty 5-1-29 L12

Elizabeth 4-27-29D L8

Elizabeth 5-1-29P L12

Elizabeth Knight 4-27-29D L8

George 4-27-29 L8

I. 5-1-29 L12

SCHAHUBER (cont.)

Ignatius, Mrs. 4-27-29D L8
 Marie 4-27-29 L8
 Pauline 4-27-29 L8

SCHALLER

Charles 1-29-29 L12
 Irene 1-29-29 L12
 Louisa 1-29-29D L12
 William 1-29-29 L12

SCHAPER

H. W. 9-6-29 L22
 Margaret 9-6-29M L22

SCHENCK

Charlotte West 7-28-29D N3C

SCHIBLER

Phillip, Mrs. 2-4-29 L10

SCHMALZEL

Ottomar 9-23-29D L10
 Ottomar 9-24-29D N2

SCHMIDT

---, Mrs. 10-31-29 N7
 Ella A. 7-19-29M N1
 John 1-26-29P L2

SCHMITT

Albert 11-4-29 N9
 Albert 11-4-29D L12
 Albert, Mrs. 10-31-29 L2
 Albert, Mrs. 11-1-29 L24
 Albert, Mrs. 11-1-29 N14

SCHMOOK

Elsie Trenary 10-16-29 L12
 Elsie Trenary 10-16-29 N14
 H. B. 5-13-29 L14
 John 1-26-29 L2
 John 5-13-29 L14
 John 7-20-29 L4

SCHNEIDER

Albert 7-26-29 N6
 Arthur 7-26-29 N6
 Augustus 7-26-29D L12
 Chattie F. 8-9-29 N5
 Edward 7-26-29 N6
 Elizabeth Robertson 2-7-29 L10
 Frank 7-26-29D L1
 Gustave 7-26-29D N6
 Gustave 7-29-29D N3
 Henry 7-2-29 L12
 Henry 7-3-29 N5
 J. L., Mrs. 1-1-29 N6
 John 7-2-29 L12

SCHNEIDER (cont.)

John 7-3-29 N5
 John, Mrs. 5-2-29 L12
 John, Mrs. 5-3-29 L2
 Louisa 7-26-29 N6
 Martin 7-26-29 N6
 R. J., Mrs. 7-26-29 N6

SCHNEITER

Anne Wolter 2-16-29 L10
 Henry 2-16-29D L10
 Henry, Mrs. 2-16-29 L10

SCHOENWALD

Augusta 12-10-29 N3
 Augusta 12-9-29 L2
 Clara 12-10-29 N3
 Clara 12-9-29 L2
 Edward 12-10-29 N3
 Edward 12-9-29 L2
 Hattie 12-10-29 N3
 Hattie 12-9-29 L2
 Julia 12-10-29 N3
 Julia 12-9-29 L2
 Lilly 12-10-29 N3
 Lilly 12-9-29 L2
 Oscar E. 12-10-29D L2
 Oscar E. 12-10-29D N3
 Oscar E. 12-11-29D N6
 Oscar E. 12-9-29D L2
 Paul 12-10-29 N3
 Paul 12-9-29 L2

SCHOLLENBERGER

Charles 9-7-29 L8
 Ray, Mrs. 9-7-29D L8

SCHOLTEN

E. H. 5-13-29 L14
 E. H. 6-3-29 L10
 Neva 6-3-29 L10
 Neva, Miss 5-13-29 L14

SCHOOL

first in Spfd 6-14-29 L15

SCHOOLCRAFT

Henry 6-14-29 L15

SCHOTTE

George, Mrs. 1-1-29 N6

SCHREIBER

William 9-26-29D N3

SCHRIBNER

Artie 2-4-29D L10
 Charles, Mrs. 2-4-29 L10

SCHRIEBER

William 9-26-29D L2
 William 9-26-29D N3
 William 9-27-29D L8
 William 9-27-29D N10
 William 9-28-29D N2

SCHROEDER

Charles 7-21-29D N2A
 Charles 7-22-29D L3
 Charles 7-23-29D N6

SCHUERER

Harry, Mrs. 5-10-29 L10

SCHULTS

Peter 2-26-29D L12

SCHULTZ

Ben, Mrs. 7-16-29 N2
 Billy 6-18-29 L3
 Carl W. 1-15-29C L12
 Howard Arthur 1-15-29B L12
 Jacob 6-14-29 L15
 Peter 2-27-29D L10

SCHWARZENBACH

Emil 10-19-29P L4

SCHWARZENBACK

Emil 4-20-29P L3

SCHWEITZER

Caroline 1-27-29D L5C
 Charles E. 1-27-29 L5C
 Fred C. 1-27-29 L5C
 Fred C. 5-13-29 L14
 George W. 1-27-29 L5C
 J. C., Mrs. 1-27-29D L5C
 J. H. 5-13-29 L14
 John H. 1-27-29 L5C

SCOTT

A. A., Mrs. 12-4-29 L5
 Alice Russell 1-14-29 N2
 B. A., Mrs. 1-24-29 L8
 Claudia Pemberton 10-1-29 N4
 Clyde 11-22-29 L9
 Clyde 11-22-29 N16
 Dee 11-22-29 L9
 Dee 11-22-29 N16
 Dona Dolores 3-30-29M L1
 Elizabeth 12-16-29 L6
 Elizabeth 12-17-29 N2
 Elton 11-22-29 L9
 Elton 11-22-29 N16
 Esther 1-6-29 L9A
 Fannie 1-26-29P L2

SCOTT (cont.)

Fred 1-24-29D L
 Fred 1-25-29D L1
 Fred 11-22-29 L9
 Fred 11-22-29 N16
 G. W. 1-4-29 L2
 George W. 1-6-29D L9A
 George W. 1-7-29D L8
 George W. 1-7-29D N1
 George W. 1-8-29D N1
 George W. 7-20-29P L4
 George W., Mrs. 1-1-29D L10
 Hester 1-1-29D L10
 Hester 1-2-29D L6
 Hester 1-2-29D N10
 Hester 7-20-29P L4
 Hester S. 1-4-29P L2
 Hosie D. 11-22-29D L9
 Hosie D. 11-22-29D N16
 Hosie D. 11-23-29D N2
 J. A. 11-10-29 N6C
 Jane 7-28-29 N2C
 John 10-1-29 N4
 Laura Burns 12-5-29 L14
 Laura E. Burns 12-6-29 L16
 Laura E. Burns 12-7-29 L12
 Laura E. Burns 12-7-29 N10
 Lester Floyd 10-1-29M N4
 Llewellyn 8-12-29M L12
 Llewellyn 8-13-29M N4
 Marie 2-22-29 L1
 Noah H. 10-23-29D L14
 Noah H. 10-23-29D N6
 Noah H. 10-24-29D L12
 Noah H. 10-24-29D N3
 Noah H. 10-25-29D N6
 Ora Cowan 3-30-29 L6
 Pauline 11-22-29 L9
 Pauline 11-22-29 N16
 Pauline Parson 8-12-29 L12
 Pauline Parson 8-13-29 N4
 R. A., Mrs. 6-7-29 L1
 R. T., Mrs. 1-14-29 L1
 R. T., Mrs. 1-15-29 N7
 Robert 2-22-29 L1
 Roy 11-22-29 L9
 Roy 11-22-29 N16
 W. E. 12-16-29 L6
 W. E. 12-17-29 N2
 Winfield 7-30-29P N12

SCRITCHFIELD

Albert 8-2-29DV N3
 Albert 8-3-29DV L12
 Inez Yates 8-2-29DV N3
 Inez Yates 8-3-29DV L12

SCRIVENER

Alice Whited 9-8-29 N1
 Alva 1-1-29 N6
 Alva 1-2-29 N10
 Betty Lee 1-1-29D L10
 Betty Lee 1-1-29D N6
 Betty Lee 1-2-29D L6
 Betty Lee 1-2-29D N10
 C. P., Mrs. 1-15-29 N7
 G. M. 9-8-29M N1
 Patty Lou 1-1-29 N6

SCROGGINS

Guy 1-6-29 L6C

SCROGGS

Mary Dirth 8-5-29 L12
 Mary Dirth 8-5-29 N3
 Nellie 8-18-29DV N12A
 O. S. 8-18-29DV N12A

SCUDDER

Anna 1-4-29 L6
 Anna 1-5-29 N4

SEAMAN

Laura 4-4-29 L10
 Laura, Miss 5-13-29 L14
 Ophelia 4-21-29 L3A
 R. Ophelia 4-21-29 L3A
 William T. 1-26-29P L2

SEAMANS

Earl 1-26-29 L2

SEAMON

Retha Meadin 2-23-29 L2
 Richard 2-23-29M L2

SEASE

Elmer F. 10-19-29P L4

SEATON

E. B., Mrs. 1-27-29 L5C

SEAWEL

Mabel P. 1-26-29P L2

SEBREE

G. M. 4-20-29P L3
 G. M., Mrs. 5-13-29 L14
 George M., Mrs. 1-13-29 L6B
 George M., Mrs. 8-3-29 L4
 John B. 1-13-29 L6B
 Lizzie 4-20-29 L3

SECHLER

Merle 6-28-29M L1

SECHRIST

Thomas 10-19-29P L4

SEDGWICK

Erdice Chamberlain 3-17-29 L2D
 Frank L. 11-28-29M L10
 Frank L. 11-29-29M N4
 Harold R. 3-17-29M L2D
 Harold R. 3-5-29 L6
 Harold R. 3-5-29E L6
 Louise Amos 11-28-29 L10
 Louise Amos 11-29-29 N4

SEE

Lena 7-17-29 L12
 Lena 7-18-29 N2

SEEBURGER

Philip 4-20-29 L3

SEHNERT

John 6-29-29 L5
 John 6-29-29 N4
 Martha 6-29-29 L5
 Martha 6-29-29 N4
 Mary Catherine 6-29-29M L5
 Mary Catherine 6-29-29M N4

SEIBEN

Sue W. 9-16-29D N12

SEIFERT

Charles 8-10-29 N8
 Charles 8-11-29 N12A
 Charles 8-12-29 N1
 Charles 8-8-29 L1
 Charles 8-9-29 L18
 Charles 8-9-29 N12
 Dorothy 8-10-29 N8
 Dorothy 8-11-29 N12A
 Dorothy 8-12-29 N1
 Dorothy 8-8-29 L1
 Dorothy 8-9-29 L18
 Dorothy 8-9-29 N12
 Emil 8-10-29 N8
 Emil 8-11-29 N12A
 Emil 8-12-29 N1
 Emil 8-8-29 L1
 Emil 8-9-29 L18
 Emil 8-9-29 N12
 Helen 8-10-29 N8
 Helen 8-11-29 N12A
 Helen 8-12-29 N1
 Helen 8-8-29 L1

SEIFERT (cont.)

Helen 8-9-29 L18
 Helen 8-9-29 N12
 Julius 8-10-29D N8
 Julius 8-11-29D N12A
 Julius 8-12-29D L14
 Julius 8-12-29D N1
 Julius 8-8-29D L1
 Julius 8-9-29D L18
 Julius 8-9-29D N6
 Loretta 1-9-29M L11
 Loretta 10-11-29 L24
 Loretta Mary 4-20-29P L3

SEITZ

Lyda Koch 6-15-29 L8

SELF

W. R. 1-26-29 L2
 W. R. 10-19-29 L4
 W. R. 2-12-29 L16
 W. R. 7-20-29 L4

SELL

Zelma 11-27-29M N7

SELLERS

Helen Pauline 10-20-29M N1A

SENCE

Carrie Steckel 8-27-29 L3
 Headley 7-13-29 L12

SENEY

Hazel 6-29-29M L1

SENER

James L. 9-25-29DV N8
 Pauline J. 9-25-29DV N8

SETH

J. D. 8-9-29C L20

SEVIER

John 8-22-29 L8

SEWELL

A. M. 10-14-29 L12
 A. M. 10-14-29 N12
 Adelia 3-23-29M L1
 B. A. 11-24-29 N13A
 Clema 11-24-29 N13A
 Flora 11-24-29 N13A
 H. A. 11-24-29 N13A
 J. W. 10-14-29 L12
 J. W. 10-14-29 N12
 J. W. 12-26-29 N2
 J. W., Mrs. 11-24-29D N13A
 John F. 10-14-29 L12
 John F. 10-14-29 N12

SEWELL (cont.)

M. F. 10-14-29 L12
 M. F. 10-14-29 N12
 Mary J. 11-24-29D N13A
 Mary J. 11-25-29D L2
 Mary J. 11-25-29D N10
 Oliver 10-14-29D L12
 Oliver 10-14-29D N12
 Oliver E., Mrs. 12-26-29D N2
 P. W. 10-14-29 L12
 P. W. 10-14-29 N12
 Vandalia 10-14-29 L12
 Vandalia 10-14-29 N12
 W. R. 10-14-29 L12
 W. R. 10-14-29 N12

SHACKELFORD

Bess 8-27-29 N4
 Chester 8-14-29D L14
 Emma 8-13-29 L1
 Emma 8-13-29 N2
 Emma C. 8-27-29 N4
 J. H. 8-12-29D L1
 J. H. 8-13-29D L1
 J. H. 8-13-29D N2
 J. H. 8-15-29D N2
 J. H. 8-27-29P N4
 Louis C. 8-13-29 L1
 Louis C. 8-13-29 N2
 Louis C. 8-27-29 N4

SHACKLEFORD

George B. 5-13-29 L14
 Gladys Roberts 8-1-29 L1
 Margaret, Miss 5-13-29 L14

SHACKLETT

Tom R. 12-9-29 L1

SHADDAY

Frank 7-12-29M L6
 Frank 7-13-29M N4
 Frank A. 7-12-29 L6
 Frank A. 7-13-29 N4
 Maxine Gamble 7-12-29 L6
 Maxine Gamble 7-13-29 N4

SHADE

Alice A. 1-26-29P L2
 J. O. 1-26-29 L2
 Myra B. 1-26-29 L2
 Norine 1-26-29P L2

SHADEL

Frank, Mrs. 10-4-29 N8

SHADEY

Marie 12-15-29M N1

SHAFFEELS

Turner 10-31-29D L6

Turner 11-1-29D N8

SHAFFER

F. H., Mrs. 3-2-29 L10

P. H., Mrs. 3-1-29 L13

SHALLENBERGER

Arthur 8-2-29M L6

Ernest, Mrs. 4-12-29 L16

Julia Welch 8-2-29 L6

SHALLENGERGER

Ernest, Mrs. 3-31-29 L7B

SHAMEL

R. S. 9-27-29D N7

SHANK

Eva L. Collins 11-17-29 N6A

John C. 11-17-29M N6A

SHANKS

Daisy 6-21-29 L1

SHANLEE

Bertie Wells 2-9-29 L6

SHANNANHAN

Ella Gibson 4-29-29 L10

SHANNON

John D. 3-7-29 L14

John D. 4-21-29 L3A

SHARICK

Archite 9-13-29DV L1

Stella 9-13-29DV L1

SHARP

Anna Austin 9-3-29D L10

Anna Austin 9-4-29D N5

Anna F. Austin 1-22-29 N1

Anna Francis Austin 1-22-29 L3

Ed, Mrs. 8-25-29 N7A

Howard M. 1-22-29M L3

Howard M. 1-22-29M N1

Howard, Mrs. 9-4-29D N5

J. W. 4-6-29 L3

Opal Stapp 4-4-29 L1

Opal Stapp 4-6-29 L3

Robert 4-6-29M L3

Robert L. 4-4-29M L1

SHARPSHIRE

Vacie Williams 6-20-29 L12

SHARRITS

Mary J. Coffland 5-18-29 L8

SHATTUCK

Loren Rollin 1-19-29DV N14

Virginia Claire 1-19-29DV N14

SHAW

Anna 3-17-29 L2A

H. E. 3-17-29 L2A

J. E. 10-19-29 L4

J. E. 3-17-29 L2A

K. X. 3-17-29 L2A

Leta 3-17-29 L2A

R. E. 3-17-29 L2A

Raymond, Mrs. 8-2-29 L6

W. E. 10-19-29P L4

William E. 3-17-29 L2A

William E. 3-18-29D L8

SHEEDY

John 7-1-29D L14

John 7-1-29D N2

John 7-2-29D L3

John 7-2-29D N3

John, Jr. 7-2-29D L12

John, Jr. 7-3-29D L10

John, Jr. 7-3-29D N5

John, Jr. 7-4-29D N12

Mike 7-1-29 L14

Mike 7-2-29 L12

Mike 7-2-29 L3

Mike 7-2-29 N3

Mike 7-3-29 N5

SHEEHAN

Jenny Toole 1-10-29 L10

Jenny Toole 1-11-29 N5

SHEETS

Joe, Mrs. 12-24-29 L2

SHELBY

Alice 1-15-29 N7

Alta 1-15-29 N7

Charles 1-15-29 N7

Edith 1-15-29 N7

Golda 1-15-29 N7

Ines Gertrude 1-15-29D N7

William 1-15-29 N7

SHELLEDY

Ethel Trantham 1-3-29 N12

SHELLEY

Bertha H. 7-19-29 L20

Jennie Higgins 1-26-29 N3

Thomas 7-19-29 L20

SHELPMAN

Ed J., Mrs. 5-13-29 L14

SHELTON

Albert 1-11-29 N5
 Carrie 6-18-29 L5
 Eddie 1-11-29 N5
 Ellen 1-11-29D N5
 Ethel 1-26-29 L2
 Frank 1-11-29 N5
 Henry V. 8-13-29 N4
 Henry V., Mrs. 8-12-29 L12
 J. M. 7-14-29 N6C
 J. M. 7-6-29 L8
 J. M. 7-7-29 N2A
 Jake 1-11-29 N5
 James 1-11-29 N5
 Mollie Short 11-27-29 L4
 Morris Eugene 7-6-29D L8
 Morris Eugene 7-7-29D N2A
 Murel 1-26-29P L2
 Roy, Mrs. 1-31-29 L8
 William 1-11-29 N5
 William P., Mrs. 1-11-29D N5

SHEPARD

E. M. 11-27-29 L8
 Ed M. 5-13-29 L14
 Edward M. 3-28-29 L
 Edward M., Mrs. 5-28-29 L1
 Harriet Ohlen 5-28-29 L1

SHEPHERD

Mark L. 11-2-29 L12
 infant 11-2-29D L12

SHEPPARD

Ben, Mrs. 6-11-29 L1
 F. E. 7-2-29 N
 Flora Davis 9-10-29 N1
 George 9-10-29N N1
 Henry 10-17-29 L12
 Henry 6-14-29 L15
 Jessie 9-10-29N N1
 Joe D. 5-13-29 L14
 William D. 3-27-29 L12
 William D., Mrs. 2-19-29D L5
 William T. 3-27-29 L12

SHERIDAN

Ann Louise 9-12-29B L2
 Homer 9-12-29C L2
 Leonard D. 8-23-29D L2
 Mary 8-23-29 L1
 R. S. 8-23-29 L1
 W. E. 11-10-29 N6C
 W. E. 8-23-29 L1

SHERMAN

Elma Hurley 3-5-29 L12
 Wahneta 7-20-29 L4

SHERRELL

Hilda Ockerman 8-29-29 N1
 James H. 8-29-29M N1
 Ruth 12-24-29M L16
 Ruth 12-25-29M N9

SHERRILL

Arthur 12-1-29 N6B
 Arthur 6-15-29M L1
 Ernestine Shimp 6-15-29 L1
 Myrtle Wells 2-9-29 L6
 Pearl 12-1-29M N6B
 Pearl M. 11-28-29M N2
 Sarah S. 12-27-29DV L11
 Timothy 12-1-29 N6B
 Timothy 12-27-29DV L11

SHERROW

Hiram 1-8-29 L10
 James W. 1-8-29D L10

SHEWARD

Dorothy 1-26-29P L2

SHIDELER

E. A. 7-7-29C N2B

SHIELDS

Belle 11-18-29 L16
 Belle 11-18-29 N12
 Benjamin L. 11-19-29 L3
 Benjamin L. 11-19-29D N14
 Benjamin L. 11-20-29D N9
 Benjamin Lee 11-18-29D L16
 Benjamin Lee 11-18-29D N12
 Bobby June 11-18-29 L16
 Bobby June 11-18-29 N12
 Carl 10-28-29 L12
 Carl 10-28-29 N2
 Cleo M. 8-5-29 L12
 Cleo M. 8-6-29 L12
 Cleo M. 8-6-29 N2
 Edward D. 8-5-29 L12
 Edward D. 8-6-29 L12
 Edward D. 8-6-29 N2
 Edward E. 8-5-29 L12
 Edward E. 8-6-29 L12
 Edward E. 8-6-29 N2
 George 11-18-29 L16
 George Lee 11-18-29 N12
 Jack 11-18-29 L16
 Jack 11-18-29 N12

SHIELDS (cont.)

James A. 10-28-29D L12
 James A. 10-28-29D N2
 Lewis 10-28-29 L12
 Lewis 10-28-29 N2
 Margaret 11-18-29 L16
 Margaret 11-18-29 N12
 Marie 11-18-29 L16
 Marie 11-18-29 N12
 Marion, Mrs. 11-19-29 L6
 Otola Belle 11-18-29 L16
 Otola Belle 11-18-29 N12
 Ullae 8-5-29 L12
 Ullae 8-6-29 L12
 Ullae 8-6-29 N2
 Virgil Lawrence 11-18-29 L16
 Virgil Lawrence 11-18-29 N12

SHIMP

Annis 3-20-29D L10
 Annis Douglas 3-19-29D L14
 Annis, Mrs. 3-19-29D L14
 Ernestine 6-15-29M L1
 John Ernest 3-19-29 L14
 John Ernest 3-20-29 L10
 Mary K. 8-31-29M L1
 Mary K. 9-1-29M N3A

SHINALL

Arnold 7-20-29P L4
 Davie G. 7-20-29P L4

SHINKLE

Thomas Jefferson 4-13-29A L2

SHIPLEY

Alfonso 8-29-29 L1
 Alfonso 8-30-29 N1
 Alfonzo 8-29-29 N1
 Aljunior 8-29-29 L1
 Alpha 8-29-29 L1
 Arvel L. 8-29-29D L1
 Arvel L. 8-30-29D L
 Arvel L. 8-30-29D N1
 Arvel L. 8-31-29D N1
 Carl 5-6-29M L1
 Carrie 8-29-29 L1
 Clyde 8-29-29 L1
 E. R. 5-3-29 L20
 Ed R. 5-13-29 L14
 Ethel 8-29-29 L1
 Eva Burkhead 5-6-29 L1
 Eva Ray 10-9-29 L2
 Gertrude 8-29-29 L1

SHIPLEY (cont.)

Mearl 8-29-29 L1
 Mearl 8-30-29 N1
 Nancy 8-29-29 L1
 Nettie Davis 8-11-29 N2B
 Orville 8-29-29D N1
 S. D. 8-11-29M N2B

SHIPMAN

B. A. 1-4-29 N5
 Charles 1-4-29 N5
 Ernest 1-4-29 N5
 Flara A. 1-4-29 N5
 J. D., Mrs. 1-4-29 N5
 Salome Nelson 1-11-29 N1

SHIPP

Jim, Mrs. 5-13-29 L14
 Will, Mrs. 12-5-29 L14

SHIVERS

James H. 11-30-29D L8
 Nancy J. 11-30-29 L8
 Richard 11-30-29 L8
 Wesley 11-30-29 L8
 Willie 11-30-29 L8
 Zeb 11-30-29 L8

SHOEMAKER

Albert, Mrs. 7-1-29 N2

SHONBERGER

Sadie 1-22-29 N1

SHORE

Bertha Baker 2-15-29 L14
 Evans, Mrs. 2-15-29 L14

SHORT

Agnes Roger 11-27-29 L4
 Arthur 1-27-29 L3C
 B. O. 1-27-29 L3C
 Dewey 6-11-29 L1
 Dewey 6-13-29 L18
 Glen A. 6-18-29 L16
 Glenn 11-27-29 L4
 Ida Geneva 11-27-29 L4
 John 11-27-29 L4
 Mary Ellen 11-27-29D L4
 Mollie 11-27-29 L4
 Nell Carter 9-30-29 L10
 Nell Carter 9-30-29 N3
 W. B., Mrs. 11-29-29 L24
 W. B., Mrs. 11-29-29 N12
 W. B., Mrs. 11-30-29 N2
 Walter, Mrs. 2-5-29 L10
 Willis V. 6-18-29 L16

SHOUSE

C. W. 9-24-29 N1
 Charles W. 9-23-29 L1
 J. C. 9-23-29 L1
 J. C. 9-24-29 N1
 Joe 9-23-29 L1
 Minis 9-23-29 L1
 Paul P. 9-24-29D L9
 Paul P. 9-25-29D L8
 Paul P. 9-25-29D N1
 Paul Preston 9-23-29D L1
 Paul Preston 9-24-29D N1

SHOVER

J. C. 8-3-29 L4
 J. T., Mrs. 8-3-29 L4
 Merle V. 8-3-29 L4
 Vernon 8-3-29 L4
 W. G. 8-3-29 L4
 family reunion, 8-3-29 L4

SHRACKE

Margaret Mason 8-10-29 L12
 W. J. 8-10-29C L12
 William Arthur 8-10-29B L12

SHRADER

Charles 7-20-29D L1

SHRYOCK

Lou A. 7-3-29D N5
 Lou A. Morgan 7-3-29D N5

SHUBERT

W. E., Mrs. 12-26-29 N1

SHULER

Beryl 8-10-29 L8
 Helen Perne 8-10-29 L8
 John B., Mrs. 8-10-29D L8
 John B., Mrs. 8-11-29D N12A
 John B., Mrs. 8-12-29D N2
 Mayme C. 8-10-29D L8
 Mayme C. 8-11-29D N12A
 Mayme C. 8-12-29D N2
 Mayme C. Rowley 8-10-29D L8

SHULTZ

Ben, Mrs. 7-15-29 L10

SHUMATE

Verna 6-11-29 L3
 Verna 6-13-29 L3

SHUTE

James 1-9-29 L9
 James 1-9-29 N11

SHUTT

John W. 11-9-29D L6

SHUTT (cont.)

John W. 9-16-29 L12

SHUTTE

James G., Mrs. 1-1-29 N6

SHYROCK

Lou A. 7-2-29D L12
 Lou A. 7-3-29D N5
 Lou A. Morgan 7-3-29D N5

SICKMYRE

Fred 11-23-29D L14
 Fred 11-24-29D N13A
 Fred 11-25-29D L2
 Fred 11-25-29D N10
 P. C. 11-23-29 L14
 P. G. 11-24-29 N13A
 S. C. 11-23-29 L14
 S. C. 11-24-29 N13A

SIDDENS

A. G. 12-13-29DV N16
 Nellie 12-13-29DV N16

SIEBEN

Sue W. 9-16-29D L14
 Sue W. 9-16-29D N12

SIFFERMAN

Ella 4-20-29 L3
 Elmer 4-20-29P L3
 Hazel 4-20-29P L3

SIGELMAN

George, Mrs. 3-13-29 L10
 George, Mrs. 3-14-29 L12

SIGLER

C. L. 4-6-29 L10
 Elsie 4-5-29 L9
 Elsie 8-7-29 L10
 Emma 4-5-29 L9
 J. A. 4-11-29D L1
 J. A. 4-6-29D L10
 J. S. 4-5-29D L9
 Joe B. 8-7-29 L10
 Joe E. 4-5-29 L9
 John 4-5-29 L9
 Joseph A. 8-7-29P L10
 Joseph A. 8-8-29P N5
 Lora 4-5-29 L9
 Lora L. 8-7-29 L10
 Lora L. 8-8-29 N5
 Minnie 4-5-29 L9
 Orvis U. 4-5-29 L9
 Orvis U. 8-7-29 L10
 Sue 8-7-29 L10

SIGLER (cont.)

Una 8-7-29 L10

SIGNERS

of recall petition 8-26-29 L4

SILLS

Jack Fisher 12-17-29 N6
 John Fisher 12-14-29 L1
 John Fisher 12-15-29 N12A
 John Fisher 12-16-29 L6
 John Fisher 12-17-29 L9
 John M., Mrs. 12-14-29D L1
 John M., Mrs. 12-15-29D N12A
 John M., Mrs. 12-16-29D L6
 John M., Mrs. 12-17-29D L9
 John Muir, Mrs. 12-17-29D L9
 John Muir, Mrs. 12-17-29D N6
 Statie Fisher 12-17-29D L9
 Statie Fisher 12-17-29D N6

SILSBY

H. D. 5-13-29 L14

SILVERS

H. A., Mrs. 6-26-29 L10

SIMMERMAN

Clenn 3-13-29M L14
 Wilma Ewing 3-13-29 L14

SIMMONS

Charles 3-6-29 L12
 Clifford 10-12-29 L4
 Clifford 10-12-29 N2
 Clifford 10-14-29 L12
 Clifford 10-14-29 N12
 Harry 10-12-29 L4
 Harry 10-12-29 N4
 Harry 10-14-29 L12
 Harry 10-14-29 N12
 Harry, Mrs. 5-13-29 L14
 Madeline Derks 8-15-29 L10
 Mary 10-12-29D L4
 Mary 10-12-29D N2
 Mary 10-14-29D L12
 Mary 10-14-29D N12
 Mary H. 2-11-29P L8
 Mary H. 2-7-29D L10
 Mary Simmons 10-12-29D L4
 Mary Williams 10-12-29D N2
 Ray 8-15-29M L10
 Walter 10-12-29 L4
 Walter 10-12-29 N4
 Walter 10-14-29 L12
 Walter 10-14-29 N12

SIMMONS (cont.)

William 10-12-29 L4
 William 10-12-29 N4
 William 10-14-29 L12
 William 10-14-29 N12
 William M. 3-6-29D L12
 building 6-24-29 L12

SIMMS

Feinda 2-6-29 L10
 Frona 2-6-29 L10
 Motz 2-6-29D L10
 Motz 2-7-29D L10

SIMPSON

Adeline Baggett 4-13-29 L10
 B. P. 5-13-29 L2
 Bryon 5-13-29 L2
 Leonard 5-13-29 L2
 Maude Oesch 10-10-29 L2
 W. E. 5-13-29 L2
 W. G. 5-13-29 L2
 W. M. 6-11-29 L12
 family reunion 5-13-29 L2

SIMS

Billy Anne 12-29-29B N3A
 Clark H. 1-18-29DV L
 Clark H. 1-19-29DV N14
 Edward 4-21-29D L1C
 Emma F. 2-13-29D L10
 Ena V. 4-21-29 L1C
 Everett 12-29-29C N3A
 Everett G. 2-13-29 L10
 F. W., Mrs. 1-1-29 L14
 F. W., Mrs. 1-1-29 N1
 Harry 2-13-29 L10
 Henry C. 1-26-29P L2
 Henry C. 7-20-29P L4
 Hershel 9-12-29M N1
 J. H. 4-21-29 L1C
 Jennie 1-19-29DV N14
 Jennie Esson 1-18-29DV L
 Ocie, Mrs. 7-15-29 L3
 Opal 2-27-29M L1
 W. B., Mrs. 6-1-29 L2
 W. L. 4-21-29 L1C
 Will W. 2-13-29 L10
 William, Mrs. 6-3-29 L2
 Wilma Blades 9-12-29 N1

SINCLAIR

Dorothy 12-18-29M L14
 H. E. 9-30-29D N8

SINCLAIR (cont.)

Kate 12-18-29 L14
 Mary Elizabeth 12-18-29 L14
 Zella 9-10-29 N1

SINGER

John S. 2-10-29 L1A
 Max 2-10-29D L1A

SINGLETON

Barney 9-9-29 L3
 Donald 9-9-29D L3
 Naomi Stevenson 7-21-29 N2A
 Naomi Steveson 7-20-29 L8

SISTER

Ignatius 4-27-29 L8
 Mary Adelaide 3-23-29D L10
 Mary Bernetta 1-13-29D L3B
 Mary Sigberta 1-3-29 L8
 Mary Sigberta 1-4-29 N3

SIVEWRIGHT

Albert 12-16-29 L6
 Albert 12-16-29 N2
 Amy Marie 12-16-29 L6
 Amy Marie 12-16-29 N2
 Eunice 12-16-29 L6
 Eunice 12-16-29 N2
 James B. 12-16-29D L6
 James B. 12-16-29D N2
 James B. 12-17-29D L9
 James B. 12-17-29D N2
 Leona 12-16-29 L6
 Leona 12-16-29 N2
 Letha 12-16-29 L6
 Letha 12-16-29 N2

SIZEMORE

Floyd 5-3-29D L5
 James 5-3-29 L5

SIZER

Corinne Heim 6-28-29 L6
 Corinne Heim 6-30-29 N2B
 F. P. 6-30-29 N2B
 Fielding 6-30-29M N2B
 Fielding Parker 4-8-29E L5
 Fielding Parker 6-28-29M L6

SJOBERG

Arthur R., Mrs. 12-10-29 L2
 Arthur R., Mrs. 12-10-29 N3
 Arthur R., Mrs. 12-11-29 N6

SKELTON

A. W., Mrs. 5-1-29 L12

SKIDMORE

Esther 8-18-29 N7B
 George E., Mrs. 8-18-29 N7B
 George H. 1-26-29 L2
 Helen Saye 12-24-29 L2
 Helen Saye 12-25-29 N5
 Joseph 8-18-29 N7B
 Louis 11-19-29D N5

SKINNER

A. L., Mrs. 2-25-29 L6
 C. N. 5-2-29 L12
 D. W. 5-2-29 L12
 Frank A. 5-2-29 L12
 Frederick C. 5-2-29 L12
 Merle G. 5-2-29 L12

SLAGLE

Wanda 1-24-29 L2

SLATE

John 2-10-29 L3C
 Sarah E. 2-10-29D L3C

SLAVENS

Elma Hurley 3-5-29 L12
 James 2-2-29 L1
 James H. 3-5-29 L14
 James H. 4-21-29 L3A
 James H. 6-14-29 L15
 Robert B. 2-2-29 L1
 Thomas L. 2-2-29 L1
 Z. L. 2-2-29 L1
 family 2-2-29 L1

SLAWSON

H. N. 10-31-29C N1
 Rodney Julian 10-31-29B N1

SLEETH

Walter, Mrs. 11-21-29 L18
 Walter, Mrs. 11-22-29 L9
 Walter, Mrs. 11-22-29 N16
 Walter, Mrs. 11-23-29 N2

SLICK

Betty 6-11-29 L7
 Tom 6-11-29 L7

SLOAN

Bertha Aldrich 6-29-29 L1
 Clay 6-29-29M L1
 Edna 11-10-29 N1C
 Elmer 11-10-29 N1C
 Jeremiah M. 4-21-29 L3A
 Jeremiah N. 3-7-29 L14
 Susan Thompson 3-18-29 L8

SMALL

Charles 2-11-29 L12
 Ebby 2-11-29 L12
 Edith 8-21-29DV N6
 Edward 8-21-29DV N6
 J. A., Mrs. 8-16-29 L18
 J. W. 8-3-29 L4
 Loma Gayle 8-3-29M L4
 Lura A. 10-19-29P L4
 Lura A. 2-11-29D L12
 Nelson R. 10-19-29 L4
 Nelson R., Mrs. 2-11-29D L12

SMALLWOOD

Betty Jean 9-9-29 L4
 E. L. 9-9-29 L4

SMART

Harry B. 5-17-29DV L1
 Hazel Sweatt 11-17-29 N6A
 Lula M. 5-17-29DV L1
 O. L. 7-3-29 L10
 Orval 11-17-29M N6A
 Rosie Lee 7-3-29D L10
 Warren 7-3-29 L10

SMELSER

John B. 11-8-29 L10

SMILEY

Chester 8-1-29 L10
 Daisy 8-1-29 L10
 Daisy 8-2-29 L16
 Esther 8-1-29 L10
 George 8-1-29 L10
 Grace 8-1-29 L10
 Jesse 8-1-29 L10
 John 8-1-29 L10
 William 8-1-29 L10

SMITH

A. Burnell 8-18-29C N1B
 A. J. 4-16-29 L14
 Addie 1-18-29DV L
 Addie 4-29-29 L10
 Addie 4-30-29 L14
 Allie Benton 8-10-29 L8
 Ambrosia 7-20-29P L4
 Angeline Hobbs 5-29-29 L1
 Anna 9-25-29 L14
 Anna 9-26-29 N7
 Anna Closs 12-27-29 N2
 Anna Closs 12-28-29 N2
 Arnold 3-25-29 L10
 Arthur 9-26-29M L1

SMITH (cont.)

Arthur 9-27-29M N1
 B. E., Mrs. 2-20-29 L2
 B. H., Mrs. 2-19-29 L5
 B. J. 1-1-29 L1
 Barnie 3-11-29 L10
 Bess 1-18-29DV L
 Bess 2-27-29M L6
 Bessie 4-16-29 L14
 Bessie 7-30-29 L3
 Bonnie 3-10-29M L1
 Brown 12-24-29 L1
 Brue, Mrs. 1-21-29 L2
 Buck 3-26-29 L12
 C. E. 7-20-29 L4
 C. E., Mrs. 10-23-29 N4
 C. G. 3-12-29 L16
 C. G. 3-13-29 L10
 Carl 3-25-29 L10
 Carrie M. 9-8-29D N2A
 Carrie M. 9-9-29D L4
 Carrie M. Beeler 9-8-29D N2A
 Charles 11-7-29 N2
 Charles E. 4-20-29 L3
 Charles F. 9-15-29 N2D
 Charles S. 9-1-29 N6B
 Charles T. 3-26-29DV L12
 Christine 1-10-29D N6
 Christine 1-9-29D L8
 Christine 1-9-29D N5
 D. C. 11-27-29C L14
 Dagna 10-19-29P L4
 Delbert D. 5-29-29M L1
 Delia Kershner 6-17-29 L10
 Delmar A. 1-8-29M L1
 Delmar A. 1-9-29M N1
 Denton 6-6-29 L6
 Donna Lee 3-12-29B L16
 Dora 4-16-29 L14
 Dorothy Jean 6-18-29 L5
 Dorsey R. 10-11-29D L11
 Dorsey R. 10-12-29D L4
 Dorsey R. 10-12-29D N2
 Dorsey R. 10-13-29D N13A
 Earl E. 3-12-29C L16
 Elanor 4-26-29E L6
 Elanor 6-6-29M L6
 Eli 11-4-29D L12
 Eli 11-4-29D N10
 Eola Jackson 3-17-29 L8C

SMITH (cont.)

Erlend Burnell 8-18-29B N1B
 Ernestine 1-18-29 L18
 Ernestine 1-19-29 N6
 Ethel 3-26-29DV L12
 Ethel McCrum 6-26-29 L10
 Fay 11-3-29 N14A
 Fern Tunnell 6-7-29 L8
 Florence Wresche 1-29-29 L8
 Fred 11-7-29 N2
 Garry 1-29-29M L8
 George P. 12-24-29 L1
 George W., Mrs. 3-11-29D L10
 Glen 3-25-29 L10
 Glenn W. 12-30-29M L4
 Golda 8-15-29 L1
 Golda 8-16-29 L18
 Grace 1-8-29M L1
 Grace 1-9-29M N1
 Grace 7-27-29M L4
 Grace Bush 2-27-29 L10
 Gus 3-10-29 L3B
 H. M. 12-24-29D L1
 H. M. 12-25-29D L14
 H. M. 12-25-29D N9
 H. M. 12-26-29D N10
 H. M. 9-25-29 L14
 H. M. 9-26-29 N7
 H. M., Mrs. 12-30-29D L8
 H. M., Mrs. 12-30-29D N1
 H. M., Mrs. 12-31-29D L10
 H. M., Mrs. 12-31-29D N6
 Harry 3-17-29M L8C
 Hattie Hilliard 8-7-29 N14
 Hazel Day 1-30-29 L1
 Henry P. 9-25-29D L14
 Henry P. 9-26-29D N7
 Hope 11-3-29 N14A
 I. N., Mrs. 6-5-29 L12
 Ida Elizabeth 9-1-29M N6B
 Ida Elizabeth 9-15-29M N2D
 J. B., Mrs. 5-13-29 L14
 J. Burney 7-27-29 L4
 J. F. 4-29-29 L10
 J. H., Mrs. 1-9-29D L8
 J. H., Mrs. 1-9-29D N5
 J. M., Mrs. 10-3-29 N6
 J. N. 4-29-29D L10
 J. N. 4-30-29D L14
 J. P. 4-30-29 L14

SMITH (cont.)

J. R., Mrs. 6-26-29 L14
 J. W. 10-11-29 L11
 J. W. 11-3-29 N14A
 J. W. 7-30-29 L3
 J. W., Mrs. 5-7-29 L14
 Jack 1-18-29DV L
 James 6-14-29 L15
 James E. 5-13-29 L14
 James O. 1-7-29D L8
 James O. 1-7-29D N1
 James O. 1-8-29D L10
 James O. 1-9-29D N5
 James T. 2-27-29 L6
 James T. 9-12-29 L14
 James, Mrs. 1-12-29D L6
 James, Mrs. 1-13-29D L10A
 Jeff 7-15-29D L12
 Jess 8-15-29 L1
 Jess 8-16-29 L18
 Jewell 1-2-29 L6
 Joe L. 1-1-29D L1
 Joe L. 1-2-29D L6
 John 11-3-29 N14A
 John Russell 4-16-29D L14
 John W. 3-10-29 L3B
 John W. 3-22-29D L20
 John W. 3-23-29D L6
 John W. 3-25-29D L10
 Julia Richards 3-10-29 L3B
 Julian 3-31-29M L1B
 Kate 10-8-29D N1
 Kate 11-7-29 N2
 Keith 8-15-29 L1
 Lena P. 7-13-29 L8
 Leora 10-11-29 L11
 Lester J. 8-15-29D L1
 Lester J. 8-16-29D L18
 Lester J. 8-17-29D N8
 Lester J. 8-18-29D N3A
 Lester J. 8-19-29D N3
 Lillian 1-7-29 L8
 Lillian 1-7-29 N1
 Loren C. 10-11-29 L11
 Louis 11-3-29 N14A
 Lucien 4-1-29 L3
 M. D., Mrs. 1-19-29 N6
 Maggie 12-24-29 L1
 Margaret 9-15-29 N2D
 Martha Moss 3-25-29 L10

SMITH (cont.)

Mary 11-7-29 N2
 Mary 3-31-29M L1B
 Mary Bea 6-3-29M L8
 Mary F. 7-12-29M L20
 Mary G. 9-13-29P N3
 Mary G. 9-7-29D L8
 Mary G. 9-9-29D L4
 Mary G. Stinson 9-7-29D L8
 Mary Rea 6-3-29M L8
 Massey R. 6-3-29 L8
 Mellissa 12-24-29 L1
 Mettie E. 1-10-29 N12
 Mettie E. 10-19-29 L4
 Mettie E. 7-20-29 L4
 Minnie 4-1-29M L1
 Myrtle Limbaugh 9-27-29 N1
 Myrtle Lindbaugh 9-26-29 L1
 Naomi 7-10-29M N1
 Nelle 9-5-29 N12
 Nesbit 9-13-29 N3
 Nesbit 9-7-29 L8
 Nesbit 9-9-29 L4
 Nina Mathena 5-17-29 L20
 Opal McMahan 8-15-29 L1
 Opha Banks 5-7-29 L1
 Opha W. Banks 5-21-29 L3
 Oran H. 4-26-29 L6
 Oran H. 6-6-29 L6
 Orin 6-6-29 L6
 Oscar R. 4-20-29 L3
 Ott A. 6-10-29M L1
 P. C. 1-20-29 L3B
 Pauline D. Ray 6-10-29 L1
 R. C., Mrs. 7-11-29 N14
 R. D. 11-7-29D L14
 R. D. 11-8-29D N16
 R. Doc 11-7-29D N2
 R. G., Mrs. 7-10-29 L10
 R. H. 3-10-29 L3B
 R. J. 3-10-29 L3B
 R. L. 1-7-29 L8
 R. L. 1-7-29 N1
 Ray 8-15-29 L1
 Ray 8-16-29 L18
 Reed 6-7-29M L8
 Robert 11-3-29 N14A
 Robert 5-13-29 L14
 Robert W. J. 1-10-29P N12
 Robert W. J. 1-3-29D L8

SMITH (cont.)

Robert W. J. 10-19-29P L4
 Robert W. J. 7-20-29P L4
 Ruth Annabel 1-7-29 N1
 Ruth Annabelle 1-7-29 L8
 Sarah 3-11-29D L10
 Sarah 3-17-29D L3C
 Sarah C. 12-24-29 L1
 Sarah C. 12-30-29D L8
 Sarah C. 12-30-29D N1
 Sarah C. 12-31-29D N6
 Savannah 9-13-29 L24
 Shelby 11-3-29 N14A
 Spencer 3-25-29 L10
 Stella 6-19-29 L12
 Stella 9-12-29M L14
 Talitha E. 4-20-29 L3
 Tim 1-7-29 N1
 Tom 1-7-29 L8
 Vernie 11-1-29 L24
 Virgil B. 10-11-29 L11
 Virginia 5-21-29 L2
 W. A. 4-16-29 L14
 W. C. 1-1-29 L12
 W. C. 1-6-29 L1C
 W. E., Mrs. 4-29-29 L10
 W. E., Mrs. 4-30-29 L14
 Walter 3-11-29 L10
 Waysie 4-16-29 L14
 Wilbur 4-1-29 L3
 William 3-26-29D L12
 William A. 6-7-29 L8
 William C. 9-30-29D L10
 William C. 9-30-29D N3
 William T. 4-20-29P L3
 Wynona Nichols 12-30-29 L4
 infant 11-1-29D L24

SMOCK

A. V. 1-21-29 L

SMOOT

---, Mrs. 6-4-29 L14

SMOTHERMAN

William, Mrs. 11-13-29 L8
 William, Mrs. 11-14-29 L16
 William, Mrs. 11-14-29 N3
 William, Mrs. 11-15-29 N16

SNEARLEY

Goldie 7-26-29DV N3
 Jesse 7-26-29DV N3

SNIDER

Alexander Lee 4-20-29 L3
 Alexander Lee 7-20-29 L4
 Alice 12-10-29 L2
 Alice 12-10-29 N3
 Alice 12-11-29 N6
 B. E., Mrs. 12-4-29D L5
 B. E., Mrs. 12-5-29D L14
 B. E., Mrs. 12-5-29D N3
 Bailey 1-26-29P L2
 Burt H. 12-10-29 L2
 Burt H. 12-10-29 N3
 Burt H. 12-11-29 N6
 Byron 12-4-29 L5
 Byron 12-5-29 L14
 Byron 12-5-29 N3
 Carl 12-4-29 L5
 Carl 12-5-29 L14
 Carl 12-5-29 N3
 Clark L. 12-10-29 L2
 Clark L. 12-10-29 N3
 Clark L. 12-11-29 N6
 Dale 12-4-29 L5
 Dale 12-5-29 L14
 Dale 12-5-29 N3
 Deran 11-23-29D L11
 Dora 12-10-29 L2
 Dora 12-11-29 N6
 Doran 11-23-29D N13
 E. E. 11-23-29 L11
 E. E. 11-23-29 N13
 Francis, Mrs. 12-10-29 L2
 Francis, Mrs. 12-10-29 N3
 Francis, Mrs. 12-11-29 N6
 Frank 7-27-29D N8
 George W. 4-20-29P L3
 George W. 7-20-29P L4
 Hazel 7-27-29D N8
 Kermit 12-4-29 L5
 Kermit 12-5-29 L14
 Kermit 12-5-29 N3
 Marian 7-27-29D N8
 Mary E. 12-4-29D L5
 Mary E. 12-5-29D L14
 Mary E. 12-5-29D N3
 Opal 4-20-29P L3
 Roy 7-27-29D N8
 Wallace 12-4-29 L5
 Wallace 12-5-29 L14
 Wallace 12-5-29 N3

SNIDER (cont.)

Wilson 12-10-29D L2
 Wilson 12-10-29D N3
 Wilson 12-11-29D N6

SNODDY

L. C., Mrs. 7-19-29 L5

SNOW

Blanche 10-3-29 L2
 Fay 1-21-29DV L1
 H. 3-3-29 L11B
 H. 5-18-29 L3
 Hollet 6-19-29 L10
 Hollet p.29-394A
 J. A. 6-19-29 L10
 James F. 1-21-29DV L1
 Julia E. 6-19-29D L10
 Julia E. p.29-394A
 Julia E. Chadwick p.29-394A
 O. F., Mrs. 10-3-29D L2
 R. E. 6-19-29 L10
 W. D., Mrs. 6-19-29 L10
 William 11-28-29M N2
 Winnie Crockett 11-28-29 N2
 in May 5-2-29 L1

SNOWDEN

Emily 2-12-29 L12
 George 2-12-29 L12
 John 2-12-29 L12
 Mattie 2-12-29 L12
 May 2-12-29 L12
 Zoe 2-12-29 L12

SNURLEY

Golda Smith 8-15-29 L1
 Golda Smith 8-16-29 L18

SNYDER

C. C. 11-19-29 L3
 Derald 11-19-29 L3
 Desmond 11-19-29 L3
 Doral L. 11-20-29D N9
 Doran L. 11-19-29 L3
 Ennis E. 11-19-29 L3
 Ennis E. 11-20-29 N9

SOLDIERS

who died WW I 11-10-29 N6C

SOLOMON

George, Mrs. 11-26-29 L7
 George, Mrs. 11-26-29 N2
 Nora King 1-3-29 L8
 Nora King 1-4-29 N3

SOOTER
Daisy Biggs 6-30-29 N3A

SORRELL
Cora E. 2-20-29 L5
Cora E. 2-22-29 L2
E. E. 2-20-29 L5
E. E. 2-22-29 L2
Frank 2-20-29D L5
Frank 2-22-29D L2
Frank 2-23-29D L10

SOUTHERN FLAG
second newspaper 6-10-29 L1

SOUTHGATE
George, Mrs. 11-9-29 L8
George, Mrs. 11-9-29 N2

SOUTHWICH
Bessie 8-2-29M N1

SPAFFORD
Allen Culver 8-7-29D N14
Colvina Wilder 8-7-29 N14
Linn 8-7-29 N14
Roy 8-7-29 N14

SPARGER
Eva Fern 8-24-29D L8

SPARGUR
Albert 8-24-29 L8
Albert 8-24-29 N8
Charles 8-24-29 L8
Charles 8-24-29 N8
Elmer 8-24-29 L8
Elmer 8-24-29 N8
Eva Fern 8-24-29D N8
Eva Fern 8-25-29D N8C
Everett 8-24-29 L8
Everett 8-24-29 N8
Evertt 8-25-29 N8C
Russell 8-24-29 L8
Russell 8-24-29 N8

SPARKMAN
James E. 7-24-29 L6

SPARLIN
Maurine 9-18-29M L1
Maurine 9-19-29M N14

SPECHT
A. J. 8-21-29C L12

SPEELMAN
Maurice 7-20-29P L4

SPELLERS
Myrtle 12-25-29M N9

SPELLMAN
John 6-24-29 L10
Kate Marks 10-9-29 L14
Mary M. 6-24-29D L10
Minnie 6-24-29 L10
Susie 6-24-29 L10
W. R. 6-24-29 L10

SPENCER
J. O., Mrs. 12-1-29 N11B
Louisa E. 6-7-29M L10
Martha Ellen 12-1-29 N11B

SPICER
F. L. 10-19-29 L4
F. L., Mrs. 1-1-29 N6

SPILLMAN
Linna Foster 8-27-29 L3
Linna Foster 8-28-29 N3

SPINNING WHEEL
photo and explanation 11-17-29 N8

SPITTLER
Ernest 1-26-29P L2
Ernst 7-20-29P L4
France 1-26-29 L2
Frances 7-20-29 L4

SPITZER
Mary 7-26-29M L28
Mary M. 8-1-29M L10

SPRAGGINS
Fay 5-17-29 L1

SPRAGUE
Edna Sawson 1-17-29 N14
Edna Sawson 1-17-29 N6
Nancy E. 1-19-29DV N14
Orlin G. 1-18-29DV L
Orlin G. 1-19-29DV N14
Roy 1-17-29M N14
Roy 1-17-29M N6

SPRIGGS
A. E. 7-3-29 L10
A. E. 7-4-29 N12
C. F. 7-13-29P L12
Charles F. 7-3-29D L10
Charles F. 7-4-29D L8
Charles F. 7-4-29D N12
Charles F. 7-5-29D N12
Erma 7-4-29 N12
Erma 7-5-29 N12
Florence 6-19-29D L12
Irene 6-19-29 L12
Irma 7-3-29 L10

SPRIGGS (cont.)

Irma 7-4-29 L8
 M. C. 7-3-29 L10
 M. C. 7-4-29 N12

SPRINGER

Carol Louise 5-2-29 L12
 Frank M. 5-2-29 L12
 George B. 5-2-29D L12

SPRINGFIELD

founding of 1-25-29 L5
 in 1837 5-29-29 L8
 in 1857 5-31-29 L9
 in 1868 6-4-29 L9
 in 1878 6-11-29 L12
 naming of 6-14-29 L15

SPRINGFIELDIANS

fifty year residents 6-18-29 L3

SPRINGFIELD MIRROR

excerpts from 5-31-29 L9

SPROHS

Catherine 2-25-29 L6
 Eva 2-25-29 L6
 Florence 10-19-29 L4
 Florence 3-3-29 L14A
 Frances 3-3-29 L14A
 Gertrude 2-25-29 L6
 Gertrude 3-3-29 L14A
 Gertrude 3-5-29 L13
 John 2-25-29 L6
 John 3-3-29 L14A
 John 3-5-29 L13
 Katheryn 3-5-29 L13
 Kathryn 3-3-29 L14A
 William F. 10-19-29P L4
 William F. 2-25-29D L6
 William F. 2-25-29D L7
 William F. 2-26-29D L12
 William F. 3-3-29P L14A

SPROUL

Eliza 5-18-29 L3

SPURA

Alice 8-5-29 N3
 Elizabeth 8-5-29 N3

SPURLOCK

Charles 8-26-29 N12
 Clinton 8-26-29M N12

SPURS

Alice 8-4-29 N3A
 Alice 8-5-29 L12
 Elizabeth 8-5-29 L12

SQUARE

history of 6-17-29 L12
 in 1867 3-4-29 L1

SQUIBB

Caleb, Mrs. 5-13-29 L14
 Dwight, Mrs. 11-24-29 N13A
 Glenne 8-4-29M N7B
 J. Caleb 8-4-29 N7B
 J. L. 11-10-29 N6C
 Lenora Glenne 7-31-29M L1
 Lenora Glenne 8-1-29M N1
 M. O., Mrs. 7-2-29 L12
 M. O., Mrs. 7-2-29 N3
 M. O., Mrs. 7-3-29 L10
 M. O., Mrs. 7-3-29 N5
 M. O., Mrs. 7-4-29 N12
 Sanford 8-4-29 N7B

SQUIRES

A. D., Mrs. 10-23-29 L5
 C. E. 10-23-29 L5
 Charles Albert 10-23-29 L5

STACEY

Claud 5-15-29E L2

STACKLE

H. R., Mrs. 3-1-29 L13

STAFFORD

Allan 6-10-29M L1
 Bertha 8-19-29 L3
 Bertha 8-20-29 L14
 Bertha 8-20-29 N6
 Bertha 8-21-29 N8
 Carl 8-8-29D L12
 Carl 8-9-29 N6
 Drucilla Hill 3-30-29 L6
 Fern Carskaddon 11-20-29 L18
 Herbert Leroy 8-8-29D L12
 Herbert Leroy 8-9-29D N6
 Jesse E., Mrs. 8-20-29D L14
 Jesse E., Mrs. 8-21-29D N8
 Jesse S., Mrs. 8-19-29D L3
 Jesse S., Mrs. 8-20-29D N6
 Jesse S., Mrs. 8-22-29D N6
 John, Mrs. 9-1-29 N2A
 Leo 11-20-29M L18
 Mildred Rippee 6-10-29 L1
 Nancy E. 8-21-29D N8
 Nancy Elizabeth 8-19-29D L3
 Nancy Elizabeth 8-20-29D L14
 Nancy Elizabeth 8-20-29D N6
 Nancy Elizabeth 8-22-29D N6

STAFFORD (cont.)

W. E. 8-19-29 L3
 W. E. 8-20-29 N6
 W. W. 8-20-29 L14
 W. W. 8-21-29 N8

STAHL

James, Mrs. 1-14-29 N2
 Louise H. 1-26-29 L2
 Paul W. 1-26-29P L2

STALEY

Mildred 11-17-29M N6A

STALLINGS

Amanda 10-19-29P L4
 Amanda Tennis 2-2-29D L6
 W. R. 10-19-29 L4

STAMBACH

E. Glenn 4-18-29C L12
 Mary Glynn 4-18-29B L12

STANDARD

Minnie L. Galbraith 12-20-29 L15

STANDISH

Roy 12-14-29D L8
 Roy 12-14-29D N10

STANFIELD

Arthur 7-22-29 L10
 Cynthia Ann 7-22-29D L10
 Julius 7-22-29 L10
 Oliver 7-22-29 L10
 Samuel 7-22-29 L10
 William, Mrs. 7-22-29D L10

STANFORTH

Louise 9-5-29 N12

STANIFORTH

Lewis B. 1-26-29 L2
 Lewis B. 10-19-29 L4
 Lewis B. 4-20-29 L3

STANLEY

C. S., Mrs. 2-8-29 L17
 Charles 8-6-29 L12
 Charles L. 8-1-29D N1
 Charles L. 8-13-29D N2
 Charles L. 8-5-29D N1
 Charles W. 8-1-29D L1
 Charles W. 8-2-29D L1
 Charles, Mrs. 8-6-29 N10
 Clyde 8-13-29 N2
 Clyde 8-2-29 L1
 Clyde 8-5-29 N1
 Clyde 8-6-29 L12
 Clyde 8-6-29 N10

STANLEY (cont.)

Georgia 8-13-29 N2
 Georgia 8-2-29 L1
 Georgia 8-5-29 N1
 Gunk 8-1-29D L1
 Katherine 8-13-29 N2
 Katherine 8-5-29 N1
 Lulu Hudgens 7-7-29 N2B
 Neil 8-2-29 L1
 Neil 8-5-29 N1
 Neil 8-6-29 L12
 Neil 8-6-29 N10
 Ollie 8-2-29 L1

STANSBERRY

Iva M. 7-3-29DV N2
 Samuel B. 7-3-29DV N2

STANSBURY

Frankie Chastain 7-3-29 L5

STANTON

R. B. 8-12-29C N8

STANZIL

Homer L. 4-20-29P L3

STAPP

Charles M. 4-6-29 L3
 Opal 4-4-29M L1
 Opal 4-6-29M L3
 Ruby I. 2-10-29M L1
 Sarah L. 4-20-29P L3

STARKEY

D. I. 4-20-29 L3

STARR

Annie 5-16-29M L1

STATON

Dorothy 1-14-29M L13
 Dorothy 1-15-29M N4
 Ethel 5-10-29 L10
 Robert A. 1-14-29 L13
 Robert A. 1-15-29 N4

STAUFFER

Ruth 5-15-29M L1

STEAKE

Amu 6-17-29 L10

STEASE

Elmer E. 1-26-29P L2

STEBBINS

Anna A. 9-27-29 L8
 Anna A. 9-28-29 N2
 J. P. 9-27-29 L8
 J. P. 9-27-29D L8
 J. P. 9-28-29D N2

STECKEL

Carrie 8-27-29 L3
 James J., Mrs. 8-27-29D L3
 Katherine 8-27-29 L3
 Lucy R. 8-27-29D L3

STECKLE

James J., Mrs. 8-28-29D N3
 Katherine 8-28-29 N3
 Lucy 8-28-29D N3

STEELE

Hampton L., Mrs. 7-1-29 N2
 Joe 7-29-29D L14
 Joe 7-29-29D N3
 John 1-26-29 L2
 Madge Z. 8-2-29DV N3
 Tom T. 2-17-29E L3C
 Willard J. 8-2-29DV N3

STEINGRANDT

F. G. 8-30-29D L18
 F. G. 8-30-29D N2
 F. G. 8-31-29D L8
 F. G. 8-31-29D N8
 Mayme 8-30-29 L18
 Mayme 8-30-29 N2
 Mayme 8-31-29 L8
 Mayme 8-31-29 N8
 W. C. 8-30-29 L18
 W. C. 8-30-29 N2
 W. C. 8-31-29 L8
 W. C. 8-31-29 N8

STEINHAEUER

George D. 3-3-29M L6B
 George D. 8-6-29D L12
 George D. 8-7-29D N14
 George Daniel 3-7-29M L7
 Mary E. Herman 3-3-29 L6B
 Mary E. Herman 3-7-29 L7
 Mary Herman 8-6-29 L12
 Mary Herman 8-7-29 N14

STEINHAUSER

George Daniel 3-3-29M L8A
 Mary E. Herman 3-3-29 L8A

STEININGER

Charles 6-24-29 L10

STELE

Doree 11-1-29 L24
 Elva 11-1-29 L24
 Loran 11-1-29 L24
 Louis Maxine 11-1-29D L24
 Wilma 11-1-29 L24

STEMMONS

J. B., Mrs. 5-30-29 L10
 J. B., Mrs. 5-31-29 L20

STENGER

Lawrence 6-5-29M L6
 Mary Lemons 6-5-29 L6

STEPHEN

George A. 8-6-29E L6
 Susan 3-3-29D L3B

STEPHENS

Alice 6-18-29 L5
 Anna 6-18-29 L5
 Annie 6-13-29 L1
 Bettie 6-13-29 L1
 D. L., Mrs. 5-28-29 L4
 E. L., Mrs. 3-6-29 L12
 Elizabeth 6-18-29 L5
 J. A. 5-31-29 L9
 Janet 6-13-29 L1
 John A. 6-13-29 L1
 John A., Mrs. 5-3-29 L20
 Lewis 6-13-29 L1
 Lewis 6-18-29 L5
 Lon V., Mrs. 4-24-29 L16
 Minnie 6-18-29 L5
 Peter 6-13-29 L1
 Thad 6-18-29 L5
 William O. 6-13-29 L1
 family reunion 6-13-29 L1
 family reunion 6-17-29 L5

STEPHENSON

Clara Long 11-28-29 N2
 Edward 1-14-29D L10
 Edward 1-15-29D N7
 Gladys Biggs 9-17-29 L5
 Gladys, Mrs. 9-17-29 N2
 Harriet J. 1-14-29 L10
 Harriet J. 1-15-29 N7
 Joe 1-14-29 L10
 Joe 1-15-29 N7
 John 1-14-29 L10
 John 1-15-29 N7
 Katherine Dean 3-10-29 L2B
 Martha Jane 1-14-29 L10
 Martha Jane 1-15-29 N7
 Noah 1-14-29 L10
 Noah 1-15-29 N7
 Otis 3-10-29M L2B
 Roy 11-28-29M N2
 Will 1-14-29 L10

STEPHENSON (cont.)
 Will 1-15-29 N7

STEPPS
 Frona Simms 2-6-29 L10

STERLING
 Estella 1-20-29 L3B
 John, Mrs. 1-20-29 L3B

STERNBERG
 Leo 4-20-29P L3

STEURY
 Edward 3-22-29 L2
 Elmer Lee 2-11-29M L1
 Fred 3-22-29 L2
 Gertrude Owen 2-11-29 L1
 Henry 3-22-29 L2
 John 3-23-29 L6
 Susana 3-22-29D L2
 Susana 3-23-29D L6

STEVENS
 Albert 6-29-29 N6
 Albert 7-2-29 N
 Bertha Mae 7-20-29 L4
 Dewey 7-16-29 N12
 Edward I. 5-4-29M L1
 Florence 6-29-29 N6
 Fred, Mrs. 1-29-29 L12
 George L. 7-20-29P L4
 George, Mrs. 5-4-29D L8
 Hubert 11-15-29D L1
 J. W., Mrs. 4-3-29 L8
 Lloyd 11-15-29 L1
 Louise E. 7-20-29P L4
 Maud 6-29-29 N6
 Myrtle Needham 7-13-29DV L12
 Ray 7-13-29DV L12
 Robert 11-15-29D L1
 Samuel, Mrs. 11-15-29 L1
 Vada Dobson 5-4-29 L1
 Virginia 11-15-29D L1

STEVENSON
 Laura 7-21-29 N2A
 Mary L. 7-21-29 N2A
 Naomi 7-21-29 N2A
 Thomas 7-21-29 N2A
 William 7-21-29 N2A

STEVER
 Franzo 9-12-29DV L2
 Mary A. 9-12-29DV L2

STEVERS
 Franzo 8-2-29DV N3

STEVERS (cont.)
 Mary A. 8-2-29DV N3

STEVESON
 Abie 7-20-29 L8
 Laura 7-20-29 L8
 Mary L. 7-20-29 L8
 Naomi 7-20-29 L8
 Thomas 7-20-29 L8
 William 7-20-29 L8

STEWART
 Oral 12-31-29M L1
 Vivian Cincammon 12-31-29 L1

STEWART
 Alberta Elbon 1-6-29 L1C
 Anna M. 8-3-29 L2
 Anna M. 8-4-29 N3A
 Franklin 1-21-29D L2
 Franklin 1-21-29D N6
 Freda [?] 4-16-29M L1
 Irene 2-20-29M L10
 Jerome 1-6-29M L1C
 John Francis 2-19-29D L5
 John, Mrs. 3-18-29 L1
 L. A., Mrs. 5-13-29 L14
 Loy, Mrs. 8-21-29 N8
 Mamie 7-11-29 N4
 Manson Alexander 3-27-29E L4
 Manson Alexander 6-28-29M N4
 Mason Alexander 6-27-29M L4
 Robert W. 8-3-29D L2
 Robert W. 8-4-29D N3A
 Robert W. 8-5-29D L12
 Robert W. 8-5-29D N3
 Robert, Mrs. 1-1-29 N6
 Roscoe 8-3-29 L2
 Roscoe 8-4-29 N3A
 Ruth E. Reed 6-27-29 L4
 Ruth E. Reed 6-28-29 N4
 Sam 3-18-29D L1
 Shirley Marie 7-11-29M N4

STICKEL
 Anna Culler 1-7-29 L12
 Anna Culler 1-7-29 N1

STIEGLITZ
 Ella 7-23-29D L12
 Ella 7-25-29D N2
 Theodore, Mrs. 7-23-29D L12
 Theodore, Mrs. 7-25-29D N2

STILES
 Cecil T. 2-20-29M L1

STILES (cont.)

Lula Belle Hopkins 2-20-29 L1

STILLMAN

Kate Marks 10-9-29 N2

STILLWELL

Bertha Higgins 1-26-29 N3

Miley, Mrs. 12-2-29 L4

Miley, Mrs. 12-2-29 N3

STINE

Claribel 1-14-29M L10

Claribel 1-15-29M N1

STINSON

J. E., Mrs. 8-30-29 L3

J. E., Mrs. 8-31-29 L8

James 7-29-29D N8

Mary G. 9-7-29 L8

Thornton 9-7-29 L8

STITH

Opal Demore 1-30-29 L14

Opal Demore 1-31-29 L8

STJOHN

Vince, Mrs. 11-6-29 L2

STOCK

Nellie 8-27-29M L1

STOCKSTILL

Alice 8-15-29D N11

Allen 10-19-29P L4

Allen 4-20-29P L3

Allen, Mrs. 8-15-29 L11

Arle 1-15-29M N7

Arley 1-14-29M L10

Charles 11-28-29M N2

Elma Jean Wade 1-14-29 L10

Elma Jean Wade 1-15-29 N7

Mildred Badendeen 11-28-29 N2

Oma 11-15-29M N1

STOCKTON

Martha May 11-24-29M N1

Myrtle May 11-26-29M N1

STOGSTILL

Allan 11-15-29 L2

Allen 11-14-29 L16

Allen 11-15-29 N16

Allen 11-16-29 N2

Ed 11-16-29 L4

Harry 11-16-29 L4

Lillian 11-16-29 L4

Mary 11-16-29 L4

Ralph 11-16-29 L4

STOKES

Ben 9-3-29 L10

Ben 9-3-29 N2

Della Mutz 4-24-29 L14

Lewis 3-23-29 L6

Lizzie 10-19-29 L4

Lizzie 4-20-29 L3

Meulah Pearl 11-1-29M N1

Nora B. 3-23-29 L6

Sarah S. 10-7-29D N2

Virgil 9-3-29D L10

Virgil 9-3-29D N2

STONE

Alice Hortense 12-24-29M L16

B. A., Mrs. 11-6-29D L2

Berton F. 10-14-29D L12

Berton F. 10-14-29D N12

Berton F. 10-15-29D L16

Berton F. 10-15-29D N12

Berton F. 10-16-29D N14

Beulah Mae Long 12-3-29 L16

Beulah Mae Long 12-3-29 N1

Cassie 6-11-29D L14

Charles 12-3-29M L16

Charles 12-3-29M N1

Daniel C. 1-28-29D L8

Early R. 3-6-29 L12

Edward 12-25-29 16

Elaine Fayman 12-30-29 L10

Elizabeth 3-6-29D L12

Forrest R. 3-6-29 L12

Henry 12-30-29 L10

Hortense 12-25-29M L16

Irma Wommack 10-7-29 L10

Irma Wommack 10-7-29 N2

J. N., Mrs. 2-5-29 L11

Jack N. 12-25-29 16

John 10-14-29 L12

John 10-14-29 N12

M. J. 12-30-29 L10

M. J. 9-15-29 N2D

Mabel 3-6-29 L12

Marion 3-6-29 L12

Mildred 10-14-29 L12

Mildred 10-14-29 N12

Mildred 10-15-29 L16

Mildred 10-15-29 N12

O. C. 10-14-29 L12

O. C. 10-14-29 N12

Pearl 3-6-29 L12

STONE (cont.)

R. D. 10-14-29 L12
 R. D. 10-14-29 N12
 Russell 3-6-29 L12
 Samuel 12-30-29M L10
 Samuel 9-16-29E L16
 Samuel J. 9-15-29E N2D
 T. E. 10-14-29 L12
 T. E. 10-14-29 N12
 Thomas A. 9-28-29 L8
 Valeria G. 4-5-29 L23
 William 1-28-29 L8
 William 2-5-29 L11

STONEBRAKER

B. H. 4-20-29 L3
 Helen H. 4-20-29P L3

STONER

Nelle Montag 2-8-29 L13

STOOPS

Dorothy Mae 11-1-29B L24
 I. E. 11-1-29C L24
 Martha Marks 10-9-29 N2
 Nora Marks 10-9-29 L14

STORE

first in Spfd 6-14-29 L15

STORMS

Ida 1-26-29M N1

STOUGHTON

Bernice 1-26-29P L2

STOUT

Ben F. 4-25-29D L12
 Emily 4-25-29 L12
 Emma L. Curtes 11-27-29 N7
 Mary 4-25-29 L12
 Ray Alfred 11-27-29M N7

STOVALL

Doris Medley 4-10-29 L6
 G. C. 4-10-29 L6
 W. N. 4-10-29M L6
 W. Z. 1-26-29 L2

STOW

Anna E. 4-21-29M L1C

STRACKE

A. H., Mrs. 3-3-29 L2B
 Charles 3-12-29 L16
 Dorothy 3-12-29 L16
 Gladys 3-12-29 L16
 H. R., Mrs. 3-1-29 L13
 Paul 3-4-29D L16
 Peudie 3-12-29 L16

STRACKLE

H. R., Mrs. 3-2-29 L10

STRAFFORD

Artelia Isabelle 1-8-29 L10
 Artelia Isabelle 1-9-29 N5
 C. L. 1-8-29 L10
 C. L. 1-9-29 N5
 Mattie Morton 5-13-29 L10
 Preston 1-8-29 L10
 Preston 1-9-29 N5

STRAIN

A. Benjamin 11-30-29 L10
 A. Benjamin 12-1-29 N6B
 A. Benjamin 12-22-29 N7B
 Burness G. 11-30-29E L10
 Burness G. 12-1-29E N6B
 Burness G. 12-22-29M N7B
 Ruth Williams 12-22-29 N7B

STRANG

Emily Elizabeth 7-14-29 N2D
 Emily Elizabeth 7-9-29 L4
 Fred 10-27-29 N11A
 Frederick Woodruff 7-9-29 L4
 Fredrick Woodruff 7-14-29 N2D
 Virginia Florence 7-14-29 N2D
 Virginia Florence 7-9-29 L4

STRANSTETTER

Julian W. 12-28-29M L10
 Loy Pollan 12-28-29 L10

STRASBURGER

Amanda 7-5-29D N12
 Amanda 7-7-29D N12B
 Amanda 7-8-29 L12
 Amanda E. 7-2-29D L12
 Amanda E. 7-2-29D N3
 Amanda E. 7-3-29D N5
 Amanda E. 7-4-29D N12
 Amanda E. 7-5-29D L18
 Amelia 7-8-29D N9
 Charles 7-7-29 N12B
 Charles 7-8-29 L12
 Charles 7-8-29 N9
 Charles P. 7-2-29 L12
 Charles P. 7-3-29 N5
 George 7-3-29 N5
 George C. 7-2-29 L12
 Inoa 7-2-29 N3
 Iona 7-2-29 L12
 Iona 7-3-29 N5
 Iona 7-8-29 L12

STRASBURGER (cont.)

Iona 7-8-29 N9
 John J. 7-2-29 L12
 John J. 7-2-29 N3
 John J. 7-3-29 N5
 Mary A. 7-2-29 L12
 Mary A. 7-2-29 N3
 Mary A. 7-3-29 N5

STRASSBURGER

Amanda 7-4-29D L8

STRATTON

Dolly E. Melton 8-2-29D L16
 Dolly Ethel 8-2-29D L16
 Dolly Ethel Melton 8-2-29D N2
 Dorothy E. 8-11-29D N12B
 Dorothy Ethel 8-3-29D L8
 Dorothy Ethel 8-3-29D N8
 Harry, Mrs. 1-8-29 L10
 John 8-11-29 N12B
 John E., Mrs. 8-4-29D N3A
 John Z., Mrs. 8-2-29D L16
 John Z., Mrs. 8-2-29D N2
 John Z., Mrs. 8-3-29D N8
 R. E. 4-4-29 L10
 Rhoda E. 4-4-29 L10
 S. A., Mrs. 10-7-29 L10
 S. A., Mrs. 10-7-29 N2
 William Franklin 8-2-29 L16
 William Franklin 8-2-29 N2
 William Franklin 8-3-29 N8

STRAUSBURGER

Amanda E. 7-5-29D L18

STRAWN

Emory J. 1-18-29M N1
 Ruth M. Wilson 1-18-29 N1

STREET

Esther Ruth Marshall 10-5-29 N1
 Verba 10-9-29M N1
 Warren A. 10-5-29M N1

STREET CAR

first in Spfd 6-18-29 L3

STREET NAMES

changes of 10-8-29 L3

STREIGHT

Bessie Merriman 4-15-29 L10

STRENTSCH

Dora E. 3-31-29M L1B

STRINGER

Earl E. 8-7-29DV L12
 Olevia 8-7-29DV L12

STRINGER (cont.)

Robert 12-15-29C N11B

STROCKE

Edward 3-23-29 L6
 James Edward 3-23-29D L6
 Richard Lee 3-23-29 L6

STRONG

Guy E. 10-19-29 L4
 Guy E. 3-12-29 L16
 Guy E. 3-13-29 L11
 Guy E., Mrs. 3-4-29D L16
 Minda 3-2-29D L10
 Minda 3-4-29D L16
 Minda A. 10-19-29P L4
 Minda A. 3-12-29D L16
 Minda A. 3-13-29D L11
 Minda Wade 3-2-29D L10

STROTHER

Louise Agnes 8-20-29M L18
 M. M. 12-11-29 N1
 O. D. 8-20-29 L18
 O. D. 8-25-29 N7A

STROTHERS

H. M. 12-11-29 L8

STROUD

Martha Ann Gillispie 9-26-29 L2
 Martha N. Gillispie 8-29-29 L10

STROUP

Isabelle 11-2-29 L12
 Nora E. 10-19-29P L4

STRULY

George L., Mrs. 3-4-29 L16

STUBBLEFIELD

Earnest Walter 10-19-29P L4
 Ernest Walter 3-25-29P L13
 Evelyn Jo 7-29-29D L10
 Evelyn Jo 7-29-29D N3
 Genevieve 10-17-29M L1
 Joe 7-29-29 L10
 Joe 7-29-29 N3
 Nancy M. 10-19-29 L4
 Nancy M. 3-25-29 L13
 Raymond 7-29-29 L10
 Raymond 7-29-29 N3

STUBLE

A. M. 6-3-29D L10

STUCKEY

Eula 12-24-29M L16
 Eula 12-25-29M N9

STUCKI
 W. E., Mrs. 2-13-29 L10
 STULTS
 Henry, Mrs. 1-16-29 L12
 STUNK
 N. J., Mrs. 7-17-29 L3
 N. J., Mrs. 7-17-29 N1
 N. J., Mrs. 7-18-29 N2
 STURDIVANT
 Fern Breece 9-8-29 N3B
 John W. 9-8-29M N3B
 STURGIS
 John T. 8-25-29 N1C
 STUTZMAN
 Alice 1-8-29 L10
 Alice 1-9-29 N5
 Anna 1-8-29 L10
 Anna 1-9-29 N5
 Charles 1-8-29 L10
 Charles 1-9-29 N5
 Charles F. 10-15-29M N1
 Effie 7-10-29M N1
 Elizabeth 1-8-29 L10
 Elizabeth 1-9-29 N5
 Isaac 1-8-29D L10
 Isaac 1-9-29D N5
 Lena A. Fisher 10-15-29 N1
 Nancy 1-29-29D L12
 R. H., Mrs. 5-31-29 L2
 Robert 1-8-29 L10
 Robert 1-9-29 N5
 William 1-8-29 L10
 William 1-9-29 N5
 SUCKOW
 H. C., Mrs. 3-23-29 L1
 Harmon C. 1-26-29P L2
 Martha C. 1-26-29 L2
 SULLENS
 Charles E. 7-7-29 N2A
 Clara Ann 1-26-29P L2
 Eleanor 7-7-29 N2A
 J. L. 3-21-29 L10
 J. L. 3-22-29 L20
 J. L. 3-23-29 L6
 James L. 7-7-29 N2A
 Leonard H. 7-7-29 N2A
 Mabelle 3-22-29 L20
 Mabelle 3-23-29 L6
 R. Lee 3-23-29 L6
 R. Lee 7-7-29 N2A
 SULLENS (cont.)
 Roy 1-26-29 L2
 Roy 7-7-29 N2A
 Walter 7-7-29 N2A
 William E. 7-7-29D N2A
 William E. 7-8-29D L12
 William E. 7-8-29D N1
 William E., Jr. 7-7-29 N2A
 Zay 7-7-29 N2A
 SULLINS
 Eleanor 7-6-29 N6
 Emory 7-6-29 N6
 Lee 7-6-29 N6
 Leonard 7-6-29 N6
 Roy 7-6-29 N6
 Walter 7-6-29 N6
 William 7-6-29D N4
 William E. 7-6-29 N6
 SULLIVAN
 Betty Niece 12-17-29 L7
 Con M. 2-18-29 L12
 Kathleen 2-18-29M L12
 Thomas H. 2-23-29M L1
 W. T. 7-8-29 N1
 W. T. 7-9-29 L14
 W. T. 7-9-29 L2
 Wilma Wedge 2-23-29 L1
 SUMMER
 Albert J. 8-8-29M N1
 Nellie Tucker 8-8-29 N1
 SUMMERFIELD
 Carl H. 3-23-29M L1
 Hazel King 3-23-29 L1
 SUMMERS
 Charles E. 11-24-29C N2B
 Clyde 8-20-29 L14
 Clyde 8-21-29 N8
 Fred 8-20-29 L14
 Fred 8-21-29 N8
 Gladys Barton 11-7-29 L14
 Harriet B. 5-16-29DV L1
 Harriett B. 4-25-29DV L12
 J. W. 8-20-29 L14
 J. W. 8-21-29 N8
 J. W. 8-25-29E N7A
 Myrtle 8-20-29 L14
 Myrtle 8-21-29 N8
 Vera Anna 5-17-29DV L1
 Verna Anna 3-26-29DV L12
 Virgil F. 5-16-29DV L1

SUMMERS (cont.)

Virgil P. 4-25-29DV L12
 Will 8-20-29 L14
 Will 8-21-29 N8
 William E. 5-17-29DV L1
 William Z. 3-26-29DV L12

SUMMERVILLE

Jay F. 1-26-29 L2

SUMNER

Albert F. 8-7-29M L12
 Elizabeth 1-26-29P L2
 Elizabeth 7-20-29P L4
 Joe Otto 7-25-29D L10
 John, Mrs. 12-6-29 L8
 John, Mrs. 12-7-29 N16
 Nellie Tucker 8-7-29 L12

SUNDERWIRTH

George W. 12-2-29D N2
 W. W. 12-2-29 N2

SURLES

J. W., Mrs. 5-14-29 L14

SUTHERLAND

F. F. 4-20-29 L3
 H. C. 12-20-29 L3
 Henry C. 12-21-29 N14

SUTTLE

Edna G. 1-26-29 L2
 John W. 1-26-29P L2

SUTTON

John C. 3-30-29DV L6
 John C. 5-17-29DV L1
 Myrtle 3-30-29DV L6
 Myrtle 5-17-29DV L1

SWANK

Margaret 3-13-29D L10

SWANSON

Donna Reising 9-5-29 N5
 Ralph 9-5-29M N5

SWARTHOUT

H. M. 10-30-29C N1
 Joan Sosamon 10-30-29B N1

SWAYNE

Fannie 11-10-29 N2A

SWEARENGIN

--- Nelms 9-19-29 L14
 Addie Adair 1-5-29 N12
 Belle 12-24-29 N2
 Eva Barnett 3-31-29 L1B
 Hugh 12-24-29 N2
 Jake 12-24-29 N2

SWEARENGIN (cont.)

Jaunita 11-7-29M N1
 L. E. 9-19-29M L14
 Louis 12-24-29 N2
 M. L. 3-31-29M L1B
 Margaret 12-24-29D N2
 Mildred 12-24-29 N2
 Sam 12-24-29 N2
 W. R. 12-24-29 N2
 W. R., Mrs. 12-24-29D N2

SWEARINGEN

Belle 12-24-29 L12
 Hugh 12-24-29 L12
 Jack 12-24-29 L12
 Louis 12-24-29 L12
 Margaret A. 12-24-29D L12
 Mildred 12-24-29 L12
 Sam 12-24-29 L12
 W. R. 12-24-29 L12
 W. R., Mrs. 12-24-29D L12
 W. R., Mrs. 12-29-29D N2A

SWEATT

Hazel 11-17-29M N6A

SWEENEY

Anna 10-29-29 N2
 Bessie Hendrix 11-4-29 L12
 Bessie Hendrix 11-4-29 N10
 Luther 1-26-29P L2
 Luther 7-20-29P L4
 Marcell 11-4-29 L12
 Mildred Kenney 8-4-29 N12A
 William V. 8-4-29M N12A

SWEET

Mollie Conrad 8-22-29 L10
 R. E. 2-6-29D L14
 R. E. 2-7-29D L7

SWEGART

Edward J. 4-15-29 L4
 Irene 4-15-29M L1
 Irene 4-15-29M L4

SWENSON

Christine 2-12-29 L3

SWERINGEN

Sarah 2-22-29 L1

SWERINGER

Marie 2-22-29D L1
 Marie Scott 2-22-29D L1
 Walter, Mrs. 2-22-29D L1

SWIFT

Bertha 12-25-29 L8

SWIFT (cont.)

Bertha 12-26-29 N10
 Brainard 12-25-29 N1
 Brainerd 12-25-29 L8
 Carl B. 12-25-29 L8
 Carl B. 12-25-29 N1
 Carl D. 11-26-29 L7
 Charles B. 12-25-29 L8
 Charles B. 12-25-29 N1
 Evelyn 11-26-29 L7
 J. Warren 12-25-29D L8
 J. Warren 12-25-29D N1
 J. Warren 12-26-29D N10
 Loretta Krischel 10-11-29 N16
 Orville 11-26-29 L7
 Wallace 11-26-29 L7
 William H. 10-11-29M N16
 William H., Mrs. 11-26-29D L7
 William H., Mrs. 11-27-29D N2

SWINDLER

Earl 1-1-29 N6
 Flora E. 1-1-29D L10
 Flora E. 1-1-29D N6
 Flora E. 1-3-29D L11
 Flora E. Bottoroff 1-1-29D N6
 Hale 1-1-29 N6
 John 1-1-29 N6
 Merton 1-1-29 N6
 Ray 1-1-29 N6

SWITZLER

W. F. 5-29-29 L8

SWYERS

Monroe, Mrs. 6-13-29 L1

SYLVES

Noel H. 1-26-29 L2

TABOR

Clarence 9-13-29M L26
 Myrtle Lyle Taylor 9-13-29 L26

TAFT

May 11-17-29M N6A

TALBERT

Edward Y. 2-28-29DV L5
 Henry C. 9-18-29M N1
 Kathryn E. Gray 2-28-29DV L5
 Opal Barnett 9-18-29 N1

TALBOERT

James, Mrs. 11-25-29 N8

TALMADGE

Fern 8-7-29M L5
 W. H. 8-7-29 L5

TAMS

Peter 7-20-29P L4

TANEY COUNTY

country cemetery 10-31-29 L14
 various knobs 10-31-29 L14

TANNEHILL

A. F. 2-20-29 L2
 Eva Brim 2-20-29 L2
 Marie Haroldson 2-20-29 L2

TANNER

Artie Rhodes 5-8-29 L1
 William T. 5-8-29M L1

TARBET

S. B., Mrs. 1-2-29 N1

TATE

Elbert E. 11-24-29M N1
 Elbert E. 11-26-29M N1
 Martha Stockton 11-24-29 N1
 Myrtle Stockton 11-26-29 N1

TATLOW

W. D., Mrs. 4-15-29 L1

TATUM

B. F. 8-5-29D L12
 B. F. 8-5-29D N3
 B. F. 8-6-29D L12
 B. F. 8-6-29D N2
 John T. 8-5-29 L12
 John T. 8-5-29 N3
 Lily 8-5-29 L12
 Lily 8-5-29 N3
 Walter F. 8-5-29 L12
 Walter F. 8-5-29 N3
 William 6-14-29 L15

TAYLOR

A. R., Mrs. 2-7-29 L10
 Albert 7-3-29 L5
 Andrew 6-14-29 L15
 Anna 1-26-29P L2
 Arbaleta 3-15-29DV L1
 Arbaleta Harris 5-17-29DV L11
 Carl Eugene 5-31-29 L5
 Cecil 5-31-29 L5
 Clara Ellen 8-20-29M N1
 Clarence A. 8-16-29M L7
 D. S. 3-8-29 L21
 Dewey S. 6-25-29DV L5
 Dorothy Deava 6-25-29DV L5
 Dorothy Deava 9-13-29DV L1
 Edna 10-11-29M N4
 Elmer 5-31-29 L5

TAYLOR (cont.)

Emmett 5-31-29 L5
 Gladys 10-26-29M L8
 J. A. 1-26-29 L2
 J. W., Mrs. 12-16-29 L6
 J. W., Mrs. 12-17-29 N2
 Jessie Dale 1-26-29P L2
 Juanita Hardison 8-16-29 L7
 Lillian Marian 1-26-29P L2
 Linda 12-30-29 L12
 Louis 2-16-29M L1
 Louis, Mrs. 1-4-29 N2
 M. L., Mrs. 9-13-29 L26
 Marion J. 7-16-29M N1
 Marion J. 7-16-29M N2
 Myrtle Eden 2-16-29 L1
 Myrtle Lyle 9-13-29M L26
 Ralph, Mrs. 7-7-29 N2B
 Robert B. 9-25-29D L18
 Robert B. 9-26-29D N14
 T. T. 3-28-29 L15
 W. H. 3-15-29DV L1
 William H. 5-17-29DV L11
 Willie Phillips 7-16-29 N1
 Willie Phillips 7-16-29 N2

TEACHERS COLLEGE

establishment 11-24-29 N11B
 first faculty 11-24-29 N11B

TEAFF

Florence 12-19-29 L15
 Frederick Lee 12-19-29 L15
 Frederick Lee 12-19-29 N11

TEAGARDEN

Farrlee 1-20-29 L2A
 J. A. 1-20-29 L2A
 Joe 1-23-29D L9
 Joe 1-23-29D N14
 Joseph 1-21-29D L2
 Joseph A. 1-20-29D L2A
 Joseph A. 1-21-29D N6
 U. S. 1-20-29 L2A
 W. S. 1-23-29 L9
 W. S. 1-23-29 N14

TEAGUE

Anna 7-24-29DV N2
 J. W., Mrs. 1-14-29 L10
 J. W., Mrs. 1-15-29 N7
 John R. 7-24-29DV N2
 Virgie 8-8-29M N1

TEDRICK

Otis R. 12-24-29M L16
 Otis R. 12-24-29M N12
 Otis R. 12-25-29M N9
 Thelma L. White 12-24-29 L16
 Thelma L. White 12-24-29 N12
 Thelma L. White 12-25-29 N9

TEED

Louise C. 1-26-29 L2

TEETER

A. H. 8-24-29A L2

TEFFT

Mary E., Miss 5-13-29 L14

TELEGRAPH

first in Spfd 6-14-29 L15

TELLA

Audra U. 1-12-29M N1
 Audra V. 1-11-29M L1

TEMPERANCE

movement in Spfd 6-30-29 N4A

TEMPLE

Pearl, Mrs. 5-13-29 L14

TENNER

John 11-14-29D L16
 Katherine 11-14-29 L16

TENNIS

Amanda 2-2-29 L6

TENNYSON

Anna Elizabeth 1-22-29M L3
 Anna Elizabeth 1-22-29M N1

TERRELL

Cathryne Collier 11-17-29 N6A
 Paul 11-17-29M N6A

TERRILL

Ramona Ann 1-10-29D N6
 Ramona Ann 1-9-29D L8
 Raymond 1-10-29 N6
 Raymond 1-9-29 L8

TERRY

John P. 3-6-29 L13
 Stell 3-6-29 L13

THARP

Christine 1-17-29DV N3
 Christine 1-18-29DV L
 Lewis F. 1-17-29DV N3
 Louis F. 1-18-29DV L

THATCHER

Mary 9-13-29D L24
 Mary 9-13-29D N9

THEIS

Angeline 1-3-29 L9
 Angeline 1-3-29 N11

THIEME

F. C., Mrs. 7-7-29 N2A

THOGMARTIN

Jerry, Mrs. 9-26-29 L12

THOLBORN

Archie 1-21-29 L2
 Belle 1-21-29D L2
 Belle 1-22-29D L16
 Belle 1-22-29D N6

THOMAS

Addie 1-26-29 L2
 Albert 10-12-29 L4
 Annie E. 4-20-29 L3
 Arthur 10-12-29 L4
 Betty 9-11-29 L2
 Betty 9-12-29 L2
 Betty 9-12-29 N2
 Charles 3-14-29 L12
 Dwight, Mrs. 9-18-29 L5
 Dwight, Mrs. 9-19-29 L18
 Dwight, Mrs. 9-19-29 N3
 Ellen Harman 5-7-29 L1
 Emmett 10-12-29 L4
 Enid 4-10-29M L6
 Freda 3-14-29 L12
 George 9-11-29 L2
 Glenn H. 5-25-29M L1
 Helena 1-26-29P L2
 Ivan 7-30-29M L1
 J. M. 10-10-29D L4
 J. M. 10-11-29D L11
 J. M. 10-11-29D N8
 J. M. 10-12-29D N2
 J. M. 10-23-29 L14
 J. M. 10-23-29D N13
 James 10-12-29 L4
 James 8-7-29M N5
 Lash William 4-3-29 L9
 Lash William 4-4-29 L11
 Laura Jeffries 8-15-29 L1
 Lucretia W. 9-11-29D L2
 Lucretia W. 9-12-29D L2
 Lucretia W. 9-12-29D N2
 Lula May Tuter 7-30-29 L1
 M. A., Mrs. 3-28-29 L12
 M. B. 10-12-29D L4
 Marguerite 10-29-29 L16

THOMAS (cont.)

Marguerite Burns 10-30-29 N7
 Martha Ann 1-10-29M N1
 Mary 7-26-29D L28
 Mary 7-27-29D L8
 Mary 7-27-29D N2
 Mary 7-28-29D N3C
 Maxie 3-6-29 L2
 Norvelle 8-10-29M N1
 Norvelle S. 8-9-29M L1
 O. M. 10-12-29 L4
 Odessa I. Rogers 8-10-29 N1
 Odessa L. Rogers 8-9-29 L1
 Ora S. 1-12-29M N1
 Ralph 10-12-29 L4
 Ruby 12-9-29M N10
 Susan M. Robertson 8-7-29 N5
 Sylvia Haguewood 1-12-29 N1
 Tom 9-19-29 L18
 Vivian T. 5-7-29M L1
 W. C. 4-10-29 L6
 W. W. 9-11-29 L2
 W. W. 9-12-29 L2
 W. W. 9-12-29 N2
 Walter 10-12-29 L4
 Walter 7-27-29D N1
 Wella Grace Vaughan 5-25-29 L1
 William Charles 4-20-29P L3

THOMPSON

A. W. 1-26-29 L2
 A. W. 7-20-29 L4
 Albert 3-18-29 L8
 Alean Blair 10-23-29 N1
 Alexander 11-9-29 N2
 Barry 3-18-29 L8
 Betty 8-31-29 L8
 Betty 8-31-29 N8
 Butler 3-18-29 L8
 C. A., Mrs. 8-31-29D N8
 C. L. 11-10-29 N6C
 Carol M. 6-28-29M N1
 Charles 3-18-29 L8
 Charles N. 7-11-29 L12
 Charles N. 7-11-29 N14
 Charles N. 7-24-29 L15
 Charles N. 7-24-29 N15
 Charles, Mrs. 10-20-29 N1C
 Clara 11-9-29 N2
 Clara Wallace 1-12-29 L1
 Clara Wallace 1-22-29 N1

THOMPSON (cont.)

Clarence 2-15-29 L14
 Clarence 2-17-29 L8C
 Clarence 8-31-29 L8
 Clarence 8-31-29 N8
 Clark 3-3-29 L2B
 Eck 2-15-29 L14
 Ed 11-21-29 L18
 Ed 11-22-29 L9
 Ed 11-22-29 N16
 Ed 11-23-29 N2
 Edgar 1-12-29 L1
 Edgar 1-22-29 N1
 Edgar 12-11-29 L12
 Edgar Samuel 12-11-29 L12
 Elizabeth 11-9-29 N2
 Elmer E. 2-15-29D L14
 Elmer E. 2-16-29D L6
 Elmer E. 2-17-29D L8C
 Elsie 8-31-29D L8
 Elsie 8-31-29D N8
 Elsie Dittner 8-31-29D L8
 Elsie Dittner 8-31-29D N8
 Fred 7-11-29 L12
 Fred 7-11-29 N14
 Genevieve 2-23-29M L2
 George M., Mrs. 12-24-29 L1
 George M., Mrs. 12-30-29 L8
 George M., Mrs. 12-30-29 N1
 George M., Mrs. 12-31-29 N6
 George W. 1-26-29P L2
 George W. 5-13-29 L14
 George W. 5-22-29 L14
 George W. 6-5-29 L1
 Gladys 1-20-29 L6B
 Grant 3-18-29 L8
 Herbert 3-3-29 L2B
 Horace Winbourne 4-3-29D L8
 J. A. 7-15-29 L4
 J. H. 3-18-29 L8
 J. M. 8-16-29D L18
 James 3-3-29 L2B
 James A. 3-31-29 L6B
 Joe Wilson 8-29-29 N9
 John 4-3-29 L8
 Kirk 4-3-29 L8
 Leda Cass 11-28-29 L8
 Leda Cass 11-28-29 N12
 Leda Cass 11-29-29 N3
 Leslie 6-22-29M L5

THOMPSON (cont.)

Lottie 3-18-29 L8
 Louis 11-21-29D L18
 Louis 11-22-29D L9
 Louis 11-22-29D N16
 Louis 11-23-29D N2
 Lucien 4-3-29 L8
 Martha 5-20-29D L10
 Martha 5-21-29D L2
 Martha Gooch 5-20-29D L10
 Mary H. 4-3-29 L8
 Mary Virginia 1-20-29 L3B
 Meta 3-18-29 L8
 Mildred 11-5-29 L5
 Mildred 8-31-29 L8
 Mildred 8-31-29 N8
 Minnie Cowell 4-3-29 L8
 Morine 8-31-29 L8
 Morine 8-31-29 N8
 Myra Ellen 1-26-29 L2
 Nathaniel G. 3-18-29D L8
 Norene 7-15-29M L4
 Norine 3-31-29E L6B
 Norine 7-17-29M L6
 Omer 6-22-29 L5
 Pauline 8-31-29 L8
 Pauline 8-31-29 N8
 Pauline Prosser 6-22-29 L5
 R. L., Mrs. 2-25-29 L6
 R. M. 8-16-29 L18
 R. T. 10-24-29D N8
 Richard 8-31-29 L8
 Richard 8-31-29 N8
 Richard R. 3-3-29D L2B
 Samuel 6-5-29 L1
 Susan 3-18-29 L8
 T. C., Mrs. 9-7-29D L9
 T. C., Mrs. 9-7-29D N15
 Thomas, Mrs. 3-3-29 L2B
 Tom 3-3-29 L2B
 Trophena 8-28-29D L2
 Trophena 8-29-29D L10
 Trophena 8-29-29D N9
 Trophena 8-30-29D N2
 Walter 10-23-29M N1
 William 1-17-29D L10
 Willie C., Mrs. 1-20-29 L3B
 Wilmer 1-12-29 L1

THOMSON
 Carol M. 6-27-29M L1

THOMSON (cont.)

Floy 10-16-29 L12
 Floy 10-16-29 N14
 Mattie 10-16-29 L12
 Mattie 10-16-29 N14
 Quincy A. 10-16-29 L12
 Quincy A. 10-16-29 N14
 R. L, Mrs. 3-5-29 L13
 R. Y. 5-13-29 L14
 Reuben T. 10-16-29D N14
 Reuben Y. 10-16-29D L12
 Reuben Y. 10-17-29D L18
 Ruben Y. 10-17-29D N8

THORNBERRY

H. L. 8-2-29C L16
 T. P., Mrs. 12-29-29 N3A

THORNBURGH

R. E., Mrs. 4-5-29 L9
 Una Sigler 8-7-29 L10

THORNHILL

Henrietta 9-17-29 L7
 Henry 9-16-29D N1
 Irene 9-17-29 L7
 James 9-17-29 L7
 James Henry 9-17-29D L7
 Margaret 9-17-29 L7

THORNTON

Charles 7-20-29P L4
 Minnie 7-20-29 L4

THORP

Emma C. 10-27-29M N1B
 Robert 12-3-29C L6

THORSON

A. T. 10-28-29 L3
 A. T. 10-29-29 N2
 Anders T. 10-25-29 L14
 Anders T. 10-25-29 N6
 Anna 10-25-29 L14
 Anna 10-25-29 N6
 Anna 10-28-29 L3
 Ester 10-25-29 N6
 Esther 10-25-29 L14
 Esther 10-28-29 L3
 Katy 10-28-29 L3
 Katy 10-29-29 N2
 Theodore 10-25-29D L14
 Theodore 10-25-29D N6
 Theodore 10-26-29D N2
 Theodore 10-27-29D N12A
 Theodore 10-28-29P L3

THORSON (cont.)

Theodore 10-29-29P N2
 W. P. 10-28-29 L3
 W. P. 10-29-29 N2
 William P. 10-25-29 L14
 William P. 10-25-29 N6

THROGMARTIN

Jerry, Mrs. 9-27-29 L8
 Jerry, Mrs. 9-27-29 N10

THURMAN

C. D., Mrs. 12-21-29 L8
 C. D., Mrs. 12-21-29 N14
 Elva A. 3-25-29 L4
 Mildred 3-23-29M L1
 Mildred 3-25-29M L4

TIBBETS

Ruth 7-25-29M N1
 Ruth 7-25-29M N7

TIBBETTS

Ruth 7-24-29M L8

TIBERHAN

Lafa, Jr. 9-17-29B L10

TICE

C. L. 6-17-29 L10
 F. E. 6-17-29 L10
 Frances K. 6-17-29 L10
 L. A. 6-17-29 L10
 T. P. 6-17-29 L10
 William A. 6-17-29D L10
 William A. 6-18-29D L16

TIFFANY

E. O., Mrs. 3-5-29 L13
 Earl 1-29-29D L12
 Earl 1-30-29D L14
 Earl 1-31-29D L8
 Earl, Mrs. 2-25-29 L6
 Florence Sprohs 10-19-29 L4
 Florence Sprohs 3-3-29 L14A
 Freda Kirk 1-3-29 L8
 Kenneth 1-29-29 L12
 Leonard 1-29-29 L12
 Leonard P. 1-3-29C L8
 Leonard Percy 1-3-29B L8
 P. C. 1-29-29 L12
 Stanley 1-29-29 L12
 Wayne 1-29-29 L12

TILLERY

Floyd 12-10-29 N3
 Floyd 12-9-29 L2
 Floyd 12-9-29 N12

TILLERY (cont.)

J. S. 12-10-29D N3
 J. S. 12-9-29D L2
 J. S. 12-9-29D N12
 Juanita 12-10-29 N3
 Juanita 12-9-29 L2
 Juanita 12-9-29 N12
 Lou 12-10-29 N3
 Lou 12-9-29 L2
 Stella 12-10-29 N3
 Stella 12-9-29 L2
 Stella 12-9-29 N12

TILLMAN

Clyde B. 1-14-29M L10
 Clyde B. 1-14-29M L13
 Clyde B. 1-15-29M N7
 Clyde B. 2-26-29 L12
 Clyde B. 8-10-29C N1
 Dan W. 2-26-29 L12
 Effie 2-26-29 L12
 Ella 2-26-29 L12
 H. M. 2-26-29 L12
 J. H. 2-26-29 L12
 James Francis 8-10-29B N1
 John L. 10-19-29P L4
 John L. 2-26-29D L12
 John W. 10-19-29 L4
 John W. 4-20-29 L3
 Joseph A. 7-20-29 L4
 Laura I. 10-19-29 L4
 Ollie 2-26-29 L12
 Stella 2-26-29 L12
 Thelma Bee Morris 1-14-29 L10
 Thelma Bee Morris 1-15-29 N7
 Thelma Morris 1-14-29 L13
 Thelma Morris 8-10-29 N1
 Zelma 2-26-29 L12

TIMES

a Spfd newspaper 6-11-29 L12

TIMMINS

C. H. 5-27-29 L10
 Ernest 5-27-29D L10

TIMMONS

George W., Mrs. 12-25-29 L14

TINDLE

E. O., Mrs. 7-4-29 L2
 Helen 7-16-29M N1
 Helen 7-16-29M N2
 Ruby Baker 7-5-29 L18
 Ruby Baker 7-5-29 N12

TINGLEY

Katherine 7-13-29 L10

TINNS

H. H., Mrs. 1-7-29 L8
 H. H., Mrs. 1-7-29 N1
 H. H., Mrs. 1-8-29 L10

TINSLEY

John D. 12-5-29M L2
 John D. 12-6-29M N1
 Vera V. Williams 12-5-29 L2
 Vera V. Williams 12-6-29 N1

TIPPIN

Hazel 11-1-29 L24
 Hazel 11-1-29 N14
 Hazel 11-2-29 L12
 Hazel 11-2-29 N6
 Hazel 11-3-29 N14A
 J. W. 10-31-29 L2
 J. W. 11-1-29 L24
 J. W. 11-1-29 N14
 J. W. 11-2-29 L12
 J. W. 11-2-29 N6
 J. W. 11-3-29 N14A
 Margaret 11-1-29 N14
 Margaret 11-3-29 N14A
 Mary Ellen 11-3-29 N14A

TISDALE

Margarretha Edwards 1-14-29 L10
 Margarrethia Edwards 1-15-29 N7
 Richard H. 1-14-29M L10
 Richard H. 1-15-29M N1

TISE

C. L. 6-17-29 L10
 F. E. 6-17-29 L10
 F. R. 6-26-29 L11
 Frances K. 6-17-29 L10
 L. A. 6-17-29 L10
 T. P. 6-17-29 L10
 William A. 6-17-29D L10
 William A. 6-18-29D L16

TOBIN

T. E., Mrs. 9-1-29 N2A

TODD

A. D. 4-15-29 L3
 A. J. 1-26-29 L10
 Anna McNier 1-23-29 N2
 John 12-11-29D L5
 John 12-12-29D N6
 Virgil William 4-15-29D L3

TOLAN
George H. 7-1-29 L14
George H. 7-1-29 N2

TOLAND
George H. 7-2-29 N3

TOLBERT
Nance, Mrs. 4-24-29 L14
Nellie Crane 10-11-29 N8

TOLERTON
Pearl S. 1-26-29 L2
Pearl S. 7-20-29 L4

TOLSON
Beatrice Kessinger 6-10-29D L12
Betty Jean 6-10-29 L12
Florence May 6-10-29 L12
Junior 6-10-29 L12
Louis, Mrs. 6-10-29D L12

TOMPKINS
Mary E. 1-26-29P L2
Mary E. 3-12-29P L2

STONE
J. S. 3-23-29M L6
Nora Dash 3-23-29 L6

TOOKER
Bettie 10-19-29 L4
Charles 3-20-29 L10
Charles W. 10-19-29P L4
Charles W. 3-20-29D L10
Charles W. 3-21-29D L10
Clarence R. 3-20-29 L10
Douglas 3-20-29 L10
Douglas 3-21-29 L10
Douglas W. 10-19-29 L4
Egbert 3-20-29 L10
Frank 3-20-29 L10
George R. 3-20-29 L10
John J. 3-20-29 L10
Wesley 3-20-29 L10
Wesley 3-21-29 L10

TOOLE
C. E. 4-12-29 L28
Cassius E. 4-17-29 L11
G. M. 1-10-29D L10
George M. 1-11-29D N5
Jenny 1-10-29 L10
Jenny 1-11-29 N5
Mae L. 4-12-29 L28

TOOMBS
Robert L. 1-26-29P L2
Robert L. 7-20-29 L4

TOOMBS (cont.)
Robert L. 7-20-29P L4
Robert L., Jr. 1-26-29 L2

TOOTHMAN
Anna 1-26-29 L2
Benjamin R. 1-26-29P L2

TORRANCE
Carl 12-25-29M N9
Rose Garletts 12-25-29 N9

TORRENCE
Allie N. 10-14-29 L1
Lake 4-8-29 L3
Laura 4-8-29 L3
Loche 4-8-29 L3

TOWE
H. L. 10-26-29C L8

TOWNES
Alice 4-20-29 L3
Pearl Comstack 12-14-29 L8
Pearl Comstock 12-22-29 N10A

TOWNSEND
Asa W. 8-26-29D L7
Asa W. 8-27-29D N12
Bertha 8-26-29 L7
Bertha 8-27-29 N2
George H. 5-13-29 L14
Ora 12-25-29 N10
T. B. 5-13-29 L14
W. N. 5-13-29 L14

TOYNTON
Arthur 7-8-29M L1
Arthur 7-9-29M L1
Pauline Easterday 7-8-29 L1
Pauline Easterday 7-9-29 L1

TRACEY
Nannie, Miss 5-13-29 L14
S. P. 5-13-29 L14

TRACY
Monroe, Mrs. 8-16-29 L18

TRAGO
Harry O. 4-20-29P L3

TRAIL
E. B., Mrs. 11-1-29 N1

TRAMEL
E. E., Mrs. 7-6-29 N6

TRAMMEL
E. E., Mrs. 7-7-29 N2A

TRAMTHAN
Henry J. 1-3-29D N12

TRANTHAM

A. R. 4-20-29 L3
 Alvan 1-7-29 L8
 Alvan 1-7-29 N1
 Ed, Mrs. 7-30-29 L3
 Ed, Mrs. 7-30-29 N12
 Ethel 1-3-29 N12
 Fred 1-3-29 N12
 Henry J. 1-3-29D N12
 Henry J. 1-4-29D N5
 L. M., Mrs. 10-7-29 L10
 L. M., Mrs. 10-7-29 N2
 Levi 1-3-29 N12
 Lodema 1-3-29 N12
 Luther 1-3-29 N12
 Richard Lee 1-7-29D L8
 Richard Lee 1-7-29D N1
 Wesley 1-3-29 N12

TRAVEL

in 1868 6-4-29 L9

TRAVIS

Jalissia F. 2-10-29 L1A
 John 4-17-29 L3
 Malissa 4-17-29M L3
 Malissa 4-17-29M L8
 William H. 1-2-29 N10

TREGO

Margaret 4-20-29 L3

TRENARY

A. B. 5-13-29 L14
 A. B., Mrs. 4-4-29 L10
 Alvin 10-16-29D L12
 Alvin B. 10-16-29D N14
 Alvin B. 10-17-29D L18
 Alvin B. 10-17-29D N3
 Charles 10-16-29 L12
 Charles 10-16-29 N14
 Elsie 10-16-29 L12
 Elsie 10-16-29 N14
 Lutie 10-16-29 L12
 Lutie 10-16-29 N14

TRENT

Charles Virgil 6-15-29M L5
 Iola E. Hornbeek 6-15-29 L5
 J. W. 6-15-29 L5

TREON

Effie 12-4-29 L5
 Effie 12-4-29 N2
 Elmer D. 12-4-29 L5
 Elmer L. 12-4-29 N2

TREON (cont.)

George O. 12-4-29 L5
 George O. 12-4-29 N2
 Howard F. 12-4-29 L5
 Howard F. 12-4-29 N2
 Jesse C. 12-4-29 L5
 Jesse C. 12-4-29 N2
 Martha E. 12-6-29D L16
 Martha E. 12-6-29D N2
 Mattie E. 12-4-29D L5
 Mattie E. 12-4-29D N2
 Robert W. 12-4-29 L5
 Robert W. 12-4-29 N2
 Stella 12-4-29 L5
 Stella 12-4-29 N2

TRESTER

Harry E., Mrs. 1-12-29 L6
 Harry E., Mrs. 1-13-29 L10A

TRIBLE

Dortha Kelly 8-7-29 N1
 Forest 8-7-29M N1

TRIMBLE

S. E. 1-2-29 L6
 S. E. 1-26-29 L2

TRIMMELL

Harold 3-10-29M L2B
 Virginia P. Bales 3-10-29 L2B

TRIMMER

Charles 12-14-29 L1
 Charles 12-14-29 N1
 Charles 12-15-29 N
 Charles, Mrs. 12-12-29 L1
 E. E. 12-12-29D L1
 E. E. 12-14-29D L1
 E. E. 12-14-29D N1
 E. E. 12-15-29D N
 Laura 12-14-29 N1
 Laura James 12-14-29 L1
 Laura James 12-15-29 N

TRIPLETT

Aaron 10-15-29 L7
 Aaron 10-15-29 N12
 Wilma 12-25-29M N9

TROUMAN

Edith 3-5-29M L1

TRUE

Gladys Wright 1-17-29 L10

TRUMAN

Claiborne 2-25-29 L6
 Claiborne 2-26-29 L12

TRUMAN (cont.)

Lue 2-25-29 L6
 Lue 2-26-29 L12
 Suzanna 2-25-29 L6
 Suzanna 2-26-29 L12

TRYON

Regena 7-17-29D L12

TRYRON

Mannford, Mrs. 7-17-29D L12
 Regena 7-17-29D L12
 Regina 7-18-29D N2

TUBERVILLE

J. C. 3-11-29 L12
 J. C. 4-21-29 L3A

TUCK

Anna Crosswhite 8-28-29 N2
 Arnold 8-28-29 N2
 Bulah B. 1-18-29DV L
 Claude 8-28-29 N2
 Dan W. 1-18-29DV L
 Paul 8-28-29 N2
 Roma 8-28-29 N2

TUCKER

Alice 3-18-29D L8
 Anne 11-19-29M L18
 Ed, Mrs. 5-2-29 L12
 Homer S. 9-28-29 L8
 Homer S., Mrs. 9-28-29 N2
 Nellie 8-7-29M L12
 Nellie 8-8-29M N1
 W. H., Mrs. 12-11-29D L8
 W. H., Mrs. 12-11-29D N1
 W. H., Mrs. 12-14-29D N16
 W. H., Mrs. 12-15-29D N11B
 Winnie 10-14-29M L1
 Winnie 10-15-29M N1

TUEGEL

Louis 8-19-29D N1

TULLY

Kathleen 3-10-29E L2D
 Kathleen 9-1-29M N5B
 Kathleen 9-7-29M L10
 Kathleen 9-8-29M N6B
 Louis D. 3-10-29 L2D
 Louis D. 9-7-29 L10
 Louis D. 9-8-29 N6B

TUMMONS

Vea 11-28-29M N2
 W. H. 11-10-29 N6C

TUNNELL

Bertha McNerney 4-3-29 L3
 Fern 6-7-29M L8
 G. W., Mrs. 8-26-29 L1
 G. W., Mrs. 8-27-29 L3
 G. W., Mrs. 8-27-29 N2
 Harold, Mrs. 2-22-29 L2
 Joseph R. 4-3-29M L3
 Loula Jolly 4-3-29 L3
 Mary 4-3-29 L3

TUNNEY

Gene 7-21-29 N1

TURK

E. E., Mrs. 10-8-29 L16
 E. E., Mrs. 10-8-29 N7
 H. C. 10-8-29 L16
 H. C. 10-8-29 N7
 H. C. 10-9-29 L14
 H. C. 10-9-29 N2
 Maria F. 10-8-29D L16
 Maria F. 10-8-29D N7
 Maria F. 10-9-29D L14
 Maria F. 10-9-29D N2
 Minnie 10-8-29 N7

TURNER

Betty 6-13-29B L14
 Betty Lou 10-14-29B L12
 Charles 9-13-29DV L1
 Charles E. 8-23-29DV L18
 Charles E. 8-24-29 N12
 Coma 4-18-29 L5
 Denny 12-10-29 N3
 Denny 12-9-29 L3
 Eddie, Mrs. 6-13-29 L18
 Edie 6-11-29 L1
 Edith 6-18-29 L5
 Ellen 6-15-29M L1
 Elmer, Mrs. 8-2-29 L16
 Elmer, Mrs. 8-2-29 N2
 Eva 12-9-29 L3
 Fred 7-22-29 L10
 G. W., Mrs. 4-22-29 L12
 George 10-14-29C L12
 George 7-22-29 L10
 Harold L. 10-30-29 N1
 Harve 6-13-29 L1
 Herman 8-20-29D N6
 Howard 1-21-29 L8
 Howard 7-20-29 L4
 Howard, Mrs. 1-15-29 N7

TURNER (cont.)

J. P., Mrs. 1-11-29 N5
 Jeff 5-13-29 L14
 John 6-13-29 L1
 John 6-13-29 L18
 John 6-18-29 L5
 Lessie Eling 10-14-29M L1
 Lizzie E. 10-15-29M N1
 Lochie B. Morris 1-21-29 L8
 Louise 10-19-29P L4
 Lucile 8-23-29DV L18
 Lucile 8-24-29 N12
 Lucille F. 9-13-29DV L1
 Mary 6-13-29 L1
 Mary 6-18-29 L5
 Mary 7-22-29 L10
 O. O., Mrs. 11-13-29 L1
 O. O., Mrs. 11-14-29 L16
 O. O., Mrs. 11-14-29 N12
 Ollie F., Mrs. 4-13-29 L10
 Ollie F., Mrs. 4-15-29 L10
 Ollie F., Mrs. 4-17-29 L4
 Ollis F. 4-13-29 L10
 Orville 10-19-29P L4
 Robbie 12-9-29 L3
 Susan 6-18-29 L5
 Thena 12-10-29 N3
 Tom B. 12-10-29A N3
 Tom B. 12-9-29A L3
 W. L., Mrs. 6-15-29 L8
 Warren M. 7-20-29 L4
 Wesley 6-13-29C L14
 Winifred 2-17-29 L3D
 family 6-13-29 L18
 family reunion 6-13-29 L1
 family reunion 6-17-29 L5
 family reunion 6-18-29 L5

TURNER STATION

mention 6-11-29 L1

TUTER

Dorothy 6-26-29DV L10
 Eugene 6-26-29DV L10
 Everett 9-28-29M N1
 Lula May 7-30-29M L1
 Zella Ware 9-28-29 N1

TUTTLE

Etta Williams Biggs 10-17-29 N1
 Lucas G. 10-17-29M N1

TWEDELL

Joseph L. 2-6-29D L10

TWEDELL (cont.)

Joseph L. 2-7-29D L10
 Lewis, Mrs. 2-6-29 L10

TWEED

Homer L. 4-20-29P L3

TWIGG

Carl 6-5-29M L6
 Carl 8-24-29 L10
 Carl 8-24-29 N8
 Della Mae 8-24-29D L8
 Della Mae 8-25-29D N8C
 Della Mae Kenser 8-24-29D N8
 Eunice Proctor 6-5-29 L6
 F. O., Mrs. 8-24-29D L10
 F. O., Mrs. 8-24-29D N8
 F. O., Mrs. 8-25-29D N8C
 Frank O. 6-5-29 L6
 Gena Pauline 8-24-29 N8
 Gene Pauline 8-24-29 L10
 Helen Gertrude 8-24-29 L10
 Helen Gertrude 8-24-29D N8
 Paul 8-24-29 L10
 Paul 8-24-29 N8

TWIGGER

Lorene 1-18-29DV L
 Lorene 1-19-29DV N14
 Paul 1-18-29DV L
 Paul 1-19-29DV N14

TYPEWRITER

first in Spfd 11-27-29 L8

TYRE

Octavia Jane 8-4-29 N10A

TYSON

Herbert C. 3-28-29M L8
 Lois Higginbotham 3-28-29 L8

UHRIG

Annie 3-6-29 L2
 Frank 10-19-29 L4
 Frank 10-19-29P L4
 Frank 3-6-29 L2
 Frank 3-6-29P L2
 Katherine 3-6-29 L2
 Mary 3-6-29 L2
 Rosalie 3-6-29 L2

ULLLMANN

Lee 9-18-29P L1

ULLMAN

Lee 1-26-29 L2
 Lee 7-20-29 L4

ULLMANN

Edward 9-15-29 N1C
 Edward 9-18-29 L1
 Edward 9-19-29 N12
 Edward L. 9-13-29 L1
 Edward L. 9-14-29 N1
 Genevieve 9-13-29 L1
 Genevieve 9-14-29 N1
 Genevieve 9-15-29 N1C
 Genevieve 9-18-29 L1
 Genevieve 9-19-29 N12
 H. M. 9-13-29 L1
 H. M. 9-14-29 N1
 H. M. 9-15-29 N1C
 Jane 9-13-29 L1
 Jane 9-14-29 N1
 Jane 9-15-29 N1C
 Jane 9-18-29 L1
 Jane 9-19-29 N12
 L. 9-17-29 L16
 Lee 5-13-29 L14
 Lee 9-13-29D L1
 Lee 9-14-29D N1
 Lee 9-15-29D N1C
 Lee 9-16-29D L1
 Lee 9-16-29D N1
 Lee 9-17-29D N7
 Lee 9-19-29P N12
 Ludwig 9-14-29 N1
 Will 9-15-29 N1C
 William 1-26-29 L2
 William 5-13-29 L14
 William 9-13-29 L1
 William 9-14-29 N1
 family, article about 9-17-29 L16

UMBARGER

T. T. 4-20-29 L3

UNDERHILL

Charles L. 9-9-29 L4
 Harman 10-10-29 L4
 Harman 10-11-29 L11
 Herman 10-11-29 N8
 Herman 10-12-29 N2
 infant 10-10-29D L4
 infant 10-11-29D L11
 infant 10-11-29D N8
 infant 10-12-29D N2

UNDERWOOD

Bessie 12-13-29 L2
 Bessie 12-13-29 N2

UNDERWOOD (cont.)

Carrie 3-22-29DV L20
 Charles R. 12-13-29D L2
 Charles R. 12-13-29D N2
 Charles R. 12-14-29D L8
 Charles R. 12-14-29D N16
 Charles R. 12-15-29D N3A
 Clara 12-13-29 L2
 Clara 12-13-29 N2
 J. J. 3-22-29DV L20
 J. R., Mrs. 5-23-29 L16
 Maye 6-1-29M L1
 Ona 9-27-29M L1
 Ona 9-28-29M N1
 Oscar W. 12-13-29 L2
 Oscar W. 12-13-29 N2
 William 12-13-29 L2
 William 12-13-29 N2

UPHAM

Charles 12-7-29 L10
 Marion 12-7-29E L10

UPTON

Lucile Morris page 916

USSREY

Joe 3-17-29M L8C
 Opal M. Collins 3-17-29 L8C

UTIGER

Daniel R. 11-10-29 N3D
 Reudy 11-10-29M N3D
 Reudy A. 11-10-29M N1
 Ruedy 11-9-29M L10
 Sybil Reed 11-10-29 N3D
 Sybil Reed 11-9-29 L10
 Sybil V. Reid 11-10-29 N1

UTLEY

C. Perry 5-6-29A L3
 Kittie S. 7-12-29DV N5
 W. C. 7-12-29DV N5

VANCE

John, Mrs. 1-14-29 L10
 John, Mrs. 1-15-29 N7
 Lucy A. 2-4-29 L10
 Mabel Nations 10-22-29 L20
 Mabel Nations 10-22-29 N7
 Walter 10-26-29 N15
 Waltter 10-26-29 L9

VANCLEVE

W. C. 5-3-29D L2
 W. C. 5-9-29 L16

VANDERFORD
 ---, Mrs. 1-17-29 L10

VANDERFRIFF
 Fay 1-15-29D N7

VANDERGRIF
 Charles, Mrs. 1-14-29D L10
 Fay 1-14-29D L10
 Fay Wilson 1-14-29D L10
 Vernice 1-14-29 L10

VANDINTER
 R. C., Mrs. 1-7-29 L8
 R. C., Mrs. 1-7-29 N1
 R. C., Mrs. 1-8-29 L10

VANDIVER
 Jack 2-15-29D L5

VANDORN
 Avis 5-10-29 L10

VANEVERY
 T. H., Mrs. 4-10-29 L

VANHAM
 Philip 2-4-29 L10

VANHOOSE
 Lou, Miss 5-13-29 L14

VANHOOSER
 Charles 1-30-29M L1
 J. 7-17-29 L12
 Julia Cantrell 1-30-29 L1
 Wanda Lee 7-17-29D L12

VANHOSEN
 Rebecca J. 4-20-29P L3

VANNATTA
 Leander 10-19-29 L4

VANNESS
 Frank 7-24-29D L14
 Jesse 7-24-29 L14

VANNICE
 Harry 7-12-29 L6
 Harry 7-13-29 N4
 Louise 7-12-29 L6
 Louise Pranter 7-12-29 L6
 Louise Pranter 7-13-29 N4
 William J. 7-12-29 L6
 William J. 7-12-29M L6
 William J. 7-13-29M N4

VANNOY
 F. E. 11-4-29C L2
 Thomas H., Mrs. 8-17-29 L8
 Thomas H., Mrs. 8-17-29 N8

VANTINE
 Thelma 1-28-29M L1

VANVALKENBURG
 Forris, Mrs. 10-10-29D L2
 Forris, Mrs. 10-11-29D N8
 Jackie 10-10-29 L2
 Jackie 10-11-29 N8
 Pauline Hughes 10-10-29D L2
 Pauline Hughes 10-11-29D N8
 Pauline Hugnes 10-10-29D L2

VANVALKENBURGH
 A. S. 4-4-29 L

VANVORMER
 Allan, Mrs. 10-14-29 L12

VANWAGN
 Fred 10-19-29 L4
 Fred 10-19-29P L4
 Fred 4-20-29 L3
 Fred 4-20-29P L3
 Mary 9-12-29 L12
 Mary 9-12-29 N10
 Mary 9-6-29 L20
 Mary 9-6-29 N12

VANWINKLE
 ---, Mrs. 9-23-29 N8
 Chancellor 2-5-29D L10
 Daisy 2-5-29 L10
 Ella 2-5-29 L10
 Nellie 2-5-29 L10

VANWORMER
 Aaron, Mrs. 7-22-29D L10
 Allan, Mrs. 10-14-29 N5
 George 7-22-29 L10
 James 7-22-29 L10
 Mary 7-22-29D L10
 Mary 7-22-29D N1
 Mary Turner 7-22-29D L10

VAUGHAN
 A. A., Mrs. 6-6-29 L14
 Allen T. 12-25-29 L16
 Barbara A. 1-26-29P L2
 C. T., Mrs. 3-21-29 L10
 C. T., Mrs. 3-22-29 L20
 Dora A. 2-12-29 L16
 Dulcia L. 8-4-29M N1B
 Ella 12-25-29 N5
 Jesse E. 11-7-29D L14
 Jesse E. 11-7-29D N2
 Jesse E. 11-8-29D L8
 Jesse F. 11-8-29D N16
 Josephine 12-24-29M N12
 Josephine 12-25-29M L16

VAUGHAN (cont.)

Lena Rogers 12-19-29 L1
 Lena Rowe 8-23-29 N1
 Leona 10-25-29M N1
 Mitchell 11-7-29 L14
 Mitchell 11-7-29 N2
 Ora 12-25-29 N5
 Raymond 8-23-29M N1
 Thomas 12-19-29M L1
 W. F. 9-26-29 L12
 W. F. 9-27-29 N10
 Wella Grace 5-25-29M L1

VAUGHN

Claude 9-19-29M L14
 Ella 11-6-29 L2
 Jesse E. 11-9-29D N2
 Josephine 12-24-29M L16
 Lena Rowe 8-23-29 L1
 Lucille Cantrell 9-19-29 L14
 Raymond 8-23-29M L1
 S. J., Mrs. 8-29-29 L10

VEAZEY

Dorothy 10-20-29M N3D
 John 10-20-29 N3D

VEBIG

Nell May Collins 12-1-29 N1B
 Walter Adolph 12-1-29M N1B

VEIRS

Ed C., Mrs. 12-3-29 L4
 Edwin N. 9-18-29M L1
 Edwin N. 9-19-29M N14
 Effa O. 1-26-29 L2
 Maurine Sparlin 9-18-29 L1
 Maurine Sparlin 9-19-29 N14
 William N. 1-26-29P L2

VEITH

H. C. 2-24-29 L3C
 Robert 2-24-29D L3C

VENHAM

Philip 2-4-29 L10

VENIE

Eleanor Welsh 8-5-29 L4
 Eleanor Welsh 8-6-29 N4
 Elenor Welsh 8-5-29 N1
 Francis 8-5-29M L4
 Francis 8-6-29M N4
 Francis J. 8-5-29M N1
 Frank J. 8-5-29 L4
 Frank J. 8-6-29 N4
 Paul 8-5-29 L4

VENIE (cont.)

Paul 8-6-29 N4

VENOW

Cora Nell 10-12-29 L4
 Frances Jane 10-12-29 L4
 Frank, Mrs. 10-12-29D L4

VERMILLION

George C., Mrs. 8-30-29 L
 George C., Mrs. 8-30-29 N2
 George C., Mrs. 8-31-29 N8
 Urial 1-26-29P L2

VERNON

Guy, Mrs. 3-12-29 L20
 James H. 6-15-29M L1
 Marjorie K. Brady 6-15-29 L1
 Velma W. 1-22-29 N1

VERSAW

Annie 3-28-29DV L12
 Felix 3-28-29DV L12

VERSHAW

Annie 5-17-29DV L1
 Felix 5-17-29DV L1

VERTREES

Charles 3-3-29 L11A
 John 3-3-29 L11A
 Warren 3-3-29 L11A
 William 3-3-29 L11A

VEST

Charles 6-29-29D L4
 J. R. 6-29-29 L4
 W. T. 6-29-29 L4

VESTAL

C. W. 5-13-29 L14
 C. W. 8-26-29 L16
 C. W. 8-27-29 N12

VICKERS

Geneva 9-8-29 N12A
 Lonnie, Jr. 9-8-29D N12A
 Malinda 9-8-29 N12A
 Mamie 9-8-29 N12A

VICORY

Beatrice 9-23-29M L1
 Beatrice 9-24-29M N1

VINACKE

Mary Nelson 12-5-29 L1
 Mary Nelson 12-6-29 N5

VINEYARD

Blanche 11-17-29M N6A

VINN

Ed 3-28-29C L12

VINSON

Charles Emmet 11-11-29 L12
 H. A. 7-28-29 N2D
 Laura 10-13-29 N6B
 Lois V. Winkleblack 11-11-29 L12
 Lois Winkleback 11-9-29 N1
 Lois Winkleblack 11-10-29 N1
 Myradel 11-11-29 L12
 Ray R. 11-10-29M N1
 Roy Bradford 10-13-29E N6B
 Roy R. 11-9-29M N1
 Roy Radford 11-11-29M L12

VINTON

James K., Mrs. 1-12-29D L3
 M. C., Mrs. 5-13-29 L14
 W. A. 1-12-29 L3

VLASAK

Carrie M. 12-3-29M L16
 Carrie M. 12-3-29M N1

VOLKE

Gussie Carlson 1-27-29 L3C
 John 1-27-29M L3C

VORIS

Frank, Mrs. 3-19-29 L14

VOSKULL

Walter Henry 1-23-29E L4

WADDELL

A. Y. 1-2-29 N1
 Arthur Y. 1-2-29 N1
 Bert 6-10-29 L1
 Bert 6-11-29 L3
 Bessie 6-10-29 L1
 Bessie 6-11-29 L3
 C. H., Mrs. 8-5-29 L12
 C. H., Mrs. 8-5-29 N3
 Cyrus M. 1-2-29 N1
 E. G. 1-2-29A N1
 Ethel 6-10-29 L1
 Ethel 6-11-29 L3
 Ethel 6-12-29 L5
 Etta 6-10-29 L1
 Etta 6-11-29 L3
 Grace 6-10-29 L1
 Grace 6-11-29 L3
 Henry, Mrs. 2-27-29 L2
 Joe, Mrs. 5-1-29 L12
 John J. 6-10-29D L1
 John J. 6-11-29D L3
 John J. 6-12-29D L5
 John J. 6-13-29D L3

WADDELL (cont.)

Lawrence 1-2-29 N1
 Lloyd 6-10-29 L1
 Lloyd 6-11-29 L3
 WADDILL
 C. A. 12-28-29 L4
 C. A. 12-28-29 N12
 C. E. 12-28-29 L4
 C. E. 12-28-29 N12
 George W., Mrs. 12-28-29D L4
 George W., Mrs. 12-28-29D N12
 J. S. 4-20-29 L3
 James R. 3-31-29 L4B
 John 6-18-29 L5
 Mary T. 7-20-29P L4
 R. S. 5-13-29 L14
 Sarah S. 12-28-29D L4
 Sarah S. 12-28-29D N12
 Sarah S. McCluer 12-28-29D L4
 Sarah S. McCluer 12-28-29D N12
 W. D. 12-28-29 L4
 W. D. 12-28-29 N12

WADDLE

Ed 12-20-29 L1
 Ed 12-26-29M L1
 Ed 12-27-29M N10
 Jewell O'Kelley 12-27-29 N10
 Jewell O'Kelly 12-26-29 L1

WADE

D. A., Mrs. 1-28-29P L3
 D. A., Mrs. 7-20-29P L4
 Elbert 1-28-29 L3
 Elbert 7-20-29 L4
 Elma Jean 1-14-29M L10
 Elma Jean 1-15-29M N7
 G. W., Mrs. 6-19-29 L10
 Gladys 5-16-29DV L1
 J. B., Mrs. 2-13-29 L10
 Minda 3-2-29 L10
 Raymond 5-16-29DV L1
 W. A., Mrs. 6-17-29 L10
 Washington M., Mrs. 7-7-29 N5B
 William D. 3-2-29 L10

WADKINS

Frank 8-28-29 L2
 Frank 8-28-29 N3
 infant 8-28-29D L2
 infant 8-28-29D N3

WADLOW

E. G. 8-3-29 L12

WADLOW (cont.)

George W. 8-4-29D N11B

WAESPE

Elizabeth Dalton 6-17-29 L5

Elizabeth Dalton 6-18-29 L5

WAGEMAN

Anna Louise 7-24-29 L14

Anna Louise 7-24-29 N16

H. H. 8-6-29 L12

Henry 7-24-29 L14

Henry 7-24-29 N16

Henry 7-25-29 N2

Lawrence 7-24-29 L14

Lawrence 7-24-29 N16

M. H. 8-6-29 N10

Ray 7-24-29 L14

Ray 7-24-29 N16

Roy 8-6-29D N10

Roy Frederick 7-24-29D L14

Roy Frederick 7-24-29D N16

Roy Fredrick 7-25-29D N2

Ruth Marie 7-24-29 L14

Ruth Marie 7-24-29 N16

William 7-24-29 L14

William 7-24-29 N16

WAGGNER

Martha Wutke 3-22-29 L20

Martha Wutke 3-23-29 L6

WAGGONER

Blanche 6-15-29M L5

J. M. 6-15-29 L5

WAGNER

C. A., Jr. 11-10-29 N6C

Charles 4-21-29 L2D

Evelyn 10-12-29 L8

Evelyn 10-12-29 N12

Hubert 10-12-29 L8

Hubert 10-12-29 N12

Lee J. 10-12-29 L8

Lee J. 10-12-29 N12

Lorene 10-19-29P L4

Maud E. 10-12-29 L8

Maud E. 10-12-29 N12

Minnie Morgan 12-19-29 N1

Myrl 12-19-29M N1

WAHLE

Richard 6-15-29D L1

WAHLQUIST

Charles 7-9-29DV L8

WAINWRIGHT

T. L. 1-13-29 L3B

WAKEFIELD

Eva, Mrs. 5-13-29 L14

WALDRIDGE

Chris, Mrs. 8-28-29 N2

WALDRON

Minnie Oesch 10-10-29 L2

WALES

Carl J. 10-8-29E L18

Carl J. 10-9-29E N4

Carl J. 11-29-29M L27

Carl J. 11-30-29M N1

Carl J. 11-30-29M N4

Dorothy May Hood 11-29-29 L27

Dorothy May Hood 11-30-29 N1

Dorothy May Hood 11-30-29 N4

Verna 6-1-29M L1

WALKER

Abe 3-14-29 L4

Albert N. 7-30-29 L3

Albert N. 7-30-29 N12

Albert N. 8-13-29 L16

Albert N. 8-14-29 N2

Annie Brown 1-4-29 N2

Ben 5-17-29 L6

Brise 7-30-29 L3

Brise 7-30-29 N12

Cora 7-4-29 L8

Cora 7-4-29 N12

Elizabeth 7-28-29 N2D

Elizabeth Moore 5-17-29M L6

Esther 7-30-29 L3

Esther 7-30-29 N12

Fred L. 3-14-29M L4

Fred, Mrs. 7-14-29 N2A

Glenn 7-30-29 L3

Glenn 7-30-29 N12

Gola 2-17-29M L3C

Granville 9-27-29 N1

Granville 9-27-29D L1

Gwendolyn L. 1-18-29DV L

Harold B. 7-30-29 L3

Harold B. 7-30-29 N12

Herbert 9-27-29 L26

Homer A. 7-30-29 L3

Homer A. 7-30-29 N12

Homer A. 8-13-29 L16

Homer A. 8-14-29 N2

Homer E., Mrs. 12-1-29 N6B

WALKER (cont.)

J. B., Mrs. 7-28-29 N2D
 James H. 1-18-29DV L
 John 7-4-29 L8
 John 7-4-29 N12
 Laura 7-4-29 L8
 Laura 7-4-29 N12
 Leonard 1-26-29 L2
 Mary 7-15-29 L10
 May Peebles 3-14-29 L4
 May Peeples 3-14-29 L4
 Mollie Preuett 7-2-29 N1
 Mollie Pruett 6-30-29 N1B
 Mollie Pruett 7-1-29 L14
 Nancie Adams 8-23-29 N1
 Newton J. 6-30-29M N1B
 Newton J. 7-1-29M L14
 Newton J. 7-2-29M N1
 Ovet May 8-4-29D N12B
 Patricia Ruth 1-18-29 L
 Phyllis D. 6-29-29M N1
 R. H. 5-13-29 L14
 Riley 7-4-29 L8
 Riley 7-4-29 N12
 Ross 7-30-29 L3
 Ross 7-30-29 N12
 Sarah 7-4-29 L8
 Sarah 7-4-29 N12
 Sarah 7-5-29 N12
 Sherman 7-4-29 L8
 Sherman 7-4-29 N12
 Thomas K. 8-13-29D L16
 Thomas K. 8-14-29D N2
 William B. 7-30-29D L3
 William B. 7-30-29D N12
 William B. 7-31-29D L14
 child 9-27-29D N1

WALL

Agnes Beal 11-14-29 L16
 Fred 7-30-29DV N1
 Hattie M. 7-30-29DV N1
 Ida Woodrome 5-27-29 L10
 Samuel R. 8-18-29E N7B

WALLACE

A., Mrs. 8-25-29 N7A
 Betty Jean 1-21-29D L2
 Betty Jean 1-22-29D L16
 Betty Jean 1-22-29D N6
 Billie 7-17-29 N1
 Clara 1-12-29 L1

WALLACE (cont.)

Clara 1-22-29 N1
 Fanny Davis 1-2-29 N10
 Fay W. 7-21-29C N11A
 Francis 1-22-29 N1
 H. 1-21-29 L2
 H. 1-22-29 L16
 H. 1-22-29 N6
 Ida May 8-30-29 L
 Ida May 8-30-29 N2
 J. C. 8-30-29 L
 J. C. 8-30-29 N2
 James Robert 1-21-29 L2
 James Robert 1-22-29 N6
 Jerry Lee 7-21-29B N11A
 Joe 1-22-29 N1
 Leroy 3-20-29D L11
 Lewis 1-22-29 N1
 Lillian 3-20-29 L11
 Lily 3-15-29 L18
 Louise 1-16-29P L2
 Louise G. 1-12-29D L1
 Louise G. 1-22-29P N1
 Louise G. 2-10-29P L1A
 Louise G. 2-26-29P L16
 Louise Groesbeck 1-12-29D L1
 Louise Groesbeck 1-16-29P N1
 Lucille 6-6-29M L7
 M. C. 8-30-29 L
 M. C. 8-30-29 N2
 Pierre 7-16-29D N1
 Pierre M. 7-17-29D N1
 Velma 11-3-29M N1B
 Washington Irving 1-12-29 L1
 Willard 3-15-29 L18
 Willard 3-20-29 L11
 William 7-16-29 N1

WALLERSTEIN

C. U., Mrs. 9-13-29 L1
 C. U., Mrs. 9-14-29 N1
 C. U., Mrs. 9-15-29 N1C

WALLIS

Dollie 7-2-29 L12
 Dolly 7-3-29 N5
 Emma 7-2-29 L12
 Emma 7-3-29 N5
 J. R. 7-2-29 L12
 J. R. 7-3-29 N5
 Sophie 7-2-29 L12
 Sophie 7-3-29 N5

WALLS

Flora 1-26-29P L2
 Hazel M. 11-12-29M L1
 Hazel M. 11-13-29M N1

WALMER

Ellen O. 11-22-29DV L11
 Isaac S. 11-22-29DV L11

WALMY

James 10-19-29P L4

WALROD

Murril Jacques 1-17-29 N3

WALSH

A. T. 11-10-29 N6C

WALTER

Matt 5-13-29 L14

WALTERHOUSE

Marcella 10-27-29M N1B
 Marcella 10-28-29M L14
 Scott S. 10-28-29 L14

WALTERS

---, Mrs. 3-23-29 L6
 Helen Hodges 1-5-29 N4
 Helen Hodges 1-6-29 L7A
 Roy 2-11-29D L3
 Roy 2-12-29D L9

WALTON

Catherine 4-20-29 L3
 E. L. 3-1-29 L19
 Eugene 2-22-29D L1
 Eugene 2-23-29D L10
 Eugene 2-24-29D L5B
 Floyd 2-22-29 L1
 Floyd 2-23-29 L10
 I. V. 3-1-29 L19
 J. E. 1-24-29 N2
 Joseph Elmer 4-20-29P L3
 Ora 1-24-29 N2
 Pauline 2-22-29 L1
 Pauline 2-23-29 L10
 Ruth 7-12-29M L6
 Walter A. 7-20-29 L4

WAMPLER

Gus, Mrs. 1-3-29 L8
 Gus, Mrs. 1-4-29 N3
 Maud Alsip 1-3-29 N12
 Naomi King 1-3-29 L8
 Naomi King 1-4-29 N3

WANN

Beatrice Owen 12-30-29 L10
 Joe Ben 12-30-29M L10

WARD

Ben, Mrs. 5-13-29D L10
 Bonnie 12-16-29 L6
 Bonnie 12-16-29 N2
 Chloe 5-13-29 L10
 Clarence 12-16-29 L6
 Clarence 12-16-29 N2
 Clarence A. 2-17-29M L1C
 Claude 5-13-29 L10
 Clinton W. 3-10-29 L6B
 Clinton W., Mrs. 3-4-29D L16
 Clinton W., Mrs. 3-5-29D L12
 Della 5-13-29 L10
 Ed 4-13-29 L
 Guy, Mrs. 10-2-29 L4
 Helen Louise 3-4-29 L16
 Hyacinth Early 3-4-29D L16
 Hyacinth Wilkinson 3-4-29D L16
 Irene 9-25-29 L7
 Isabel 9-25-29P L7
 Isabell 7-20-29P L4
 Isabelle 1-5-29D N12
 James Clinton 3-4-29 L16
 Jasper N. 8-16-29 L1
 John S. 5-16-29DV L1
 June 5-13-29 L10
 Lily Tatum 8-5-29 L12
 Lily Tatum 8-5-29 N3
 Lois Henson 2-17-29 L1C
 Marion Lee 9-10-29B L2
 Marvin 9-10-29C L2
 Maude 5-13-29 L10
 Mildred 5-16-29DV L1
 Nannie E. 5-13-29D L10
 Nannie E. Wommack 5-13-29D L10
 Nelson 4-13-29 L
 R. O. 11-5-29 L1
 R. O. 11-6-29 L2
 R. O. 11-6-29 N6
 Ralph, Mrs. 6-18-29 L10
 Raymond 11-5-29D L1
 Raymond 11-6-29D L2
 Raymond 11-6-29D N6
 Ruth Hyacinth 3-4-29 L16

WARDELL

Lucy E. 7-20-29 L4

WARDEN

H. P., Mrs. 8-25-29 N7A

WARE

C. E. 5-16-29DV L1

WARE (cont.)

Dora F., Mrs. 5-13-29 L14
 Emma 5-16-29DV L1
 Zella 9-28-29M N1

WARFUL

T. B. 9-14-29 N12

WARNER

Eugenia 9-4-29B L3
 L. E. 9-4-29C L3
 Sam, Mrs. 10-7-29 L10
 Sam, Mrs. 10-7-29 N2
 Sam, Mrs. 10-8-29 L16

WARNSTEDT

Harriette Heckert 6-30-29 N7B
 Wilfred 6-30-29M N7B

WARREN

Adria 5-4-29 L8
 Blanche Martin 9-13-29DV L1
 Dovie 8-25-29 N7A
 Harry 5-4-29 L8
 J. L., Mrs. 5-4-29D L8
 John 8-20-29 L18
 John 8-25-29 N7A
 Leon 8-25-29 N7A
 Lewis 5-4-29 L8
 Louise Agnes 8-20-29 L18
 Louise Agnes 8-25-29M N7A
 Olive 5-4-29 L8
 William Alonzo 9-13-29DV L1

WARRER

James 7-22-29 L10

WASHAM

Alma Casteel 2-10-29 L3C
 Charlie 8-8-29M N1
 Raymond 2-10-29M L3C
 Virgie Teague 8-8-29 N1
 Willis 6-14-29 L28

WASHBURN

W. H., Mrs. 10-10-29 L12

WASSAK

Raymond 2-10-29 L3C

WASSON

Charles 12-28-29M L10
 Claribel Stine 1-14-29 L10
 Claribel Stine 1-15-29 N1
 James O. 12-28-29 L10
 Kermit 1-14-29M L10
 Kermit 1-15-29M N1
 L. T. 11-10-29 N6C
 Maxine Player 12-28-29 L10

WATER STREET

article about 8-24-29 L6

WATER WORKS

in Spfd 7-17-29 L14

WATKINS

John 1-13-29A L3B
 Mary E. Bly 1-13-29 L3B
 T. W. 11-12-29 L6
 Tom 1-26-29 L2
 Tom 11-12-29 L6
 Tom 7-20-29 L4

WATSON

B. G. 6-29-29C L8
 B. W. 7-20-29 L4
 Charles L. 12-28-29 L10
 Clarice Ruth 12-28-29M L10
 Clermont C. 5-9-29E L6
 Clermont C. 7-29-29M L8
 Crystal Cochran 7-17-29DV N7
 Crystal Cochrane 7-24-29DV N5
 Doris L. 7-20-29P L4
 F. H., Mrs. 9-17-29 N3
 Henry 9-16-29D N12
 Henry 9-17-29D N3
 Ina Kile 6-27-29 L4
 J. E., Mrs. 1-27-29 L5C
 Jeff F. 2-22-29D L8
 Kathryn Kelso 7-29-29 L8
 L. T. 6-24-29 L12
 Lee 7-17-29DV N7
 Lee 7-24-29DV N5
 Margaret A. 11-3-29 N2B
 Murray C. 6-27-29M L4
 Nerva 5-10-29M L1
 Patricia Lee 6-29-29B L8
 S. 5-9-29 L6

WATT

Helen Mary Edgerton 7-13-29 L1
 Raymond Henry 7-13-29M L1

WATTS

A. M. 7-17-29 L12
 A. M. 7-17-29 N12
 Amanda 9-18-29 L5
 Amanda 9-18-29 N2
 Anna M. 9-18-29 L5
 Anna M. 9-18-29 N2
 Dan T. 9-18-29 L5
 Dan T. 9-18-29 N2
 Douglas 9-18-29 L5
 Douglas 9-18-29 N2

WATTS (cont.)

Goldie 9-15-29M N1C
 J. H., Mrs. 9-18-29D L5
 J. J., Mrs. 9-18-29D N2
 J. W., Mrs. 9-19-29D L18
 J. W., Mrs. 9-19-29D N2
 Margaret J. 9-18-29D L5
 Margaret J. 9-18-29D N2
 Margaret J. 9-19-29D L18
 Margaret J. 9-19-29D N2

WEAR

A. H., Mrs. 5-13-29 L14
 Harriett 2-16-29D L6
 Sam C. 8-25-29 N1C

WEATHERSPOON

Blanchard 2-27-29M L1
 Nita Erwin 2-27-29 L1

WEAVER

Bessie 4-2-29 L14
 Ed 5-13-29 L14
 Elda 1-11-29 L18
 Elda 1-12-29 N8
 Evelyn Mae 1-11-29D L18
 Evelyn Mae 1-12-29D N8
 F. H. 11-10-29 N6C
 Howard, Mrs. 3-28-29 L3
 Inez 4-2-29 L14
 John 4-2-29 L14
 Joseph 6-14-29 L15
 Lizzie, Mrs. 5-13-29 L14
 Louise 5-21-29M L2
 Lucille 10-19-29 L4
 Lydia J. 4-2-29 L14
 Mary Elizabeth 11-24-29M N1
 Mary Elizabeth 11-26-29M N1
 Minnie 4-2-29 L14
 Rhoda Fulbright 6-13-29 L1
 Rhoda Fulbright 6-19-29 L3
 Stella 1-20-29M L1B
 Stella 1-22-29M L3
 Stella 1-22-29M N1
 Virgil 1-13-29D L
 William Marion 6-13-29 L1
 William Marion 6-19-29 L3

WEBB

Bert 6-5-29 L6
 Charles W. 4-29-29 L3
 Charles W. 6-5-29 L6
 Charles, Mrs. 10-20-29 N1C
 Charlotte Maxey 9-10-29 N1

WEBB (cont.)

Charlotte Maxey 9-11-29 L16
 Charlotte Maxey 9-11-29 N4
 Charlotte Maxey 9-9-29 L14
 Claude, Mrs. 8-3-29 L12
 Claude, Mrs. 8-4-29 N3A
 Dan, Mrs. 9-23-29 L10
 Dan, Mrs. 9-23-29 N10
 Dan, Mrs. 9-24-29 N2
 Dan, Mrs. 9-25-29 N9
 Dan, Mrs. 9-28-29 N14
 Dave, Mrs. 9-28-29 L8
 Elizabeth 9-12-29 L2
 Ellis 9-11-29M L16
 Ellis 9-11-29M N4
 Ellis 9-9-29M L14
 Ellis H. 8-25-29E N3D
 Ellis H. 9-10-29M N1
 Everett, Mrs. 10-4-29 N8
 Harvey 9-11-29 L16
 Harvey 9-11-29 N4
 Harvey 9-9-29 L14
 Harvey H. 8-25-29 N3D
 Helen 4-29-29E L3
 Helen 6-5-29M L6
 J. E. 8-16-29 L18
 J. H. 1-15-29 N7
 Jack 6-28-29 L1
 Jack 7-2-29 N
 James A. 8-24-29M L1
 Lillian 6-11-29 L1
 Linidos Doris 8-16-29D L18
 Mark E. 10-19-29 L4
 Mary C. Drumright 8-24-29 L1
 W. K. 4-6-29 L9

WEBBER

Clara Hilliard 8-7-29 N14
 John 1-6-29 L8A
 Mattie A. 1-6-29 L8A
 Max, Mrs. 11-26-29 L7
 Max, Mrs. 11-27-29 N2

WEBER

A. J., Mrs. 6-30-29 N3A
 A. J., Mrs. 7-1-29 N2

WEBERT

A. J., Mrs. 7-1-29 L14

WEBSTER

Frank A. 8-4-29 N12B
 Fred 12-13-29 L2
 Fred 12-13-29 N5

WEBSTER (cont.)

Griet Mae 7-30-29D L3
 Iris 12-13-29D L2
 Iris 12-13-29D N5
 Oriet May 7-31-29D L14
 Ray 7-31-29 L14
 Raymond A. 7-30-29 L3
 Raymond A. 8-4-29 N12B

WEBSTER COUNTY

former residents 7-26-29 N2

WEDDALL

Joe, Mrs. 5-1-29 L12

WEDDELL

Florence 4-21-29 L2D
 Goldie Cross 4-21-29 L1C
 Goldie Cross 4-21-29 L2D
 Joe 4-21-29M L1C
 Joe 4-21-29M L2D

WEDDLE

Ada Vesta 12-30-29M L4
 Ada Vesta 12-31-29M N1
 W. W., Mrs. 7-14-29D N2C

WEDGE

Wilma 2-23-29M L1

WEED

Frank A. 7-8-29M L1
 Frank A. 7-9-29M L1
 Lucille Jones 7-8-29 L1
 Lucille Jones 7-9-29 L1

WEEKS

Elza 1-27-29D L5C
 John 6-14-29M L1
 John 6-14-29M L8
 Mary Hurst 6-14-29 L8
 Mary Hust 6-14-29 L1
 Maud 1-27-29 L5C
 Robert B. 1-27-29 L5C

WEGMAN

Eula Agnes 5-9-29DV L14
 Rudolph George 5-9-29DV L14

WEIL

Allan J. 10-30-29D L8
 Allan J. 10-31-29D L2
 Allan J. 10-31-29D N8
 Edward 10-30-29 L8
 Edward 10-31-29 L2
 Edward 10-31-29 N8

WEILEIN

David Paul 8-17-29B L8
 Lucile Klann 8-17-29 L8

WEILEIN (cont.)

T. A. 8-17-29C L8

WEINER

---, Mrs. 9-25-29 N9

WEINGARTNER

Albert P. 3-1-29D L13
 Albert P. 3-2-29D L10

WEIR

J. M., Mrs. 1-27-29 L6C
 James M. 1-18-29D L18
 James M. 1-19-29D N6
 James M. 1-20-29D L2A

WEISBRAD

Margaretta 1-3-29M N1

WEISEGER

Bess 7-27-29 L8

WEITNAUER

G. W. 2-20-29 L11
 J. W. 2-20-29D L11
 John H. 2-16-29D L6

WELCH

Arnold 1-26-29 L7
 Arnold 1-26-29 N12
 Arnold 3-6-29 L12
 Arnold 3-7-29 L12
 Byron C. 2-23-29M L1
 Byron C. 2-25-29M L3
 C. O. 9-4-29 N4
 Clara Underwood 12-13-29 L2
 Clara Underwood 12-13-29 N2
 David Clarence 4-20-29P L3
 Ernestine 1-18-29D L18
 Ernestine 1-19-29D N6
 Ernestine 1-20-29D L2A
 Ernestine Smith 1-18-29D L18
 F. A., Mrs. 11-20-29 L3
 F. A., Mrs. 11-21-29 N3
 F. S., Mrs. 12-22-29 N12B
 Gladys 3-6-29 L12
 Gladys 3-7-29 L12
 Goldie 3-6-29 L12
 Goldie 3-7-29 L12
 Henrietta Grundberg 2-23-29 L1
 Henrietta Grundburg 2-25-29 L3
 Howard K. 9-4-29M N4
 Jack 3-6-29D L12
 Jack 3-7-29D L12
 Julia 8-2-29M L6
 June Lederer 9-4-29 N4
 Minnie M. 4-20-29 L3

WELCH (cont.)

Raymond 2-25-29 L3
 Raymond 4-20-29 L3
 Raymond D. 10-19-29 L4
 Tom 4-25-29D L1

WELL

C. H. 4-20-29 L3
 C. H. 7-20-29 L4
 Minnie 4-20-29P L3
 Minnie 7-20-29P L4

WELLMAN

Exie 12-31-29 L4
 Exie 12-31-29 N1
 Jack 12-31-29 L4
 Jack 12-31-29 N1
 Robert 12-31-29 L4
 Robert 12-31-29 N1
 W. W. 12-31-29D L4
 W. W. 12-31-29D N1

WELLS

Baxter 2-9-29 L6
 Bertie 2-9-29 L6
 Blanche 10-27-29 N1
 Bob 2-9-29 L6
 Dora 2-9-29 L6
 E. J., Mrs. 12-21-29D L8
 E. J., Mrs. 12-21-29D N7
 Ida B. 5-30-29D L10
 J. R. 2-9-29 L6
 Jack 10-27-29D N1
 Jack 10-28-29D L16
 Jack 10-28-29D N2
 Jack 10-29-29D N14
 Josie 2-9-29 L6
 Kenneth E. 10-27-29 N1
 Kenneth E. 10-28-29 L16
 Kenneth E. 10-28-29 N2
 Kenneth E. 10-29-29 N14
 Maggie 10-9-29 L2
 Mary Etta 12-21-29D L8
 Mary Etta 12-21-29D N7
 Mary Etta 12-22-29D N10A
 Mary Etta Frame 12-21-29D N7
 Myrtle 2-9-29 L6
 Nola 2-9-29 L6
 Nona 2-9-29 L6
 Opal 2-9-29 L6
 Philip 10-28-29D L16
 Phillip 10-27-29D N1
 Phillip 10-28-29D N2

WELLS (cont.)

Phillip 10-29-29D N14
 Rebecca 1-3-29 L10
 V. 2-9-29 L6
 William 2-10-29D L8A
 William 2-9-29D L6
 in Spfd 7-17-29 L14

WELSH

Catherine 8-5-29 L4
 Eleanor 8-5-29M L4
 Eleanor 8-6-29M N4
 Elenor 8-5-29M N1
 Thomas 8-6-29 N4
 Thomas N. 8-5-29 L4

WELTERS

Helen Rosemary 11-15-29B L2
 R. J. 11-15-29C L2

WELTON

Edna 8-11-29M N2B

WELTY

John, Mrs. 8-12-29 N2

WERNER

Anna 5-15-29 L7
 Erma 5-14-29M L1
 Erma 5-15-29M L7
 Florence Courtney 9-18-29 N1
 George 5-14-29 L1
 George 5-15-29 L7
 Harve 9-18-29M N1

WERT

B. L., Mrs. 3-14-29 L12

WERTH

Frederick, Mrs. 4-29-29 L10

WERTIME

Clara Gertrude 3-1-29 L13
 Joseph 3-1-29 L13
 Mary Catherine 3-1-29 L13
 Rudolph 3-1-29D L13
 Selam Theodore 3-1-29 L13

WEST

---, Mrs. 1-6-29 L6C
 Alma 2-17-29 L8C
 Annie Stephens 6-13-29 L1
 Annis J. 9-10-29 L2
 B. Frank 6-13-29 L1
 B. Frank 6-17-29 L5
 B. Frank 6-18-29 L5
 Bernice 5-28-29 L1
 Burt 2-5-29 L10
 Charlotte 7-28-29 N3C

WEST (cont.)

Clara Fine 7-30-29 N12
 E. P. 2-5-29 L10
 Earl 2-5-29 L10
 Edith 6-18-29 L5
 Edward 5-23-29D L2
 Edward M., Mrs. 11-28-29 L10
 Edward W. 12-10-29 N1
 Fay 5-28-29 L1
 Finley 11-27-29C L14
 Finley 2-5-29 L10
 George G. 12-25-29 16
 George L. 5-28-29D L1
 Harold 7-14-29E N2D
 Harry 2-17-29 L8C
 Henry 2-17-29 L8C
 Herman 9-14-29DV N1
 J. H. 10-19-29P L4
 J. H. 4-20-29P L3
 J. R. 2-17-29 L8C
 Julius 2-5-29 L10
 Kenneth 2-17-29 L8C
 Lee 2-5-29 L10
 Lizzie 10-19-29 L4
 Lizzie 2-22-29 L16
 Lola Victoria 2-5-29 L10
 Lon 2-5-29 L10
 Lon 8-15-29 L10
 Louis, Mrs. 3-23-29 L1
 Lucile 6-18-29 L5
 Margaret 9-14-29DV N1
 Maxine 2-17-29D L8C
 Merrill 9-18-29M L1
 Merrill 9-19-29M N14
 Nadine 5-28-29 L1
 Pansy 6-18-29 L5
 Vergie Moran 9-18-29 L1
 Vergie Moran 9-19-29 N14
 W. E. 10-19-29P L4
 W. E. 2-17-29D L8C
 W. E. 2-22-29P L16
 W. N. 7-28-29 N3C
 infant 8-15-29D L10

WESTBAY

H. H. 4-17-29 L5
 Harry Herron 4-17-29M L5
 Helen M. Andrus 4-17-29 L5

WESTERFELT

F. O., Mrs. 1-16-29D N1
 Frank O. 1-16-29 N1

WESTERSON

Stella Montgomery 2-16-29 L6

WESTHOFF

Helen 7-12-29 N1

WESTLAKE

Darius F. 12-29-29D N11B

WESTLAND

Harriet Prescott 12-25-29 N9
 Harriett E. Prescott 12-26-29 L1
 Victor A. 11-17-29 N3D
 Victor A. 12-26-29 L11
 Vincil 11-17-29E N3D
 Vincil 12-26-29M L10
 Vincil N. 12-25-29M N9

WESTMORELAND

Alice, Mrs. 5-13-29 L14
 William 4-20-29P L3

WEST PLAIN, MO.

Gazette 3-8-29 L10

WETZEL

Ralph, Mrs. 4-15-29 L10

WHALEN

Sarah 9-11-29 L1

WHALIN

Sarah 9-10-29 N1
 Sarah 9-11-29 N1

WHAN

George S., Mrs. 7-14-29 N2A

WHAPLES

Roy, Mrs. 6-13-29 L1

WHARTON

Edith F. 10-19-29 L4
 George W. 10-19-29P L4

WHEAT

Clarence D. 11-29-29M L26
 Clarence G. 11-30-29M N1
 Jewel Ackerman 11-29-29 L26
 Jewell Ackerman 11-30-29 N1

WHEELER

Archie 4-15-29D L10
 Carl, Mrs. 12-26-29 L8
 Cordie 11-28-29D L8
 Cordie I. 11-29-29D L24
 Cordie I. 11-29-29D N3
 Cordie I. 11-30-29D N2
 Edward 10-19-29 L10
 John 2-15-29M L1
 Karl, Mrs. 10-13-29 N1B
 Karl, Mrs. 10-14-29 L12
 Karl, Mrs. 10-14-29 N12

WHEELER (cont.)

Martha L. Kitching 2-15-29 L1
Otto 4-15-29 L10

WHIPPLE

John H., Mrs. 9-19-29D L18
John H., Mrs. 9-19-29D N1
John H., Mrs. 9-20-29D N8
Marguerite F. 7-20-29P L4
Marie J. 2-10-29M L3D
Marie J. 7-20-29 L4

WHITAKER

George 8-11-29D N1B
Ruth 6-8-29M L1

WHITE

Aaron 9-11-29 L12
Ada Hilbert 7-8-29 L4
Ambrose R. 4-12-29D L28
Ambrose R. 4-13-29D L6
Anderson 1-20-29 L12A
Beatrice 1-12-29D L6
Beatrice 1-12-29D N8
Beatrice 1-13-29D L10A
Beatrice 1-14-29D N2
Beatrice 1-19-29 N14
Beatrice Glore 1-12-29D L6
Beatrice Glore 1-12-29D N8
Beatrice Glore 1-13-29D L10A
Bessie Alsip 1-3-29 L8
Bessie Alsip 1-3-29 N12
C. L., Mrs. 12-14-29 L8
Calla 1-21-29 L2
Carl Thomas 6-22-29 L8
Charles, Mrs. 8-18-29 N2B
Clarence R. 3-15-29C L20
Cleve L. 6-24-29 L10
Clifford 8-8-29M L6
Clifford 8-8-29M N4
Clifford Earl 8-7-29M N1
Ellen Bernice 10-25-29D L14
Ellen Bernice 10-26-29D N2
Elsie Pauline 6-24-29D L10
Estelle E. 1-26-29P L2
Eula Aldridge 8-8-29 L6
Eula Aldridge 8-8-29 N4
Eula V. Aldridge 8-7-29 N1
Frank 6-18-29 L3
Frank J. 3-28-29 L15
George H. 2-5-29D L13
George H. 2-6-29D L10
George M., Mrs. 7-1-29 L6

WHITE (cont.)

George M., Mrs. 7-2-29 N4
H. P., Mrs. 3-1-29 L13
J. A. 5-13-29 L14
J. M. 2-22-29 L2
James M. 3-3-29 L12B
John 1-20-29 L12A
Kate Alsip 1-3-29 N12
Kenneth 2-22-29 L2
L. L., Mrs. 12-5-29 L14
Lavina 7-7-29 N2B
Leonard 6-22-29 L8
Marguerite 4-12-29 L28
Martha Lee 6-22-29D L8
Mary 1-12-29 L6
Mary 1-12-29 N8
Mary 1-19-29 N14
Mary Ellen 6-22-29 L8
Norbin 1-19-29 N14
Norbit 1-12-29 L6
Norbit 1-12-29 N8
O. R. 11-4-29C L2
Orland B. 2-6-29 L10
P. A., Mrs. 8-16-29 L18
Ralph 2-22-29D L2
Ralph 4-11-29D L1
Robert 4-12-29 L28
Robert 4-13-29 L6
Rose Mary 3-15-29B L20
Ruth 2-22-29 L2
S. S., Mrs. 12-4-29 L5
Sanford 2-22-29 L2
T. G., Mrs. 4-22-29 L12
T. J. 6-18-29 L3
Thelma L. 12-24-29M L16
Thelma L. 12-24-29M N12
Thelma L. 12-25-29M N9
Thomas J. 5-13-29 L14
Turner 5-13-29 L14
Turner 6-18-29 L3
W. A. 4-12-29 L28
W. A. 4-13-29 L6
Warren L., Mrs. 6-18-29 L1
William 1-12-29 L6
William 1-12-29 N8
William 10-25-29 L14
William 10-26-29 N2
William 7-8-29M L4
William Daniel 1-19-29D N14
William, Mrs. 1-12-29D L6

WHITE (cont.)

William, Mrs. 1-12-29D N8

WHITE CITY PARK

article about 10-16-29 L10

WHITED

Alice 9-8-29M N1

WHITEHEAD

A. J.; Mrs. 8-14-29D L14

A. J., Mrs. 8-15-29D N2

Allen W. 1-18-29DV L

Allen W. 1-19-29DV N14

Chester 8-14-29D L14

Chester 8-15-29D N2

Ed 8-14-29 L14

Ed 8-15-29 N2

Eva Richardson 11-24-29 N13A

Guy 8-14-29 L14

Guy 8-15-29 N2

Irene J. 1-19-29DV N14

Irene Jaquith 1-18-29DV L

Jeff 8-14-29 L14

Jeff 8-15-29 N2

Jennie 8-14-29D L14

Jennie 8-15-29D N2

Jennie Jackson 8-14-29D L14

Jennie Jackson 8-15-29D N2

Lon 8-14-29 L14

Lon 8-15-29 N2

Myrtle 8-15-29 N2

Ollie Tillman 2-26-29 L12

Pearl 8-15-29 N2

Ralph 8-15-29 N2

Ross 8-14-29 L14

Ross 8-15-29 N2

Roy 8-14-29 L14

Roy 8-15-29 N2

Roy B. 8-14-29 L14

Roy B. 8-15-29 N2

W. S. 1-12-29D N8

Willard 5-13-29 L14

WHITELEY

Frank, Mrs. 7-7-29 N2A

WHITESIDE

Zelma Tillman 2-26-29 L12

WHITLACH

E. C. 2-17-29D L3C

WHITLATCH

Charles E. 2-14-29D L2

Charles E. 2-15-29D L14

Guy 2-14-29 L2

WHITLOCK

Betty June 2-27-29 L10

Dora 2-27-29 L10

Frances 2-27-29 L10

Jessie 9-18-29 L5

Jessie 9-19-29 N3

Julia 9-18-29 L5

Julia 9-19-29 L18

Julia 9-19-29 N3

Lydia 2-27-29 L10

Mabel 9-19-29 L18

Mabel 9-19-29 N3

Ross 5-13-29 L14

Ross 9-19-29 L18

Ross, Jr. 9-19-29 N3

T. Ross 9-18-29D L5

T. Ross 9-19-29D L18

T. Ross 9-19-29D N3

Thomas 5-22-29 L14

Tom 9-18-29 L5

Tom 9-19-29 N3

W. P. 9-18-29 L5

W. P. 9-19-29 N3

Will 5-13-29 L14

William P. 2-27-29D L10

WHITMER

Florence L. Barnett 3-18-29 L8

WHITTAKER

Albert 7-22-29 L1

Albert C. 7-23-29 L16

Albert C. 7-23-29 N3

George 7-22-29D L1

George W. 7-23-29D L16

George W. 7-23-29D N3

George W. 7-24-29D N16

George W. 7-25-29D N2

Martin 7-23-29 L16

Martin 7-23-29 N3

Mary 7-23-29 L16

Mary 7-23-29 N3

Minna L. 4-20-29 L3

Virginia 7-23-29 L16

Virginia 7-23-29 N3

William P. 7-23-29 L16

William Patrick 7-23-29 N3

WHITTENBERG

Cressy J. Fowler 12-24-29 L16

Cressy J. Fowler 12-24-29 N12

Cressy J. Fowler 12-29-29 N3A

H. L. 12-29-29M N3A

WHITTENBERG (cont.)
 Harry L. 12-24-29M L16
 Harry L. 12-24-29M N12
 Vinegar Rone 12-29-29M N3A
 WHITTENBURG
 James, Mrs. 12-5-29 L14
 WHITTINGTON
 W. H., Mrs. 5-27-29 L10
 WHO'S WHO
 in Spfd 4-10-29 L6
 WIBBER
 Max, Mrs. 11-26-29 N2
 WICKER
 Eugene 1-12-29C L6
 Patricia Louise 1-12-29B L6
 WICKERSHAM
 John, Mrs. 6-30-29 N3A
 John, Mrs. 7-1-29 L14
 John, Mrs. 7-1-29 N2
 WICKISER
 Gladys 7-20-29P L4
 Herbert E. 7-20-29P L4
 Melvin M. 7-20-29 L4
 Wilbur Francis 7-20-29P L4
 WICKS
 Frank 12-22-29 N11B
 Ray, Mrs. 12-22-29D N11B
 WIDENAUER
 John H. 2-15-29D L14
 WIDMAN
 Elizabeth 3-2-29 L10
 George 3-1-29D L13
 George W. 3-10-29D L3B
 George W. 3-2-29D L10
 John 3-2-29 L10
 Love 3-2-29 L10
 WIDMEYER
 G. C., Mrs. 3-13-29 L10
 WIENER
 ---, Mrs. 9-25-29 L14
 I. 1-26-29 L2
 WIGHT
 Gladys H. 10-3-29M L1
 Gladys H. 10-3-29M N6
 WILBURN
 Dorothy 3-28-29 L12
 WILCOX
 J. T. 8-3-29 L4
 N. S. 1-20-29D L3B
 WILDER
 Colvina 8-7-29 N14
 WILD MAN
 of Ozark county 6-13-29 L1
 WILES
 Effie 5-21-29 L14
 WILHITE
 Efton 10-30-29M L1
 Efton 10-31-29M N1
 Ruby Edwards 10-30-29 L1
 Ruby Edwards 10-31-29 N1
 WILHOIT
 A. H. 5-13-29 L14
 A. H., Mrs. 12-5-29 L16
 Della 10-9-29 L2
 E. M. 10-1-29D L1
 E. M. 10-2-29D N1
 E. M. 10-9-29P L2
 E. M. 11-13-29P L18
 Edna 10-1-29 N1
 Edna 10-9-29 L2
 Edna 11-13-29 L18
 Edna 9-30-29 L1
 Edward M. 10-1-29D N1
 Edward M. 9-30-29D L1
 Edwina 10-9-29 L2
 R. R. 5-13-29 L14
 Roy 5-13-29 L14
 S. Ed 5-13-29 L14
 WILKERSON
 Alta Israel 5-15-29 L1
 Arch 7-6-29 L8
 Arch 7-7-29 N2A
 Bert, Mrs. 11-24-29 N13A
 C. E. 3-17-29 L6C
 Charles E. 5-17-29DV L1
 Ella 1-28-29DV L3
 Ellan E. 5-17-29DV L1
 Eloise 7-6-29 L8
 Eloise 7-7-29 N2A
 Georgia 1-18-29DV L
 Georgia 1-19-29DV N14
 Lettie 3-17-29M L3D
 M. A., Mrs. 7-13-29D L8
 M. A., Mrs. 7-14-29D N8C
 Maggie Gault 4-11-29D L3
 Mollie 7-6-29D L8
 Mollie 7-7-29D N2A
 Mollie Foster 7-6-29D L8
 Mollie Foster 7-7-29D N2A

WILKERSON (cont.)

Roy 1-28-29DV L3
 Sam 5-15-29M L1
 Thomas 1-18-29DV L
 Thomas 1-19-29DV N14
 Virginia Se 1-21-29B L3
 W. J., Mrs. 4-11-29D L3
 William B. 1-21-29C L3

WILKINSON

Della 3-4-29 L16
 Erven 3-10-29 L6B
 Ervin E. 3-4-29 L16
 Hyacinth Early 3-4-29 L16
 J. M. 3-10-29 L6B
 J. M. 3-4-29 L16
 J. S. 3-10-29 L6B
 James A. 1-27-29M L3D
 Wessie Bass 1-27-29 L3D

WILKS

Heber B. 6-11-29M L6
 Lelisa 4-29-29 L10
 M. A. 6-11-29 L6
 Ruth Dickey 6-11-29 L6

WILL

Almeria Miller 3-23-29 L1
 William David 3-23-29M L1

WILLARD

Bert 5-20-29 L10
 Charles F. 6-14-29 L15
 Elzoria 5-20-29 L10
 Fred D. 5-20-29 L10
 Timothy 5-20-29D L10

WILLBY

W. H. J. 11-10-29 N6C

WILLETT

Ellen Rebecca 6-18-29M L3

WILLEY

F. M., Mrs. 4-16-29 L14
 P. M., Mrs. 4-16-29 L14
 Roscoe C. 6-8-29M L1
 Ruth Whitaker 6-8-29 L1

WILLIAMS

Albert 9-23-29 L10
 Alice 1-17-29 N5
 Alice 6-20-29 L12
 Allen 10-12-29 L4
 Allen 10-12-29 N2
 Alton 9-23-29 L10
 Amos 6-3-29 L10
 Bertha Stafford 8-19-29 L3

WILLIAMS (cont.)

Bertha Stafford 8-20-29 L14
 Bertha Stafford 8-20-29 N6
 Bertha Stafford 8-21-29 N8
 C. F., Mrs. 1-21-29 L1
 Charles 5-17-29 L7
 D. W., Mrs. 3-17-29 L3C
 Delpha 9-20-29 L24
 Delpha 9-20-29 N8
 Docia Fowler 11-8-29 L8
 Docia Fowler 11-8-29 N16
 Ed V. 5-13-29 L14
 Elgin 10-19-29 L4
 Elza 1-28-29D L8
 Emma Mynatt 7-19-29 L1
 Emma Myratt 7-20-29 N1
 Ena V. Sims 4-21-29 L1C
 Ernest Byron 10-19-29P L4
 Etta 10-17-29 N1
 Etta 6-17-29 L5
 Etta 6-18-29 L1
 Etta 6-18-29 L3
 Eva 10-19-29 L4
 Eva 12-29-29M N6B
 Eva 4-20-29 L3
 Eva Turner 12-9-29 L3
 Fern 9-20-29 L24
 Fern 9-20-29 N8
 Flo 9-20-29 L24
 Flo 9-20-29 N8
 Floyd 5-17-29 L7
 Frank 2-8-29 L20
 Fred 5-17-29 L7
 Fred 9-20-29 L24
 Fred 9-20-29 N8
 Fred B. 10-19-29 L4
 Fred B. 7-24-29 L15
 Fred B. 7-24-29 N15
 Fred B., Mrs. 8-4-29 N12B
 Fred, Mrs. 7-11-29 L12
 Fred, Mrs. 7-11-29 N14
 Fred, Mrs. 7-12-29 L6
 Fred, Mrs. 7-12-29 N14
 Fred, Mrs. 7-13-29 N14
 George 6-20-29 L12
 George W. 6-20-29 L12
 George, Mrs. 6-18-29 L3
 Gladys 4-15-29M L1
 Gusta 9-20-29 L24
 Gusta 9-20-29 N8

WILLIAMS (cont.)

Harry P. 5-17-29D L7
 Ida 9-20-29 L24
 Ida 9-20-29D N8
 Ida 9-9-29 L4
 Isom G. 9-23-29D L10
 J. A. 1-17-29 N5
 J. G., Mrs. 10-23-29 N4
 J. H. 1-26-29 L2
 J. H. 7-20-29 L4
 J. M. 6-18-29 L3
 J. P. C. 7-28-29 N2C
 Jake J. 11-30-29 L10
 Jake J. 12-1-29 N6B
 Jake J. 12-22-29 N7B
 John 4-5-29DV L2
 John 5-17-29 L7
 John 7-26-29D L25
 John 7-27-29D L5
 John A. 11-10-29 N2A
 John A. 11-11-29 N2
 John A. 6-3-29D L10
 John W., Mrs. 6-18-29 L3
 Josephine 10-19-29P L4
 Josephine 4-20-29P L3
 Justin 9-23-29 L10
 Lella 6-1-29D L8
 Lenora G. Squibb 8-1-29 N1
 Leslie 5-17-29 L7
 Leta 4-5-29DV L2
 Lily 6-20-29 L12
 Louie 7-19-29M L1
 Louis 7-20-29M N1
 Mabel 10-19-29 L4
 Mae Kirby 9-23-29 L10
 Manta Lee 1-21-29D L1
 Martha A. 11-10-29 N2A
 Martha A. 11-11-29 N2
 Mary 10-12-29 L4
 Mary 10-12-29 N2
 Mary Daugherty 8-4-29 N12A
 Mary S. 7-9-29M L1
 Myrtle 9-20-29 L24
 Myrtle 9-20-29 N8
 Nancy 1-28-29D L8
 Nancy Catherine 1-27-29D L5C
 Ray L. 8-1-29M N1
 Reggie 9-20-29 L24
 Reggie 9-20-29 N8
 Richard 6-20-29 L12

WILLIAMS (cont.)

Roy, Mrs. 4-18-29 L12
 Ruth 12-22-29M N7B
 Ruth Helene 11-30-29E L10
 Ruth Helene 12-1-29E N6B
 Sue Kathryn 9-7-29M L8
 T. C. 9-23-29 L10
 Taylor 6-3-29 L10
 Vacie 6-20-29 L12
 Vera V. 12-5-29M L2
 Vera V. 12-6-29M N1
 Verna 12-1-29M N1B
 Verna 12-1-29M N6B
 Victor 1-26-29P L2
 Viola Daugherty 7-25-29 N14
 Viola Daugherty 8-4-29 N12A
 Virgil C. 6-3-29 L10
 W. H. 9-23-29 L10
 William 6-20-29 L12
 William, Mrs. 9-20-29D L24
 William, Mrs. 9-20-29D N8
 Zelda 5-17-29 L7

WILLIAMSON

Billy, Mrs. 9-13-29 L24
 Clementine 11-25-29 L2
 Henry W. 11-25-29D L2
 Henry W. 11-26-29D L7
 Henry W. 11-26-29D N2
 Hester 11-25-29 L2
 Leonard 2-9-29D L6
 Robert 11-25-29 L2
 Virda 11-25-29 L2
 W. G., Mrs. 9-12-29 L2
 W. G., Mrs. 9-12-29 N2

WILLIER

Anna E. Arnold 1-16-29 L12

WILLIS

B. G. 1-10-29P N4
 C. J. 11-10-29 N6C
 Charles L. 1-26-29 L2
 Charles L. 7-20-29 L4
 Delores 10-21-29D N5
 Mary E. Cloud 8-15-29 N5
 W. B. 1-26-29P L2
 W. B. 7-20-29P L4
 Walter 10-21-29 N5

WILLISON

Joseph D. 11-12-29 L2
 Joseph D. 11-12-29 N12
 William B. 11-11-29D L10

WILLISON (cont.)

William B. 11-12-29D L2
 William B. 11-12-29D N12

WILLOUGHBY

A. G. 2-23-29D L10
 A. G. 2-24-29D L5B
 E. 2-23-29 L10
 Hattie 4-20-29 L3
 Mary F. 4-20-29P L3
 Oscar 4-20-29P L3

WILLS

Gina Cowan 3-30-29 L6

WILLSON

Joseph D. 11-11-29 L10
 Lenora Squibb 7-31-29 L1
 Ray L. 7-31-29M L1
 William B. 11-11-29D L10

WILMES

Fred, Mrs. 1-26-29 L6
 Fred, Mrs. 1-27-29 L5C

WILMOT

Veta Mayfield 7-10-29 N7
 Veta Mayfield 7-9-29 L14

WILSON

Albert L. 5-18-29 L1
 Art 6-5-29D L1
 Arthur 6-7-29D L1
 Asa B. 5-6-29 L14
 Aubrey 8-18-29E N7B
 Bailey, Mrs. 12-15-29D N10A
 Bailey, Mrs. 12-16-29D N3
 Benton 7-6-29 L10
 Beulah Lee 4-20-29P L3
 Birdie 12-29-29M N11B
 C. M. 9-8-29 N7B
 Carrie 5-31-29DV L1
 Catherine 6-29-29 L5
 Charity 7-5-29 L2
 Charles W. 5-18-29 L1
 Clark 5-28-29 L14
 Emlee 5-28-29 L14
 Ethel 9-8-29M N7B
 Eula Hanks 11-18-29D L16
 Eula Hanks 11-19-29D L3
 Eula Hanks 11-19-29D N14
 Eva May 3-20-29 L10
 F. E., Mrs. 3-4-29 L16
 Fay 1-14-29 L10
 Frances Devin 8-10-29 N1
 Frances P. Devin 8-12-29 L12

WILSON (cont.)

Francis M. 5-18-29D L1
 Francis M. 5-20-29D L10
 Fred 5-18-29 L1
 George 6-30-29D N2B
 Gertrude Anderson 12-31-29 L1
 Glenne Squibb 8-4-29 N7B
 Henderson 6-7-29 L1
 Huntington 4-5-29 L22
 Ida B. 4-20-29 L3
 Ida May 8-31-29D N8
 Ida May Wallace 8-30-29D L
 Ida May Wallace 8-30-29D N2
 J. H. 9-7-29 L9
 J. H. 9-7-29 N115
 J. P. 5-28-29 L14
 Jack 12-4-29B N7
 James 3-19-29 L14
 James 3-2-29 L1
 James 3-20-29 L10
 Jewell M. Barrett 12-20-29DV N7
 Jim 6-7-29 L1
 Jim, Mrs. 3-18-29 L8
 Joe 8-28-29 L2
 Joe 8-29-29 L10
 Joe 8-29-29 N9
 John F. 6-30-29 N2B
 John H. 5-6-29 L14
 John L. 6-7-29D L2
 John, Mrs. 8-30-29D L
 John, Mrs. 8-30-29D N2
 Josephine 5-28-29 L14
 Knox 11-10-29M N1
 L. W. 11-10-29 N6C
 Lee J. 4-20-29 L3
 Lee J. 8-30-29 L
 Lee J. 8-30-29 N2
 Lee J. 8-31-29 N8
 Lena 10-30-29M N1
 Leona 9-20-29M L24
 Lucy James 4-5-29 L22
 Luvernia Higgs 1-26-29 L2
 Margaret 5-28-29 L14
 Maurine Lewellen 11-10-29 N1
 May 3-19-29 L14
 Mollie 12-15-29D N10A
 Mollie 12-16-29D N3
 Newt 6-7-29 L1
 Paul, Mrs. 11-18-29D L16
 Paul, Mrs. 11-19-29 L3

WILSON (cont.)

Paul, Mrs. 11-19-29D N14
 Pernell, Miss 5-28-29 L14
 Pleasant 1-14-29 L10
 R. R. 7-7-29C N2B
 R. S. 6-18-29 L8
 R. S., Mrs. 8-3-29 L8
 R. S., Mrs. 8-4-29 N2A
 Ragan 6-7-29 L1
 Ray 8-4-29M N7B
 Robert 12-31-29M L1
 Ruth M. 1-18-29M N1
 Stella 5-28-29 L14
 T. C. 12-4-29C N7
 Thomas 8-12-29 L12
 Trophena 8-28-29 L2
 Trophena 8-29-29 L10
 U. Elmer 6-30-29 N2B
 Vantura J. 1-26-29P L2
 Vantura J. 7-20-29P L4
 W. L. 1-14-29 L10
 W. P. 5-31-29DV L1
 Wallace 8-10-29M N1
 Wallace 8-12-29M L12
 Wallace 8-8-29E L6
 William Floyd 12-20-29DV N7
 family reunion 5-6-29 L14
 family reunion 6-30-29 N2B

WILTON

J. Nolan 4-9-29 L14
 Lenore 4-9-29D L14

WINDSOR

Lawson 10-1-29D N3

WINFREY

Thomas 10-1-29D L16
 Thomas 10-1-29D N3
 Thomas 9-30-29D L2
 Thomas 9-30-29D N1
 W. R., Mrs. 1-24-29 L8

WINGO

I. W. 12-4-29 L5
 I. W. 12-4-29 N2
 Nancy 12-4-29D L5
 Nancy 12-4-29D N2
 Nancy 12-5-29D L14
 Nancy 12-5-29D N3
 W. W. 12-4-29 L5
 W. W. 12-4-29 N2

WINKLEBACK

Lois Vivian 11-9-29M N1

WINKLEBACK (cont.)

Sam, Mrs. 10-14-29 L12

WINKLEBLACK

George 11-11-29 L12
 George A. 10-13-29 N6B
 Lois Vivian 10-13-29E N6B
 Lois Vivian 11-10-29M N1
 Lois Vivian 11-11-29M L12
 Sam, Mrs. 10-14-29 N5

WINN

Victor J., Mrs. 12-23-29 L1
 Victor J., Mrs. 12-29-29 N1B

WINTERS

F. B., Mrs. 7-17-29 L3
 F. B., Mrs. 7-18-29 N2
 F. R., Mrs. 7-17-29 N1
 George 9-1-29 N2A
 George 9-2-29 N8

WINTON

Mary E. 10-19-29P L4
 Mary E. 4-20-29P L3
 Otis A. 2-7-29D L10

WIRE ROAD

description 6-14-29 L15

WISBET

Carol M. Thompson 6-28-29 N1
 Carol M. Thomson 6-27-29 L1
 Robert W. 6-27-29M L1
 Robert W. 6-28-29M N1

WISBY

Joe 3-31-29D L4B

WISDOM

John 4-21-29D L8C

WISE

Audrey 12-22-29M N1A
 Gladys 10-10-29 L4
 Gladys 10-11-29 N8
 Jennie Saye 12-24-29 L2
 Jennie Saye 12-25-29 N5
 Oscar, Mrs. 2-25-29 L6

WISENER

Loulettie 7-20-29 L4
 Winfield B. 7-20-29P L4

WISNER

---, Mrs. 9-24-29 L4

WITASCHECK

J. H., Mrs. 2-4-29 L10

WITHERS

John T. 8-3-29 L8
 John T. 8-4-29 N2A

WITHERSPOON

Blanchard 2-27-29M L1
 Blanchard 3-4-29 L13
 Florence 10-10-29 N2
 Florence 10-9-29 L14
 Florence Marks 10-9-29 L14
 Florence Marks 10-9-29 N2
 Frances Whitlock 2-27-29 L10
 Helen 10-9-29 L14
 Helen 10-9-29 N2
 Lee 10-9-29 L14
 Lee 10-9-29 N2
 Mildred 10-9-29 L14
 Mildred 10-9-29 N2
 Nita Erwin 2-27-29 L1
 Sarah Marks 10-9-29 L14
 Sarah Marks 10-9-29 N2
 W. J., Mrs. 6-30-29 N3A

WITT

Hattie 10-15-29 L7
 Hattie 10-15-29 N12

WITTE

Fred W., Mrs. 1-3-29 L8
 Fred W., Mrs. 1-4-29 N3
 Maude Ward 5-13-29 L10

WITTY

Bertha Johnson 12-5-29 L2
 Bertha Johnson 12-6-29 N1
 Jack 12-5-29M L2
 Jack 12-6-29M N1

WOKER

A. F. 8-17-29 L3
 A. F. 8-19-29 N1

WOLF

Flossie 8-15-29M L10
 Irene 3-3-29 L12B
 May Snowden 2-12-29 L12
 S. R. 4-20-29 L3

WOLFE

Bernice 10-10-29M L12
 Catherine 4-25-29D L1
 L. A., Mrs. 5-6-29 L10
 W. G. 4-25-29 L1
 Wanda 9-23-29M L1
 Wanda 9-24-29M N1

WOLLIVAR

Etta 9-6-29M N1

WOLTER

Anne 2-16-29 L10
 H. A. Fred 7-20-29P L4

WOLTER (cont.)

William E. 2-16-29 L10
 William Edward 7-20-29 L4

WOMMACK

A. L. 10-7-29 L10
 A. L. 10-7-29 N2
 Fay S. 10-7-29 L10
 Fay S. 10-7-29 N2
 Geneva A. 7-28-29M N1C
 Irma 10-7-29 L10
 Irma 10-7-29 N2
 Jennie King 3-31-29 L1B
 Lee R. 10-7-29D L10
 Lee R. 10-7-29D N2
 Lester 3-31-29M L1B
 Louis 10-7-29 L10
 Louis 10-7-29 N2
 Louis Edwin 11-8-29B L8
 Margaret 5-13-29 L10
 Morton 5-13-29 L10
 Nannie E. 5-13-29 L10
 O. J. 10-8-29 N7
 O. J., Mrs. 10-22-29 L16
 O. J., Mrs. 10-22-29 N12
 O. J., Mrs. 10-23-29 L14
 O. J., Mrs. 10-23-29 N13
 O. J., Mrs. 10-8-29 L16
 O. J., Mrs. 10-9-29 N2
 O. L. 11-8-29C L8
 Zella Fosse 10-8-29D N7

WOOD

Albert 6-30-29 N3A
 Albert 7-1-29 L14
 Albert 7-1-29 N2
 Audrey 8-18-29M N1B
 Bette Burdett 5-17-29 L20
 Clarence 6-30-29 N3A
 Clarence 7-1-29 L14
 Clarence 7-1-29 N2
 Clemme Cochran 1-4-29 N1
 Elick J. 6-30-29D N3A
 Elizabeth 4-20-29P L3
 Emmett J. 1-18-29DV L
 Eslick J. 7-1-29D L14
 Eslick J. 7-1-29D N2
 Eva 10-28-29 L12
 Eva 10-29-29 N14
 Eva 6-30-29 N3A
 Frank 10-28-29 L12
 Frank 10-29-29 N14

WOOD (cont.)

Frank B. 10-29-29D N14
 Frank S. 10-28-29D L12
 Frank S. 10-29-29D L12
 George A. 4-20-29 L3
 H. A. 5-18-29 L3
 Helen Clarke 12-1-29 N6B
 Helen P. Sellers 10-20-29 N1A
 James 6-30-29 N3A
 James M. 12-1-29M N6B
 Jasper, Mrs. 3-14-29 L12
 John 1-4-29M N1
 John 5-13-29 L14
 John, Mrs. 5-2-29 L12
 Kathleen E. 1-18-29DV L
 Lula M. 7-15-29M L1
 Lulu M. 7-15-39M L1
 Lulu M. 7-16-29M N1
 Lulu M. 7-16-29M N2
 Madge Mildred 10-5-29M L10
 Mary 10-28-29 L12
 Mary 10-29-29 N14
 Mildred 9-16-29E L16
 Oran Haskell 10-20-29M N1A
 Oren 10-28-29 L12
 Oren 10-29-29 N14
 Ralph 10-28-29 L12
 Ralph 10-29-29 N14
 S. B., Mrs. 4-6-29 L6
 W. F., Mrs. 5-13-29 L14
 W. J. 5-13-29 L14
 W. J., Mrs. 11-1-29 L24
 William F. 10-5-29 L10
 William F. 9-16-29 L16

WOODALL

Ray 7-13-29C L8

WOODARD

Bergen, Mrs. 1-30-29 L1
 Noah 10-27-29 N12A
 Noah 12-2-29 L4

WOODFILL

Barbara C. 5-13-29 L3
 C. R., Mrs. 4-16-29 L14
 J. I. 6-17-29 L5

WOODLE

Frederick E. 10-19-29P L4
 Roger Louis 3-28-29B L12
 Roy E. 3-28-29C L12

WOODLEY

Bethel L. 11-12-29M L1

WOODROME

Ben 5-27-29 L10
 Ida 5-27-29 L10
 Luther 8-14-29 N2
 Luther E. 8-14-29 L14
 Luther F. 8-18-29 N12B
 Sarah E. 8-14-29D L14
 Sarah E. 8-14-29D N2
 Sarah E. 8-15-29D N2
 Sarah E. 8-18-29D N12B
 T. M. 5-27-29D L10
 Virgil E. 8-14-29 L14
 Virgil E. 8-14-29 N2
 Virgil E. 8-18-29 N12B

WOODRUFF

Claude 9-11-29 N4
 L. A. 5-21-29D L7
 Luther 5-21-29D L7
 Oscar 9-11-29A N4
 Oscar, Mrs. 7-7-29 N5B
 Walter 9-11-29 N4

WOODS

Abraham 12-31-29 L10
 Abraham 12-31-29 N6
 Anna B. 10-19-29 L4
 Anna S. 12-5-29 L14
 C. F. 12-4-29 L5
 Claude F. 12-31-29 L10
 Claude F. 12-31-29 N6
 D. C. 12-4-29 L5
 D. C. 12-5-29 L14
 E. S. 12-5-29 L14
 Elwyn Weldon 12-5-29 L14
 H. T., Mrs. 1-24-29 L8
 Isaac 4-21-29 L3A
 J. E. 12-31-29 L10
 J. E. 12-31-29 N6
 James A. 12-31-29D L10
 James A. 12-31-29D N6
 Jane 4-21-29 L3A
 Laura Little 7-2-29 L12
 Madge 8-18-29E N6B
 Myrtle 10-30-29 L3
 S. B. 5-13-29 L14
 S. B., Mrs. 4-4-29 L10
 S. B., Mrs. 4-5-29 L10
 Samuel Blackburn 12-4-29D L5
 Samuel Blackburn 12-5-29D L14
 Samuel Blackburn 12-5-29D N3
 Samuel Blackburn 12-6-29D N2

WOODWARD

E. D. 7-20-29 L4

J. E. 6-17-29 L5

WOODY

Beulah Porter 10-14-29 L12

Beulah Porter 10-14-29 N5

Charles 10-14-29 L12

Charles 10-14-29 N5

Charles R. 7-16-29 N2

J. Clifford 7-16-29 N2

Jean L. 7-16-29 N2

John O. 4-17-29DV L4

John O. 4-18-29DV L5

Lena D. 4-17-29DV L4

Lena D. 4-18-29DV L5

Lena D. 8-4-29M N12A

W. B. 7-16-29 N2

Walter L. 7-16-29 N2

William L., Mrs. 7-16-29D N2

WOOLDRIDGE

Marguerite Burch 3-2-29 L3

S. B. 3-2-29 L3

Waden R. 3-2-29M L3

WOOLEN MILL

article about 4-18-29 L14

WOOLEY

Agnes Bagley 1-18-29DV L

Bethel Lucille 11-13-29M N1

Chlora J. 1-29-29D L12

Chlora J. Lowder 1-29-29D L12

Clyde E., Mrs. 1-29-29D L12

Percy 1-18-29DV L

WOOLRIDGE

Edward, Mrs. 9-10-29 L12

Edward, Mrs. 9-10-29 N2

WOOLSEY

Bert 3-8-29 L10

Bert E. 7-21-29 N1

WORININGTON

Richard 7-7-29D N2B

WORKMAN

James 6-17-29 L5

John H. 10-19-29P L4

John H. 4-20-29P L3

WORLD WAR I DEAD

monument to 11-11-29 L1

WORLEY

Sarah Graham 2-25-29 L6

WORMINGTON

Richard 7-7-29D N2B

WORRELL

Ed 6-13-29 L14

Ed 6-14-29 L24

Ed 6-18-29 L17

J. W. 5-24-29 L14

Joe H. 5-13-29 L14

Mary 6-13-29 L14

Mary 6-14-29 L24

WORRELL CONFECTIONARY

photo of 5-24-29 L14

WORTHY

E. O., Mrs. 6-18-29 L3

WRAY

Alice 3-29-29 L20

James 3-29-29 L20

John W. 3-29-29 L20

Martha 3-29-29D L20

Rose 3-29-29 L20

W. J., Mrs. 3-29-29D L20

WRESCHÉ

Florence 1-18-29DV L

Florence 1-19-29DV N14

Florence 1-29-29M L8

Lester J. 1-18-29DV L

Lester J. 1-19-29DV N14

WRIGHT

---, Mrs. 5-21-29 L7

A. D., Mrs. 3-31-29 L7B

Alice Jane 11-16-29DV N9

Alice Jane 11-17-29DV N1C

Arthur 1-18-29D L18

Arthur C. 1-17-29D L10

D. W., Mrs. 7-12-29 L6

Dee H. 11-16-29DV N9

Dee H., Mrs. 11-17-29M N1C

Delbert, Mrs. 4-12-29 L16

Don C. 3-8-29 L10

Elizabeth C. 3-23-29D L6

Ella, Mrs. 5-13-29 L14

Eula Louise Boggs 7-1-29 L6

Eula Louise Boggs 7-2-29 N4

Frank 1-26-29 L2

Frank 4-13-29 L

Frank 5-13-29 L14

George W. 3-23-29 L6

Geraldine 11-17-29 N1C

Gladys 1-17-29 L10

Green I. 1-18-29DV L

Green I. 1-19-29DV N14

Harry A., Mrs. 4-16-29 L14

WRIGHT (cont.)

Hollis Garrett 10-19-29P L4
 Hollis K. 10-19-29 L4
 J. P. 6-18-29 L8
 James A. 3-23-29 L6
 Mae 1-17-29 L10
 Margery 1-13-29M L3B
 Melvin 1-17-29 L10
 Richard 1-17-29 L10
 S. A. 5-13-29 L14
 Solon 1-13-29 L3B
 Stella B. 1-18-29DV L
 Stella B. 1-19-29DV N14
 W. H. 7-1-29M L6
 W. H. 7-2-29M N4
 Willard 11-17-29 N1C
 Worland 11-17-29 N1C

WRIGHTSMAN

Edward F. 5-10-29 L20
 Edward F. 5-9-29 L14
 Edward J. 5-10-29D L20
 Edward J. 5-11-29D L8
 Edward J. 5-9-29D L14
 Gilbert 5-10-29 L20
 Gilbert 5-9-29 L14
 Hortense 4-6-29 L10
 J. D. 5-10-29 L20
 J. D. 5-9-29 L14

WULF

John, Mrs. 10-12-29 L4
 John, Mrs. 10-12-29 N2
 John, Mrs. 10-14-29 L12
 John, Mrs. 10-14-29 N12

WUTKE

Anna 3-22-29 L20
 John 3-22-29D L20
 John 3-23-29D L6
 Julia 3-22-29 L20
 Lena 3-22-29 L20
 Martha 3-22-29 L20
 Martha 3-23-29 L6
 Minnie R. 3-22-29 L20

WYATT

J. L., Mrs. 12-21-29 L8
 J. L., Mrs. 12-21-29 N14

WYMORE

Miriam Lorene 11-22-29 L11

WYNATT

Fate, Mrs. 6-3-29 L10

WYRICK

L. W., Mrs. 1-2-29 N1
 Leta Shaw 3-17-29 L2A

YAEGE

Lou, Mrs. 3-6-29 L12

YAKEY

James S. 12-22-29M N1A
 Joseph 12-26-29M L10
 Pauline Fults 12-22-29 N1A
 Pauline Fults 12-26-29 L10

YANCEY

Charles 3-11-29 L12
 E. Y., Mrs. 10-25-29 L14
 E. Y., Mrs. 10-25-29 N6
 E. Y., Mrs. 10-26-29 N2

YANCY

Charles S. 6-14-29 L15

YANDLE

--- 6-18-29 L3

YARBERRY

B. W. 10-18-29 L24
 B. W. 10-18-29 N14
 Edith 10-18-29 L24
 Edith 10-18-29 N14

YATES

Eva Callaway 5-13-29 L10
 Georgia E. 10-17-29D L18
 Georgia E. 10-18-29D L8
 Georgia E. 10-18-29D N7
 Georgia E. 10-19-29D L8
 Georgia E. Hudson 10-17-29D L18
 Georgia E. Hudson 10-18-29D L8
 Georgia E. Hudson 10-18-29D N7
 Inez 8-2-29 N3
 Inez 8-3-29 L12
 John, Mrs. 9-23-29 L1
 R. W. 1-20-29C L1
 R. W., Mrs. 10-17-29D L18
 R. W., Mrs. 10-18-29D L8
 R. W., Mrs. 10-18-29D N7
 R. W., Mrs. 10-19-29D L8
 William, Mrs. 3-13-29 L10
 William, Mrs. 3-14-29 L12

YEAGE

Charlie 3-10-29 L6B
 J., Mrs. 3-10-29 L6B
 Martha 3-10-29 L6B

YEAGER

A. H., Mrs. 12-24-29 L8

YORKE

Albert B. 2-5-29D L10
 Edna Coonis 2-5-29 L10
 Louise 2-5-29 L10

YOST

Buby McCoy 1-20-29 L1B
 Floyd E. 1-20-29M L1B

YOUNG

Abb 1-11-29 N5
 Adele Landers 1-7-29 L8
 Alice Beckerdite 2-17-29 L1C
 Ave Lee 12-28-29DV N5
 Bessie Underwood 12-13-29 L2
 C. B. 12-10-29 L14
 C. R. 5-6-29 L10
 Charles 1-11-29 N5
 Clarence 1-11-29 N5
 Clarice R. Watson 12-28-29 L10
 Clifton J. 12-3-29 L4
 Date, Mrs. 6-13-29 L1
 Denzil D. 10-19-29P L4
 Dorothy 1-6-29M L3D
 Dote, Mrs. 6-11-29 L1
 Dote, Mrs. 6-13-29 L18
 Dote, Mrs. 6-17-29 L5
 Dote, Mrs. 6-18-29 L1
 Earl 1-26-29P L2
 Earl 5-6-29 L10
 Earnest J. 12-3-29 L4
 Ed, Mrs. 5-13-29 L14
 George W. 12-3-29 L4
 George W. 5-13-29 L14
 George W. 6-13-29 L5
 Gertrude 5-6-29 L10
 Gladys 2-23-29M L1
 Grace 5-6-29 L10
 Gus 1-11-29 N5
 Harry 6-4-29 L1
 Harve, Mrs. 5-24-29 L1
 Hildreth E. Gammon 8-22-29 L12
 Hortense Putman 10-7-29 L10
 Ira 12-16-29M L1
 Ira 12-17-29M N1
 Ivan 9-19-29M N4
 J. A. 4-20-29 L3
 J. C. 5-6-29 L10
 Jessie Earnest 10-19-29 L4
 Joe E. 12-3-29 L4
 John 1-11-29 N5
 John, Mrs. 3-22-29 L2

YOUNG (cont.)

Lee T. 12-3-29 L4
 Mae Russell 1-12-29 N1
 Marguaret 1-11-29 N5
 Mary F. 7-20-29P L4
 Mildred Marie Henson 9-19-29 N4
 Minerva J. 3-3-29M L6B
 Neaty A. 1-11-29D N5
 O. T. 4-20-29P L3
 Orville 12-3-29 L4
 Paul 1-12-29M N1
 R. R. 8-22-29 L12
 Robert 1-11-29 N5
 Robert O. 12-28-29M L10
 Roger 1-11-29 N5
 Susanne Byrne 12-16-29 L1
 Susanne Byrne 12-17-29 N1
 Thomas J. 2-17-29M L1C
 Virginia 12-10-29M L14
 Virginia 12-10-29M N1
 W. C. 5-6-29 L10
 Wallace A. 8-22-29M L12
 Walter B. 12-28-29DV N5
 William 1-6-29 L3D
 William 10-19-29P L4
 William 3-17-29D L5C
 William 5-7-29D L14
 William A. 5-6-29D L10
 William R. 1-6-29 L3D

YOUNGBLOOD

J. B. 5-13-29 L14

YOUNGER

Cole 7-31-29 L16
 James N. 5-18-29 L3
 Richard 5-18-29 L3

YOUNT

Bessie Underwood 12-13-29 N2

YUTTERMAN

Thersia M. 3-10-29M L2B

ZACHOW

C. B. 7-12-29 N1
 Edward 7-12-29 N1

ZAGONI

Charles 3-28-29 L15

ZAPA

Carl 12-3-29M N4
 Zella Crenshaw 12-3-29 N4

ZAPF

Carl 12-15-29M N6B
 Zella Crenshaw 12-15-29 N6B

ZAPS
Carl 12-3-29E L14

ZEHRUNG
Anna M. Watts 9-18-29 L5
Anna M. Watts 9-18-29 N2

ZEIGLER
Bertha 6-17-29 L5
Paula 11-10-29M N1

ZEILWAGER
Clementine 10-19-29 L4

ZIEGLER
Pauline 11-11-29M L12

ZIMMERMAN
Cecil, Mrs. 10-1-29 N1
Cecil, Mrs. 9-30-29 L1
Floyd, Mrs. 6-21-29 L20
Floyd, Mrs. 6-22-29 L8
Fred 1-18-29 L18
Fred 1-19-29 N6
J. E. 1-18-29 L18
J. E. 1-19-29 N6

ZIMMONS
Charley 3-17-29D L3C

ZINK
Julia A. 4-20-29 L3
William T. 4-20-29P L3

ZINN
Belva Beebe 8-23-29 L2
Ferrell 8-23-29M L2

ZOASH
A. M., Mrs. 7-10-29 L10
A. M., Mrs. 7-11-29 N14

ZORN
Ed 5-23-29 L11
Harry 5-23-29 L11
W. H. 3-8-29 L10
W. J. 5-23-29P L11
Will H. 5-23-29 L11

ZUCCHELLI
Domenica 4-20-29 L3

ZUMWALT
Luella M. Sawdey 7-24-29 N1
Luella M. Sawdey 7-24-29 N2
Ray 7-24-29M N1
Ray 7-24-29M N2

ZWAHLES
Esther 2-20-29 L11



0364723