

THE FLOWERS CO.

WHICKED AUTO REBUILT

MACHINE SHOP SERVICE

TEL. 678

COAL - ICE
HICKORY ICE & COAL CO.

INDEPENDENT BUSINESS

W. AVE. COR. 8th ST. PHONE 261

Field Insurance Agency

All Forms of Mutual Insurance

W. AVE. PHONE 806

FIRST NATIONAL BANK

Capital, Surplus & Profits \$800,000.00

W. Ave. Phone 12 & 170

HARPER MOTOR CO.

SALES  SERVICE

Old cars, trucks

211-217 W. AVE. PHONE 375

VIRGINIA MACHINERY & WELLS CO. - Phone 409
1000 W. Ave. - Phone 800

CATAWBA MARBLE & GRANITE WORKS
HIGH GRADE MONUMENTS AND MEMORIALS
Hickory-N. Main Hwy. No. 10
Day Home and Stone at Home

SHUFORD FUNERAL HOME
AMBULANCE SERVICE

HICKORY TELEPHONE COMPANY

A LOCALLY OWNED AND OPERATED COMPANY PROVIDING
TELEPHONE SERVICE TO THE CITIZENS OF HICKORY,
CATAWBA COUNTY, VALDESE, BURKE COUNTY,
GRANITE FALLS, CALDWELL COUNTY,
AND NEARBY COMMUNITIES

WE OFFER C
SERVICE

DUKE
UNIVERSITY

TE TELEPHONE
RESIDENCE

LONG D



ORLD OVER

LIBRARY

WE ARE
PANY
BY HO

OUR COM-
OPERATED
ANY HAS

GROWN WITH THIS COMMUNITY. WE NOT
ONLY AIM TO KEEP PACE WITH THE GROWTH
OF OUR COMMUNITY BUT EVEN AHEAD OF IT.



: EXCHANGES :

HICKORY

VALDESE

GRANITE FALLS

1872

« « *THREE GENERATIONS OF SERVICE* » »

1941

Smith-Courtney Co.

Telephones
961 AND 962

JOBBER AND DISTRIBUTORS OF
HIGH GRADE
MACHINERY AND MILL SUPPLIES
FOR
WOODWORKING PLANTS
KNITTING MILLS AND
COTTON MILLS

MACHINE TOOLS
ENGINES BOILERS
ROAD BUILDING MACHINERY
TRANSMISSION EQUIPMENT
SAW GOODS ABRASIVES
MECHANICAL RUBBER GOODS

9TH AVE. at 14TH ST.

239-241 S. Davie St.
GREENSBORO, N. C.

HICKORY, N. C.

7th and Bainbridge Sts.
RICHMOND, VA.

C. G. FOX

Dealer in

**Rough and Dressed Lumber
and Building Material**

PHONE 1021-K

CONOVER ROAD

Names Appearing in Black Letters

IN THIS DIRECTORY are names of those people who accomplish things and are entitled to favorable consideration, if for no other reason than their public spirited support of measures which make for progress. They represent the energy and push so essential to the commercial prosperity of the City, and in dealing with them no mistake will be made. The publishers are honored in thus making them better known to the public.

PATRONIZE THEM

MILLER'S HICKORY, N. C.

CITY DIRECTORY

VOL. VIII

1941-1942

VOL. VIII

Containing an Alphabetical Directory of Business Concerns and Private Citizens, Occupants of Office Buildings and Other Business Places, Including a Complete Street and Avenue Guide, and Much Information of a Miscellaneous Character;

And A Complete

Classified Business Directory

SOUTHERN DIRECTORY CO.

ASHEVILLE, N. C. : : PUBLISHERS

(See General Index, Page 6)

Issued Bi-Annually

PRICE - - - \$12.50

HICKORY MERCHANTS ASSOCIATION, LOCAL AGENTS

HICKORY, N. C.

ASHEVILLE, N. C.

Copyright, December, 1940, by Chas. W. Miller.

NOTE:—This publication has been carefully revised (a new canvass having been made by competent parties), but it is distinctly understood that no responsibility is assumed for any errors or omissions that may have occurred in such revision.

—PUBLISHERS.

GENERAL INDEX

	Page
Abbreviations	101
Alphabetical List of Names	101
Associations and Clubs	17
Catawba County Government	17
City Government	17
Classified Business Directory	358
Index to Advertisers	8
Miscellaneous Directory	7-17
North Carolina State Government	16
Numerical Telephone Directory	23
Preface	7
Street Directory	377
Title Page	5
United States Government	15

The CITY DIRECTORY

is the most effective and most economical method of reaching all the people all the time. Those who buy without looking at the list of those who sell do themselves great injustice. The classified lists in the Business Directory form the best Buyers' Guide on earth. A modern, up-to-date method of getting what you want.

HICKORY, N. C.

"Best Balanced Town In the United States"

Preface

POPULATION

United States Census, 1940, gave Hickory a population of 13,488. The 1940 population of greater Hickory is 18,886 (Directory census).

ASSESSED VALUATION

\$16,409,734.00.

TAX RATE

Eighty-five cents per \$100.00.

AREA

4.80 square miles.

BONDED INDEBTEDNESS

\$1,169,000.00.

BANKS

One National and two State banks with capital and surplus of \$975,000 and assets of over \$5,000,000. Two Building and Loan Associations with total assets of over \$2,000,000.

CHURCHES

Thirty churches representing ten denominations.

SCHOOLS

Ten graded schools and one central high school.

COLLEGES

Lenoir Rhyne, Grade A, four-year college offering A.B. and B.S. degrees.

NEWSPAPERS

Hickory Daily Record, with circulation of over 6,400.

HOTELS

Hotel Hickory, 100 rooms. Three small hotels.

TELEPHONE AND TELEGRAPH

Telephone service by Hickory Telephone Company. Both Postal and Western Union maintain offices in the city.

LOCATION

Hickory is situated in the central western section of North Carolina on the Asheville Division of the Southern Railway, 80 miles east of Asheville and 60 miles northwest of Charlotte. It is in the heart of what

(Continued on Page Nine)

INDEX TO ADVERTISERS

Anderson Piano Co.....	p 14	Hickory Foundry & Machine Co.....	p 22
Better Homes Furnishing Co....	back cover	Hickory Ice & Coal Co.....	front cover
Burgess Arthur H.....	bottom lines	Hickory Sheet Metal Co.....	top lines
Cannon Aviation Corp.....	bottom lines	Hickory Telephone Co.....	p 2
Carolina Housing & Mortgage Corp....	p 21	Hudson & Starr.....	bottom lines
Carolina Theatre.....	bottom lines	Hutton & Bourbonnais Co.....	back cover
Carroll Credit Clothing Co.....	p 14	Jones & Jones Furniture Co.....	p 19
Catawba Marble & Granite Wks....	front cover	Lenoir-Rhyne College.....	fly X & Y
Cecil's Business College.....	top lines	Ligon Electric Supply Co.....	fly Z
Cities Service Station.....	p 19	Maple Springs Laundry & Dry Cleaners...	bottom lines
Clay Printing Co.....	bottom lines	Mutual Building & Loan Assn.....	top lines
Cline Lumber Co.....	top lines	Nehi Bottling Co.....	p 19
Coca-Cola Bottling Co.....	top lines	No 1 Tire & Battery Co.....	top lines
Coles Jewelry Store.....	top lines	Piedmont Wagon & Mfg Co.....	p 20
Crouch M G.....	fly Z	Rivoli Theatre.....	bottom lines
Duke Power Co....	back cover and top lines	Sherrill Ice & Fuel Co.....	back cover
Economy Drug Co.....	top lines	Shuford Hosiery Mills.....	p 20
Empire Bond & Mortgage Co.....	p 21	Smith R B & Co.....	bottom lines
Faw R E.....	bottom lines	Smith-Courtney Co.....	p 3 & bottom lines
Field Insurance Agency.....	front cover	Southern Pig Bar-B-Q.....	p 20
First National Bank.....	front cover	Stames Perry M Dr.....	p 14
Flowers Co The.....	front cover	Statesville Brick Co.....	backbone
Fox C G.....	p 4	Steele John B & Sons.....	bottom lines
Fry Furniture Exchange.....	p 14	Sudderth's Esso Station.....	p 22
Goodman J L & Son.....	p 19	Tallant Transfer Co.....	top lines
Gwin Clyde E.....	top lines	Trutred Tire Co.....	top lines
Harper Motor Co.....	front cover	Virginia Machinery & Well Co....	front cover
Herman-Sipe & Co.....	back cover	Wagner Furniture Co.....	p 22
Hickory Auto Works.....	top lines	Walker W B.....	top lines
Hickory Chemical Co.....	p 20	Weaver Insurance Agency.....	bottom lines
Hickory Flour Mills.....	bottom lines	Western Auto Associate Store....	back cover

Section 28, Copyright Law

In Force July 7, 1909

That any person who wilfully and for profit shall infringe any copyright secured by this act, or who shall knowingly or wilfully aid or abet such infringement, shall be deemed guilty of a misdemeanor, and upon conviction thereof shall be punished by imprisonment for not exceeding 1 year, or by a fine of not less than one hundred dollars nor more than one thousand dollars, or both, in the discretion of the court.

PREFACE

(Continued from Page Seven)

is termed the Piedmont Section of the State, situated at the foot of the Blue Ridge Mountains. The city is protected from extreme temperature in Winter and Summer by these peaks that rise thousands of feet in height. To the north, west and south extend the Blue Ridge range. Hickory enjoys a year-round climate that is unexcelled anywhere, free from the rigors of northern winters and the extreme heat of the summers farther south. It is also protected from the storms of the middle western plains. This section offers to those seeking a change of location an ideal, evenly-balanced winter and summer climate. The average, annual temperature for the past ten years has been 60.2 degrees, with a record of more than 300 days of sunshine each year. The summer nights are cooled by the mountain breezes, the temperature frequently ranging 20 degrees lower than that of mid-day.

Hickory was first chartered as a town in 1870. This charter was amended in 1879, and in March 1913 the citizens by a large majority adopted what is known as the City Manager form of government, being the first city in North Carolina and one of the first in the United States to adopt this plan.

INDUSTRIES

More than \$12,000,000 is invested in the 81 diversified manufacturing plants of Hickory and the valuation of the annual output is in excess of \$50,000,000. Nearly one hundred separate articles are manufactured in these plants.

The products include auto seats and tops, auto parts, wooden boxes and box shooks, brass, bronze and iron castings, building material of all kinds, butter and creamery products, chairs, cotton mill supplies, wooden crates, office, church and theatre furniture, dining room suites, juvenile and kindergarten furniture, harness and leather, interior mill work, overalls, paper boxes and cartons, pumps, sash cords, wooden toys, general household furniture, wagons, shoe strings, pottery, tapestries.

The textile plants, hosiery, etc., of Hickory, produce carpet yarns, cambrays, corduroys, corsets and dobbie cloth, cotton yarns, curtain goods, moleskins, palm beach cloth and sateens.

Besides these many diversified products, there are 41 hosiery and knitting mills, with upward of 4,000 employees, with an annual output of 8,000,000 dozen pairs of hosiery.

Hickory is the largest cordage manufacturing center in the world, and 90 per cent of capital invested in the industrial enterprises is furnished by Hickory investors.

TRADE AND COMMERCE

Hickory is the trading center for 60,000 people, living in Catawba, Caldwell, Burke and Alexander counties. The county population, which is 89.3 per cent native white, together with the high class of workers in the manufacturing plants in the city, offers an unusually attractive opportunity for the retail and wholesale merchant looking for a new location.

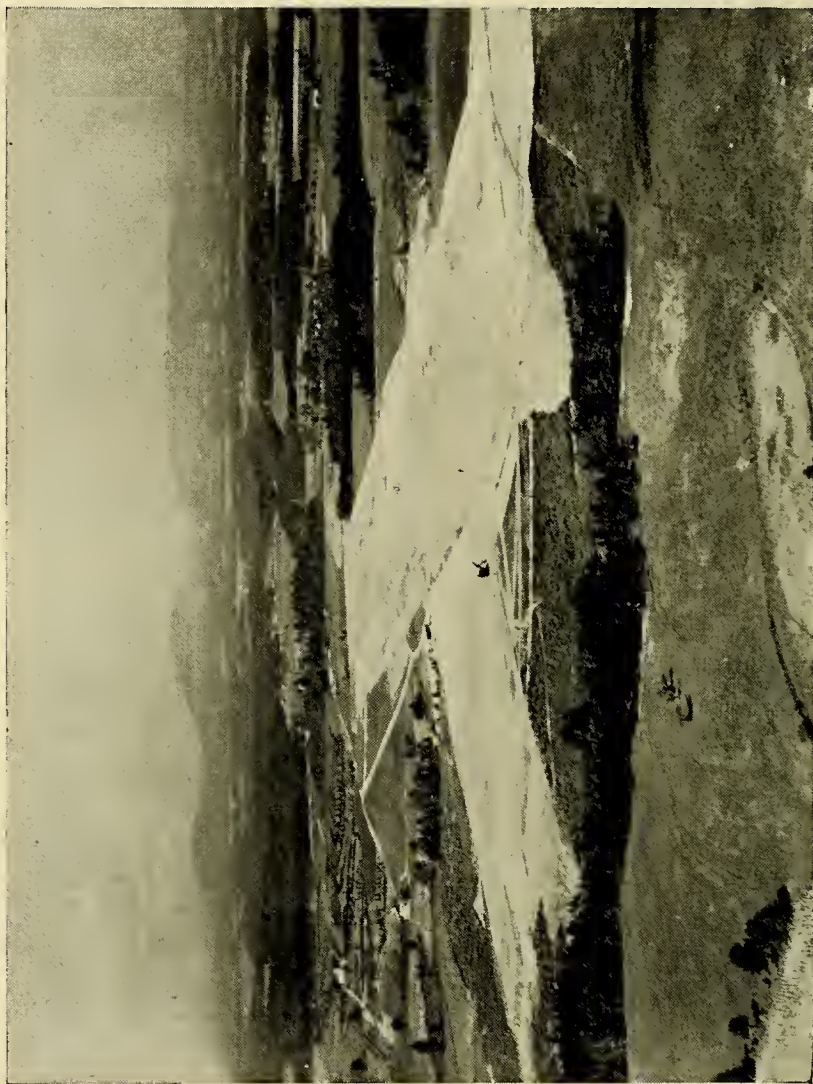

MUNICIPAL AIRPORT

20 years ago the Chamber of Commerce proposed an airport for Hickory. Today, following two decades of intermittent efforts, this is now being realized.

219,000 cubic yards of earth has been excavated under W.P.A. project since the beginning of construction in December 1937, and today the first runway is nearing completion.

The project is yielding a \$32,000 W.P.A. payroll and has been the means of employment for nearly 200 men.

Located 3 miles N. W. of the center of the City, at the foothills of the Blue Ridge Mountains, the Municipal Airport when completed, will be of immense importance to Hickory and to Piedmont North Carolina.

PREFACE (cont'd)



WORTH ELLIOTT CARNEGIE LIBRARY

WORTH ELLIOTT CARNEGIE LIBRARY

Founded in 1922, the Worth Elliott Carnegie Library has grown from a small beginning of 2,500 volumes to one of the best libraries in the State of North Carolina.

It now has a book collection of 12,425 volumes, a circulation of 75,000, a total of 6,455 active borrowers and an attendance of 42,905 persons, according to the annual report of June 30, 1938.

The library consists of the main plant on Eleventh Avenue and two branch plants in the Highland and West Hickory areas, which were opened in November, 1935.

The growth of the library has been so striking that the present plant has become inadequate and a movement is now on foot to investigate the possibilities of building an addition to the present building.

PARKS AND PLAYGROUNDS

There has been a definite trend toward more Municipal parks and playgrounds in the past few years and the City has co-operated to the fullest extent.

Donations have been made to the Playground Committee to maintain and operate several Summer playgrounds in the City during the

past few Summers.

Work has been done in Carolina Park toward beautifying it, and what was once a breeding place for mosquitos, has been transformed into a thing of beauty.

WATER PURIFICATION PLANT

The new water purification plant which was placed into operation in May 1936, has a daily capacity of 1,500,000 gallons of water and can be operated to a maximum capacity of 2,000,000 gallons per day.

Modern in every respect, and possessing the latest type of water purification equipment, the plant is a credit to Hickory and her people.

It is located about a mile and a half from the City and is in the park site on Lake Hickory.

An inexhaustible supply of water is provided by the Catawba River. Auxiliary gasoline pumps are installed in both the pumping station and the filter plant, in addition to the regular electrically driven pumps, to take care of any emergency.

TRANSPORTATION

Hickory is served by the Southern Railway and the Carolina & North-Western Railway, thus offering every facility for passenger and freight traffic. Eight passenger trains daily going direct to the larger Eastern and Western centers. Through freight service to and from the East and Midwest on a favorable rate basis makes Hickory an ideal location for the manufacturer, merchant or jobber.

UTILITIES

Hickory is very fortunate to be served by the hydro-electric and steam plants of the Duke Power Company. The combined power sources represent approximately 1,127,395 K.V.A.

Power for manufacturing purposes (textiles) is available as low as 1.2 cents per Kilowatt hour, with demand discounts as high as 40 per cent, and other power rates as low as eight mills with fixed demand charges.



WATER PURIFICATION PLANT

The residential lighting and cooking rate is 2.0 cents per Kilowatt hour above 130 Kilowatt hours, based on monthly consumption.

Hickory is also fortunate in having an abundant supply of artificial gas, which is manufactured by the Piedmont Gas Company, whose plant not only serves the city but serves surrounding towns.

The gas rate in Hickory is among the lowest in North Carolina, thus making it practical for industrial plants requiring gas in their manufacturing operations to use it economically.

EDUCATION

Hickory has 10 graded schools which stand well toward the top of the list in North Carolina.

Lenoir-Rhyne College, a Grade A Co-educational Institution of the Lutheran Church, is located in Hickory, with an enrollment of 400 young men and women from all over the United States. This institution, with an endowment of over \$500,000 and with a highly trained faculty, affords an opportunity for the higher education of the youth of Hickory and the South at a remarkably low cost.

CEMETERIES

Municipally owned and maintained cemeteries are Oakwood, Houcks Chapel and Ridgeview Colored Cemetery.

Plans are now being made and the services of a landscape architect have been employed, to design the development of a thirty acre cemetery in the former town of Highland to be known as Highland Cemetery.

In 1937, the City purchased a 20 acre tract of land adjacent to the Ridgeview Cemetery, which has been platted and laid off for the addition to that cemetery.

CONCLUSION

Hickory is a city of home owners, 75 per cent of the inhabitants owning their own property. This is due to the far-sighted and progressive policy of the Building and Loan Associations of the city, whose total assets run well over \$2,000,000. It is a population with a "stake" in the community—home owning and home loving people.

The fact that the head of a large Eastern transportation system, following a survey of the Atlantic coast states, declared Hickory to be the best balanced city in America, is significant. Whether or not it is the "best balanced city in America," everyone familiar with its diversified industrial and agricultural development is in agreement that it is an ideal community in which to live and labor.

(Further information concerning Hickory and its facilities may be obtained by addressing the Hickory Chamber of Commerce.)

YOUR CITY DIRECTORY

--- THE "MAGIC CARPET"

THE "MISCELLANEOUS SECTION GIVES A BIRD'S-EYE VIEW
OF LOCAL ACTIVITIES"

SOUTHERN DIRECTORY CO., Publishers

Asheville, N. C.

CARROLL CREDIT CLOTHING CO.

Ladies' and Gents'

Ready-To-Wear Clothing

1236 GOVERNMENT AVE.

PHONE 1058

Anderson Piano Co.

Baldwin Pianos

Sheet Music and Records

OPPOSITE CAROLINA THEATRE

1317 ELEVENTH AVE.

PHONE 106-L

Business 1066

—: PHONES :—

Residence 860-L

DR. PERRY M. STARNES

CHIROPRACTOR

X-ray Service

Office Hours: 9:00-12:00, 2:00-5:00 - Thursday 9:00-12:00

Mon., Wed., Fri., 7:00-8:00 P. M.

1002½ FEDERAL ST.

(Over Deitz & Taylor, Jewelers)

Fry Furniture Exchange

Complete Home Furnishings

"The Best For Less"

CONOVER ROAD

PHONE 711-M

MILLER'S HICKORY

North Carolina

Miscellaneous Directory 1941-1942

Containing Valuable Information Concerning Local and State Governments, Churches,
Schools, Clubs, and Much Other Useful Information.

UNITED STATES GOVERNMENT

Franklin Delano Roosevelt, President

Henry A. Wallace, Vice President

The Cabinet

Cordell Hull, Secretary of State
Henry Morgenthau, Secretary of the Treasury
Henry L. Stimson, Secretary of War
Robert H. Jackson, Attorney-General
Frank Knox, Secretary of the Navy
Harold L. Ickes, Secretary of the Interior
Claude Wickard, Secretary of Agriculture
Jesse Jones, Secretary of Commerce
Frances Perkins, Secretary of Labor
Frank C. Walker, Postmaster-General

The Supreme Court

Charles Evans Hughes, Chief Justice
Associates—Hugo Black, James Clark McReynolds, Frank Murphy, Harlan F. Stone, Felix Frankfurter, Owen J. Roberts, Stanley Reed, Wm. O. Douglas

Government Officials

Treasurer of the United States—William Alexander Julian
Comptroller of Currency—J. F. T. O'Conner
Director of the Mint—Nellie Taylor Ross
Register of the Treasury—Edward E. Jones
Director of the Bureau of Engraving—Alvin W. Hall
Judge Advocate General of the Army—General Douglas MacArthur
Quartermaster General of the Army—General J. L. Dewitt
Surgeon General of the Army—Maj. Gen. Robert U. Patterson
Judge Advocate General of the Navy—Rear Admiral O. G. Murfin
Quartermaster General of the Navy—Brig. Gen. Hugh Matthews
Chief of the Weather Bureau—Chas. F. Marvin
Chief of the Bureau of Animal Industry—John F. Mohler
Chief of the Bureau of Dairy Industry—O. E. Reed
Chief of the Bureau of Plant Industry—Wm. A. Taylor

UNITED STATES LOCAL GOVERNMENT

United States Post Office—1325 Government Av

Postmaster—Geo F Bost

Longview Station—9th Av (LV)

Clerk—Wm N Shepherd

NORTH CAROLINA GOVERNMENT

J M Broughton—Governor

R L Harris—Lieut-Governor

Thad Eure—Secretary of State

George R Pou—Auditor

C M Johnson—Treasurer

Clyde A Ervin—Supt of Public Instructions

Supreme Court

W P Stacy—Chief Justice
Associate Justices—Michael Schenck,
Heriot Clarkson, George W Connor, W A
Devin, J W Winborne, M V Barnhill
North Carolina Senators—Josiah W Bailey

and Robert R Reynolds

North Carolina Representatives—Herbert
Bonner, John H Kerr, Graham A Barden,
Harold D Cooley, A Lon Folger, Lewis E
Teague, J Bayard Clark, Robt L Doughton,
Alfred L Bulwinkle and Zebulon Weaver

COUNTY SEATS AND POPULATION

County	Pop.	County Seat	Durham	67,196	Durham
Alamance	41,140	Graham	Edgecombe	47,894	Tarboro
Alexander	12,922	Taylorsville	Forsythe	111,681	Winston-Salem
Alleghany	7,186	Sparta	Franklin	29,456	Louisburg
Anson	23,349	Wadesboro	Gaston	78,093	Gastonia
Ash	21,019	Jefferson	Gates	10,551	Gatesville
Avery	11,803	Newland	Graham	5,841	Robbinsville
Beaufort	35,026	Washington	Granville	28,723	Oxford
Bertie	25,844	Windsor	Greene	18,656	Snow Hill
Bladen	23,389	Elizabethtown	Guilford	133,010	Greensboro
Brunswick	18,818	Southport	Halifax	53,246	Halifax
Buncombe	97,937	Asheville	Hartnett	37,911	Lillington
Burke	29,410	Morgantown	Haywood	27,273	Waynesville
Cabarrus	44,331	Concord	Henderson	23,404	Hendersonville
Caldwell	28,416	Lenoir	Hertford	17,542	Winton
Camden	5,461	Camden	Hoke	14,244	Raeford
Carteret	16,900	Beaufort	Hyde	8,550	Swan Quarter
Caswell	18,214	Yanceyville	Iredell	46,693	Statesville
Catawba	43,981	Newton	Jackson	17,519	Sylva
Chatham	24,177	Pittsboro	Johnson	57,621	Smithfield
Cherokee	16,151	Murphy	Jones	10,428	Trenton
Chowan	11,282	Edenton	Lee	16,996	Sanford
Clay	5,434	Hayesville	Lenoir	35,716	Kinston
Cleveland	51,914	Shelby	Lincoln	22,872	Lincolnton
Columbus	37,720	Whiteville	Macon	20,336	Franklin
Craven	30,665	New Bern	Madison	13,672	Marshall
Cumberland	45,219	Fayetteville	Martin	20,306	Williamston
Currituck	6,710	Currituck	McDowell	23,400	Marion
Dare	5,202	Manteo	Mecklenburg	127,971	Charlotte
Davidson	47,865	Lexington	Mitchell	13,962	Bakersville
Davie	14,386	Mocksville	Montgomery	16,218	Troy
Duplin	35,103	Kenansville	Moore	28,215	Carthage
			Nash	57,782	Nashville

New Hanover	43,010
Northampton	27,161
Onslow	15,289
Orange	21,171
Pamlico	9,299
Pasquotank	19,143
Pender	15,686
Perquimans	10,668
Person	20,039
Pitt	54,466
Polk	10,216
Randolph	36,259
Richmond	30,016
Robeson	66,512
Rockingham	51,093
Rowan	55,665
Rutherford	40,452
Sampson	40,082
Scotland	20,174
Stanley	30,312
Stokes	22,290
Surry	39,749
Swain	11,568
Transylvania	9,589
Tyrell	5,164
Union	40,949
Vance	27,757
Wake	94,757
Warren	23,364
Washington	11,603
Watauga	15,165
Wayne	53,013
Wilkes	36,162
Wilson	44,914
Yadkin	18,011
Yancey	14,486

Wilmington
Jackson
Jacksonville
Hillsboro
Bayboro
Elizabeth City
Burgaw
Hertford
Roxboro
Greenville
Columbus
Asheboro
Rockingham
Lumberton
Wentworth
Salisbury
Ruherfordton
Clinton
Laurinburg
Albemarle
Danbury
Dobson
Bryson City
Brevard
Columbia
Monroe
Henderson
Raleigh
Warrenton
Plymouth
Boone
Goldsboro
Wilkesboro
Wilson
Yadkinville
Burnsville

HICKORY CITY GOVERNMENT

Municipal Building—1020 14th
 Mayor—Hon Walker Lyerly
 City Manager—Ralph E Smyre
 Chief of Police—E W Lentz
 Chief Fire Dept—Donald E Shuford
 Attorney—Bailey Patrick
 Supt Public Work—H K Setzer
 Supt of Schools—Ralston W Carver
 Treasurer—Clyde L Herman
 Chemist—P L Abernethy
 Judge Municipal Court—Theodore F Cummings
 Solicitor—Emmett C Willis
 Health Officer—Dr J H Shuford
 Board of Aldermen—D S Menzies, J Lee Friday, B E Correll, C L Brooks, G S Blackwelder and W P Austin

LONGVIEW TOWN GOVERNMENT

Town Hall—Ninth av (LV)
 Mayor—Hon Walter C Hollar
 Secretary-Treasurer—Mrs Edna L Frye
 Chief of Police—W H Carpenter
 Board of Aldermen—Fred Dale, Pink Frye and W A Miller

ASSOCIATIONS AND CLUBS

American Legion, Hickory Post No 48—1528 10th av
 Business & Professional Women's Club—1030 13th
 Hickory Chamber of Commerce—J E Coad sec, 1111 13th
 Hickory Country Club—Country Club Rd
 Hickory Merchants Association—Mrs Margt J Hudgins sec, 1350½ Union Sq
 Kiwanis Club—Meets every Tuesday 6:30 p m, Hotel Hickory
 Lions Club—Meets 2d and 4th Thursdays 6:30 p m, Hotel Hickory
 Rotary Club—Meets every Thursday 12:30 p m, Hotel Hickory

CEMETERIES

Dry Pond Cemetery—N 37th (LV)
 Oakwood Cemetery—1406 14th av
 Old Robinson Cemetery—931 9th av
 Ridgeview Colored—1560 2d av

CHURCHES

(White)

Advent Christian—Taylorsville Rd
 Bethany Lutheran—2624 11th av
 Bethel Methodist—N 37th (LV)
 Brown Memorial Baptist—Taylorsville Rd (WC)
 Christ Evangelical Lutheran—629 8th av
 Church of God (Holiness)—647 24th
 Church of God—1315 School

CATAWBA COUNTY GOVERNMENT

Court House—Newton, N C
 County Clerk—Wade H Lefler
 Register of Deeds—L H Phillips
 Sheriff—Ray Pitts
 County Manager—N J Sigman
 Supt of Schools—Clyde Campbell
 Coroner—B R McCreight
 Welfare Officer—Miss Frances Lentz
 Surveyor—Sam Rowe

County Commissioners—Carl V Cline (Hickory) chairman, R K Bolick (Conover), Dr H E Booth (Catawba), Caleb Rudisill (Newton), H B Lindler (Sherrill's Ford)

Judge County Court—J C Stroupe
 Solicitor—Russell W Whitener
 Superior Court Judge—Wilson Warlick (Newton)
 Solicitor—L Spurgeon Spurling (Lenoir)
 Attorney—T P Pruitt

Church of the Ascension (Episcopal)—
1C22 10th av
Corinth Evangelical—1100 13th
East Hickory Baptist—715 Company
First Baptist—1446 11th av
First Church of God—2415 7th av
First Methodist—1438 10th av
First Presbyterian—1229 13th
Good Hope Lutheran—824 Company
Gospel Hall—436 Highland av E
Highland Baptist—402 Highland av E
Highland Methodist—1102 Ridge
Holy Trinity Lutheran—1229 15th
Houck's Chapel (Methodist)—Winkler's
Grove Rd
Mt Olive Lutheran—Taylorsville Rd
Ninth Av Baptist—9th av (LV)
Penelope Baptist—10th av (LV)
St Aloysious Catholic—1805 10th
St Andrews Lutheran—10th av cor 2d
St Paul's Lutheran—1719 8th av
St Stephens Lutheran—Springs Rd
Wesleyan Methodist—Highland Mills
West Hickory Baptist—1100 23rd
West View Methodist—2333 9th av

(Colored)

Clinton Tabernacle A M E Zion—827
Lincolnton Rd
Friendship Baptist—601 13th
Hartzell Memorial Methodist—751 12th
Holiness—139 12th
Morning Star Baptist—1325 6th av
Mt Pisgah A M E Zion—321 13th
Mt Zion Baptist—333 Chestnut av
St James Presbyterian—1316 3d av
St Paul A M E Zion—510 12th

COLLEGES

Lenoir-Rhyne College—10th av cor 2d

HOSPITALS

Baker Richard—1416 12th
Hickory Memorial—1205 12th

LIBRARIES

Service League Lending—1112 13th
Twelfth St Colored—337 12th
Worth Elliott Carnegie—1511 11th av

PARKS

Carolina Park—11th av between 10th
and 8th
Catawba County Fair Grounds—Windy
City
Lenoir-Rhyne Stadium—300 13th av

SCHOOLS

Brookford—Brookford Rd
Claremont High—816 13th av
East Hickory Colored—301 9th av
Green Park—1609 7th av
Highland—509 Woodland av
Kenworth—619 8th av
Longview—9th av cor 34th (LV)
Oakwood—1360 15th
Ridgeview Colored—1351 3d av
Viewmont—RD 2 (WC)
Westmont Junior High—2350 11th av

POPULATION OF THE STATES OF THE UNITED STATES

1. New York	13,479,142	26. South Carolina	1,899,804
2. Pennsylvania	9,900,180	27. Florida	1,897,414
3. Illinois	7,897,241	28. Maryland	1,821,244
4. Ohio	6,907,612	29. Kansas	1,801,028
5. California	6,907,387	30. Washington	1,736,191
6. Texas	6,414,824	31. Connecticut	1,709,242
7. Michigan	5,256,106	32. Nebraska	1,315,834
8. Massachusetts	4,316,721	33. Colorado	1,123,296
9. New Jersey	4,160,165	34. Oregon	1,089,684
10. Missouri	3,784,664	35. Maine	847,226
11. North Carolina	3,571,623	36. Rhode Island	713,346
12. Indiana	3,427,796	37. South Dakota	642,961
13. Wisconsin	3,137,587	38. North Dakota	641,935
14. Georgia	3,123,723	39. Montana	559,456
15. Tennessee	2,915,841	40. Utah	550,310
16. Kentucky	2,845,627	41. New Mexico	531,818
17. Alabama	2,832,961	42. Idaho	524,873
18. Minnesota	2,792,300	43. Arizona	499,261
19. Virginia	2,677,773	44. New Hampshire	491,524
20. Iowa	2,538,268	45. Vermont	359,231
21. Louisiana	2,363,880	46. Delaware	266,505
22. Oklahoma	2,336,434	47. Wyoming	250,742
23. Mississippi	2,183,796	48. Nevada	110,247
24. Arkansas	1,949,387	District of Columbia	663,091
25. West Virginia	1,901,974		

J. L. GOODMAN & SON

WELDING ENGINEERS

Electric and Acetylene

PORTABLE EQUIPMENT FOR OUTSIDE AND DISTANT JOBS

We Specialize in Heavy Machinery, Boiler and Tank Work

1428 9TH AVE.

BOILERS "SALES & REPAIRS"

PHONE 589

CITIES SERVICE STATION

KOOLMOTOR GASOLINE AND OILS

Washing - Greasing - Tire Repairing - Battery Service

GATES INSURED TIRES AND BATTERIES

1700 9TH AVE. cor. 17TH ST.

PHONE 947-J

JONES & JONES FURNITURE CO.

"Complete Home Furnishers"

General Electric Radios — Hot Point
Washers and Refrigerators

1210 TENTH AVE.

PHONE 293

NEHI BOTTLING CO.

DRINK ROYAL CROWN COLA

"BEST BY TASTE TEST"

1638 NINTH AVE.



PHONE 374

PIEDMONT WAGON & MANUFACTURING CO.

FARM AND ROAD WAGONS

DRAYS AND LOG GEARS

PHONE 18

2160 10TH AVE.

SHUFORD HOSIERY MILLS

MANUFACTURERS AND CONVERTERS

Fine Silk Hosiery

PLAIN AND EMBROIDERED CLOCK
BANNER SPLITFOOT, SPIRAL FANCIES

804 HIGHLAND AVE. EAST

PHONE 574-J

Hickory Chemical Co.

Chlorine Bleach

Soaps

Sulphonated Oils

Textile Salt

Textile Specialties

Heavy Chemicals

2318 NINTH AVE.

PHONE 1135

Southern Pig Bar-B-Q

T. W. SHELL, Proprietor

TEXACO GAS AND OIL

NINTH AVE. NEAR 32D ST.

PHONE 774-L

(Highway 10 and 70 — 2 Miles West of Hickory)

REAL ESTATE

RENTALS

INSURANCE

LIST YOUR PROPERTY WITH US
FOR RENT OR SALE

*Your Insurance Problems Are Important:
Let Us Help You Solve Them!*

EMPIRE BOND & MORTGAGE CO.

1011 TWELFTH STREET

TELEPHONE 142

Warren Gibson

Jeff Owens

BUILD YOUR HOME NOW

SEE US FOR F. H. A. LOANS
ON NEW CONSTRUCTION



We Commit from Plans and Specifications



Carolina Housing & Mortgage Corp.

1009 12TH STREET

TELEPHONE 142

Hickory Foundry & Machine Co.

FOUNDRY AND MACHINE WORK OF ALL KINDS
CYLINDER GRINDING, MILL ROLL GRINDING & CORRUGATING

Builders of Special Machinery

901-905 21st Street

Phone 536-J

SUDDERTH'S ESSO STATION

STANDARD OIL PRODUCTS

WASHING - GREASING - TIRE REPAIRING - BATTERY SERVICE
TIRES - TUBES

10TH AVE. AT 6TH ST.

PHONE 807

WAGNER FURNITURE CO.

"COMPLETE HOME FURNISHERS"

Crosley Radios and Electric Refrigerators

2416 9TH AVE. (West Hickory)

PHONE 542-L

Your Advertisement Here

WOULD BE CONSTANTLY BEFORE THE PUBLIC—THE
BUYERS—TWENTY-FOUR HOURS A DAY—THREE HUN-
DRED AND SIXTY-FIVE DAYS A YEAR—EVERY YEAR

.... Think It Over

MILLER'S

Numerical Telephone Directory

— OF —

HICKORY, N. C.

VOL. VIII

1941-1942

VOL. VIII

Containing a list of telephone subscribers arranged according to telephone numbers. Since telephone numbers change rapidly, it is suggested that persons using this list refer to the latest edition of the regular telephone book in order to verify the information contained herein.

NUMERICAL TELEPHONE DIRECTORY

23

1	No 1 Tire & Battery Co	41	Five Point Ser Sta
2	Police Headquarters	42-J	Plaster Claude L
3	Lyerly Walker	42-L	Hall Geo W
4	Herman L Inc	43	Shuford Jones W
5	Shuford Hdw Co	44	Orange Crush Botlg Co
6	Shuford Jas C		Pepsi Cola Botlg Co
7-J	Innes J Roy	45-J	Hull Luico M
7-L	Callanan John		Menzies H Chas Dr
8	Henderson Hazel Mrs	45-L	Blackwelder Bascom B
	Willis Emmett C	46	Hickory Drug Co
10	McComb R Harry	47	Fredrickson Mtr Exp Agcy
11	Abernethy R Glenn	48	Bumbarger's
12	First National Bank	49-J	Jefferson Annie Mrs
13-J	Jones A Fred	49-L	Blackwelder's Barbecue
13-L	Anderson Wade C	50-J	Latta-Martin Pump Co
14	West End Coal Co	51	Duke Power Co
15	C & NW Ry	52	Duke Power Co
	Sou Ry	53	Duke Power Co
16	Menzies Henry H Dr	54-J	Hahn Precious Miss
17	Lutz's Drug Store	54-L	Brown John M
18	Piedmont Wagon & Mfg Co	55	Montgomery Ward & Co
19	Hutton & Bourbonnais Co	56	Dock's Taxi
20-J	Lenoir-Rhyne College	57-J	Patterson Julian P
	Mauney Hall	57-L	Warlick Geo C
21	Yount Furn Co	58	Bisanar E Alan Dr
22	Hutton & Bourbonnais Co		Bisanar Geo E Dr
23	Hotel Soda Shoppe	59-J	Fox John E
24	Menzies Kenneth C	59-L	Ivory Furn Co
25	Lyerly Josephine Mrs	60	Bonner's Drug Store
26	Economy Drug Co	61	Golden Thos S
27-J	Dixon Mamie Miss	62	Elliott Building Co
27-L	Messick R Gordon	63	Flowers Co The
28-J	Yount Marshall H	64	Flowers Co The
28-L	Whitener Bertha Mrs	65	First Building & Loan Assn
29-J	Wallace Inc		Hickory Industrial Bank
29-L	Dutch Lunch		Hickory Ins & Realty Co
30	Marshall Hotel	66-J	Hardin Leona S Mrs
31	Herman's Beauty Salon	66-L	Shuford Ella L Miss
32	Sills Coal & Wood	67	C & NW Ry
33	H & J Tire Rebuilders		Sou Ry
	Hotel Ser Sta	68	Blackwelder Oil Co
34	Setz-Right Hos Mills	69	Elliott Knit Mills
35	Martin's Bob	70	Warlick Geo C
36	Hickory Steam Laundry	71	McComb David M
37	Singer Sewing Mach Co		Pruitt Thos P
38	Abernethy Hdw Co	73	Hickory Steam Laundry
39	Martin's Bob	74	Hunsucker Chas L Dr

75	Hambrick Robt T Dr	128-L	Witherspoon Adrian E
	Menzies H Chas Dr	129-J	Lenoir-Rhyne College
	Stewart Dan N Dr		Dining Hall
76	Reynolds Sheet Metal Wks	129-L	Lenoir Rhyne College
78	C & NW Ry Co		Music Studio
	Yadkin R R Co	130	Merchants Assn
79	Lippard Ernest R	131	Riddle Gazelle Mrs
80	Hickory Real Est & Securities Corp	132	U S Post Office
		133	Gordon Chas H
81	Shuford A Alex	134-J	Bowman Talley O
82	Wootten Geo R	134-L	Townsend Caddie S Mrs
83	Abernethy G Shuford Dr	135	Council Elizabeth Mrs
84	Cilley Fdry & Mach Co	136	Jones Walter T
85	Statesville Flour Mills Co	137	Rhodes-Whitener Mills
86	Catawba Cafe		Whitener Amidas A
87	Shuford Wm B		Whitener T Manley
88	Boyd D M & Co	138	Hickory Memo Hosp
89	Hickory Dry Clnrs	139	Ingold Co Inc
90	Thomas & Howard Co	140-J	Hardin's Studio
91	Abernethy David A Dr	140-L	Palace Barber Shop
92-J	Moore Martha Mrs	141	Menzies Mary E Mrs
92-L	Hunsucker Chas L Dr	142	Caro Housing & Mortgage Corp
93	Hickory Overall Co		Empire Bond & Mortgage Co
	Sou Clothes Inc		Mortgage Service Corp
94-J	Patrick John H		Carolina Housing & Mortgage Corp
94-L	Lohr Melvin H	143	Empire Bond & Mortgage Co
95	Woolworth F W Co		Mortgage Service Corp
96	Griffin Harold W Dr		Weaver Chas
97-J	Hefner Raymond L	144-L	'Seagle Benj F
97-L	Brown Dingley	145-J	Russell D Locke
98-J	Mangum Ralph J	145-L	Crouch Wm L
98-L	Friday J Lee	146-L	Little W Herbert
99	Shuford Funeral Home	147	Abernethy Tfr & Stge Co
	Shuford Furniture Store	148-J	Parlier Albert S
100-J	Cauble Lucius L	148-L	Bogle Mary J Mrs
100-L	Hahn Laura S Mrs	149	Coca-Cola Bottling Co
102	Shuford Maude Mrs	150-J	Barb Etta S Mrs
103-J	Miller Esie L	150-L	Colson J Grady
103-L	Harris Fred W	151-J	Hardin W Boyd
104	Nowell Stephen C Dr	151-L	Walton Jas T
105	Deal Typewriter Exch	152-J	Sherrill W Harold
106-J	Hickory Barber & Beauty Sup	152-L	Whitener Ella Mrs
106-L	Anderson Piano Co	153	Richard Baker Hosp
107	Jones Sales Co	154-J	Setzler Edwin L
108	Citizens Ins & Realty Co	154-L	Yelton Wm D
	Mutual Bldg & Loan Assn	155	Martin J Frank
109-J	Moss Hubert R	156-J	Wolff Mamie E Mrs
109-L	Carpenter Elwood R	156-L	Carr Earl N
110	C & NW Ry Co	158-J	Flowers John F
111	Geitner Chas H	158-L	Wood Eunice J Mrs
112	Hickory Daily Record	159-J	Mitchell Robt L
113	Reese & Co	159-L	Newton Cecil D
114	Smith's Transfer Co	160-J	Huffman David C
115	Jones Lavalette Mrs	160-L	Suttlemyre Hester N Mrs
116	Western Union	161	Cox Mfg Co
117	Lang Chevrolet Co	162-J	Life & Casualty Ins Co
118	Yellow Cab Co		Young Gaither B
119	Hickory Sheet Metal Co	162-L	Hester Oma H Dr
122-J	Miller Carroll O	163	Hickory Chair Mfg Co
122-L	Miller Jas L	164	Railway Express Agcy
123-L	Rowe David D	165-J	Southern Desk Co
124	Hickory Knit Mills		Ivey Mfg Co
125-L	Sherrill Espy D	166-J	Montgomery Jane Mrs
126-J	Field Albert H	166-L	Payne Essie W Mrs
126-L	Wannemacher Lulu Mrs	167	Clay Printing Co
127	James Wholesale Co		
128-J	Hickory Flour Mills		

168-J	Davis Wm M	219-J	Yoder Edgar D
169-J	McFall Laura J Mrs	219-L	Killian J Merton
169-L	Wagner Henry D	220-J	Wilfong Florist
170	First National Bank	220-L	Wilfong H Bryan
171-J	DeLane DeMos E	221	Henkel O Glenn
171-L	Mauney John D Rev	222	Spainhour Co
172	Hutton Donald	223	Spainhour Co
173-L	Moss Luther L	224-J	Troutman Paul W Dr
	Moss-Marlow Bldg Co	224-L	Buff Shoe Shop
174	Murphy Jos L	225	Hudson & Starr Master Ser Sta
175-J	Ramsaur J Mid	226-J	Pugh John
175-L	Gosnold Emily Miss	226-K	Smith Philip M Dr
176-J	Latta Hal F	226-L	Pugh Wm
176-L	Yeager Mason	226-M	Pugh Wm
177-J	Self Wm A	227-J	Crouch M G
177-L	Walker John D	227-L	Green Park Inn
178-J	Moretz Jos A	228	Abernethy Fred A
178-L	Allred Josephine Mrs	229	Cilley John H P
179	Fresh Air Mkt	230	Lyerly Geo L
180	Belk-Broome Co	231-J	Shuford A A Mills
181	Hickory Daily Record	231-L	Highland Cordage Co
182	Pure Oil Co	232-J	Wyant Gordon V
183	Lewis John S Dr	232-L	Leonard Julius S
184-J	Hickory Spinning Co	233-J	Rivoli Theatre
185	Hickory Telephone Co Postal Telegraph Co	233-L	Radio Retail & Repair Co
186	Hickory Telephone Co	234	Cline Frances F Mrs
188	Shuford Harley F	235	Waldensian Bakery
189	Hutton G Norman	236	Pruitt Thos P
190	Piedmont Gas Co	237	Elliott Kerley C
191	Bagby & Swift	238	Bumbarger Paul W
192	Goodrich Silvertown Stores	239-J	Witherspoon Florencis M Mrs
193-J	Miller Lloyd F	239-L	Bumgarner Lucretia D Mrs
193-L	Smaltz Roy G	240	Taylor Douglas B
194	Hicks Forrest B Dr	241	Setzer W Albert
195	Miller-Brooks Roofing Co	242	Williams Hugh P
196-L	Davis Thurman A	243-J	Burgess Arthur H
197	Catawba Feed & Gro Co	243-L	Blackwelder Barrie Jr Patrick Bailey
198	Merchants Association	244	Lutz Horace C
199	Ideal Food Mkt	245	Harris Mary L Mrs
200-J	Henkel Pattie E Mrs	246	Cilley Jas L
200-L	Burns Walter W	247	Shuford Mills
201-J	Fritz Robt L Rev Fritz John R Dr	248	Shuford Mills
201-L	White Arthur W	249-J	Brown Geo C
202-J	Hefner R Mayo	249-L	Downey Dayton R
202-L	Little Jas B Dr	250	Abernethy Tfr & Stge Co
203	C I T Corp	251	First Security Trust Co
204	Coles Jewelry Store	252	Killian Geo W
205	Henkel Billiard Parlor	253	Duke Power Co, sub sta
206	King's Pharmacy	254-J	Deal Noah G
207	Moss Robt V	254-L	Bumgarner Roy
208-J	Harris Geo H	255	Piedmont Clnrs & Dyers
208-L	Sills Joe B	256	Hammond & Thornburg
209-J	Cline J Guy	257-J	Cater's Radio Ser
210	Hunt Motor Co	257-L	McCoy E Jos
211-J	Allen J Frank	258-J	Boyd Richd C
212	Grace's Beauty Shoppe	258-L	Ingold Ethel S Mrs
213-L	Hall W A Mrs	259-J	Seabock Minnie H Mrs
214-J	Geitner G Harvey	259-L	Miller Philo A
214-L	Patton J Frank	260-J	Pope Arthur L
215	Mosteller Gro Co	260-L	White David E
216-J	Hickory Shoe Lace Mfg Co	261	Hickory Ice & Coal Co
216-L	Campbell Jas B	262	Central Motor Co
217	Perrell Dental Laboratory	263	Hickory Steel & Iron Co
218-J	Suther Dixon W	264	Hickory Funeral Home
218-L	Mize Robt L	265-J	Hefner Daldee W

265-L	Dysart Wm A	310-L	Crouch Marshall G
266-L	Peeler E Gilbert	311	Lemmond Jennings B
267-J	Masonic Hall	312-J	Clemmer Robt L
267-L	Martin W N	312-L	Horton Frank
268	Catawba Finance Co	313-J	Murphy Fred F
269	Park Theatre	313-L	Elmore John R
270-J	Reese Wm M	314-J	Brown Bros Hos Mills
270-L	Bost Geo F	314-L	Lenoir Rhyne College Cline Gym
271-J	Electrical Ser Co	315-J	Whitener Julian G
272	Grant W T Co	315-L	Whitener Gertrude K Mrs
273-J	Yoder Colin M	316-J	Shell Thos W
273-L	Vander Linden Wm H Dr	317	Lutz's Drug Store
274-J	Hamby Fred N	318-J	City Stone Quarry
274-L	Ballew Martha J Mrs	318-L	Johnson Toon B
275	Harper Motor Co	319	Hollar Minnie E Mrs
276	West-Deal Co	320	Maness Jas L
277-J	Merritt Eddy S	321-J	Shuford Adelaide Mrs
277-L	Schneider's Ladies Shop	322	Baily Geo L
278-J	Western Auto Associate Store	323	Shirley's Grocery
278-L	Shuford Realty & Ins Co Stroupe John C	324	Deal Albert L
279	Knit-Sox Hos Mills	325-J	Boyd Florence S Mrs
280	Long Wm L	326-J	Sigmon Grocery
281-J	Bowles R Hilton	326-L	Propst Louvinia G Mrs
281-L	Martin D Lane	327	Stewart Dan N Dr
282-J	Newton Marvin E	328-L	Bigsby Paul V
282-L	Summey W Grover	329-J	Allred Thurman W
283-J	Brock J Paul	329-L	Sherrill Oscar B
283-L	Reinhardt Eliza R Mrs	330-J	Miller Herbert H
284-J	Moore Jas O	330-L	Fowler Grover P
284-L	Lowrey Matthew M	331	Cilley Robt S
285	Fire Department	332-J	Viewmont Hos Mills
286	Moser's Auto Repair	332-L	Varner Bruce O
287-J	Field Frances Miss	333-J	Landis Elizabeth D Mrs
287-L	Messick D Finley	333-L	Morell Wm F
288-J	Whitener Harry E	334-J	Ridenhour Victor C Rev
288-L	American Legion Hall	334-L	Farmer Don P
289-J	Umstead Edwin H	335-J	Walton Knit Mills
290-J	Johnson Richd W	336	City Officials City Water Dept
290-L	Blackburn Gertrude F Mrs	337-J	Stroup Saml B Rev
291-J	Henderson John L	337-L	Gwaltney Minnie Miss
291-L	Stroup Carrie Mrs	338-J	Gilbert Roby W
292	Rainbow Dry Clnrs	338-L	Carlson C Alton
293	Jones & Jones Furn Co	339-J	Yoder Gertrude Mrs
294-J	Ennis Elliott L	339-L	Collins Hume S
294-L	Abernethy Claude S	340-J	Dunklee Carl M
295-L	Peeler J Henry	340-L	Abernethy Helen G Mrs
296	Lenoir Rhyne College Monroe Pleasant E Dr	341-J	Hart Robt L
297	Hill's Cafe	341-L	Geitner Ser Sta
298-J	Sublett J Rufus	342	Lipe Martin P Lipe Motor Lines
298-L	Clinard J Weston	343	Lipe Martin P
299-J	Rollins Wm A Rev	344	Hickory Auto Parts
299-L	Mills Ellis	345	Hickory Auto Parts
300	Ninth Ave Pharmacy	346-J	Cline Carl V
301-J	Cannon Steven E	346-L	Hall Thos H Jr
302-J	Troutman Paul W Dr	347-J	Perkins A Etta Mrs
302-L	Mosteller C Lafayette	348-J	Bowman M Lynn
303-J	Seagle Lee M	348-L	Hill J Henry
303-L	Slayton Claibourn H	349-J	Fritts Hugh E
304	Brittain Georgia L Mrs	350	City Water Dept City Garage
306-J	Cloninger R Garland	351-J	Morgan F Grover Rev
306-L	Allen L Glenn	351-L	Moretz O Leonard
307	Hickory Printing Co	353	Sipe's Hickory Mkt
308-L	Burns Edw R		
309	Hickory Roller Covering Co		
310-J	Cline Effie B Mrs		

355	Miller Alice W Mrs	396-L	White Furn Co
356-J	Lawrence Saml W	397-J	Cline Ella D Mrs
356-L	Lyerly John L	397-L	Cavers W Vernon
357-K	Huffman Edw C	398-J	Frye Lawrence D
357-L	Yount Floyd S	398-L	Gosnold Wm E
357-M	State Hwy Supply Dept	399	Cannon Aviation Corp
358-J	Abernethy Mattie F Mrs		Municipal Airport
358-L	Wagner Roland P	400	Murphy Jos L
359	Harrington Lucy C Mrs	401-J	Ramsey W Alan
360	LeFone C L Co	401-L	Simmons Oscar
361-J	Bradford Wm W	403	Va Machinery & Well Co
362	Menzies Alex S	404	Wise Lela Miss
363	Maple Springs Ldry & Dry Clnrs	405	Union Bus Station
364-J	Steele John B & Sons	406	Merchants Prod & Gro Co
	Steele John B	407	Rose Dry Cleaners
365	Abernethy Jos L	408	Winter Fivell
366-J	Burgess Arthur H	409	Witten & Co
366-L	McComb Wm W	410-L	Bowman Service Sta
367-J	George Pearl M Mrs	411	Hickory Flower Shop
368	Miller John F	412-J	Suttlemyre Phillip A
369-J	Sigmond Bessie Mrs	413-J	Link Aaron J
369-L	Schreiber David S	413-L	Halyburton Thos E
370	Yount, Campbell & Fritz Drs	414	Nowell Stephen C Dr
371-J	Willard Josiah J	415-J	Shuford Thos W
371-L	Willard Josiah J	415-L	Shuford Service Sta
372-J	Johnson Everett C	416-J	Burch Jas
372-L	Johnson Ethel H Mrs	416-L	Freed Fredk A Rev
373-J	Patrick Bailey	417-J	Anderson Ervin E
373-L	Martin Robt E	417-L	Hammond Archie E
374	Nehi Bottling Co	418	Economy Drug Co
375	Barnwell Bros Transportation Inc	419-L	Sullivan Claudia H Mrs
376	Lentz Eugene W	420-J	Paramount Theatre
377-J	Ruth Hobart R	420-L	Paramount Theatre
378-L	Cline D Festus	422	Belk-Broome Co
379-J	Gordon Margaret W Mrs	423-L	Doster L Miss
379-L	Hefner Jas J	424-J	Greever Wm O Jr
380	Huggins Everett Ser Sta	424-L	Poe DeWitt W
381-J	Lackey Vernon H	425	Standard Oil Co
381-L	Shirley John O	426-J	Bowman Ralph L
382-J	Green Joe D	426-L	Bowman Homer H
382-L	Bowman Sip L	427-L	Horton's Cafe
383	Melville's Inc	428-J	Shuford Frank L
384-J	Barger Etta P Mrs	428-L	Royal Funeral Home
384-L	Landis Jos B	429	Geitner Chas H Jr
385-J	Johnson Annie R Mrs	431-J	Hight Ellen M Miss
385-L	Sills Jos M	431-L	Queen Carl W
386-J	Hayes Geo E	432-J	Campbell Donald F
386-L	Kepley Thos A	432-K	Sherrill Paul W
387	Nail Abe M	432-L	Hefner Vance H
388-J	Yount Marshall H	432-M	Barringer J Earl
388-L	City Electric Co	433	Shell Oil Co
389	Lenoir-Rhyne College Business Office	434-J	Cauble Wm L
390-J	Yost Chas A	434-L	Perry Chester V
390-L	Power J Ogden	435-J	Lail Happie S Mrs
391-J	Kay Wm P	435-L	White Thos W
391-L	Latta J Lee	436-J	Roberts Julian A
392-J	Andrews Clinton T	436-L	Hall Louise J Mrs
392-L	Speagle Paul S	437-J	Williams Wm D
393	Hickory Battery Co	438-J	Jarvis Dwight G
394-J	Reid John S	438-L	Lewis Thos P
395-J	Eckard Laura Mrs	439-J	Scheller Hans R
395-L	Miller Danl L	439-L	Ivey Eugene C
396-J	Little Jas B Dr	440-J	Shuford Wade H
	Shuford Richd H	440-L	Setzer J Thos
		441	James Knitting Mills
		442-L	Abernethy Michael J
		443-J	James Norman S

443-L	Weaver Wm R	488	Edgerton Glenn S Dr
444-J	Clay Thos W	489	Princess Beauty Shoppe
444-L	Broome Karl W	490	Holder Bessie Mrs
445-J	Fennell Peter T	491-J	Jones J Shuford
445-L	Gallamore Vernon B	491-L	Huggins John H
446-J	Spainhour Wm R	492	Setzer Hester I Miss
447-J	Fry Abel A	493-J	Bowman Wm P
448	Arcade Beauty Salon	493-L	Rogers Lester R
449	City Electric Ldry	494-J	Setzer J Milton
450-J	Jones Nick F	495-J	Ullman Roy R
450-L	Shuford Victor G	495-L	Suther Lester L
452-J	Deitz Wm P	497	Mott Thos A
454	Todd Brooks M Floral Co	498-J	Clark Neill W Jr
455-L	Lane Emmett L	498-L	Morgan Neil M
456-J	Campbell Shelton A	499-J	Parlier Roy G
456-L	Thrift Jas H	499-L	City of Hickory Filtering Plant
457	Hickory Paper Box Co	500	Hutton Ralph
458-J	Davis Larry A	501-J	Deal Odell C
458-L	Houchins Wayne	501-L	Bost Harvey L
459-J	Mutual Life Ins Co of N Y Walker Willie B	502-L	Prevette Buell L
459-L	Gwin Clyde E	503-J	Hines Ernest R
460-L	Cook Jas M Elevator Repair Ser	503-L	Martin Alice Mrs
461-J	Huffman Sadie P Mrs	504-J	Thomason John D
461-L	Cline Sarah J Mrs	504-L	Newton Martha M Mrs
462-J	Mace J Bryant	505	Dorothy's Beauty Salon
462-M	Hawn Chas F	506-J	Allran Annie L Mrs
463	Cox John M	506-L	Shell Ellen O Mrs
464-J	Bowman's Ser Sta	507-J	Humphries Ellie D
464-L	Abee Stanley A	508-J	Rowe Candace Mrs
465-J	Sox E Rosa Miss	509-J	Westmont School
465-L	Hefner Chas E	509-L	Reid John R
466-J	Earl Knit Mills	510-J	Bowman Knit Mills
466-L	Eckard Carol A	510-L	Catawba Hos Mills
467-J	Highland School	511-L	Latta Chester M
467-L	Newton Raymond P	512	Phelps Sausage Co
468-J	Phifer W Augustus	513	Frans Lee P
468-L	Deitz Hobart L	514	Rhync E Preston
469	G & H Hos Co	515-J	White Wm C
470	Superior Clnrs	515-L	Bingham Jas W
471-J	Brown Hosiery Mill	516-J	Cline Jas C
471-K	Brown Prater J	516-L	Walker Jas E
472-J	Moretz Grocery	517	Whaley Jas D Dr
472-L	Pope Mertie P	518-J	Mauney Marcus L
473	Coad Jas E	518-L	Morrison Robt G
474-J	Bowman Geo W	519	G & H Hosiery Co
475-L	Herman Clyde L	520	Archer Wm M
476-J	Merritt Eddy S	521-J	Lenoir Rhyne College Science Bldg
476-L	Hutto Eugene H	521-L	Lenoir Rhyne College Highland Hall
477	Fresh Wm M Dr	522	Miller & Proffit Feed Co
478	Carolina Theatre Hickory Amusement Co	523	Gibbs Willie B Mrs
479-J	Shuford E Harold	524-J	Ivey Elbert A
479-L	Bisanar Geo E	524-L	Hagaman Chas E
480-J	Byrd Robt C	525-J	Miller Herbert G
480-L	Hart Carl	526	Whaley Jas D Dr
481-L	Ramseur Roy G	527-J	Inman John H
482-J	Miller Wm B	527-L	Hunt Dwight L
482-L	Springs John A	528	McDonald Wm R
483-J	Harris Fannie K Mrs	529	Penney J C Co
483-L	Little Candice A Mrs	530-J	Timmie J Saml
484-J	Smith Robt L	530-L	Bradley McKay
484-L	Edmisten Vienna S Mrs	531	Abernethy Tfr & Stge Co
485	Fuller's Furn Co	532-J	Ivey Leon S
486	Petree Joe A	532-L	Candler Jas M
487	Jones Pleasant P	533	Fritz Wm A Dr

534-L	Thomason Ellen C Mrs	577-J	Frye Lee L
535-J	Rhyne J D	577-L	Brakefield Henry S
535-L	King B Frank	577-M	Piedmont Gas Co
536-J	Hickory Fdry & Mach Co	578-K	Bumgarner Ula
536-L	Bisanar Thos P	579-J	Gilbert Otto H
537-J	Liye Martin P Jr	579-L	Wilfong T Claude
537-K	Huffman Luther P	580	Abernethy G Shuford Dr
537-L	Poovey J Reid	581-J	Stegall Nathaniel C
537-M	King Ina H Mrs	581-L	Menzies H Chas Jr
538-J	Deal R Eli	582-J	Abee Flora I Mrs
538-L	Hahn C Robt	582-L	Wheeler Mary L Mrs
539-J	White Geo S	583-J	Taylor Horace G
539-L	Gragg Gaither L	583-L	McKenzie Lela G Mrs
540-J	Setzer Perry C	584-J	Tankard Sam D Jr
540-L	Hilts Percy R	584-K	Howard-Hickory Co
541-J	Putman Refrigeration & Engin	585	Budy Body Works
541-L	Putman Raymond C	586	Frye John E
542-J	M & M Hos Mills	587	Community Stores
542-L	Wagner Furniture Co	588	Dell Jay J
543-J	Kenworth School	589	Goodman J L & Son
543-L	Jones A Walter	591-J	Burns Paul H
544-J	Oakwood School	591-L	Hefner Birdie Y Mrs
544-L	Sherrill Ivey I.	592-J	Yount Noah A
545-J	Green Park School	593-J	Gantt Grover L
545-L	Setzer Hubert K	593-L	Roberts Ford
546	Cox Wm	594-J	Dula Bessie
547-L	Bryan W Walter	595-J	Midtown Ser Sta
549-J	Stahler Helen M Miss	596-J	Hanna Bessie Mrs
549-L	Marion Saml J	596-L	Hudson Bruce A
550	Lang Wm G	597	Harris Sara R Mrs
551-J	Smith Earl E	598-J	Pegram Jas W
551-L	Murphy Essie C Mrs	598-L	Steelman J Avery
552-J	Kingsolver Ernest C	599	Deitz & Taylor
552-L	Burns Chas W	600-J	Met Life Ins Co
553-J	Aderholdt Victor V	601	Hefner Albert C
553-L	Sigmon Robt A	603-J	Starr C Burton
554-J	Maynard Ralph W	603-K	Correll Chas L
554-L	London Gertrude Miss	603-L	Lutz Hos Co
555-J	Lynn Jos T		Lutz Wm A
556-J	Althouse Harry D Rev	603-M	Smith Fred M
556-L	Pilot Life Ins Co	604	Ligon Electric Supply Co
557-J	Abee Hugh H	605-J	Miller's Handy Store
557-L	Fulbright Hershel N	605-L	Hayes O Guthrie
558	Heald Eugene DeF	606	Hy-Lan Furn Co
559-L	Bagby Chas W	607	Hollar W Long
560-J	Hamer Orin M	608-J	Young Men's Shop
560-L	Ennis J Talmadge	609-J	Bradham Jas R
563-J	Starnes Geo W	609-L	Windsor Reuben E
563-L	Flowers H Lester	610-J	Sipe Lloyd S
564-J	Barringer Lena R Mrs	610-L	Bolick J Lewis
564-L	Frick Fredk G	611	McMillan Van Buren
565-J	Hickory Plumbing & Htg Co	612	Austin W Preston
565-L	Imperial Life Ins Co	613	Herman Ernest A
566	Thomas & Howard Co	614-J	Kuhn Jesse E
567	Suttlemyre P Johnson	614-L	Kiser Jacob L
568	Hafer Robt G	615	Hall E Leonard
569	Carolina Comn Co	616-J	Summers J Lawrence Rev
570	Kerr Grocery	616-L	Helms Hoyle L
571-J	Deitz Freeman T	617-L	Whitener Jacksie Mrs
572-J	Poovey Geo A	618-L	Giles Irma M Mrs
572-L	Newell Wilbur C Rev	619-J	Witherspoon Mary D Mrs
573-J	Bothwell Robt L	620-J	Shell Essie W Mrs
573-L	Ballew Wm H	621-J	Bolch Jos H
574-J	Shuford Hos Mills	621-L	Huffman Bennie B Mrs
574-L	Miller Marion M	622-J	West Walter B Jr
575	Misenheimer L Glenn	622-L	Jones Helen Miss
576	Service Dry Clnrs	623	Barnes Henry E Dr

624-J	Reynolds Melvin L	669-J	Hyder Champion D
624-L	Fuller Walter E	669-L	Hefner Perry L
625-J	Redwine Richd K Rev	670	Bill & Holley
625-L	First Baptist Church	671-J	Brown Arthur M
626-J	Austin T Lester	671-L	Ford Albert S
626-L	Goodson Wm L	672-J	Lowder Loren W
627	Hagaman Chas E	673-J	Hosley Grocery
628-L	Yoder M Craig	673-L	Hosley Hattie W Mrs
629-J	Hardin Jordan A	674-J	Bovender Julia J Mrs
629-L	Thomason Geo A	674-L	Miller Rex F
630-J	Betty Jane Beauty Shoppe	675	Paramount Motor Sales
630-L	Better Homes Furnishing Co	676	Friday J Lee
631-J	Byrd Everette T	677	Hickory Fabrics Co
631-L	Deal Mernie L	678	Flowers Auto Body Service
632-J	Poovey W Aubrey	679-J	Gaither Jas E
632-K	Patterson Geo R	679-L	Warlick Calvin R
633-J	Hunter Arthur C	680	Bill & Holley
633-L	Lenoir Rhyne College Maple View Dom	681	Deal Motor Co
634	Morgan Chas L	682-J	Clontz Shoe Shop Hickory Harness Co
635-J	Miller W Edgar	683-J	Viewmont School
635-L	Miller J Carl	683-L	Townsend Essie C Mrs
636	Shuford Donald E	684	Fox Frank L
637	Simpson Annie E Mrs	685-J	Keever J W Clinic
638-L	Bollinger Loyd O	686-J	McLellan Stores Co
639	Firestone Auto Sup & Ser Store	687-J	Johnson Raymond W
640-J	Sigmon Otho E Hickory Inn	689-J	Cline F Lawrence
640-L	Sherrill Geo W	689-L	Auten Paul V Mrs
641	Hickory Cotton Co	690-J	James Cafe
642	King's Beauty Shop	691-J	Stepp Chas F
643	Phillips Ira R	692	Gordon J Bruce
644-J	Garrison Mary C Mrs	693-L	Johnston Thos M
644-L	Morris T Roland	694	Salvation Army
645-J	Rhyne P Eugene	695-J	Householder Frank J Jr McMillan Van Buren
645-L	Anderson Isaac S	695-L	Walton Elwood W
646	Teacherage The	696-J	Price Stella J Mrs
647-J	Booker Alpheus W	698-J	Phillips J Spurgeon
647-K	Ridgeview School	698-L	Mayfair Beauty Shoppe
648	Bill & Holley	699-J	Poovey Clyde E
649-L	Furr Oscar H	699-L	Foster Henry H
650	Efird's Dept Store	700-J	Faw R E
651-J	Key Buford A	700-L	Sigmon Walter A
651-L	Rowe Ray K	701-J	Niell Willena Miss
652-J	Flowers Geo A	701-L	Mitchell Alpine Mrs
652-L	Yancey Arthur J	704-J	Wise Henry A
653-J	Hickory Country Club	704-L	Stevenson W Turner
653-K	Grimes Robt A	705-J	Clark Maud Mrs
654-J	Frederic Beauty Shop	705-L	Herman Quincy E
654-L	Lentz Service Sta	706-J	Monroe Pleasant E
655	Campbell J Fred	706-L	Balch Hiram S
656-J	Brown Robt S	707-J	Deal Albert L
657-J	Bradshaw Albert J	707-L	Bowman Carl E
657-L	Wolf A Harry	708-J	Carpenter J Frank
659-L	Holder Fredk L	709-J	Grothe Mary E Mrs
660-J	Texas Co The	709-L	Bolick Luther G
660-L	Setzer M Gentry	710	Dixie Home Stores
661-J	Pierce Edwin T	711-J	Creech Holland L
661-L	Hutton & Bourbonnais Co	711-K	Cline Lottie O Miss
664-J	Freeman Harley C Rev	711-L	Reese Geo W
664-L	Deese Thos F	711-M	Fry Hubert D
665	Kirby Florence L Mrs	712-J	Lowman Everett H Rev
666	Central Esso Ser	712-L	James June
667-J	Tuttle Eugene P	713-J	Bowman Landon G
667-L	Colerider Saml W	713-L	Yount Odus V
668	Bost C Carroll Jr	714-J	Shell Ralph J
		714-L	Wolfe J Carl

715	Menzies Henry H Dr	767	Stapp C Lee
716-J	Bennett John R	768-J	Ivey Weavers Inc
716-L	James Edw	768-L	Ivey Armature Wks
717-J	Bumgarner Electric Co	770-J	Alley Ross V
717-L	N C Insp & Rating Bureau	770-L	Evans Otis D
718-J	Ogburn Harris J	771	Blue Ridge Products Co
718-L	Bowles Otto L	772-M	Frye Guy & Son
719	Sinclair Refining Co	773-J	Reavis Marvin T
720-J	West Rex C	773-L	Abernethy Peter L
720-L	H & H Used Parts Co	774-J	Abee John R
721	Sherrill Ice & Fuel Co	774-L	Southern Pig Bar-B-Q
722-J	Keever Clarence E	775	Little Richd F
722-L	Stubbe Wm H	776	Green Sign Co
724-J	Hallman Norman C	777	Griffin Harold W Dr
724-L	Huffman Geo W	778	Ivey Geo F
725-J	Waggoner Jesse E	779-J	Bumgarner Hugh G
726-L	Lyerly Geo L Jr	779-L	Pierce John R
727-J	Brooks Carl L	780-J	Deal Robt J
727-L	Busby Wm M	780-K	Sharpe Fred
728	Frye Glenn R Dr	780-L	Abernethy Fred C
729-L	McCarley Thos L	780-M	Huffman Lee J M
730-J	Honeycutt Grover G	781-J	Travis J Rollin
731-J	Abernethy Chas P	781-L	Johnston Donald B
731-L	Hammond Frank	782-J	Hewitt Claud L
732-J	Weaver Ins Agency	782-L	Cummings Theo F
733	Propst Garage	783	Southern Desk Co
734-L	Tallant Wallace F		Ivey Mfg Co
734-M	Tallant Transfer Co	784	West Alonzo M
735-L	Frye Russell K	785-J	Walther Royal E Rev
736	Herman Quince E	785-L	Broome Frelon W
737	Esprit D'Armour Beauty Shoppe	786-J	Yount Ervin C
738-J	Brookford School	786-L	Gamble Connolly C
739	Gulf Oil Corp	787	Highland Drug Store
740	Hollar Hos Mills	788-J	Hipp Walter N
742-J	Carpenter Christian S	788-L	Strom C Lee
743	Cox J Thos	789-J	Manley Miles M
744-L	Houchins Homer A	789-L	Little W Forrest
745-J	Clinton Clarence L	790-J	Conrad G Dwight Rev
746	Rollins D Baxter Dr	790-L	Frye Henry S
747	Blackwelder Geo S	791-J	Carolina Paint Co
748	City Schools Supt	791-L	Shuford Jas C
749	Better Homes Furnishings Co	792	Hickory Taxi Service
750-L	Holbrook Lonnie L	793	Hambrick Robt T Dr
751-J	Hunt Osborne D	794	Kennedy Guy A
751-L	Stevens Carl E	795	Hotel Hickory
752-J	Oliver Robt C	796	Hotel Hickory
752-L	Miller H Grady	797	Hotel Hickory
753-J	Hickory Upholstering Co	798	Advance Stores Co
755	Horton Motor Lines	799	Yelton Wm D Dr
757	Marlowe-Van Loan Corp	800	Hickory Auto Works
758-J	Catawba Marble & Granite Works	801-J	Duncan Thos C
758-K	Mull J Pearlle	801-K	Bolick Garland H
758-L	Hudson's Ser Sta	801-L	Marlow Hos Mill
760-J	Lackey Richd E	801-M	Marlow Bert L
760-L	Cline Henry C	802	Beauty Salon The
761-J	Weaver Needham H	803	Dixie Dairies
761-L	Heavner Henry A	804-J	Adams Greer
762-J	Stephens Mary E Mrs	805	Jones Nick F Agcy
762-L	Fennell Edw M		Phoenix Mutual Life Ins Co
763-J	Henderson Aldis C		Southern Finance Corp
763-L	Abernethy David Dr	806	Field Ins Agcy
764	Shook Drug Co	807	Sudderth's Esso Station
765-J	Bumgarner E Reid	809	Kramer Theo R
765-L	Pierce W Earl	810	Baker-Wright Co
766-L	Claremont High School	811-J	Blevins R Glenn
		812-L	Fox Edgar L
		813-J	Johnston Chas H

813-L Kerr C Edw	867-L Frazier Homer P
814-L Morris Fannie M Mrs	868-L Drum D Kelley
815 Gibbs John B Jr	869-L Moser Henry P
816 Big Boy Bottlers Inc	870-L Hollar Stephen C
819 Goforth Mtr Co	871 Setzer P A
820-J Headen Alfred R	872-J Hickman Hdw Co
820-L Raby Leota Mrs	873-J Witherspoon Marvin H
822-J Catawba Livestock Com Co	873-L Houck Robey R
Hefner Dock	874 Johnson Bros
822-L Ellington Hester H Mrs	875-J Deal Chas M
823-J Bivens Mattie S Mrs	875-L Dobbins J Fred
824-J Woodie Thurman C	876-J Hay John R Rev
824-L Weaver Alben B	876-L First Presby Ch
825 Deal Albert L Jr	877 Austin Oscar B
826-J Moehlmann Beauty School	878-K Huffman Jas P
827 Joy Frances I Mrs	878-L Huffman Franklin A M
829 Cater Noah M	878-M Killian Raymond E
830 Carpenter W Alfred	879-J Jones Ruth M Mrs
821-J Miller Ransom	879-L Sigmon O Eugene
831-K Bost Geo K	881 Southerland Willard B
831-M Poovey J Guy	882-J Wolfram Ferdinand J
832 Piedmont Hos Mills	882-L Bryan Macie Mrs
833-J Long J Edw	883 Carver Ralston W
833-L Buff Jason E	884 Menzies Balfour G
834-J Yoder Eli C	885-J Cohen Hersh G
835 Lewis John S Dr	885-L Knott Chas W
836-L Deal Lester L	887-J Spratt Alice K Mrs
837-J Smith Edmond H Jr	887-L Ennis Walter C
837-L Beam Hettie Miss	888-J Whitener Wm A
838-J Ward Thos W	888-L Moser Eubert H
838-L Haney Jas L	889-K Sipe Geo F
839-J Howard Wm H	889-M Sumpter Geo T
839-L Hucman Floyd G	890 Setzer J T Mtr Co
840-J Friendly Beauty Shoppe	891-J Harper Wm L
840-L Cline's Barber Shop	891-L Baker John V
841 Lang Chevrolet Co	892-J Wagner Marshall R
842 Cummings Theo F	892-L Menzies Donald S
843 Catawba Paper Box Co	893 Hickory Chair Mfg Co
846 Gibson J Warren	894-J Caldwell's Grocery
847-L Shell Garland B	895-L Anderson Louis H
848 Ellis Hos Mills	896 Huffry Hotel
849 LeFone Cecil L	897 Huffry Hotel
850 Lyerly Full Fashioned Mills	898-J Goode Geo B
851 Perry Armature Co	898-L Huffman Adrian S
852-J George G Lee	899-J Preslar Chas J
852-L Henderson W Thos	899-L Cline's Cash Grocery
853-J Sledge Wm T	900 City Coal Co
854-J McIver John C	901-J Barnes Jas D
854-L Dellinger Hubert K	901-L Taylor Geo D
856 Spainhour Jack	902 Edgerton Glenn S Dr
858-J Reese Carroll V	903-J Lingerfelt Thurman L
859-J Owens Jefferson E	904 Kever Jas W Dr
860-J Rowe John M	905-J Stirewalt Arthur C
860-L Lucas Ambrose M	905-L Cartier Roderic W
Starnes Perry M Dr	906-J Hutto Eugene H
861 Lutz Albert S	906-L Barger Paul D
862-J Frye Ray F	907-J Steelman Max R
862-K Frye Essie A Mrs	907-L Guigou Henry E
862-L Annas Christopher C	909 Ballenger Dorothy Mrs
862-M Frye Jefferson G	912-J Williamson Douglas F
863 Spencer Albert N	913-J Danner Carl A
864-J Gilleland Harley S	913-L Stanley Della P Mrs
864-L Miller Francis D	914-J County Welfare Dept
865-J Sipe Loyd S	915-J Annas Odos F
865-L White Sallie D Mrs	915-L Weaver Mattress Co
866-J Cline Lumber Co	916 Sherrill Roy J
867-J George Moses	917-L Cape Hickory Lbr Co

918	Watson Eli T	965	Harper F Gwyn
919	Barnes H Eugene Dr	966-J	Yount Alpha O Mrs
920	M & J Finance Corp	966-L	Geitner John G H
921-J	Wilson Nola P Mrs	967-J	Highland Pure Oil Ser Sta
921-L	Hollar Carroll E	968-J	Morrison Chas T
922	Beattie W K	968-L	McRee Geo V
923-J	Dixie Home Stores	969-J	Barlow J Frank
923-L	Modern Appliance Co	969-L	Lutz Saphronia Mrs
924-J	Black Sidney A	970	N C Unemployment Compen- sation Comm
924-K	Huggins Bessie Mrs	971	Canipe Chas C
924-L	Huggins Pink N	972	Hickory Mattress & Furn Co
924-M	Huggins Harrison G	973	Parks Wm H
926-J	Waggoner Sales Co	974-J	Hoke Vardry M
927-J	Trotman C Leonard	974-L	Miller Marion M
927-L	Caldwell Wade I	975-J	Charm Beauty Shoppe
928-L	Regan John T	976	WPA
929	Hefner Daldee W	977	C I T Corp
930	Carolina Cleaners	978	B & S Motor Co
931	Champion Auto Sales Co	979-J	Payne's Cafe
932-J	Brown Manuel A	988	Highland Barbecue
932-L	Beach C Oscar	992	Eagle Eye Restaurant
933-J	Ruff Geo N	993	Carolina Theatre
933-L	Pendleton Horace L Rev	999	999 Tire & Battery Co
934	Biltmore Dairy Farms	1000	Whisnant Hos Mills
935	Leonard Henry S	1001-J	Whisnant Ernest E
937-J	Ninth Av Ser Sta	1001-L	Jones John L
937-L	Faires Edgar W	1002	Councill Wm T
938	Cottrell Walter D	1003-J	Shuford Edith H Mrs
939-J	Adkins Roger R	1003-L	Johnson J Craig
939-M	Kiziah J H	1004	Marie Beauty Shoppe
940-J	Harris Carroll W	1005-J	Town of Longview
940-L	Aderholdt Frank C	1005-L	Hollar's Garage
941	Elder Transfer Co	1006-J	Miller Addie E Mrs
942-L	Tallant's Garage	1007-J	Danner Benj F
943-J	Sandy Ridge Airport	1007-L	Witherspoon Thos L
944-J	Bowman E Ray	1009-L	Kester Louie C
944-L	Suggs Edw M	1010	Industrial Lithographic Co
945-J	Crosby Bryan M Rev	1011	White Lantern
945-L	Herman Florine A Miss	1012-J	Reese Earl W
946	Hafer Hosiery Mills	1012-L	Gifford Lester C
947-J	Cities Service Station	1013-J	Truesdale's Dress Shop
947-L	Reinhardt Kathleen Miss	1013-L	N & C Beauty Shoppe
948-L	Killian Emory H	1014-J	Grove Cornelius S
949	Boyd Danl M Jr	1014-L	Grove Geo W
950-J	Simpson Willis A	1015-J	Clark Kate A Mrs
950-L	Lippard Allen	1015-L	Borders Andrew J
951	Union Whol Co	1016	County Health Dept
952-J	Smyre Ralph E	1017	Paper Service Co
952-L	Lineberger Brade K	1018-J	Keever Jas M
953-J	Crews Fred W	1018-L	Seagle Blanche C Mrs
953-L	Yount Clarence E	1019-J	Leonard John B
954	N C State Employment Ser	1020	Willis Emmett C
955-J	Moser Elizabeth C Mrs	1021-K	Fox Carl G
955-L	Fuller Geo A	1021-L	Phifer J Bruce
956	Abee D Carroll	1022	Chamber of Commerce
957-J	Dantzler H LeRoy	1023-J	Seitz Curb Mkt
957-L	Highland Dry Cleaners	1024-J	Durham Life Ins Co
958-J	Peeler Jas A Rev	1025	Fox Grocery
958-L	Wilson Ransom W	1026-J	Menzies Philip G
959-J	Caldwell Newton E	1027	Whitener Jas L
959-L	Yount Garland E	1028-J	Cline Ellis D
960	Hickory Packing Co	1028-L	Kester John G
961	Smith-Courtney Co	1029	Wright Calvin C
962	Smith-Courtney Co	1030-J	Penley Thos J
963-J	Starnes Martha J Mrs	1031-J	Knight W Bailey
963-L	Starnes Ruth H Mrs	1031-L	Orr Donald M
964	Seaboch J Cecil		

1032-J	Wilfong Thos C Jr	Hickory Radio Ser
1033	Lavitt Louis	1081-J Van Tassel Louise Miss
1034	Hammersla G Donald	1081-L Coursey John L
1035-J	Bost Cecil T	1082 Catawba Lumber Co
1035-L	Whitener T Manley	1083 Bickel Margaret G Mrs
1036-J	Coleman Jos E	1085 Bryant Wade N
1036-L	Harrison Abe L	1086 Life Ins Co of Va
1037	Walters Jos	1089-J Hayes Wm A
1038-L	Piedmont Barber Shop	1089-L Purcell Paul R
1039-J	Shearin R Crowell	1091-J Jenkins Ora F Mrs
1039-L	Honeycutt Edgar L	1092 McCoy E Jos
1040-J	Berry A Leland	1093-J Deal Chas O
1041-J	Preslar Willard F	1093-L Lackey John T Rev
1041-L	Hart Jas D	1094 Honeycutt's Shoe Shop
1042-J	Smith John F	1095 Shuford Elva Shop
1042-L	Madaris W Clinton	1096-J Nelson Walter D
1043	Truted Tire Co The	1096-L Hefner Eulan C
1044-J	Millikin Mitchell S	1097 College Food Shop
1045-J	Mullis Cecil B	1098-J Throneburg Shuford M
1045-L	Terry Jas P	1098-L Brown Paul W
1046-J	Johnson's Esso Service	1099 Duke Hosiery Corp
1047-J	Drum P Dorsey	1100-J Wallace Shellie R
1047-L	Sox Everette J	1100-J-2 Terrell John W
1049-J	Crouch Terry V	1100-L Francis John J
1049-L	Payne Lillie Mrs	1101 Totten John T
1050-J	Walker Wm B	1102 Hamrick Emma D Mrs
1050-L	Scarborough Buren E	1104-J Hollar Hosiery Mills
1051-J	Sherrill W Fredk	1105-J Witten David I
1051-L	Cilley Thos L	1107 Price L B Mer Co
1052-J	Frye J Lee	1108-J Hatfield Livius L
1052-L	Highland Radio Ser	1108-L Williams John W
1053-J	Aiken Earl L	1109-L L & S Grocery
1053-L	Cashion Vernon B	1110 Matheson Jos K
1054	Hamil John R Jr	1111 Richard Baker Nurses Home
1055-L	Newsome Wilburn E	1113 Shuford Jake H Dr
1056-L	Castile Jesse R	1114-J Atwell Paul A
1057-L	Owens Dewey C	1114-L Swift C David
1058	Carroll Credit Clo Co	1115-J Lenoir Rhyne College
1060-J	Saunders Colon T	Newton House
1060-L	Barrs Oscar D	1115-L Lenoir Rhyne College
1061-J	Gross John	Cline House
1061-L	Longview School	1116-J Smith Luther L
1062	Moffitt Jason E	1117-J Johnson's Piano Exchange
1063	Gordon Chas H	1117-L Sunset Grill
1064-J	Crider Geo W	1118-J Keever Malcolm L
1064-L	Mauldin Jas B	1118-L Deitz Olender K
1065	Leach Bertha F Mrs	1119-L Sigmon Chas T
1066	Starnes Perry M Dr	1120-J Williams J Clarence
1067	Hickory Dyeing & Winding Co	1120-L Miller Chas L
1069	Whisnant Clarence L	1121 Clemmer Robt L
1071	Smith R B & Co	1122-J Flowers Edgar L
1072-J	Craft Warren F	Flowers Seating Co
1072-L	Howell Judge L	1122-L Brown Henry W
1073-J	City of Hickory	1123-L Thompson Reid I
Sewerage Plant		1125 Geitner R Walker
1073-L	Hanna L Scott	1126-J Cline Lumber Co
1074-L	Messick T DeWitt	1128 Jack's Soda Shoppe
1075-J	Hart Westray B	1129-J Smile Oil Co
1075-L	McComb David M	1129-L Welch Delos E
1076	Stampagraph Co	1130-J Wray Wade N
1077-K	Cloninger Loy O	1130-L Preslar Arthur J
1077-L	Ward Avery A	1131-J Wood Robt W
1077-M	Atwood P A, cabt shop	1133-J Brown's Cafe
1078-J	Parrish Harry L	1133-L Wise Radio Ser
1079-J	Wilfong Harvey G	1135 Hickory Chem Co
1079-L	Klassett Henry E	1136-J Shipman Effie Mrs
1080	Atlantic Ser Sta	1136-L Perrell Roy L

1137	Leach Rowena Mrs	1179	State Hwy Dept
1138-J	Morgan Karl Z	1180	ET & WNC Trans Co
1139	Cherokee Hos Mills	1181-J	Holder Chas W
1140	Marion Mfg Co	1182-J	Brady Annie Mrs
1141-J	Witherspoon Carl A	1182-L	Shores Robt M
1141-L	Craft Hume R	1183-L	Penland A Wesley
	Stasavich Clarence P	1184-J	Vestal Odell S
1142-J	Hyder W Thos	1185-J	Webb Wm O
1143	Hayworth C E	1186	Henderson Chas H
1144-J	Sherrill Lawrence W	1187-J	Rhodes Western L
1144-L	Roseman E Harlan	1187-L	Harris Robt K
1146-L	McKaughan Robt L	1188-J	Brown Zeb W
1149-L	Jones Evangeline	1189-L	Fry Lawrence S
1150-J	Keever Thos S	1190-J	Barger Helen M Miss
1151-L	Huffman Claude D	1190-L	Yount D Lee
1152-L	Willis Mance E	1191	McLendon Jas
1153	Preslar Hos Co	1192	Schrivier Alfred B Dr
1155-J	Locke J Ernest	1193-J	CCC Co 3415
1155-L	McNeely Wm M	1193-L	Correll Bruce E
1156	Sanitary Food Mkt	1194-J	Baily Geo E
1157-K	Mitchell J H Garnet	1195	WHKY
1157-M	Teague Alex A	1196	WHKY
1158-J	Bisanar E Alan	1199	Garth C Voorhees
1158-L	Spry Howard J	1200	Smith Young M
1159	Foster's Inc	1205	Merchants Prod & Gro Co
1160-J	Hardin Fred W	1207	Summey Pearl B Mrs
1160-L	Brown Roy W	1209	Penn Central Airlines
1161	A & P Food Stores	1212	Todd Brooks M
1162-L	Shookley Willie A	1213	Park Motor Sales
1164-J	Longview Service Sta	1216	City Esso Ser
1164-L	Delinger Boyce K	1219-J	Scott C Bernard
1165-J	Rowe John S	1220	Smith Young M
1166	Hefner Dewey M	1221-J	Hornbuckle Jas P Rev
1167-J	High's Ser Sta	1221-L	Self Ralph A
1167-L	Hollar Walter C	1223	County Draft Board
1168	Mull J Azor	1229-J	Fox Walter G
1169	Short Charlie Motor Ser	1230-J	Shuford Jake H Dr
1171-J	Furman L Connor	1232	Farm Security Admn
1171-L	Moore Leslie G	1234	Warlick Jesse W
1172	Hickory Poultry Mkt	1237-J	Sechler W Ralph
1173-J	Campbell Jessie Mrs	1239-L	Hickory Cabt & Upholg Co
1173-L	Huggins Claude	1704	Frye Dorsey E
1174-L	Tryon Wm E	2208	Yount Jas C
1175	Caro Asphalt Rfg Co	2209	Whitener J Park
1177	Spaugh Paper Co	2808	Bolick Ephriam P
1178-J	Sherrill O Truman	3003	Herman-Sipe & Co Inc

1940 Population of GREATER HICKORY, N. C.

A	623
B	2045
C	1566
D	742
E	314
F	683
G	662
H	1988
I	149
J	499
K	478
L	1000
Mc	285
M	1166
N	136
O	76
P	1058
Q	21
R	922
S	2097
T	596
U	27
V	61
W	1354
X	0
Y	326
Z	12
TOTAL.....	
	18,886

MILLER'S HICKORY, N. C. City Directory

VOL. VIII

1941-1942

VOL. VIII

ABBREVIATIONS

acct	accountant	formn	foreman	R	Road
agt	agent	frt	freight	RD	Rural Delivery
apts	apartments	h	house	real est	real estate
archt	architect	hpr	helper	rep	representative
Assn	Association	ins	insurance	ret	retail
asst	assistant	inspr	inspector	rpr	repairer
aud	auditor	jwlr	jeweler	Ry	Railroad
av	avenue	La	Lane	S	South
bkpr	bookkeeper	lab	laborer	sch	school
bldr	builder	lbr	lumber	SE	Southeast
blksmith	blacksmith	ldry	laundry	sec	secretary
Blvd	Boulevard	ldrs	laundress	slsmn	salesman
brklyr	bricklayer	mach	machinist	slswm	saleswoman
carp	carpenter	mgr	manager	solr	solicitor
clk	clerk	mkr	maker	sten	stenographer
clnr	cleaner	mldr	moulder	supt	superintendent
collr	collector	mnsgr	messenger	Tel	telephone
cash	cashier	N	North	Ter	Terrace
Ct	Court	NE	Northeast	tchr	teacher
dep	deputy	opp	opposite	trav	traveling
dept	department	opr	operator	treas	treasurer
drftsmn	draftsman	phys	physician	upbol	upholsterer
drsmkr	dressmaker	pk	park	vet	veterinary
E	East	plmbr	plumber	v-pres	vice-president
electn	electrician	plstr	plasterer	W	West
emp	employed	pntr	painter	whol	wholesale
eng	engineer	PO	Postoffice	wid	widow
enr	engraver	pres	president	wks	works
est	estate	prntr	printer	wtchmn	watchman
exp	express	r	residence	ydmn	yardman

HICKORY, N. C. (1941-1942) CITY DIRECTORY

101

A

- A & P Food Stores, McKamie Y Stinson mgr, gros, 1209 Government av
- Abee D Carroll (Pauline B) 1 archt 1002½ Federal R5 r 2904 9th av (LV)
- Abee Dock (Lillie J) emp Hickory Spin Co (LV) h 6 same
- Abee Durant emp Hickory Spin Co (LV) r 6 same
- Abee Esley H (Annie M) 2 brklyr h 625 S 29th (LV)
- Abee Etha R Mrs h 2406 12th av
- Abee Ethel C Mrs (Ideal Barber Shop) r 842 9th av
- Abee Ferol V Miss emp Shuford Hos Mills r 9th av (LV)
- Abee Flora I (wid Wm) 1 h 714 8th av
- Abee Gordon D "Pete" brklyr r 2911 9th av (LV)
- Abee Horace emp Howard Hickory Co r 625 29th (LV)
- Abee Hoyt H student r 2903 11½ av
- Abee Hugh H (Margaret M) bldg contr h 2805 11½ av
- Abee Jas A (Ella H) 1 h 2816 9th av

W. B. WALKER

INSURANCE Mutual Life Ins. Co. of N. Y.

208 GRANT BLDG.

PHONE 459-J

102

HICKORY, N. C. (1941-1942) CITY DIRECTORY

- Abee Jas P constn wkr r 9th av (LV)
Abee John R (Kate S B) 1 formn Elliott Bldg Co h 9th av (LV)
Abee Jos G (Dorothy P) 1 emp Hickory Chair Mfg Co h 728 23d
Abee Kathryn M Miss student r 2805 11½ av
Abee Katie Miss r 2816 9th av
Abee Kenneth L brklyr r 9th av (LV)
Abee Louise Miss r 6 Hickory Spin Co (LV)
Abee M Glenn emp Whisnant Hos Mills r 9th av (LV)
Abee Margie E Miss student r 2805 11½ av
Abee Marie (wid Marshall C) 1 h 2825 8th av
Abee Mildred Miss r 9th av (LV)
Abee Miriam A Miss nurse r 9th av (LV)
Abee Oren F emp Sou Desk Co r 2406 12th av
Abee Roscoe H (Celeste C) formn h 2903 11½ av
Abee Russell B student r 9th av (LV)
Abee Shirley M r 2406 12th av
Abee Solomon L (Lillie S) contr h 9th av (LV)
Abee Stanley A (Sue J) (Abee's Wood Yard) h 2911 9th av (LV)
Abee's Wood Yard (Stanley A Abee) 2911 9th av (LV)
Abernathy Janie (wid D Luther) r 714 S 30th (LV)
Abernathy Neal stockmn Woolworth's r RD1
Abernathy Wm S (Edna B) (Abernathy's Gro) h 714 S 30th (LV)
Abernathy's Grocery (Wm S Abernathy) 2724 9th av
Abernathy A Virginia Miss bkpr Clay Prtg Co r Connelly Springs,
N C
Abernathy Albert E (Abernathy Hdw Co) r Huffry Hotel
Abernathy Anna A (wid Walter G) h 2817 10th av
Abernathy Anne Miss nurse Richard Baker Hosp r 1421 10th
Abernathy Apartments, 1220 14th
Abernathy Bert D (Nancy K) textile wkr h 2821 10th av
Abernathy Chas H carrier P O r RD3
Abernathy Chas P (Sarah R) 3 mach C N & W Ry h 2312 11½ av
Abernathy Claude S (Iva D) 1 (Abernathy Hdw Co) h 403 Ken-
worth Ter
Abernathy Clyde C (Dorothy T) emp Budy Body Wks h Shelby Rd
(RD3)
Abernathy David A (Julia K) dentist 1121 13th R220 h 1016 16th
av
*Abernathy Delphine tchr r 1339 5th av
*Abernathy Dorothy Indrs r 529 14th
Abernathy Dorothy W Miss student r 2312 11½ av
Abernathy Elsie M Miss slswn Wallace Inc r 641 7th av
Abernathy Essie M Miss r 1130 27th

HUDSON & STARR

HICKORY'S MASTER SERVICE STATION

Good Gulf Products - Goodyear Tires - Batteries - Accessories

1205 9TH AVE.

Bicycles and Radios

PHONE 225

ECONOMY DRUG CO., Inc.

"WE FILL ANY DOCTORS PRESCRIPTIONS"

FREE DELIVERY

"On The Minute Service"

TELEPHONE 26

HICKORY, N. C. (1941-1942) CITY DIRECTORY

103

- Abernethy Estelle C Mrs tchr Oakwood Sch r 509 18th
*Abernethy Eugene lab r 739 13th
Abernethy F Ernest Jr (Bernice B) prsmn Clay Prtg Co r 1014
7th av
Abernethy Fred A (Estelle C) farmer h 509 18th
Abernethy Fred C (Rix S) 3 (Abernethy Wood Yard) mgr Hickory
Bonded Whse h Forest Pk
Abernethy G Shuford (Connie H) 1 dentist 1028½ 13th h 1001
11th av
*Abernethy Gertrude 1 h 529 14th
Abernethy H Clay (Eliza J) h 1127 23d
Abernethy Hardware Co (Joe L, Albert E and Claude S Abernethy)
1336 11th av
Abernethy Harold M (Jeanette) mech Lang Chev Co r RD3
Abernethy Helen G Mrs h 1229 14th
Abernethy Helen S Miss bkpr Shuford Mills r Connelly Springs,
N C
Abernethy I Frank (Bertha H) 3 emp Hickory Chair Mfg Co h
921 Hill
Abernethy Iris Miss clk Lutz's Drug Store r 1802 9th av
Abernethy J Allison (Mattie L) 2 supvr NYA h 915 17th
Abernethy J Allison Jr student r 915 17th
*Abernethy Jas janitor r 431 9th av
Abernethy Jas P slsmn Blue Ridge Prod Co r Hildebran, N C
Abernethy Jane G Miss sten r 1229 14th
*Abernethy Jennie h 1339 5th av
Abernethy Jos L (Lilly W) (Abernethy Hdw Co) h 571 16½
Abernethy Jos student r 1016 16th av
Abernethy Josephine Miss tchr Green Park Sch r 1608 6th av
Abernethy Joy Miss student r 1229 14th
Abernethy Julia K Mrs bkpr Bumbarger's r 1016 16th av
Abernethy Julius F II student r 1229 14th
Abernethy Kenneth H emp Clay Prtg Co r Newton, N C
Abernethy Lemuel E (Atha B) emp H & B Co h 1108 23d
Abernethy Leafy A Miss hos wkr r 2801 10th av
Abernethy Lillian Miss hos wkr h 2801 10th av
Abernethy Lillian J Miss r 571 16½
Abernethy Margaret J Miss student r 2312 11½ av
*Abernethy Mary r 126 13th
Abernethy Mattie F (wid Julius F) h 1335 13th av
Abernethy Michael J (Nora) eng C & NW Ry h 1802 9th av
Abernethy Oren E (Doris H) 3 collr r 1108 23d
Abernethy Peter L (Jessie) 3 city chemist h 1513 13th

CLAY PRINTING CO.

PRINTERS - DESIGNERS - LITHOGRAPHERS

1402 11TH AVE.

PHONE 167

HICKORY STEAM LAUNDRY CO., INC.

LAUNDERERS — DRY CLEANERS

Phone 73

219 HIGHLAND AVE.

104

HICKORY, N. C. (1941-1942) CITY DIRECTORY

- Abernethy Richd R aviator r 1335 13th av
Abernethy Robt G (Lovie M) 4 (Abernethy Tfr & Stge Co) h 737
6th
Abernethy Robt L farmer h 3005 15th av
Abernethy Sarah W Miss cash C I T Corp r Newton, N C
*Abernethy Sylvester lab r 529 14th
Abernethy T Kenneth (Helen S) 1 clk Sou Desk Co r 2821 10th av
Abernethy Theo J student r 641 7th av
Abernethy Transfer & Storage Co (Robt G Abernethy), 1001 Fed-
eral; whse 957 Water av
Abernethy Willard E (Beatrice G) emp Hickory Chair Mfg Co r
641 7th av
Abernethy Wm B emp Sou Desk Co r 2817 10th av
Abernethy Wm E slsmn Merchants Prod & Gro Co r Maiden, N C
*Abernethy Wm K porter West-Deal Co r 529 14th
Abernethy Wm L slsmn The Texas Co r 571 16 $\frac{1}{2}$
Abernethy Wood Yard (Fred C Abernethy) 1401 9th av
Abram Wm C (Margaret M) h 647 Highland av
*Abrams Thos (Lucy) lab h 307 Chestnut av
*Adams Alice dom r 1335 4th av
Adams Annie M Miss emp Hollar Hos Mills r 903 24th
Adams Carl emp Ivey Weavers r 2424 9th av
Adams D F slsmn Caro Asphalt Rfg Co r Conover, N C
*Adams Effie maid Hickory Memo Hosp r same
Adams Ellen Mrs forewn Hickory Chair Mfg Co r 503 Highland
av E
*Adams Eloise dom r 1312 7th av
*Adams Greer (Sallie) janitor Green Park Sch h 1335 4th av
*Adams Harry butler r 1335 4th av
*Adams Janie r 1354 4th av
Adams Jesse H driver Yount Furn Co r 903 24th
*Adams Jos B (Alberta) 1 lab h 1354 4th av
Adams LeRoy W (Rachel F) formn Carl G Fox h Conover Rd
*Adams Newton E (Leola) 2 driver Abernethy Tfr & Stge Co h
1312 7th av
*Adams Riley (Georgia) driver Abernethy Tfr & Stge Co h 621
12th
Adams S Lee r 2616 2d av
Adams Wm M (Susie C) 1 driver city h 903 24th
Adams Wm R emp Hickory Overall Co r 903 24th
*Addie Della dom h 1316 5th av
Aderholdt Aileen Miss librarian Lenoir Rhyne College r 1421 10th
Aderholdt B Ruth Mrs emp Hafer Hos Mills h 720 Highland av

CANNON AVIATION CORP.

Phone 399

Waco, Culver, Aeronca Distributors

Municipal Airport

Government Approved Flight and Ground School

CHARTER FLIGHTS — STORAGE — REPAIRS

Hickory Auto Works, Inc.

DODGE—PLYMOUTH—DODGE TRUCKS

1122 10TH AVE.

24 HOUR WRECKER SERVICE

PHONE 800

HICKORY, N. C. (1941-1942) CITY DIRECTORY

105

Aderholdt Frank C (Ola) trav slsmn h 1030 16th av
Aderholdt Jas F (Katharyn L) bkpr Shuford Hdw Co h 1306 13th
Aderholdt Katherine F Mrs tchr Highland Sch r 1217 3d
*Aderholdt Peter lab r Shelby Rd (LV)
Aderholdt Ruth M Miss student r 1217 3d
Aderholdt Victor V (Katherine F) prof Lenoir Rhyne College h
1217 3d

Adkins Roger R emp State Hwy Dept h Taylorsville Rd
Advance Stores Co, Wm J Leonard mgr, auto acces, 1021 13th
Advent Christian Church, Rev Alton C Trivett pastor, Taylorsville
Rd

AETNA AFFILIATED COMPANIES, Weaver Insurance Agency
Agts, Hollar Bldg, 1028½ 13th—Tel 732-J

Agner West (Estelle) emp Hickory Chair Mfg Co h 1113 10th av E
Aiken Earl L (Doris) eng Sou Ry h 1110 12th av
Aiken Earl L Jr clk Bill & Holley r 1110 12th av
Aiken J Paul (Marion E) 2 mgr D Pender Gro Co h 607 15th
Aiken Jennie D Miss matron Newton House h 235 10th av
Aiken Lacy H (Della) 3 driver Tallant Trf Co h 2027 16th av Extd
Aiken Marion E Mrs sten Merchants Prof & Gro Co r 607 15th
Aiken Robt H clk Ninth Av Pharmacy r 1110 12th av
Alexander Carmen H Mrs slswm L E Zerden r 704 11th
*Alexander Dock (Willie) emp Cox Mfg Co h 526 9th av
*Alexander Ernest (Lizzie) 1 lab r 308 Chestnut av
Alexander Ervin A r 2310 11th av
*Alexander Espy J (Mildred) hlpr Harper Mtr Co h 913 (6) 4th
Alexander Frank (Hazel A) 1 meat ctr A & P Food Stores r 2825
8th av

Alexander Geo A (Carmen H) 2 emp Sou Ry h 704 11th
*Alexander Harry L r Yount (EH)
*Alexander Hattie 1 cook h 900 4th
Alexander Helen L Miss student r 2310 11th av
Alexander J Guy (Lela S) 6 supt Hickory Shoe Lace Mfg Co h 2310
11th av
Alexander J Zeb r 2310 11th av
*Alexander John D hlpr Budy Body Wks r 1023 2d av
*Alexander Lafayette lab r 630 9th av
*Alexander Mace A lab r 326 Chestnut av
*Alexander Mary E 3 cook h Yount (EH)
*Alexander Mary L dom r 900 4th
*Alexander Nora cook r 406 9th av
*Alexander Ralph (Emma) 1 lab h 328 13th
*Alexander Thos emp Shuford Mills r Yount (EH)

Cook with
GAS
Anywhere

RULANE
GAS SERVICE

CLEANER
QUICKER
CHEAPER

1407 2ND ST. JOHN B. STEELE & SONS PHONE 364-J

C. E. GWIN

PHONE 459-L

205 GRANT BUILDING

INSURANCE

106

HICKORY, N. C. (1941-1942) CITY DIRECTORY

- *Alexander Thos A 6 h 520 9th av
*Alexander Virginia r 918 4th
Alexander Wm E (Pauline H) 1 mech 999 Tire & Batt Co h 622
Highland av
Alexander Wm L (May) slsmn Stand Oil Co r Springs Rd
Alleman Margaret E Miss instr Lenoir Rhyne College r same
Allen Baker E carp r 1001 2d av
Allen Betty L Miss student r 510 8th
Allen Claude E hlpr r 721 9th av
*Allen Emma cook h 538 12th
Allen Emma H (wid L Maxwell) r 510 8th
Allen Forrest student r 916 15th av
Allen Frances Miss county nurse r 1117 14th
Allen Frank R (Ollie M) 2 carp h 721 9th av
Allen Fred R USA r 721 9th av
Allen J Frank h 1119 15th
Allen L Glenn (Fannie F) dep sheriff h 510 8th
*Allen Mary dom r 538 12th
Allen Millard S r 1001 2d av
Allen Nettie H Mrs fnshr Hickory Dry Clnrs r 719 14th
Allen Rettie M Miss r 721 9th av
Allen Robt A h 1403 2d
Allen T Hobson (Amy) (Red Star Ser Sta) h Viewmont Pk
Alley Charlotte B Miss student r 572 15th
Alley Gladys M Miss student r 572 15th
Alley Ross V (Bertha B) (Central Motor Co) h 572 15th
Alley S Vernon student r 572 15th
Allison Raleigh M (Annie M) 6 h (rear) 348 Pine av
Allman Herbert (Nannie B) r 414 Highland av E
Allman Rellie (wid Wayne) tchr r 1355 15th
Allmon Herbert (Minnie H) emp Sou Desk Co h 919 9th av
Allmond Effie M (wid Roy) 1 hos wkr r 310 8th
Allran Annie L (wid Austin M) 1 smstrs h 402 18th
Allran Elna V Miss student r 402 18th
Allran Madge L Miss student r 402 18th
Allran Robt J (Voneva B) 1 (Hickory Bowling Center) h 1217 14th
Allred J Clifton r 1026 14th
Allred Josephine (wid Jas M) h Forest Pk
Allred Ola K (wid Robt S) slswn Belk-Broome Co h 598 16½
Allred Thurman W (Mary C) 1 mgr Horton Mtr Lines h 1710 15th
Allred Wm D (Marie W) 5 slsmn Abernethy Hdw Co h 2412 12th
av
Althouse Harry D Rev (Orpha) 1 pastor Corinth Evangelical &
Reformed Ch h 1218 11th av

R. E. FAW — Phone 700-J

WELL DRILLING CONTRACTOR

COUNTRY CLUB ROAD

HICKORY, N. C.

TALLANT TRANSFER CO.

CATAWBA MARBLE & GRANITE WORKS

1214 Ninth Ave.

FRESH AIR MARKET

Phones 179 & 734-M

HICKORY, N. C. (1941-1942) CITY DIRECTORY

107

Altman Coleman P ship clk Spaugh Paper Co r 1436 11th av
American Bakeries Co, whse 807 13th
American Legion Auxiliary, Hickory Unit No 48, Mrs Gertrude
Totten pres, Mrs Emma Hayes sec, meets every 4th Tuesday
at 1528 10th av
American Legion Hall, 1528 10th av
American Legion Hickory Post No 48, Corbin L Green comdr, An-
drw J Mauney adjt, meets every Tuesday night at 1528 10th av
American Legion Swimming Pool, Carolina Park
Ammons Jake A (Bessie H) 2 carp h S 31st (LV)
Ammons Veta Miss hos wkr r S 31st (LV)
Ancira Joaquin emp Hickory Chair Mfg Co r 340 10th av
Anderson Addie S (wid Wiley) 1 h 1228½ Government av
Anderson Annie M Miss hos wkr r Grove Extd
Anderson Audrey H Miss r Grove Extd
Anderson E Hoyle (Vashti W) 1 slsmn Anderson Piano Co r 1608
10th av
Anderson Ed (Juanita H) 1 hos wkr h Taylorsville Rd (WC)
Anderson Ervin E (Sue A) (Anderson Piano Co) h 802 14th
Anderson F Everett (Margaret) driver h 1223 Valley
Anderson Flossie (wid Harvey) 3 h S 31st (LV)
Anderson Harley E metal wkr Budy Body Wks r 1101 9th av
Anderson Harry B (Mabel P) clk Mrs Grace A Mills r 2442 9th av
Anderson Helen Miss r 1228½ Government av
Anderson Helen W Miss asst sec Chamber of Commerce r 818 7th
Anderson Ila B Miss emp Hafer Hos Mills r 913 Company
Anderson Isaac S (Lennie S) 2 inspr H & B Co h 2021 9th av
Anderson Jackson C (Jack's Soda Shoppe) r 818 7th
Anderson Jos C (Colleen M) emp Sou Desk Co h 934 28th
Anderson Jos C Jr driver Sou Desk Co r 934 28th
Anderson Louis H (Essie P) (Anderson's Groceteria) h 1428 12th
av apt 2
Anderson Mabel P Mrs sec J L Murphy and Bailey Patrick r 2442
9th av
Anderson Mamie L (wid John F) h 913 Company
Anderson Mildred Miss tchr r 802 14th
Anderson Myrtle A Miss r 2021 9th av
Anderson Paul W r 913 Company
ANDERSON PIANO CO (Ervin E Anderson), Baldwin Pianos,
Sheet Music, 1317 11th Av—Tel 106-L (see page 14)
Anderson R Ervin slsmn Anderson Piano Co r 802 14th
Anderson Roby A r 1228½ Government av
Anderson Telles A (Betty L) 1 driver H & B Co h 2325 4th av
Anderson Vashti W Mrs sten Howard-Hickory Co r 1608 10th av

ARTHUR H. BURGESS

CERTIFIED PUBLIC ACCOUNTANT

First Security Trust Bldg., 1353 Union Sq.

PHONE 243-J

HICKORY FUNERAL HOME, INC.

AMBULANCE SERVICE

1110 13TH ST. (Opp. Hotel Hickory)

PHONE 264

108

HICKORY, N. C. (1941-1942) CITY DIRECTORY

Anderson W Alfred atndt Propst One-Stop Ser r Grove Extd
Anderson Wade C (Cora W) slsmn Stand Oil Co h 818 7th
Anderson Wm J (Callie H) mech h Grove Extd
Anderson's Groceteria (Louis H Anderson) 1019 14th
Andrews Clinton T (Fay R) 2 agt Phoenix Mutl Life Ins Co h 1545
12th
Andrews Henry F (Jane K) 1 firemn Hickory Chair Mfg Co h S
35th (LV)
Andrews Ray A (Earol R) 3 emp Hickory Spin Co h 106 9th av
(LV)
Andrews Ruth Mrs 1 clk r 1450 15th
Andrews Tyrus (Rebecca F) 2 emp Sou Desk Co h 803 20th
Angell Louis D (Julia) trav slsmn h 1218 12th apt 8
Annas Annie K Miss student r 2906 11½ av
Annas Christopher C (Bertha W) 1 fdry supt Sou Desk Co h 2906
11½ av
Annas Gwin J (Longview Flour Mills) r Rhodhiss, N C
Annas Mildred Miss emp Elliott Knit Mills r S 36th (LV)
Annas Odos F (Zula L) 5 mach Sou Desk Co h S 36th (LV)
Annas Thelma Miss r S 36th (LV)
Annas Yancey F mach Hickory Steel & Iron Co r S 36th (LV)
Anthony C Richd mgr Ruff Ser Sta r 2250 9th av
*Anthony David (Iola) cement wkr h S 37th (LV)
Anthony Ernest (Ellen F) r S 39th (LV)
*Anthony Jas (Frances) 4 lab h S 37th (LV)
*Anthony Lois maid r 519 12th
*Anthony Matthew cement wkr r S 37th (LV)
*Anthony Mildred dom r 1312 2d av
*Anthony Minnie dom r 519 12th
*Anthony Ossie B student r S 37th (LV)
Anthony Plumie R (wid Carl P) 1 r 2250 9th av
Anthony Wm F hlpr C & NW Ry r 2250 9th av
Applegate Arthur A (Mary K) trav slsmn r 1367 17th
Applegate Donald M trav slsmn r 1367 17th
Applegate Virginia A Mrs slswn r 1367 17th
Arcade Beauty Salon (Mrs Grace G Killian) Harris Arcade
Arcade Billiard Parlor, Perry E Baker mgr, 1319 11th av
Arcade Coffee Shop (Leo J Dickson) 1319 11th av
Archer Evelyn T Miss tchr r 1314 13th av
*Archer Lula maid Hotel Hickory h 1312 2d av
Archer Wm M (Dora) supt C & NW Ry Co and Yadkin R R Co h
1314 13th av
Archer Wm M Jr emp Sou Ry r 1314 13th av

R. B. SMITH & CO.-Phone 1071

Commercial Sales **REFRIGERATION** Domestic Service
COMPLETE GROCERY AND MARKET FIXTURE EQUIPMENT

COCA-COLA BOTTLING CO.

DRINK—

Coca-Cola

—IN BOTTLES

1950 11TH AVE.

PHONE 149

HICKORY, N. C. (1941-1942) CITY DIRECTORY

109

Arcuri Guiseppe (Mary W) emp Hickory Chair Mfg Co r Springs Rd

*Armstead Chas lab r 170 13th

Armstrong Harold M student r Conover Rd

Armstrong Jas A emp Catawba Hos Mills r Conover Rd

Armstrong M Lois Miss emp Catawba Hos Mills r Conover Rd

Armstrong Matthew V (Mary M) emp M G Crouch h Conover Rd

Arndt Eunice E Miss r Taylorsville Rd (WC)

Arndt Grover D (Lucy S) 3 emp Lenoir Chair Co h Taylorsville Rd (WC)

Arney Hiram D (Sue H) ship clk James Knit Mills h 307 24th

Arney Jas B (Maude R) 2 emp Ivey Weaver's h 2313 12th av

Arney Junius B lab r 8th av (LV)

Arney Kathleen Miss r 8th av (LV)

Arney Mary A (wid John H) h 8th av (LV)

Arney Mary K (wid Wm) r 2313 12th av

Arney Pauline Mrs h 423 10th av

Arnold's Shoe Store (David S Schreiber) 1326 Union Sq

Aronson Julius asst mgr Cole's Jwly Store r 1764 15th

Arrow Service Station (Jairus F Frye) 2739 9th av

Arrowood Calvin D hlpr r 1318 14th av

Arrowood Cora L Miss r 1318 14th av

Arrowood Geo T hlpr r 1318 14th av

Arrowood Jerry H (Johnsie B) 1 h 1228½ Government av

Arrowood Julia Miss r 1318 14th av

Arrowood Mary J Miss r 1318 14th av

Arrowood Sallie A (wid Jas) h 1318 14th av

*Asberry Edw T Rev h 630 13th

Atkins Eugene E (Leona P) knitter r S 35th (LV)

Atkins Henry L (Edith D) 1 slsmn Flowers Co h 722 16th

Atkinson Annie L Miss sten State Employ Ser r 837 8th av

Atlantic Co, whse 1316 8th av

Atlantic Service Station (Geo M Burgess) 1202 9th av

ATWELL PAUL A (Bertha D) 2 Mgr McLellan Stores Co h 1712 15th—Tel 1114-J

Atwood Earl F (Vealon A) 3 slsmn L B Price Merc Co h S 39th (LV)

Atwood G Adrian student r 29th Extd cor Gas Plant av

Atwood Margaret E (wid Augustus) h 927 Burch

Atwood Orville L emp Whisnant Hos Mills r S 39th (LV)

Atwood P A Cabinet Shop (P Arnold Atwood) 29th Extd

Atwood P Arnold (Myrtle W) (P A Atwood Cabt Shop) h 29th Extd

The Hickory Amusement Company

John F. Miller, Owner and Manager
operating

THE CAROLINA THEATRE AND THE RIVOLI THEATRE
TELEPHONE 478

CLINE LUMBER CO., Inc.

GENERAL CONTRACTORS

911 16TH ST.

ROUGH AND FINISHED LUMBER

PHONE 866-J

110

HICKORY, N. C. (1941-1942) CITY DIRECTORY

Auman Ernest tinner Reynolds Sheet Metal Wks r Springs Rd
Austin Evelyn M Miss opr Princess Beauty Shoppe r RD2
Austin Glenn W (Lois B) 1 emp Johnson Hos Mill h 9th av (LV)
Austin J Arthur (Ruth H) 2 emp Hickory Chair Mfg Co r 1134 23d
Austin J McCoy (Lena T) trimmer Budy Body Wks h 1134 23d
Austin Lula P Mrs advisor Duke Power Co r 1322 16th
Austin Oscar B (Lula P) slsmn Duke Power Co h 1322 16th
Austin T Edw (Edna J) 1 emp Whisnant Hos Mills h Oakland Hgts
Austin T Lester (Araminta E) 2 slsmn Thomas & Howard Co h
807 17th
Austin W Preston (Eva H) 1 gro 2300 11th av h 1311 23d
Austin W Preston Jr clk W Preston Austin r 1311 23d
Austin Waitzell H student r 2300 11th av
Auten Clarence A (Pauline) emp Whisnant Hos Mills h 701 21st
Auten John (Elizabeth) clk h 801 16th
Auten John M (Gertrude) driver Horton Mtr Lines r Lincolnton,
N C
Auten John M Jr (Elizabeth) asst mgr Horton Mtr Lines h 801 16th
Auten Pauline V Mrs 4 emp G & H Hos Co h 1015 8th av
Auton Clifford (Mary J) 1 furn wkr h 314 2d E
Auton David D (Bessie G) 4 emp Hickory Chair Mfg Co h 219
Railroad av
Auton Geo D (Fannie H) furn wkr h 2735 8th av
Auton Hazel Miss r 121 N 33d (LV)
Auton Herbert (Dorothy) 1 emp Hollar Hos Mills r 223 Railroad av
Auton Marvin J furn wkr r 2735 8th av
Auton Raymond G furn wkr r 2735 8th av
Auton Wm C (Christine J) 2 mgr Triple Oak Barbecue h 734 15th
Autrey Gertrude R Mrs r 1232½ Government av
Avant Vera R Mrs emp Elliott Knit Mills r 725 10th av
*Avery Jones (Emma) lab h 313 12th
*Avery Mary S 1 dom r 526 9th av
*Avery Nan cook r 630 9th av
Ayers Jay C emp Ivey Weavers r 513 26th

B

B & S Motor Co, Dixon W Suther mgr, 1406 9th av
Bagby Chas W (Frankie S) (Bagby & Swift) h 809 16th
Bagby Chas W Jr student r 809 16th
Bagby & Swift (Chas W Bagby, C David Swift), lawyers, 1030 14th
Bailey Alonzo G (Loraine L) 1 emp Hickory Chair Mfg Co h Shelby
Rd (LV)
Bailey J S (Marie F) carp h S 31st (LV)

HICKORY FLOUR MILLS, INC.

Manufacturers of

HIGH - GRADE FLOUR, MEAL AND FEED

PHONE 128-J

"As Good As The Best—Better Than The Rest" 345 TENTH AVE.

THE TRUTRED TIRE CO.

RECAPPING - VULCANIZING - WHEEL BALANCING

U. S. ROYAL TIRES

1341 11TH AVE.

PHONE 1043

HICKORY, N. C. (1941-1942) CITY DIRECTORY

111

- Bailey John S (Irene P) barber DeLuxe Barber Shop r RD2
Bailey Roy L (Pairlee H) fdry wkr r 1128 23d
Bailey Ruth (wid Chas) r 1427 13th av
Baily Geo E (Ruth N) 1 slsmn Hickory Chair Mfg Co h Forest Pk
Baily Geo L (Ann) sec-treas Hickory Chair Mfg Co h 1019 13th av
Bain Terry R (Edna R) 1 clk Montgomery Ward & Co h 1514
13th av
Baird Clara A Miss emp Hollar Hos Mills r Fair Ground Rd (WC)
Baird Hershel C (Ella S) 3 emp Brown Bros Hos Mills h Fair
Ground Rd (WC)
Baker Clarence V (Addie L) 3 slsmn h 227 Woodland Dr
Baker Colleen S Miss r 909 Mill
Baker Delia C Mrs bkpr Hotel Hickory r same
Baker Doris A Miss student r 227 Woodland av
Baker Edw A (Delia C) steward Hotel Hickory r same
Baker G Henry (Eva B) 5 emp Shuford Mills h 909 Mill
*Baker Jas hlpr Miller-Brooks Roofing Co r 1360 4th av
Baker Jay H (Nora S) 4 overseer Brown Bros Hos Mills h 206
12th av
Baker John V (Dorothy F) mgr W T Grant Co h 1212 10th av E
Baker Johnny H (Clara) mgr Marlowe-Van Loan Corp h Hildebran,
N C
Baker Mary I Miss student r 959 4th
Baker Perry E (Nellie D) 1 mgr Arcade Billiard Parlor r Lincoln-
ton Rd
Baker Wm E tinner Miller-Brooks Roofing Co r Sandy Ridge Rd
BAKER-WRIGHT CO, Calvin C Wright Mgr, Men's Clothing,
Ladies' Ready-To-Wear and Millinery, 1006 13th—Tel 810
Balch Hiram S (Lizzie K F) 2 tchr High Sch h 1355 18th
Baldwin Eva Miss student r 214 12th av
Ball E Helen Miss r 948 Burch
Ball H Austin (Blanche S) 4 produce h 952 Hill
Ball N Pauline Miss emp Hickory Knit Mills r 948 Burch
Ball R Wayne (Cora L) emp Hickory Chair Mfg Co h 948 Burch
Ball R Wayne Jr r 948 Burch
Ball W Leona Miss emp Duke Hos Corp r 952 Hill
Ballard Carroll S (Helen C) mgr Sou Dixie Life Ins Co h 1428 12th
av apt 1
Ballard Helen C Mrs bkpr Baker-Wright Co r 1428 12th av apt 1
Ballard Ronald L (Ivy M) body bldr Lang Chev Co r Newton, N C
Ballenger Dorothy C (wid Richd E) 2 pres Hickory Paper Box Co
h 1545 12½
Ballenger Richd E Jr student r 1545 12½
Ballew Mamie Miss emp Elliott Knit Mills r 418 Highland av

WEAVER INSURANCE AGENCY

W. R. Weaver, Prop.

COMPLETE INSURANCE SERVICE

Hollar Building

Phones 732-J & 443-L

Hickory Sheet Metal Co.

ROOFING - HEATING - SHEET METAL WORK OF ALL KINDS

529 HIGHLAND AVE.

Service With Courtesy

PHONE 119

112

HICKORY, N. C. (1941-1942) CITY DIRECTORY

Ballew Martha J (wid John W) h 1420 12th av
Ballew Wm H (Mary W) slsmgr Harper Mtr Co h 1327 13th av
Banks Doris F student r Shelby Rd (LV)
Banks Edith V Miss r Shelby Rd (LV)
Banks John (Johnsie W) 1 driver Abernethy Tfr & Stge Co h
Shelby Rd (LV)
Banks John H (Bernetta R) formn CCC h 1315 Hill
Banks Willard J emp Lenoir Chair Co r Shelby Rd (LV)
Barb Etta S (wid J Ernest) (Hickory Tourist Home) h 1715 8th av
Barb Jas E Jr civ eng r 1715 8th av
Barber Cecil M (Eva J) 1 furn wkr h Lincolnton Rd
*Barber Edw r 614 13th
Barber Fannie B (wid Wm W) r 1427 9th av
*Barber John janitor Police Dept r 323 Chestnut av
*Barber John L (Annie) 1 firemn Hickory Chair Mfg Co h 308
Chestnut av
*Barber Lottie 1 tchr h 1026 2d av
*Barber Maggie r 307 Chestnut av
*Barber Wm L (Bessie K) lab h 323 Chestnut av
Barbour Wilson L (Essie B) 3 emp Hickory Chair Mfg Co h 829
9th av
Barefoot Chas student r 1217 3d
Barger Albert T (Frances C) 1 clk P O h 935 28th
Barger Alice Miss r 806 27th
Barger Bertha Miss emp Elliott Knit Mills r 641 9th av
Barger Bessie E Miss r 1836 4th av
Barger Carl M emp Shuford Mills r 18 same
Barger Cora L Miss emp Hollar Hos Mills r 508 24th
Barger David C (Ella W) blksmith Piedmont Wagon Co h 1432
3d av
Barger Dorothy L Miss bkpr 999 Tire & Batt Co r 304 18th
Barger Edgar F (Sallie P) 1 formn Ivey Weavers h 806 27th
Barger Edgar F Jr student r 806 27th
Barger Edna E Miss r 511 24th
Barger Edwina Miss student r 806 27th
Barger Elwood E paper carrier r 1345 6th av
Barger Etta P (wid John M) h 335 8th
Barger Everett C student r 311 15th
Barger Faye Miss student r 1625 13th av
Barger Geo S (Rebecca B) emp Piedmont Wagon Co h 1435 3d av
Barger Geo T (Barger's Cash Store) h 2808 9th av
Barger Gladys Miss treas Lenoir Rhyne College r 335 8th
Barger Harold G appr Hickory Prtg Co r RD1

SOUTHERN DIRECTORY CO.

"PUBLISHERS OF MILLER'S QUALITY DIRECTORIES"

15 RANKIN AVE.

Chas. W. Miller, Mgr.

ASHEVILLE, N. C.

CECIL'S BUSINESS COLLEGE

In "The Land of the Sky," Scenic Beauty, Delightful Climate, Wonderful Environments - Gateway to the Great Smoky Mountains National Park - Co-Educational

SECRETARY DEPT. D.

Call or Write for Catalogue

ASHEVILLE, N. C.

HICKORY, N. C. (1941-1942) CITY DIRECTORY

113

Barger Harold K r 1345 6th av
Barger Harry M (Nellie B) 5 sweeper opr City h 311 15th
Barger Hazel M Miss tchr h 800 Lincolnton Rd
Barger Howard W emp Hickory Paper Box Co r 304 18th
Barger J Ernest (Helen H) slsmn Gulf Oil Corp r 801 12th
Barger John F (Hazel W) hos wkr r 1836 4th av
Barger John G (Minnie) 4 h 1345 6th av
Barger Jos P (Ida) h 501 15th
Barger Junius O carp r 511 24th av
Barger Lon (Gladys W) 4 carp h 304 18th
Barger Lula J (wid Frank) 2 h 1836 4th av
Barger Margie E Miss r 18 Shuford Mills
Barger Noah A (Florence B) 1 emp Brown Bros Hos Mills h 15th
Extd (WC)
Barger Noah F (Cora P) 4 mkt mgr Fresh Air Mkt h 514 15th
Barger O Cletus (Lottie H) 4 h 18 Shuford Mills
Barger Paul D (Ophelia F) 2 gro 1501 22d h 1503 same
Barger Percy G (Ola M) utility mn Duke Power Co r RD3
Barger Rachel M Miss emp Hickory Overall Co r 1435 3d av
Barger Robt V (Una H) 3 emp H & B Co h 1500 3d av
Barger Ruth V Miss emp Shuford Mills r 18 same
Barger S Hilda Miss student r 304 18th
Barger Sallie Miss h 1350 6th av
Barger W Cecil (Buena) 1 bottler Nehi Botlg Co h 819 17th
Barger's Cash Store (Geo T Barger), gros, 2802 9th av
Barker Dorothy T Mrs waitress James Cafe r 1335 13th av
Barker Jas C (Dorothy T) clk Central Mtr Co r 1335 13th av
Barker R D (Fannie M) slsmn Maple Sprgs Ldry r RD3
Barker Weyburn D student r 566 16th
Barkley Ernest F (Edna C) prntr Hickory Prtg Co r 1171 29th
Barkley Ruth L Miss hos wkr r 1171 29th
Barkley W Thos 2 emp H & B Co h 1171 29th
Barkley Wm L (Mae M) 2 brklyr h 1181 29th
Barlow Fred B (Jean C) 2 emp Shuford Mills h 9 same
Barlow J Frank (Lois D) 3 formn Lyerly F F Mills h 317 8th
Barlow Jessie R Miss waitress Catawba Cafe r 905 10th
Barlow L Hugh (Patsy J) 1 emp Lyerly F F Mills h 802 9th av
Barlow Violet Miss emp Lyerly F F Mills r 340 10th av
Barlow Wm G (Edna S) emp Lyerly F F Mills h 905 10th
Barnes Daisy Mrs 1 emp Hickory Spin Co r 11th av (LV)
Barnes Floyd barber Central Barber Shop r 701 21st
*Barnes Ford porter r 528 13th
Barnes Frank driver D M Boyd & Co r Lincolnton Rd (RD3)

John B. Steele & Sons

PHONE
364-J

Building Specialties - Engineering Service - Air Conditioning
Stokers - Oil Burners - Tile Tex Flooring
1407 SECOND ST. "Bottled Gas" Service P. O. BOX 744



1312

Union Square

Phone 204

114

HICKORY, N. C. (1941-1942) CITY DIRECTORY

- Barnes Henry E (Edythe B) phys 1319 11th av R229 h 1242 15th av
- Barnes Jas D (Nellie W) slsmgr Piedmont Gas Co h 1444 12th av
- Barnes Jane E Miss student r 1242 15th av
- Barnes Minnie L (wid Troy F) h 708 11th
- Barnes Ruba L Miss clk Seitz Curb Mkt r N 41st (LV)
- Barnes T Howard clk D Pender Gro Co r 708 11th
- Barnes Vista L Miss slswn Wallace Inc r 708 11th
- Barnes Wm M (Elsie G) 7 barber Arthur M Elliott h N 41st (LV)
- *Barnhill Jas dentist r 428 9th av
- Barnhill Martha E (wid Fred) r 638 Boyd
- Barnhill W Floyd (Ruth C) h 638 Boyd
- Barnwell Bros Inc, Carl J Yount agt, motor express, 712 9th av
- Barringer Apartments, 802 9th av
- Barringer Carroll M sec-treas Superior Petroleum & Fuel Co r Conover, N C
- Barringer D Paul (Ila P) 1 slsmn Hudson & Starr h 11th av (LV)
- Barringer David E (Lucy A) 2 farmer h 11th av (LV)
- Barringer Guy E (Pansy M) 1 emp Lyerly F F Mills r 340 10th av
- Barringer House (Mrs Lena R Barringer), bdg, 340 10th av
- Barringer J Earl (Alice E) 3 pres Superior Petroleum & Fuel Co h Forest Pk
- Barringer Jack E (Nell P) emp Hickory Chair Mfg Co h 716 8th
- Barringer Lena R (wid Perry L) (Barringer House) h 340 10th av
- Barringer Margie E Miss tchr r 340 10th av
- Barringer Merl (Ethel B) 1 hos wkr h Taylorsville Rd (WC)
- Barringer Phil L student r 340 10th av
- *Barringer Roscoe (Della) 4 chauff h Yount (EH)
- Barron Virginia Miss dietician Lenoir Rhyne College r same
- Barrs Chas L clk r 1511 16½ av
- Barrs Eula M Miss winder r 1511 16½ av
- Barrs Evelyn D Miss clk Lyerly F F Mills r 1511 16½ av
- Barrs Faye A Miss r 1511 16½ av
- Barrs Frances K Miss slswn McLellan Stores Co r 1511 16½ av
- Barrs Jas E student r 1511 16½ av
- Barrs Oscar D (Mittie S) 2 police h 1511 16½ av
- Barrs Stacy driver Docks Taxi r Windy City
- Barton Sarah F Mrs 1 r 822 27th
- Bass Fred R (Ruth M) 1 emp Hafer Hos Mills h Lincolnton Rd
- Bass John W (Lola H) emp Setz-Right Hos Mills h 727 10th
- Bater W R mach Elliott Hos Mills r 1106 12th av
- *Bates Lee S cook h 522 14th
- *Bates Robt (Amanda) lab h 618 12th

MAPLE SPRINGS LAUNDRY AND DRY CLEANERS

1222 8TH AVE.

"ONE-STOP CLEANERS"

PHONE 363

No. 1 TIRE & BATTERY Co.

GULF PRODUCTS : GOODRICH TIRES : BATTERIES

Washing - Polishing - Lubricating

1100 14TH ST.

E. E. Smith, Prop.

PHONE 1

HICKORY, N. C. (1941-1942) CITY DIRECTORY

115

Baucom G E (Mary L) 2 boarder Elliott Knit Mills h 829 4th av
Baxter Pearl Miss nurse Hickory Memo Hosp r same
Bayless Maude A Miss sten r 1223 14th
Beach Aaron L slsmn Carroll Credit Clo Co r 405 27th
Beach C Oscar (Nora M) formn Ivey Weavers h 405 27th
Beach Douglas J (Bertha P) formn Ivey Weavers h RD1
Beach Edith M Miss r N 36th (LV)
Beach Edith W Mrs slswn McLellan Stores Co r 328 8th av
Beach Eunice L Miss student r 405 27th
Beach John W (Edith W) clk P O r 328 8th av
Beach Lonzo N (Ozelle H) 6 steel wkr h N 36th (LV)
Beach Nora M Mrs slswn L B Price Mer Co r 405 27th
Beach Wm R r RD1
Beal Harry L (Florence B) 3 emp Whisnant Hos Mills h Oakland
Hgts
Beal Minnie B (wid Chas E) r Oakland Hgts
Beal Neta M Miss emp Ellis Hos Mills r Oakland Hgts
Beam Carrie B Mrs 4 h 408 8th
Beam Frances Miss sten Mortgage Ser Corp r 1329 16th
*Beam Harvey R bellmn Hotel Hickory r 538 13th
Beam Hettie Miss bkpr First Natl Bk h 1329 16th
Beam John A (Hazel B) driver Lipe Mtr Lines r Hildebran, N C
Beam Julia W (wid J Poley) h 1109 27th
Beam Paul F (Mary I) 1 mach Whisnant Hos Mills h 910 7th
Bean Azor driver Louis Lavitt Co r 1023
Bean Jas W body bldr Flowers Co r Connelly Springs, N C
Bean W Cecil (Kathleen) body bldr Flowers Co r Connelly Springs,
N C
Beard Alma H (wid Ransom) 2 h 1260 School
Beard Andrew J (Anna L) 2 farmer h 1257 Ridge
Beard Boyd emp Hickory Pkg Co r 401 Highland av E
Beard Eulan G emp Hy-Lan Furn Co r 1257 Ridge
Beard Floyd M emp Hy-Lan Furn Co r 1257 Ridge
Beard Frances M (wid Wm) r 1348 22d
Beard Harvey M (Hazel S) 2 emp James Hos Mills h 1229 25½
Beard Loretta O Miss r 1257 Ridge
Beard Marshall emp Hickory Pkg Co r 401 Highland av E
Beard Mary E (wid Henry C) r Springs Rd
Beard Ralph M (Bertha R) 3 emp Brookford Mills h 1128 23d
Beard Ruby L Miss emp Hafer Hos Mills r 1257 Ridge
Beattie W K (Colleen) 2 dist supvr A & P Co h 1716 15th
Beatty Oscar (Hattie) 3 emp Hickory Spin Co r N 30th (LV)

R. E. FAW — Phone 700-J

WELL DRILLING CONTRACTOR

COUNTRY CLUB ROAD

HICKORY, N. C.

Modernize with Electricity **DUKE POWER CO.**

EFFICIENT-DEPENDABLE

1423 ELEVENTH AVE.

ECONOMICAL

Phones: Office 52 & 53; Service Dept. 51

116

HICKORY, N. C. (1941-1942) CITY DIRECTORY

- Beauty Salon The (Mrs Luda M Bolch, Miss Norma Edmisten) 1316 Union Sq R209
- Beck Bernard emp Piedmont Wagon Co r 808 18th
- Beck Jefferson D driver r 2346 11th av
- Beck Nancy M (wid Jefferson D) h 2346 11th av
- Beckom Everett W (Lucille B) 5 mach Hafer Hos Mills h 302 23d
- Beddingfield Luther L (Grace S) 2 formn Shuford Hos Mills h 1117 Spring
- Beddingfield Luther L Jr emp Shuford Hos Mills r 1117 Spring
- Beddingfield Ruth V Miss r 1117 Spring
- Bedington Steven H (Mae D) 2 h 348 Highland av E
- Belk-Broome Co, Karl W Broome mgr, dept store, 1002 10th av
- Belk Henry S (Ada Mae) 3 formn G & H Hos Co h 1619 9th av
- *Bell Augustus (Eva) porter Spainhour Co r 416 13½
- *Bell Gus (Ida B) 3 h 336 12th
- *Bell Jas L clo prsr r 336 12th
- Bell Sarah Miss sten C I T Corp r 1215 13th av
- *Belton Helen E tchr Ridgeview Sch r 1357 Ridgeview Ct
- *Belton Margaret G tchr Ridgeview Sch r 1357 Ridgeview Ct
- Benfield Alma C Mrs clk Hickory Flower Shop r 2439 12th av
- Benfield Arzetta Miss emp Walton Knit Mills r 341 Railroad av
- Benfield Carrie H (wid Perry) h 40 Shuford Mills
- Benfield Cornelius D driver Dixie Dairies r RD2
- Benfield Edw J (Mary J) furn wkr h 321 10th av
- Benfield Franklin A (Gertrude S) mach Ivey Weavers h 2443 12th av
- Benfield Franklin A Jr (Alma C) clk Hickory Chair Mfg Co h 2439 12th av
- Benfield H Allene Miss hos wkr r 321 10th av
- Benfield Lecie R Mrs clk Brown Bros Hos Mills r Springs Rd
- Benfield Lloyd E hos wkr r 321 10th av
- Benfield McKinley H (Effie S) emp Ivey Weavers h 2430 8th av
- Benfield Marcus L (Fannie G) h 2411 9th av
- Benfield Mildred M Miss r 2443 12th av
- Benfield Nelle M Miss hos wkr r 321 10th av
- Benfield Olin C (Lecie R) 3 furn wkr h Springs Rd
- Benfield P Brice r 40 Shuford Mills
- Benfield Ray atndt Ninth Av Ser Sta r College (WC)
- Benfield Robt L emp Longview Cot Mills r 40 Shuford Mills
- Benfield Vance P (Katherine T) 1 emp Kiser Hos Mills h 1024 2d
- Benfield Wilborn T emp Dixie Dairies r RD2
- Benfield Willie C Mrs bdg 1406 10th av h same

*For Courteous Service and Quality Products, Drive in
Where You See This Sign*

R. J. SHELL - Consignee

924 9TH ST.

PHONE 660-J



MUTUAL BUILDING & LOAN ASSOCIATION

PLACE YOUR SAVINGS WITH THE MUTUAL
BUILD YOUR HOME THROUGH THE MUTUAL
"ON THE SQUARE"

J. W. Shuford, Pres.

1310 UNION SQUARE

W. H. Little, Sec.

HICKORY, N. C. (1941-1942) CITY DIRECTORY

117

Benner Alvin E (Helen P) 1 mgr Five Point Ser Sta h Taylorsville Rd (WC)

*Bennett Desma tchr Ridgeview Sch r 1532 2d av

*Bennett Emma cook 576 16½

*Bennett Frank lab r 519 12th

Bennett Jas C (Eva L) carp h 1307 1st av

*Bennett John R (Elizabeth) (Bennett's Barber Shop; Royal Funeral Home) h 1532 2d av

*Bennett Mary cook r 1345 5th av

Bennett Wm M announcer WHKY r 1406 13th av

*Bennett's Barber Shop (John R Bennett) 519 12th

Benson Iantha Miss r 819 Mill

*Benson Isaac B Rev (Mattie J) pastor Clinton Tabernacle AME Zion Ch h 419 9th av

*Benson John L janitor Paramount Theatre r 206 13th

Bentley Claude driver r Taylorsville Rd (WC)

Bentley Cletus L (Annie B) 1 furn wkr h RD2 (WC)

Bentley John W (Rosa D) 1 emp Elliott Knit Mills h S 35th (LV)

Bentley Ralph (Mabel L) 1 emp Piedmont Knit Co h S 32d (LV)

Benton Geo W (Georgia T) 5 emp Ivey Weavers h 2251 9th av

Berglund Gunnar (Ruby) bldg supt h 1502 7th av

Berry A Leland (Eloise S) (Community Store) h 1207 6th

*Berry Addie cook The Teacherage r 501 13th

Berry Buford fxr Brown Hos Mills r 2424 9th av

Berry Burch E (Myrtle C) emp Hickory Chair Mfg Co h 9th av (LV)

Berry C Scaife clk Community Store r 1207 6th

Berry Cecil E (Pearl B) 2 driver h 423 10th av

Berry Clarence R driver city r 2021 10th av

*Berry Dewey A (Addie) butler The Teacherage h 501 13th

Berry Donald emp Hafer Hos Mills r 627 Highland av E

Berry Donald B (Beulah G) 3 emp Hafer Hos Mills h 9th av (LV)

Berry Dorothy Miss hos wkr r 9th av (LV)

Berry Edw Jr emp G & H Hos Co r 2446 9th av

Berry Frances Miss r 2446 9th av

Berry Frank E driver Dixie Dairies r 2446 9th av

Berry Jas W (Bettie S) 2 mech in chg City Garage h 2021 10th av

Berry Jos B (Fay E) 1 linemn h 702 16th

Berry Minnie I (wid Edw) 1 h 2446 9th av

Berry Myrtle C Mrs gro 9th av (LV) r same

Berry Richd D emp Hickory Dyeing & Winding Co r 1207 6th

Berry Wallace T (Florence) 6 emp Brookford Mills h 1687 15th

Beshears A Gaither (Cora L) farmer h 8th av (LV)

Beshears Ada Miss emp Elliott Knit Mills r 1201 13th av

MACHINERY AND MILL SUPPLIES

SMITH-COURTNEY CO.

HICKORY, N. C.
Phones 961 & 962

RICHMOND, VA.
Phone 3-9141

GREENSBORO, N. C.
Phones 4558 & 4559

W. B. WALKER

INSURANCE Mutual Life Ins. Co. of N. Y.

208 GRANT BLDG.

PHONE 459-J

118

HICKORY, N. C. (1941-1942) CITY DIRECTORY

- Beshears Dennis H (Annabelle L) 1 emp Hickory Chair Mfg Co h S 35th (LV)
- Beshears Latt (Rose W) 1 uphol Hickory Chair Mfg Co h 8th av (LV)
- Bess Eva Miss student r 1020 2d
- Bess Marie Miss r 1016 2d
- Bethany Lutheran Church, Rev G Dwight Conrad pastor, 2624 11th av
- Bethel Methodist Church, Rev Everett H Lowman pastor, N 37th (LV)
- BETTER HOMES FURNISHING CO, John G Kester V-Pres, Louie C Kester Sec-Treas, Complete House Furnishings, Westinghouse Refrigerators and Philco Radios, 1012 13th—Tel 749; Branch 310 Highland Av E (see back cover)**
- Betty Jane Beauty Shoppe (Mrs Grace G Killian) r 310 Highland av E
- Bibee Milton O (Madeliene M) slsmn Maple Sprgs Ldry h 416 10th av
- Bickel Margaret G (wid Leon R) 2 nurse 827 8th av h same
- Big Boy Bottlers Inc, Benj F Seagle pres-treas, John L Palmer mgr, Lenoir Rd
- Biggerstaff Joyce O (Norva H) slsmn Hickman Hdw Co r 24th
- Biggerstaff Para L Miss nurse Hickory Memo Hosp r same
- Biggerstaff Zeb (Tressie W) (Rock Corner Ser Sta) r Shelby Rd (RD3)
- Biggs Wm J barber Wakefield Barber Shop r 425 Highland av
- Bigsby Paul V (Lois V) 2 slsmn h 211 8th
- Bill & Holley (Wm E and Holley W Cox), gros, 1350 11th av
- BILTMORE DAIRY FARMS, Lucius L Cauble Mgr, Ice Cream, Milk and All Dairy Products, 1202 11th Av—Tel 934**
- Bingham Jas W (Mary J) h 1023 17th av
- Bingham Mildred N Miss sten Duke Power Co r 1023 17th av
- Bingham Minnie M Miss sten Louis Lavitt Co r 1023 17th av
- Bisanar Catharine Miss tchr Green Park Sch r 802 20th
- Bisanar E Alan (Helen S) optometrist 1320 Union Sq h 1602 17th
- BISANAR GEO E DR (Mayme R) 1 Optometrist 1320 Union Sq—Tel 58 h 1415 17th—Tel 479-L**
- Bisanar Ruth C Miss bkpr Flowers Co r 802 20th
- Bisanar Thos P (Charlotte P) optician Dr G E Bisanar h 802 20th
- *Bishop Clarence lab r 741 13th
- Bishop Floyd O (Julia D) 3 carp h 1901 16th av
- Bishop Harold student r 1901 16th av
- Bishop Lois Miss slswn Woolworth's r 1901 16th av
- Bishop Oscar A asst mgr Woolworth's r 1901 16th av

HUDSON & STARR

HICKORY'S MASTER SERVICE STATION

Good Gulf Products - Goodyear Tires - Batteries - Accessories

1205 9TH AVE.

Bicycles and Radios

PHONE 225

ECONOMY DRUG CO., Inc.

"WE FILL ANY DOCTORS PRESCRIPTIONS"

FREE DELIVERY

"On The Minute Service"

TELEPHONE 26

HICKORY, N. C. (1941-1942) CITY DIRECTORY

119

Bishop Roscoe C (Alice D) slsmn The Texas Co h 1325 16th
Bishop Ruby I Miss slswn W T Grant Co r 1901 16th av
Bishop Ruth Miss r 1901 16th av
Bishop Ruth S Mrs clk Waldensian Bakery r 335 8th av
Bishop Thos R (Ruby S) mach h 335 8th av
Bishop Wm W (Elsie K) driver White Furn Co r Robinson Rd
Bissette David W slsmn West-Deal Co r 1612 9th av
Bivens Helen C Miss cash W T Grant Co r 613 Chestnut av
Bivens Mattie S (wid Dorsey) h 613 Chestnut av
Bivens Nellie Miss r 2811 8th av
Black Harold emp Duke Hos Corp r 302 10th av
Black J Saml (Bessie C) 3 driver Tallant Trf Co h 1031 9th av
Black Ralph M mgr No 1 Tire & Batt Co r 1026 14th
Black Ruby Miss clk r 1826 15th av
Black Sidney A (Mary E) cabt mkr H & B Co h 1826 15th av
Black Sidney A Jr (Helen T) slsmn Efrd's r 1826 15th av
*Blackburn Arthur waiter r 1318 Ridgeview Ct
*Blackburn Blanche 3 dom h 1318 Ridgeview Ct
*Blackburn Bruce student r 1318 Ridgeview Ct
*Blackburn Edgar (Ruth) 1 cook Hill's Cafe r 1318 Ridgeview Ct
Blackburn Gertrude F (wid Thos C) h 1335 15th
Blackburn Herbert L (Mildred) metal wkr Budy Body Wks r RD1
*Blackburn Jeanne h 418 Jackson
*Blackburn Marie 5 dom h 1313 2d av
*Blackburn Martin r 418 Jackson
Blackburn Mildred E Mrs ofc nurse J W Keever Clinic r RD1
*Blackburn Raymond (Sarah) lab r 1318 Ridgeview Ct
Blackburn Wm T artist r 1335 15th
Blackmon Nannie C (wid Wm) h 2722 9th av
Blackwelder Andrew student r 1310 13th av
Blackwelder Barrie Jr lawyer 1353½ Union Sq r 1310 13th av
Blackwelder Bascom B (Esther), pres A A Shuford Mill Co, Blackwelder Oil Co, v-pres First Bldg & Loan Assn, h 1310 13th av
Blackwelder Esther Miss bkpr Cannon Aviation Corp r 1310 13th av
Blackwelder Geo S (Helen P) 1 sec-treas Blackwelder Oil Co h 1703 13th av
Blackwelder Oil Co Inc, Bascom B Blackwelder pres, Geo S Blackwelder sec-treas, N 31st (LV)
Blackwelder's Barbecue, Virgil O Richie mgr, 1309 Government av
Blackwell J Frank (Myrtle B) 1 emp Whisnant Hos Mills h 66 Shuford Mills
Blackwood Caleb L (Vanna H) formn Cape Hickory Lbr Co r (rear) 227 Highland av

CLAY PRINTING CO.

PRINTERS - DESIGNERS - LITHOGRAPHERS

1402 11TH AVE.

PHONE 167

HICKORY STEAM LAUNDRY CO., INC.

LAUNDERERS — DRY CLEANERS

Phone 73

219 HIGHLAND AVE.

120

HICKORY, N. C. (1941-1942) CITY DIRECTORY

Blackwood Wm R (Edith W) 2 emp Sou Desk Co h 8th av (LV)
Blair Jas L (Jane) 2 eng Sou Ry r 1446 9th av
Blair Mary Mrs r 2944 8th av (LV)
Blake Annie L Miss nurse Richard Baker Hosp r 1421 10th
Blalock Arthur F (Ruth S) 3 mach Elliott Knit Mills h 924 8th
Blalock Margaret A (wid Benj F) r 924 8th
Blalock Wm atndt Four Point Ser Sta r 800 9th av
Blanton E Lee (Margaret) 4 slsmn Jones Sales Co h 1639 17th
Blanton Ellen Miss r 1327 12th av
Blanton Horace B (Annie M) h 2207 11th av
Blevins R Glenn (Erline S) 3 sawyer h 503 Highland av E
Blevins Roscoe (Helen K) emp Hickory Chair Mfg Co h 319 High-
land av E
*Bly Garfield lab h 717 13th
Boatright A Ruth Miss opr W U Teleg Co r 1450 15th
Boatright Thos W (Ollie) h 1450 15th
Boatright Washington L (Evanna C) hatchery 1466 15th h same
Boatright Wm H 1 store mgr Flowers Co r 1466 15th
Bock Apartments, 525 Chestnut av
Bock Bernard student r 604 8th av
Bock Erline M Miss student r 604 8th av
Bock Fredk O (Anna L) mech Hickory Sheet Metal Co h 525
Chestnut av
Bock Ila B (wid F O) h 604 8th av
Bock Wm G USA r 604 8th av
Bogan Love (wid V B) r 1117 14th
Boggs Earl K (Margaret I) mech Lang Chev Co r Newton, N C
Bogle Dewey A (Dorothy P) 1 emp Piedmont Wagon Co h 620 21st
Bogle Edgar C (Hilda W) 1 meat ctr r Forest Pk
Bogle Hilda G Mrs opr Hickory Tel Co r Forest Pk
Bogle John S (Wilma W) 2 pntr h (rear) 539 22d
Bogle Mary J (wid Thos F) h Forest Pk
Bolch Cyril Jr student r 627 Highland av E
Bolch Emma B Miss emp Whisnant Hos Mills r 627 Highland av E
Bolch Hazel J (Willie M) 3 emp Hollar Hos Mills h 500 Chestnut av
Bolch J Verlin (Mamie M) emp Coca-Cola Botlg Co h 1245 Ridge
Bolch Jefferson A (Vera H) 4 h 506 Chestnut av
Bolch Jos H (Emma S) 3 contr h 627 Highland av E
Bolch Luda M Mrs (The Beauty Salon) r Springs Rd
Bolch Malcolm B hlpr Lyerly F F Mills r 515 Chestnut av
Bolch Olin H waiter Highland Barbecue r 627 Highland av E
Bolch P Alvin (Lottie R) 1 formn Elliott Knit Mills h 515 Chestnut
av
Bolch P Alvin Jr r 515 Chestnut av

CANNON AVIATION CORP.

Phone 399 Waco, Culver, Aeronca Distributors Municipal Airport
Government Approved Flight and Ground School
CHARTER FLIGHTS — STORAGE — REPAIRS

Hickory Auto Works, Inc.

DODGE—PLYMOUTH—DODGE TRUCKS

1122 10TH AVE.

24 HOUR WRECKER SERVICE

PHONE 800

HICKORY, N. C. (1941-1942) CITY DIRECTORY

121

- Bolch Ray linemn Electl Ser Co r 613 Chestnut av
Bolick Albert R r 1410 1st av
Bolick Alvin L (Laura K) (Bolick Ser Sta) r 1203 Ridge
Bolick Arcola S Mrs 2 hos wkr h 649 Boyd
Bolick Arlee Miss r 1134 23d
Bolick Carl H (Katherine L) 2 emp Hickory Chair Mfg Co r 401
Highland av E
Bolick Christine Miss r 1721 10th av
Bolick Clarence M (Irene W) 1 (Shuford Ser Sta) h 129 Jordan
Bolick Cletus E (Ruth C) 1 emp Shuford Mills h 68 same
Bolick Clifton G (Mary J) 2 mach Ellis Hos Mills h 1737 13th av
Bolick Clyde A (Edna C) 1 emp Hickory Spin Co h 31 same (LV)
Bolick Dorothy Miss student r 1410 1st av
Bolick Dorsie R (Dorothy M) 1 emp Lyerly F F Mills h 723 10th av
Bolick Earl H ship clk Hickory Pkg Co r 68 Shuford Mills
Bolick Ephriam P (Alma W) fill sta Lincolnton Rd h same
Bolick Everett C (Geanie M) 3 emp Hickory Chair Mfg Co h Jordan
Bolick Floyd emp J H Kiziah r RD2
Bolick Fred (Lois L) 1 emp Hy-Lan Furn Co h 15th Extd (WC)
Bolick Fred C (Kate R) 1 electn Sou Desk Co h 2812 11½ av
Bolick Garland G (Katherine D) 2 uphol Hickory Chair Mfg Co h
906 Burch
Bolick Garland H (Annie E) 1 carrier P O h Shelby Rd (RD3)
Bolick Geneva W Mrs 1 emp Lyerly F F Mills r 914 7th
Bolick Geo P (Vivian D) barber West End Sanitary Barber Shop
h 1131 23d
Bolick Grover (Cordie) mech H & H Used Parts Co r Taylorsville
Rd
Bolick Harold A (Otha R) 1 emp Whisnant Hos Mills r 815 3d av
Bolick Herbert A (Lois B) 4 emp Hickory Chair Mfg Co h Fair
Ground Rd (WC)
Bolick Horace P (Mildred J) 2 knitter Lyerly F F Mills h 598 16½
Bolick Irene Mrs slswn Spainhour Co r 129 Jordan
Bolick J Lewis 1 clk P O h 1410 1st av
Bolick Jas D (Annie S) 1 driver Hickory Flour Mills h RD2 (WC)
Bolick Jas O clk Miller's Barbecue r Springs Rd
Bolick Jas W emp Hy-Lan Furn Co r RD2 (WC)
Bolick Kenneth emp Elliott Knit Mills r 42 Shuford Mills
Bolick Leila M Miss opr Hickory Tel Co r 1527 10th av
Bolick Luther B (Ruth L) bkpr First Natl Bk r 502 9th
Bolick Ola M (wid Dewey L) 2 h 1130 15th
Bolick Oscar W (Bertha W) (Wagner Furniture Co) r Conover, N C
Bolick Paul (Alda H) emp Ellis Knit Mills r S 39th (LV)
Bolick Paul H (Exia) atndt Sipe's Hickory Mkt r RD3

Cook with
GAS
Anywhere

RULANE
GAS SERVICE

CLEANER
QUICKER
CHEAPER

1407 2ND ST. JOHN B. STEELE & SONS PHONE 364-J

C. E. GWIN

PHONE 459-L

205 GRANT BUILDING

INSURANCE

122

HICKORY, N. C. (1941-1942) CITY DIRECTORY

Bolick Pearl H Mrs 1 drsmkr 528 Chestnut av h same
Bolick Ralph R (Maude S) 4 emp H & B Co r 630 Highland av
Bolick Ralph T emp Elliott Knit Mills r 528 Chestnut av
Bolick Richd H (Nell M) tex wkr h 4 12th
Bolick Robt student r 1345 13th av
Bolick Robt L (Essie H) 1 slsmn h 552 23d
Bolick Robt L (Grace L) auto repr 2009 9th av r Newton, N C
Bolick Service Station (Alvin L Bolick) 829 Highland av E
Bolick Theo (Pinkie S) emp Whisnant Hos Mills r 944 8th
Bolick Thos F (Minnie H) emp Hickory Chair Mfg Co h 1212
Spring
Bolick Vivian D Mrs slswn Belk-Broome Co r 1131 23d
Bolick W Cecil atndt Bolick Ser Sta r Conover, N C
Bolick W Leroy (Frankie B) 2 slsmn Hickory Pkg Co h 358 High-
land av E
Bolick Wm L (Ida) h Oakland Hgts
Bolick Wm M student r 1410 1st av
Boliek Luther G (Katherine W) pres West-Deal Co h 1408 8th
Boliek Philip H (Faye D) 4 emp Whisnant Hos Mills h Lincolnton
Rd
Boliek Wesley E (Etta D) 5 emp Hickory Chair Mfg Co h 75 Shu-
ford Mills
Bollinger Lester (Mary E) emp Ivey Weavers h 720 27th
Bollinger Lester Jr r 720 27th
Bollinger Lloyd O (Lillian W) cable splicer Hickory Tel Co h 1004
9th av
Bollinger Margie L Miss clk M & J Finance Corp r 1004 9th av
Bollinger Russell W (Jessie E) carrier P O r Newton, N C
Bollinger Walter C (Joanda K) 2 driver r 122 12th
Bolton Wm L (Lee F) 5 emp Shuford Mills h 825 Cotton
*Bonds Clinton emp City r Shelby Rd
*Bonds Pinkney (Maggie) 2 lab h 29th Extd
Bonds W Frank (Hester L) 4 delmn r Lincolnton Rd
Bonner Brem (Bonner's Drug Store) 1338 Union Sq
Bonner's Drug Store (Brem Bonner) 1338 Union Sq
*Booker Alpheus W (Carolyn H) 1 prin Ridgeview Sch h 1357
Ridgeview Ct
*Booker Carolyn H tchr Ridgeview Sch r 1357 Ridgeview Ct
Borders Andrew J (Ruth C) h 725 6th
*Bost A Frank h 412 9th av
*Bost Annie maid r 343 13th
*Bost Callie 2 h 406 9th av
Bost Cecil T (Alice L) 2 treas-mgr Ingold Co h 1625 12th av
*Bost Chas (Ella) 1 emp Lyerly F F Mills h 407 9th av

R. E. FAW — Phone 700-J

WELL DRILLING CONTRACTOR

COUNTRY CLUB ROAD

HICKORY, N. C.

TALLANT TRANSFER CO.

CATAWBA MARBLE & GRANITE WORKS

1214 Ninth Ave.

FRESH AIR MARKET

Phones 179 & 734-M

HICKORY, N. C. (1941-1942) CITY DIRECTORY

123

- *Bost Chas (Gussie) 1 lab h 525 13th
Bost Chas C (Emma I) r 1132 8th
Bost Chas C Jr (Willie M) ofc mgr Hy-Lan Furn Co h 1424 13th av
Post Chas C III student r 1424 13th av
Bost Danl C (Mamie L) 4 clnr Rose Dry Clnrs h 526 Highland av
*Bost Doris E r 411 Chestnut av
Bost Earl E Jr (Frances S) 1 (Economy Ser Sta) h 414 Highland av
*Bost Emma dom h 343 13th
Bost Essie H (wid R Preston) h 821 9th av
*Bost Florence dom h 1402 3d av
*Bost Frances student r 343 13th
*Bost Genova dom h 411 Chestnut av
Bost Gentry M (Rachel F) slsmn Wagner Furn Co h 358 Highland av E
*Bost Geo student r 343 13th
BOST GEO F (Minnie D), Postmaster, h 531 10th Av—Tel 270-L
Bost Geo K (Sadie K) 1 sta mgr Harper Mtr Co h Taylorsville Rd (RD2)
Bost Geo P emp Hy-Lan Furn Co r 821 9th av
*Bost Geo W (Myrtle) 2 emp Hickory Chair Mfg Co h 300 Chestnut av
*Bost Georgia V r 411 Chestnut av
Bost Harvey L (Mamie C) 1 supt Hy-Lan Furn Co h 592 16½
Bost J Richd (Lois M) 1 atndt Harper Mtr Co h 538 Highland av
Bost Jasper P emp Hy-Lan Furn Co r 592 16½
*Bost Josephine dom r 1366 5th av
Bost Kate P Mrs clk M & J Finance Corp r Newton, N C
Bost Lamar formn Hickory Chair Mfg Co r Newton, N C
Bost Lois A Miss tchr r 531 10th av
*Bost Ralph H (Florence F) 3 lab Sou Ry h 913 (3) 4th
Bost Thos J r 1814 9th av
Bost Viola E Mrs waitress Hotel Hickory r 1345 12th av
*Bost Wesley (Alice) (East Hickory Cafe) r 816 3d
*Bost Wm hlpr Geitner Ser Sta r 317 14th
*Bost Wilson lab r 1402 3d av
Bost Woodrow E (Kate P) instr Sandy Ridge Airport r Newton, N C
Bostian Chas L r Taylorsville Rd (WC)
Bostian Clyde O (Cordie S) 1 emp Piedmont Bag Co r 2412 11th av
Bostian David W (Mattie W) r 2348 11½ av
Bostian David W Jr plstr r 2348 11½ av
Bostian Floyd L (Della H) blksmith Piedmont Wagon Co h 2340 11½ av

ARTHUR H. BURGESS

CERTIFIED PUBLIC ACCOUNTANT

First Security Trust Bldg., 1353 Union Sq.

PHONE 243-J

HICKORY FUNERAL HOME, INC.

AMBULANCE SERVICE

1110 13TH ST. (Opp. Hotel Hickory)

PHONE 264

124

HICKORY, N. C. (1941-1942) CITY DIRECTORY

- Bostian Hazel D Mrs 3 emp Whisnant Hos Mills h 1236 23½
Bostian Roberta Miss emp Hafer Hos Mills r 948 6th
Bostic Benj G (Louise F) 2 glass ctr Hy-Lan Furn Co h 707 10th
Bostic Bessie L Miss emp Walton Knit Mills r 212 Highland av
Bostic Esther D. (wid Thos A) h 212 Highland av
Bostic Gladys L Miss emp Hickory Knit Mills r 212 Highland av
Bostic Stella G Miss emp Hickory Knit Mills r 212 Highland av
*Boston Esker emp Hickory Chair Mfg Co r 422 9th av
Bothwell Ludie Miss student r 1351 13th av
Bothwell Orline Miss student r 1351 13th av
Bothwell Robt L (Martha), v-pres Lyerly Full Fashioned Mills,
genl mgr Elliott Knit Mills, h 1351 13th av
Roughman Oliver L (Tillie) chf clk Sou Ry r Connelly Springs, N C
Bovender A Claude Jr (Four Point Ser Sta) r 1014 7th av
Bovender Julia J (wid A Claude) h 1014 7th av
Bowen Elmer H (Alice H) driver r 828 3d av
Bowers Mildred Miss bkpr James Knit Mills r 1527 10th
*Bowers Mozelle dom r 1347 2d av
Bowles Essie Mae D Mrs (Esprit D Armour Beauty Shoppe) r 572
16½
Bowles Jas H timekpr WPA r 1607 10th
Bowles Otto L (Essie M D) asst cash Duke Power Co h 572 16½
Bowles R Hilton (Sadie W) sec Ingold Co h 1720 4th av
Bowles Robt H student r 1720 4th av
Bowman Althea Miss emp Viewmont Hos Mills r 1214 12th av
Bowman Atwell B (Annabelle D) 1 lunches 326 2d E h 322 same
Bowman Bessie L (wid Thos R) h Taylorsville Rd (WC)
Bowman Bliss H (Martha K) 2 asst sec Caro Housing & Mtge Corp
h 611 9th
Bowman Burley (Ethel P) emp Hickory Chair Mfg Co h Taylors-
ville Rd (WC)
Bowman Burnette student r 1726 15th
Bowman Byron D (Eva) metal wkr Ingold Co r RD2
Bowman C Kelly (Clara B) 2 furn wkr h 414 15th av
Bowman Carl r 414 15th av
Bowman Carl (Ossie E) h 938 4th
Bowman Carl E (Inez L) pharm Hickory Drug Co h 202 12th av
Bowman Clara Miss emp Hafer Hos Mills r 948 6th
Bowman Clarence A (Pearl) pres Hickory Pkg Co r Lincolnton Rd
Bowman Claude A (Birdell S) 2 h RD2 (WC)
Bowman Cletus (Kathleen M) uphol Hickory Upholstering Co h
Fair Ground Rd (WC)

R. B. SMITH & CO.-Phone 1071

Commercial
Sales

REFRIGERATION

Domestic
Service

COMPLETE GROCERY AND MARKET FIXTURE EQUIPMENT

COCA-COLA BOTTLING CO.

DRINK—

Coca-Cola

—IN BOTTLES

1950 11TH AVE.

PHONE 149

HICKORY, N. C. (1941-1942) CITY DIRECTORY

125

- Bowman Clifton E (Pauline B) 2 emp Hickory Chair Mfg Co h College (WC)
- Bowman D McCoy (Ila R) (Highland Dry Cleaners) r RD3
- Bowman David P (Bessie) trav slsmn h 1006 4th av
- Bowman E Ray (Bertha M) formn Hickory Chair Mfg Co h 433 Highland av E
- Bowman Edwin M driver Fredrickson Mtr Exp Corp r RD2 (WC)
- Bowman Elma H (Alice H) driver City Bus Lines r 828 3d av
- Bowman Ernest L (Kathleen H) emp Hickory Chair Mfg Co h 425 Highland av E
- Bowman Ernest R (Cleo S) 4 emp Hickory Chair Mfg Co h Boyd Extd
- Bowman Eubert D USA r 612 8th av
- Bowman Eugene G (Ruby B) 1 mach Elliott Knit Mills h 523 8th
- Bowman Evelyn Miss emp Whisnant Hos Mills r 938 4th
- Bowman Everett N (Edna A) 3 emp Hickory Uphol Co h RD2 (WC)
- Bowman Floyd clk Elliott L Ennis r 915 24th
- Bowman Faye Mrs 1 hos wkr h 647 Highland av
- Bowman Fred O (Gertrude V) 1 furn repr Taylorsville Rd (WC) h same
- BOWMAN GEO W (Ella H) 1 (Cities Service Station, Bowman Knitting Mills), Sec-Treas-Mgr City Bus Lines, h Conover Rd —Tel 474-J**
- Bowman Glenn uphol Hickory Upholstering Co r 915 24th
- Lowman Grant L hlpr r 1312 2d
- Bowman Harness Co (Lynn M Bowman) 814 14th
- Bowman Harry C metal wkr Ingold Co r 1312 2d
- Bowman Herbert E eng CN & W Ry r 612 8th av
- Bowman Homer H (Victoria P) clk P O h 611 9th
- Bowman Hubert T clk Highland Barbecue r 1501 2d
- Bowman Hugh B driver r 1312 2d
- Bowman Janie C Miss student r Conover Rd
- Bowman Jacob H emp Hickory Chair Mfg Co r Taylorsville Rd (WC)
- Bowman Jas mech Elliott Hos Mills r 1102 11th av
- Bowman Jas O tchr Green Park Sch r 571 16 $\frac{1}{2}$
- Bowman Jefferson H (Edna G) 1 emp Hickory Chair Mfg Co h 942 Burch
- Bowman Jennie S (wid Hilliary) h 1312 2d
- Bowman John D student r 938 4th
- Bowman Junior F emp Hy-Lan Furn Co r 433 Highland av E
- Bowman Junius W r 433 Highland av E

The Hickory Amusement Company

John F. Miller, Owner and Manager
operating

THE CAROLINA THEATRE AND THE RIVOLI THEATRE
TELEPHONE 478

CLINE LUMBER CO., Inc.

GENERAL CONTRACTORS

911 16TH ST.

ROUGH AND FINISHED LUMBER

PHONE 866-J

126

HICKORY, N. C. (1941-1942) CITY DIRECTORY

- Bowman Knitting Mills (Geo W Bowman) Conover Rd
Bowman Landon G (Delia E) 1 farmer h 1501 2d
Bowman Lloyd P clk r 915 24th
Bowman Lynn M (Hattie B) (Bowman Harness Co) h 1726 15th
Bowman Marquisette Miss r 1726 15th
Bowman Maurice L (Geraldine H) 3 emp Hickory Chair Mfg Co h
936 Burch
Bowman Melba P Miss bkpr Hickory Daily Record r 612 8th av
Bowman Miles E (Amanda L) 2 slsmn Montgomery Ward & Co h
1123 20th
Bowman Minnie L Miss emp Sou Desk Co r 615 8th
Bowman Ollie I (wid Claude E) h 915 24th
Bowman Pearl G carp J H Kiziah r Granite Falls, N C (RD2)
Bowman Percy L (Nora) metal wkr Ingold Co r RD2
Bowman R Leland (Hickory Roller Covering Co) h RD2 (WC)
Bowman Ralph L (Doris W) 4 purch ag Hickory Chair Mfg Co h
605 9th
Bowman Ralph M (Valerie M) 1 slsmn Nehi Botlg Co h RD2 (WC)
Bowman Sam W (Katherine M) 2 emp Hickory Paper Box Co h
Viewmont Park
Bowman Service Station (Wilkie G Bowman) 2001 and 2841 9th av
Bowman Sip L (Fannie L) (Hickory Roller Covering Co) h 1727
9th av
Bowman Tally O (Marjorie B) slsmn Lang Chev Co h RD2 (WC)
Bowman Tobias E cabt mkr N Jackson Moss r 1519 13th av
Bowman Troy C (Mildred P) emp G & H Hos Co r S 31st (LV)
Bowman Valda A Mrs slswn Fox Variety Store r RD2
Bowman Vandie (wid Jas E) r 414 15th av
Bowman Victoria P Mrs forewn Hickory Overall Co r 611 9th
Bowman Wade V (Elizabeth D) slsmn Stampagraph Co r 612 8th
av
Bowman Welsh R (Alice) 2 slsmn h 707 10th
Bowman Wilkie G (Zelda K) (Bowman Ser Sta) h 2899 9th av
(LV)
Bowman Wm (Essie S) 2 mach Hickory Hos Mills h 38 7th
Bowman Wm P (Laura R) h 612 8th av
Bowman Wilma J Miss emp Whisnant Hos Mills r 1312 2d
Bowman Zelda K Mrs ofc nurse Dr H W Griffin r 2899 9th av (LV)
Boyce Jas E (Lois T) 2 emp Hickory M & F Co h Taylorsville Rd
(WC)
Boyd Celia H (wid Wm E) 3 emp Setz-Right Hos Mills h 915 7th
Boyd D M & Co (Danl M Jr and Richd C Boyd), hdw, 1206 Govern-
ment av
Boyd Danl M Jr (Sarah G) 1 (D M Boyd & Co) h 1533 12½

HICKORY FLOUR MILLS, INC.

Manufacturers of

HIGH - GRADE FLOUR, MEAL AND FEED

PHONE 128-J

"As Good As The Best—Better Than The Rest"

345 TENTH AVE.

THE TRUTRED TIRE CO.

RECAPPING - VULCANIZING - WHEEL BALANCING

U. S. ROYAL TIRES

1341 11TH AVE.

PHONE 1043

HICKORY, N. C. (1941-1942) CITY DIRECTORY

127

Boyd Ethel B Miss r 915 7th
Boyd Florence R Miss time kpr Whisnant Hos Mills r 1518 10th av
Boyd Florence S (wid Wm H) h 1518 10th av
Boyd Hattie (wid Danl M) h 1520 10th
Boyd J Edw (May) inspr r 1117 14th
Boyd Jas H (Modern Appliance Co) 1404 11th av
Boyd John R driver Hickory Ice & Coal Co r 915 7th
Boyd Richd C (Otis H) 1 (D M Boyd & Co) h 1520 10th
Boyd Ruth R Miss emp Setz-Right Hos Mills r 915 7th
Boyd Thos T (Julia M) 3 wtchmn Piedmont Wagon & Mfg Co h
912 24th
Boyles Elizabeth (wid J C) emp Hickory Spin Co h 33 same (LV)
Boyles Jessie F Miss emp Hickory Spin Co r 33 same (LV)
Brackins Sallie R Mrs r 946 5th
Bradford Edna Miss h 908 20th
Bradford Wm W (Mary) h 908 20th
Bradham Donald student r 1555 17th av
Bradham Jas R (Maude) mech Brown Hos Mills h 1555 17th av
Bradley Addie F Miss emp G & H Hos Co r 1146 29th
Bradley Edith E Miss r 1146 29th
Bradley McKay R (Evelyn A) 1 ser mn Fuller's Furn Co h 1844
9th av
Bradley Margaret D (wid Chas C) 4 h 1146 29th
Bradley Ruby C Miss r 1146 29th
Bradshaw Albert J (Lera) h 1203 13th av
Bradshaw Daisy S Mrs 2 emp Duke Hos Mills h 671 Highland av E
Bradshaw Gaither (Louise S) 1 emp H & B Co r 1342 23d
Bradshaw Geo A (Margaret E) 4 emp Shuford Mills h Mill Extd
Bradshaw J Vernon (Connie C) 2 emp Shuford Mills h 35 same
Bradshaw Paul A (Ethel B) 1 emp Shuford Mills h 32 same
Bradshaw Robt W (Vergie S) 3 emp Shuford Mills h 11 same
Bradshaw W Rufus Rev pastor Brown Memo Bapt Ch h 1523 11th
av
Brady Annie R Mrs 1 slswn J C Penney Co h 1323 16th
Brady Chas A (Henrietta K) (Highland Drug Store) r Newton,
N C
Brady Chas A Jr mgr Highland Drug Store r Newton, N C
*Brady Wm (May) cook Brown's Cafe h 508 14th
Brakefield H Stewart (Nan G) 1 gas mkr Piedmont Gas Co h 23d
Extd
Brakefield Martha J Miss hos wkr r 23d Extd
Brakefield Roy E Jr emp Sou Desk Co r 23d Extd
Braly Elwin D eng State Hwy Dept r Taylorsville Rd (WC)
Branch Hattie Mrs r 1355 15th

WEAVER INSURANCE AGENCY

W. R. Weaver, Prop.

COMPLETE INSURANCE SERVICE

Hollar Building

Phones 732-J & 443-L

Hickory Sheet Metal Co.

ROOFING - HEATING - SHEET METAL WORK OF ALL KINDS

529 HIGHLAND AVE.

Service With Courtesy

PHONE 119

128

HICKORY, N. C. (1941-1942) CITY DIRECTORY

Branch Otis (Johnnie D) 1 fxr Whisnant Hos Mills h 946 4th
Brandt Chas T slsmn J C Penney Co r 1604 12th av
Brannock Jos E (Colleen) 1 slsmn Pepsi Cola Botlg Co h N 37th
(LV)
Brannock Romulus G (Violet Y) 1 mech Coca-Cola Botlg Co h
Forest Pk
*Brawley Lula cook 1427 13th av r same
Brendle Edgar Y (Joyce E) 3 emp Brown Bros Hos Mills h (rear)
227 Highland av
Brendle Fred O (Estelle G) clk h 1021 8th av
Brewer Elbert (Faye) furn wkr h 1904 9th av
Brewer Inez B Mrs opr Friendly Beauty Shoppe r 636 21st
*Brewer John C Rev (Corrie) h 206 13th
Brewer Milling Co (Theo R Brewer) 815 20th
Brewer Ruth Mrs nurse Richard Baker Hosp r 1421 10th
Brewer Theo R (Inez B) (Brewer Milling Co) h 636 21st
Brice D Warren fxr Elliott Hos Mills r 900 10th av
Bridgeman Jason C (Ethel T) 3 formn Shuford Hos Mills h 1226
Maple
Bridges A Wake sports editor Daily Record r 1711 11th av
Bridges Estelle Mrs r 8th av (LV)
Bridges Winnie Mrs r Forest Pk
Briggs Chas S slsmn Waldensian Bakery r Valdese, N C
Briggs Homer W hlpr Electl Ser Co r 1106 10th av
Bright J Albert (Fannie H) 1 clk Sou Ry h 323 8th
Bright J Albert Jr student r 323 8th
Bright J Pinkney h 6 13th
Bright Jamie L Miss r 6 13th
Bright Maude Miss r 6 13th
Bright V Orpheus clk Sou Ry r Valdese, N C
Brinkley Clifton S student r 1527 12½
Bristow Callie E (wid Wm) r 25 Shuford Mills
Britt Clara Miss slswn Spainhour Co r 531 10th av
Brittain A Bailey (Lu Vada) 1 emp H & B Co h 701 20th
Brittain Bessie A (wid Nebula) emp Elliott Knit Mills r 526 8th
Brittain Catherine Miss hos wkr r 1110 12th
Brittain Coy C (Nettie N) emp Hickory Spin Co h 18 same (LV)
Brittain Georgia L (wid D Edgar) (City Coal Co) h 2904 9th av
(LV)
Brittain Howard (Bernice) emp Ellis Hos Mills r 322 2d E
Brittain Hugh r RD2 (WC)
Brittain J Colin bottler Orange Crush Botlg Co r Vale, N C
Brittain Jas C metal wkr Ingold Co r 701 20th
Brittain L V Miss r 701 20th

SOUTHERN DIRECTORY CO.

"PUBLISHERS OF MILLER'S QUALITY DIRECTORIES"

15 RANKIN AVE.

Chas. W. Miller, Mgr.

ASHEVILLE, N. C.

CECIL'S BUSINESS COLLEGE

In "The Land of the Sky," Scenic Beauty, Delightful Climate, Wonderful Environ-
ments - Gateway to the Great Smoky Mountains National
Park - Co-Educational

SECRETARY DEPT. D.

Call or Write for Catalogue

ASHEVILLE, N. C.

HICKORY, N. C. (1941-1942) CITY DIRECTORY

129

Brittain Linford W (Christine T) 1 emp Sou Desk Co r 1009 23d
Brittain Mary Mrs emp Hickory Steam Ldry r Whitnal, N C
Brittain Neva Miss r RD2 (WC)
Brittain Phoenicia H Rev (Minnie) h RD2 (WC)
Brittain Ralph C student r 2904 9th av (LV)
Brittain Sanford T (Willie R) r 9th av (LV)
Brittain Vista Miss r RD2 (WC)
Brittain Wm T (Bonnie B) 2 emp Ellis Hos Mills h 815 4th av
Brock J Paul (Ada E) 1 meter rdr Duke Power Co h 619 17th
Broglia Agnes P Mrs 1 emp Whisnant Hos Mills r 1123 3d
Brooker Albert J (Mary S) mgr Western Union h Taylorsville Rd
Brooker Alice E Miss r Taylorsville Rd
Brooker Elizabeth O (wid Albert J) r Taylorsville Rd
Brookford School, Mrs Rosa Clinard prin, Brookford, N C
*Brooks Agnes r 703 27th
Brooks Benj B student r 573 15th
Brooks Carl L (Rose L) 1 (Miller-Brooks Roofing Co) h 573 15th
Brooks Carl L Jr hlpr Miller-Brooks Roofing Co r 573 15th
Brooks Clarence L (Clara L) 1 emp Whisnant Hos Mills h 636
Highland av
*Brooks Floretta 1 dom r 1024 3d av
*Brooks Howard (Catherine) lab r 1024 3d av
*Brooks Jas (Willie) emp C & NW Ry Co h 703 27th
Brooks Katharyn Mrs tchr Brookford Sch r RD3
Brooks LeRoy (Catherine H) driver Elder Tfr Co r 1025 7th av
*Brooks Louise student r 703 27th
*Brooks Olen (Idell) auto mech h 1024 3d av
*Brooks Pauline 1 r 1024 3d av
*Brooks Vivian 1 cook Richard Baker Hosp r 1024 3d av
Brooks Wm W (Gladys L) 2 emp Piedmont Hos Mills h 902 Burch
Brookshire Elinor M Mrs bdg 1101 9th av h same
Brookshire Julia M Miss student r 1101 9th av
Brookshire M Helen Miss r 1101 9th av
Broome Fred T (Maude B) slsmn Shell Oil Co h 801 17th
Broome Frelon W (Helen) 1 linemn Hickory Tel Co h 801 17th
*Broome Jas L (Stella M) plstr h 1410 4th av
*Broome Jas L Jr r 1410 4th av
Broome Karl W (Doris E) mgr Belk-Broome Co h 1015 12th av
Broome Nancy Miss student r 1015 12th av
Brown A M Hosiery Mills (Arthur M Brown) 15th Extd (WC)
Brown Arthur M (Mildred B) (A M Brown Hos Mills) h 1516 12th
Brown Bros Hosiery Mills (Zeb W Brown) 1208 2d

John B. Steele & Sons

PHONE
364-J

Building Specialties - Engineering Service - Air Conditioning
Stokers - Oil Burners - Tile Tex Flooring
1407 SECOND ST. "Bottled Gas" Service P. O. BOX 744

COLES
INCORPORATED



Leading Jewelers

1312
Union Square
Phone 204

130

HICKORY, N. C. (1941-1942) CITY DIRECTORY

- Brown Clarence E (Daisy C) 2 emp A M Brown Hos Mills h RD2 (WC)
- Brown Clyde H time kpr r 2428 12th av
- Brown Conley B (Bertha) hos wkr h 1431 2d
- Brown Conway (Flora W) emp H & B Co h RD2 (WC)
- Brown Dingley (Lile) mus tchr 2115 9th av h same
- Brown Dorothy Miss student r 1835 9th av
- Brown Edwin L (Lois) 1 shop formn Hickory Auto Parts h 1735 15th
- Brown Elvena M Miss sec-treas Preslar Hos Co Inc r Valdese, N C
- Brown Estelle Miss student r 1020 2d
- *Brown Feotus lab r 346 9th av
- *Brown Floyd lab r 328 9th av
- Brown Frank H adjuster C I T Corp r 1236 15th av
- Brown G Dewey (Opal) slsmn Merchants Prod & Gro Co h 818 7th av
- Brown General T (Dulsie A) 1 h 1236½ Government av
- Brown Geo C (Emma D) (Brown's Cafe) h 1835 9th av
- Brown Geo C Jr (Mace J) emp Lyerly F F Mills h 802 9th av
- *Brown Gladys dom r 531 12th
- Brown Glenn slsmn r 805 13th av
- Brown Harvey E linemn r 2424 9th av
- Brown Henry W (Margaret W) 2 mgr Paramount Theatre h 1225 12th av
- Brown Hosiery Mill (Prater J Brown) Taylorsville Rd (WC)
- Brown Isabelle S (wid E Bruce) h 2821 9th av
- Brown Jas C (Ruby G) 3 emp Sou Desk Co r 2821 9th av
- Brown Jas C Jr student r 2821 9th av
- Brown Jas D (Mary B) emp Hickory Chair Mfg Co h 2434 12th av
- Brown Jas H (Bertha) 1 emp Hy-Lan Furn Co r 36 13th
- Brown Jas M r 1236½ Government av
- *Brown Jesse (Hattie) 5 porter h 222 13½
- Brown Jesse J yd formn M G Crouch r Conover Rd
- *Brown Jessie H 2 dom h 346 9th av
- Brown John M (Annie) h 1805 9th av
- *Brown Johnnie r 313 Chestnut av
- *Brown Jos E (Camilla) 4 porter Ry Exp Agcy r 412 9th av
- Brown Josephus mech Hudson & Starr r 1236½ Government av
- Brown Julian T (Edith J) 1 grdmn Duke Power Co h 729 10th av
- Brown L H trav slsmn r 1228 13th
- *Brown Laura M 3 maid h 313 Chestnut av
- Brown Lee Miss h 1142 24th
- Brown Leora F (wid E Wade) h Taylorsville Rd (WC)

**MAPLE SPRINGS LAUNDRY
AND DRY CLEANERS**

1222 8TH AVE.

"ONE-STOP CLEANERS"

PHONE 363

No. 1 TIRE & BATTERY Co.

GULF PRODUCTS : GOODRICH TIRES : BATTERIES

Washing - Polishing - Lubricating

1100 14TH ST.

E. E. Smith, Prop.

PHONE 1

HICKORY, N. C. (1941-1942) CITY DIRECTORY

131

- Brown Manuel A (Cora M) driver Dock's Taxi h 2703 8th av
Brown Mattie B Mrs tchr Kenworth Sch r 805 13th av
Brown Memorial Baptist Church, Rev W Rufus Bradshaw pastor,
Taylorsville Rd (WC)
Brown Nelson P ship clk Preslar Hos Co r Taylorsville Rd (WC)
Brown Paul W (Bertha) (Dutch Lunch) h 1410 12th av
Brown Peter L (Maggie B) h 2428 12th av
Brown Prater J (Virgie P) 3 (Brown Hos Mill) pres Preslar Hos
Co h Taylorsville Rd (WC)
*Brown Robt (Mary) emp Hickory Chair Mfg Co r 531 12th
Brown Robt L waiter Brown's Cafe h 1835 9th av
Brown Robt S (Mattie B) bkpr Nehi Botlg Co h 805 13th av
Brown Roy W (Emma N) 2 slsmn Jones Sls Co h 545 22d
Brown Sidney S solr Salvation Army h 1100 9th av
*Brown Sophie h 1414 2d av
Brown Thos A Capt (Edna L) 1 comndr CCC Co 3415 h 701 8th av
Brown Thompson G (Anna A) 1 emp Sou Desk Co r 2821 9th av
*Brown Viola 2 h 328 9th av
Brown Virgie M Mrs v-pres Preslar Hos Co Inc r Taylorsville Rd
(WC)
*Brown Wm (Lessie) 1 lab Hickory Chair Mfg Co h 531 12th
Brown Wm E (Emma B) 2 emp A M Brown Hos Mills h Taylors-
ville Rd (WC)
Brown Winnie Mrs emp Hafer Hos Mills r 503 Highland av E
Brown Zeb W (Nellie M) 3 (Brown Bros Hos Mills; Windy City
Upholstering Co) h 15th Extd (WC)
Brown's Cafe (Geo C Brown) 1315 11th av
Browning Christine A Miss student r 241 10th av
Browning Marlin G (Verna W) 2 mgr Montgomery Ward & Co h
1429 13th av
Broyles Dollie P Miss clk r 1219 1st av
Broyles Elma V Miss ofc asst Dixie Dairies r 1219 1st av
Broyles Elmer L (Martha R) 2 sub sta opr Duke Power Co h 1219
1st av
Bruner Loren L carrier Charlotte Observer r 2320 12th av
Bruner Pearl W (wid Chas R) h 2320 12th av
Bruner W Carl (Annie G) 2 emp Hy-Lan Furn Co h 1503 23d
Bruner Warner D emp Piedmont Wagon Co r 2320 12th av
Bruner Wm (Berlie) emp Hy-Lan Furn Co h 719 10th av
Bruns Frances R Miss student r 25 13th
Bruns Lottie (wid Wm F) h 1238 13th av
Bryan John C atndt Sudderth's Esso Sta r 1228 13th av
Bryan John R contact mn Sou Bell T & T Co r 1610 13th av
Bryan Macie (wid Wm D) h 1228 13th av

R. E. FAW — Phone 700-J

WELL DRILLING CONTRACTOR

COUNTRY CLUB ROAD

HICKORY, N. C.

Modernize with Electricity **DUKE POWER CO.**

EFFICIENT-DEPENDABLE

1423 ELEVENTH AVE.

ECONOMICAL

Phones: Office 52 & 53; Service Dept. 51

132

HICKORY, N. C. (1941-1942) CITY DIRECTORY

- Bryan Virginia M Miss ofc sec Elliott Knit Mills r 1228 13th av
Bryan W Walter (Geraldine J) bkpr Hutton & Bourbonnais Co h
1610 13th av
Bryan Willie F Miss clk Elliott Knit Mills r 1228 13th av
Bryan Winifred Miss sten r 1610 13th av
Bryant Bert C (Ola H) 1 emp Hickory Spin Co h 36 same (LV)
Bryant Neta W Mrs furn rms 343 Highland av h same
Bryant Wade N h 1201 13th av
Buchanan Atlee A (Thelma P) 1 emp Hickory Chair Mfg Co r 604
8th av
Buchanan Ronda Jr student r 1620 7th av
Buckner Horace (Virgie C) 3 emp Herman-Sipe Co r 1103 11th
Budy Body Works (D Reuben Burns, Hubert K Dellinger) 1434
9th av
Buff Anna M Miss bkpr Buff Shoe Shop r 801 8th av apt 2
Buff Bertha C (wid David) 1 r 817 Company
Buff Durant T (Edith) emp Cox Mfg Co h 909 17th
Buff Grady P (Margie S) 1 repr Buff Shoe Shop h 801 8th av apt 2
Buff Henry M emp Shuford Mills h 817 Company
Buff Jason E (Helen G) 3 (Buff Shoe Shop) h 1534 17th av
Buff Johnsie B Miss r 817 Company
Buff Laura J (wid Jos T) r 801 8th av apt 2
Buff Marion Miss sten r 1403 12th av apt 1
Buff Marion C Miss student r 1213 Ridge
Buff Otis (Elizabeth) 3 emp Sou Desk Co h S 31st (LV)
Buff Shoe Shop (Jason E Buff), reprs, 1312 Union Sq
Buff Thos M slsmn Howard-Hickory Co r S 36th (LV)
Bullock Carroll O (Lois F) mgr Carroll Credit Clothing Co h 1317
14th
Bumbarger Paul W (Margaret H) 1 (Bumbarger's) h 1534 12th
Bumbarger Paul W Jr student r 1534 12th
Bumbarger Thos V student r 1534 12th
Bumbarger's (Paul W Bumbarger), stationers, 1324 Union Sq
Bumgardner Allie G Miss r 122 12th
Bumgardner E Reid (Sadye T) slsmn Hickory Auto Parts h Lin-
colton Rd
Bumgardner Faye Miss emp Whisnant Hos Mills r Lenoir Rd
Bumgardner J Homer (Wilma A) 3 emp Hickory Chair Mfg Co h
Lenoir Rd
Bumgardner Jas E (Ola M) 1 glazier Catawba Lbr Co h Lenoir Rd
Bumgardner Lois R (wid David H) 1 emp Whisnant Hos Mills h
122 12th
Bumgardner Ralph O (Mary T) 2 emp Sou Desk Co h Lenoir Rd

*For Courteous Service and Quality Products, Drive in
Where You See This Sign*

R. J. SHELL - Consignee

924 9TH ST.

PHONE 660-J



MUTUAL BUILDING & LOAN ASSOCIATION

PLACE YOUR SAVINGS WITH THE MUTUAL
BUILD YOUR HOME THROUGH THE MUTUAL
"ON THE SQUARE"
1310 UNION SQUARE

J. W. Shuford, Pres.

W. H. Little, Sec.

HICKORY, N. C. (1941-1942) CITY DIRECTORY

133

- Bumgarner Ada E Miss emp Brookford Mills h 1217 23d
Bumgarner Adrian A (Zuma C) clk Fresh Air Mkt r Lincolnton Rd
Bumgarner Aileen M Miss r 1217 23d
Bumgarner Albert L emp Whisnant Hos Mills r Springs Rd
Bumgarner Arthur D r Springs Rd
Bumgarner C Merlin (Ola K) electn Bumgarner Elec Co r RD3
*Bumgarner Cecil O student r 822 Lincolnton Rd
Bumgarner Clifford C (Lillie L) electn Bumgarner Elec Co r RD3
Bumgarner Cloyd R (Lucille) linemn Hickory Tel Co r Newton,
N C
Bumgarner Della L Miss r 350 10th av
Bumgarner Donald W (Catherine) with Herman-Sipe & Co r 350
10th av
Bumgarner Electric Co (Olen L and Lawrence E Bumgarner) 1001
14th
Bumgarner Esley E (Pauline H) barber Hotel Barber Shop r RD2
Bumgarner Floyd R (Ivy M) emp Setz-Right Hos Mills h Yount
(EH)
Bumgarner Frances E Miss slswn Wallace Inc r 2343 11th av
Bumgarner Helen V Miss opr Hickory Tel Co r RD3
Bumgarner Howard (Dorothy) knitter h 1832 8th av
Bumgarner Hugh G (Viola P) 2 emp Duke Power Co h 705 26th
Bumgarner Jas R h 1829 8th av
Bumgarner Laura E Miss sten Hickory Chair Mfg Co r 1205 13th
av
Bumgarner Lawrence E (Mary H) (Bumgarner Elec Co) r Springs
Rd (RD3)
*Bumgarner Lloyd lab r 822 Lincolnton Rd
Bumgarner Lucretia D (wid Robt M) h 350 10th av
Bumgarner Lucy B Miss emp Ivey Weavers r 712 25th
Bumgarner Marvin E (Keota R) 6 emp Cline Lbr Co h 2350 12th av
Bumgarner Mary A Miss emp Shuford Hos Mills r 1124 $\frac{1}{2}$ 10th av
Bumgarner Murphy W (Stella B) 1 eng Fire Dept h 902 8th av
Bumgarner Ned W hlpr r 1217 23d
Bumgarner Olen L (Ella H) (Bumgarner Elec Co) r RD3
Bumgarner Pauline Mrs slswn Montgomery Ward & Co r Conover
Rd
Bumgarner Pearl Miss tchr Westmont Sch r 1829 8th av
Bumgarner Ray A hlpr Bumgarner Elec Co r RD3
Bumgarner Raymond D (Sadie) plmbr Ingold Co r RD2
Bumgarner Rex emp Ivey Weavers r 2424 9th av
Bumgarner Roy (Clara) slsmn h 1827 10th av
Bumgarner Roy E (Carrie L) 3 h 712 25th
Bumgarner Sallie L Miss slswn Efrd's r 1829 8th av

MACHINERY AND MILL SUPPLIES

SMITH-COURTNEY CO.

HICKORY, N. C.
Phones 961 & 962

RICHMOND, VA.
Phone 3-9141

GREENSBORO, N. C.
Phones 4558 & 4559

W. B. WALKER INSURANCE

Mutual Life Ins. Co. of N. Y.

208 GRANT BLDG.

PHONE 459-J

134

HICKORY, N. C. (1941-1942) CITY DIRECTORY

- Bumgarner T Oscar mach hd J H Kiziah r RD2
Bumgarner Theo P (Winnie K) electn Bumgarner Elec Co r RD3
*Bumgarner Ula L (Esther) 2 lab h 822 Lincolnton Rd
Bumgarner W Lucille Miss tchr r 350 10th av
Bumgarner Walter L (Maggie M) mech Propst Garage h RD3
Bumgarner Walter L (Ruth) 5 police h 2343 11th av
Bumgarner Wellington C (Genelia H) livestock h Springs Rd
Bunton Grady O (Lucille) 1 packer Hickory Flour Mills h 102 9th av (LV)
Bunton Leck mstr mech G & H Hos Co r Newton Rd
Burch Elizabeth J Miss r 417 9th
*Burch Frances r 334 Chestnut av
Burch Hugh J (Bonnie M) delmn Flowers Co r 1020 9th av
Burch J Parks (Bettie S) h 610 S 30th (LV)
Burch Jack T emp Ellis Hos Mills r 610 S 30th (LV)
Burch Jas L (Georgia J) 1 mech Hunt Mtr Co h 417 9th
Burch Jas L Jr (Alice W) body bldr Flowers Co h 718 8th av
*Burch Marie cook r 334 r 334 Chestnut av
*Burch Metrice 1 cook r 308 Chestnut av
*Burch Ollie H cook r 334 Chestnut av
Burcham P Raymond (Fannie M) 2 carp r 1207 Morris av
Burcham Wm D student r 1207 Morris av
Burger Bessie Miss emp Maple Sprgs Ldry r 1836 4th av
Burgess Albert C (Thelma K) acct A H Burgess r 1235 6th
**BURGESS ARTHUR H (Sara D) 1 Certified Public Accountant,
First Security Trust Bldg, 1353 Union Sq—Tel 243-J; h 1235
6th—Tel 366-J (see bottom lines)**
Burgess Geo M (Atlantic Ser Sta) r 1427 13th av
Burgess Ray K (Mary G) 4 driver Lipe Mtr Co h 925 Hill
Burgess W A formn Camp Hickory CCC r same
Burgin Wilburn (Ruby L) driver Lipe Mtr Lines r Hildebran, N C
*Burke Ada dom h 725 13th
*Burke Jos emp Hotel Hickory r 725 13th
*Burke Melvin hlpr Huffry Hotel r 725 13th
Burke Richd (Lillie) lab City r Lincolnton Rd
Burke Wm emp Biltmore Dairy Farms r 1100 11th av
Burkett Wm emp Hy-Lan Furn Co r 627 Highland av E
Burney Jessie M Miss r 417 8th
Burns C Delmer furn wkr r 25 13th
Burns C Merle Miss student r 25 13th
Burns Chas W (Mary W) 1 formn Hickory Fdry & Mach Co h
603 18th
Burns D Hobson (Vertie H) emp Ivey Weavers h 2415 9th av
Burns D. Reuben (Alma Y) 2 (Budy Body Wks) h 725 S 29th (LV)

HUDSON & STARR

HICKORY'S MASTER SERVICE STATION

Good Gulf Products - Goodyear Tires - Batteries - Accessories

1205 9TH AVE.

Bicycles and Radios

PHONE 225

ECONOMY DRUG CO., Inc.

"WE FILL ANY DOCTORS PRESCRIPTIONS"

FREE DELIVERY

"On The Minute Service"

TELEPHONE 26

HICKORY, N. C. (1941-1942) CITY DIRECTORY

135

- Burns Edgar L (Edna W) 4 slsmn Merchants Prod & Gro Co h
712 Highland av
- Burns Edw R (Ruey M) slsmn Blackwelder Oil Co h 2434 9th av
- Burns Elsie L Miss bkpr r 25 13th
- Burns Ethern L Miss r 2415 9th av
- Burns Eugene D (Mabel S) 8 lather h 711 4th
- Burns Frankie I Miss bkpr Hickory Auto Parts r 2434 9th av
- Burns G Richd (Minnie L) emp Lyerly F F Mills h 831 3d av
- Burns G Robt (Dora M) formn Hickory Chair Mfg Co h 837 3d av
- Burns Gordon F USN r 23d Extd
- Burns Harry (Geraldine) 1 linemn h 1845 10th av
- Burns Howard W furn wkr r 837 3d av
- Burns Ivey M (Clara C) opr City h 925 22d
- Burns J Harrison mach Hickory Fdry & Mach Co r 1000 2d av
- Burns J Porter (Jennie) 1 slsmn h 845 2d av
- Burns Jas L (Clara) formn r 1211 12th av
- Burns Janie E (wid Edw C) h 25 13th
- Burns Lloyd S (Louise F) 1 mech Hickory Auto Wks r 25 13th
- Burns Marion L Miss student r 25 13th
- *Burns Marjorie dom r 1100 3d av
- Burns Mildred L Miss emp Cox Mfg Co r 925 22d
- Burns Nelle F Miss bkpr Cox Mfg Co r 2434 9th av
- *Burns Odessa dom r 1100 3d av
- Burns Paul B (Della E) 1 emp Lyerly F F Mills h 827 3d av
- Burns Paul H (Rosa H) 2 sec Hickory Auto Wks h 519 6th
- Burns R Carroll (Esther E) auto repr h 703 3d av
- Burns Robt C Jr elev opr Belk-Broome Co r 703 3d av
- Burns Robt M USM r 23d Extd
- Burns Robt P (Nettie H) 1 clk Merchants Prod & Gro Co h 814 7th
- Burns Virgie S Miss clk r 2434 9th av
- Burns Wade H (Maude) mach Hickory Fdry & Mach Co h N 36th
(LV)
- BURNS WALTER W (Lola H), Pres Hickory Fdry & Mach Co;
Hickory Auto Works), h 597 18th**
- Burns Wm J (Ruby P) 1 emp Sou Desk Co h 23d Extd (RD3)
- Burns Wm P USN r 23d Extd
- Burt Lewis W slsmn Biltmore Dairy Farms r 1100 11th av
- *Burton Beulah 5 dom h 1311 6th av
- *Burton Clifford A student r 1117 3d av
- *Burton Maggie cook r 618 12th
- *Burton Paul L cook Green Pk Inn r 1311 6th av
- *Burton Randolph B (Rittie) lab C & WC Ry h 1117 3d av
- Burwell Fred (Rosella P) 1 slsmn r 2204 (1005) 10th av
- Bus Station Cafe (Chas L White) 912 Federal

CLAY PRINTING CO.

PRINTERS - DESIGNERS - LITHOGRAPHERS

1402 11TH AVE.

PHONE 167

HICKORY STEAM LAUNDRY CO., INC.

LAUNDERERS — DRY CLEANERS

Phone 73

219 HIGHLAND AVE.

136

HICKORY, N. C. (1941-1942) CITY DIRECTORY

Busby Wm M (Blanche S) 4 (Champion Auto Sales Co) h 615 15th
Busby Wm M Jr hlpr r 615 15th
Butler Frances L Miss r 9th av (LV)
Butler Julius (Mindia B) 1 hauling h 9th av (LV)
Butler Marvin J USN r 9th av (LV)
Butler Mindia B Mrs (Longview Tourist Home) r 9th av (LV)
Butler R Elbert clk r 9th av (LV)
Byers Frank G (Rhoda H) 2 slsmn Big Boy Bottlers h Grove Extd
*Byers Jefferson (Ida) 4 lab h 129 12th
Byers Jesse A (Mary H) h Fair Ground Rd (WC)
Byers Jos (Frances H) h 1240½ Government av
Byers Melvin hos wkr r 1512 8th av
Byers Olivia T Miss emp Ellis Hos Mills r 2364 12th av
Byers Richd R (Mamie) 2 r 1512 8th av
Byers Stacy S (Mary H) driver h 1507 Grove
Byers Tobias C (Ethelene T) 4 mech Paramount Mtr Sls h 2364
12th av
Byrd Eleanor Miss emp Brown Bros Hos Mills r 409 Highland av
Byrd Everett T (Ruby D) 2 slsmn Jones Sales Co h 565 15th
Byrd Robt C (Ellen) 2 h 707 4th av
*Byrd Wade (Minnie) lab h 613 13th

C

CCC Camp Hickory, Capt Thos A Brown comdr, Co 3415, 10th av
E at Hill
C I T Corp, Andrew J Wysong mgr, 1423 11th av
Cabaniss Buford L slsmn Jones Sales Co r Conover, N C
Cabe Claude F (Flora P) carp h 1240½ Government av
*Cade Doris dom r 1552 2d av
*Cade Evans (Polly) lab City h 1412 4th av
*Cade Wm (Delia) 4 lab city h 1552 2d av
Cagle C Robt student r 1117 Valley
Cagle Glenn 1 h 1100 9th av
Cagle Maude C (wid Archie) h 1117 Valley
Caldwell Annie L Miss cash Montgomery Ward & Co r 1111 12th
Caldwell Benj D r 659 Highland av E
*Caldwell Etta cook 1328 16th
Caldwell Fred L r 659 Highland av E
Caldwell Grocery (Sanford H Caldwell) h 1915 10th av
Caldwell Howard P emp Hickory Chair Mfg Co r 659 Highland av E
Caldwell Jas (Katherine S) textile wkr r 954 4th
Caldwell Jos E student r 1729 10th av
Caldwell Josephine Miss r 633 21st

CANNON AVIATION CORP.

Phone 399 Waco, Culver, Aeronca Distributors Municipal Airport
Government Approved Flight and Ground School
CHARTER FLIGHTS — STORAGE — REPAIRS

Hickory Auto Works, Inc.

DODGE—PLYMOUTH—DODGE TRUCKS

1122 10TH AVE.

24 HOUR WRECKER SERVICE

PHONE 800

HICKORY, N. C. (1941-1942) CITY DIRECTORY

137

- Caldwell L Richd (Kathleen N) 1 emp Lyerly F F Mills h 1210 25½
*Caldwell Louise h 65 13½
Caldwell Marion C (Maude H) emp H & B Co h 633 21st
Caldwell Newton E (Edith B) 3 clk H & B Co h 2021 12th av
Caldwell Russell M (Esther B) 3 emp Hy-Lan Furn Co h 659
Highland av E
*Caldwell Ruth student r 625 12th
Caldwell Sanford H (Cabra) 2 Caldwell Grocery h 1915 10th av
Caldwell W Ed whse mgr Statesville Flour Mills Co r 1527 10th av
Caldwell Wade I (Gussie H) h 1729 10th av
*Calhoun Joel F (Helen) waiter Dutch Lunch r 503 11th
*Calhoun Virginia dom r 503 11th
Callanan Agnes Miss student r 1826 9th av
Callanan John W (Della) formn H & B Co h 1826 9th av
Callanan John W Jr furn wkr r 1826 9th av
Callanan M Theresa Miss slswn Schneider's r 1826 9th av
Callanan Roberta Miss r 1826 9th av
Callanan S Elizabeth Miss inspr Clay Prtg Co r 1826 9th av
Callanan Thos V student r 1826 9th av
Callaway Spurgeon T (Hester K) opr City h 1208 23d
Camp Leona P (wid Marion) h 911 7th
Camp Raymond H (Lucille R) stone ctr Catawba M & G Wks r
Sweet Water Rd (RD3)
Campbell Bernice Miss emp Hickory Dyeing & Winding Co r Lake
Dr (FP)
Campbell Cecil C (Hazel D) driver Abernethy T & S Co r RD2
*Campbell Chas (Ina) 1 emp Hickory Chair Mfg Co h 422 9th av
Campbell Chas W clk Bumbarger's r 1330 12th av
Campbell Conrad S (Mary L) 2 brkmn C & NW Ry h 1352 22d
Campbell Danl B (Othello J) emp Sou Desk Co h 116 N 34th (LV)
Campbell Donald F (Bertha W) msngr Ry Exp Agcy h Lake Dr
(FP)
Campbell Donald F Jr emp C & NW Ry Co r Lake Dr (FP)
Campbell Doris Miss student r 1118 12th
Campbell Elizabeth J Miss sten Smith-Courtney Co r 1330 12th av
Campbell Ethel M Miss (Looper Training Sch) h 1124½ 10th av
Campbell G Pinkney (Virginia L) h 721 8th
Campbell Gertrude A (wid E Holton) r 118 N 33d (LV)
*Campbell Henry lab h Yount (EH)
Campbell Hubert E (Lola Y) 1 emp Hickory Spin Co h 118 N 33d
(LV)
Campbell J Fred (Kate K) (Yount, Campbell & Fritz) h 1327 19th
Campbell Jas B (Carrie R) 1 inspr C & NW Ry h 2412 11th av
Campbell Jas W student r 2412 11th av

Cook with
GAS
Anywhere

RULANE
GAS SERVICE

CLEANER
QUICKER
CHEAPER

1407 2ND ST. JOHN B. STEELE & SONS PHONE 364-J

C. E. GWIN

PHONE 459-L

205 GRANT BUILDING

INSURANCE

138

HICKORY, N. C. (1941-1942) CITY DIRECTORY

- Campbell Jessie (wid Robt F) nurse 1330 12th av h same
Campbell Kathleen Miss student r Lake Dr (FP)
*Campbell Laura r Yount (EH)
Campbell Lola L Miss slswn D B Taylor r 1118 12th
Campbell Mary A Miss student r 1330 12th av
*Campbell Milton furn wkr r 503 9th av
Campbell Oliver R (Ruth H) 1 h 2323 10th av
Campbell Orville student r 1330 12th av
Campbell Rassie I Miss r 2412 11th av
Campbell Robt G (Lela F) h 400 8th
Campbell Saml D (Lena F) r 701 10th av
Campbell Shelton A (Addie L) pts mgr Lang Chev Co h 1118 12th
Campbell Thos G (Alma) tile str h 1621 8th av
Campbell Virginia Miss student r 1327 19th
Campbell Willard D emp Hickory Spin Co r 118 N 33d (LV)
Campbell Zeddie (Edith A) trucker Sou Ry r RD3
Candler Gwendolyn Miss student r 1323 14th
Candler Jas M (Mamie) 1 yd mstr Sou Ry h 1323 14th
Canipe Benj F (Annie B) 3 emp James Knit Mills h 508 26th
Canipe Chas C formn Ivey Weavers Elec Shop
Canipe Chas C (Zula M) 2 electn Ivey Weavers h 1462 15th
Canipe Edgar W (Ann S) 1 emp G & H Hos Co h 2710 11½ av
Canipe Elbert T (Lillie B) 3 emp Brown Hos Mills h Taylorsville Rd
(WC)
Canipe Floyd W (Nonnie M) 1 emp Shuford Mills h 472 Crest
Canipe Howard D emp Hickory Chair Mfg Co r 472 Crest
Canipe Marie T Mrs 1 r 718 8th av
Canipe Odie C (Mano D) 1 emp Hickory Chair Mfg Co h Lincolnton
Rd
Canipe Warren C r 1462 15th
Cannon Alice L Miss clk Belk-Broome Co r 427 18th
Cannon Annie M Miss hlpr r 1916 15th av
CANNON AVIATION CORP, John W Terrell V-Pres-Genl Mgr,
Charter Trips, Government Approved Flight and Ground
School, Waco, Culver and Aeronca Distributors, Hangar
Facilities, Repairs, Municipal Airport N 36th (LV)—Tel 399
(see bottom lines)
Cannon Bernard C (Lucy B) 5 slsmn Gulf Oil Corp h 427 18th
Cannon Bernard C Jr usher Carolina Theatre r 427 18th
Cannon Carl E (Isabel B) 1 driver H & B Co h 1125 4th
Cannon R Guy (Ruth G) linemn Duke Power Co h 1026 7th av
Cannon Steven E (Muriel J) 3 slsmn Nehi Botlg Co h 610 8th
Cannon Thos waiter Dutch Lunch r 1025 7th av
Cansler Claude F lino opr Daily Record r 10 12th

R. E. FAW — Phone 700-J

WELL DRILLING CONTRACTOR

COUNTRY CLUB ROAD

HICKORY, N. C.

TALLANT TRANSFER CO.

CATAWBA MARBLE & GRANITE WORKS

1214 Ninth Ave.

FRESH AIR MARKET

Phones 179 & 734-M

HICKORY, N. C. (1941-1942) CITY DIRECTORY

139

- Cansler Henry M L (Claudia) h 10 12th
Cansler John H (Rosa) 6 prntr Hickory Prtg Co h 611 Highland av
Cantrell P L emp State Hwy Dept r 1228 13th
Canup Edgar N (Retha P) furn repr 809 27th h S 35th (LV)
Canup Ollie Miss r S 35th (LV)
Cape Hickory Lumber Co (Clyde Martin, Lester Lindsay) Morganton Rd
Caplan Isaac student r 340 10th av
*Caple Elvin (Zetta) h 539 13th
Capps Edith Mrs r 26 Hickory Spin Co (LV)
Carlson C Alton (M Shirley) supt Hickory Chair Mfg Co h 600 15th
*Carlton Addie L dom h 507 14th
Carlton Guy (Cora) 1 hos wkr h 1731 15th
*Carlton Howard (Mabel) porter Huffry Hotel r 509 13th
*Carlton Jessie dom r 507 14th
*Carlton Ophelia dom r 501-A 14th
Carlton Robt C (Maude L) caretkr Oakwood Cemetery h 712 16th
Carlton W Nelson (Madeline) mech Champion Auto Sales r Granite Falls, N C
*Carlton Wm A (Ada) carp h 501-A 14th
Carolina Asphalt Roofing Co (W E Newsome) 2905 9th av (LV)
Carolina Cleaners (Wm A Miller, Victor R Settlemyre) 2358 9th av
Carolina Commission Co, Marshall L McRee pres, Geo V McRee sec-treas, whol gros, (rear) 1206 10th av
CAROLINA HOUSING & MORTGAGE CORP, Jefferson E Owens and J Warren Gibson V-Prests, Chas L Morgan and Bliss H Bowman Asst Secs, 1011½ 12th—Tel 142 (see page 21)
Carolina Paint Co (B D Williams) 1321 11th av
Carolina Park, 11th av bet 8th & 10th
Carolina Rooms (Mrs Gertrude Yoder) 1228 13th
CAROLINA THEATRE (Hickory Amusement Co), John F Miller Mgr, 1320 11th Av—Tel 478
Carolina & Northwestern Railway Co, Wm M Archer supt, genl ofcs 1028½ 13th, E Lynn Hall genl formn, yds 1305 22d, J Avery Steelman frt agt, frt sta 1001 Federal
*Carpenter Belle dom h 345 Chestnut av
Carpenter Bennett student r 1217 3d
Carpenter Cam E (Minnie S) 1 furn wkr h Taylorsville Rd (RD2)
Carpenter Chas B (Dorothy W) emp Piedmont Wagon Co h 2411 10th av
Carpenter Christian S (Nannie W) farmer h S 31st (LV)
Carpenter Clara L Mrs r 2514 8th av
Carpenter Clarence A plmbr Ingold Co 1416 10th av
Carpenter Dorothy I Miss emp Cox Mfg Co r 2411 10th av

ARTHUR H. BURGESS

CERTIFIED PUBLIC ACCOUNTANT

First Security Trust Bldg., 1353 Union Sq.

PHONE 243-J

HICKORY FUNERAL HOME, INC.

AMBULANCE SERVICE

1110 13TH ST. (Opp. Hotel Hickory)

PHONE 264

140

HICKORY, N. C. (1941-1942) CITY DIRECTORY

- Carpenter Elwood R (Florence) 1 bkpr Hickory Tel Co h 725 18th
Carpenter Everett (Addie N) 3 gro 9th av (LV) h Shelby Rd (LV)
Carpenter Giles R slsmn Hickory Pkg Co r 2312 10th av
Carpenter Harvey D (Hazel S) 2 formn Hy-Lan Furn Co h Springs Rd
Carpenter Henry M (Martha T) (Midway Ser Sta) slsmn Hickory Pkg Co h 2312 10th av
Carpenter Henry M Jr emp Hickory Pkg Co r 2312 10th av
Carpenter Herman B clk Sou Desk Co r 2411 10th
Carpenter Hugh W (Ruth H) 1 emp Hy-Lan Furn Co h Taylorsville Rd (WC)
Carpenter J Frank (June C) clk Fresh Air Mkt r 1031 9th av
*Carpenter Lottie h 1101 2d av
Carpenter Louise Miss r Taylorsville Rd
*Carpenter Lucinda r 1315 (1322-A) 8th av
Carpenter Navy W r Shelby Rd (LV)
Carpenter Ray C (Viola H) 2 emp Hy-Lan Furn Co r 1128 23d
Carpenter Robt F clk Fresh Air Mkt r 1031 9th av
Carpenter Robt L formn Hy-Lan Furn Co r Claremont, N C
*Carpenter Roland (Ella) 2 janitor Worth Elliott Carnegie Library h 1003 6th av
*Carpenter Roland Jr delmn Bill & Holley r 1003 6th av
Carpenter Sterling emp Ellis Hos Mills r Taylorsville Rd (RD2)
*Carpenter Sylvester (Ida) r 615 13th
Carpenter Violet M Miss tchr h Taylorsville Rd (RD2)
CARPENTER W A (Lena E), Treas-Genl Mgr Hickory Telephone Co and Mgr Postal Telegraph Co, h 1711 11th Av—Tel 830
Carpenter W Knox (Perrilee) mgr Highland Gin Co r Claremont, N C
Carpenter Wm H (Alice F) chief of police and tax collr Town of Longview h S 31st (LV)
*Carpenter Willie M cook Atwell B Bowman r 200 12th
Carpenter's Hall, 9th av (LV)
Carr Earl N (Bertha B) treas First Security Trust Co h 1523 11th av
Carr Troy driver r 1438 9th av
Carrier Nevil F (Cora L) 4 emp Sou Desk Co h 2308 9th av
Carrin Elizabeth (wid I N) r 725 6th
CARROLL CREDIT CLOTHING CO, Carroll O Bullock Mgr, Ladies and Gents Ready To Wear Clothing, 1236 Government Av—Tel 1058 (see page 14)
Carroll Dorothy M Miss emp Knit-Sox Hos Mills r 1026 Ridge
Carroll M Horton (Addie F) 5 emp Shuford Mills h 1026 Ridge

R. B. SMITH & CO.-Phone 1071

Commercial Sales **REFRIGERATION** Domestic Service
COMPLETE GROCERY AND MARKET FIXTURE EQUIPMENT

COCA-COLA BOTTLING CO.

DRINK—

Coca-Cola

1950 11TH AVE.

PHONE 149

—IN BOTTLES

HICKORY, N. C. (1941-1942) CITY DIRECTORY

141

- *Carson Edna cook r 401 13th
*Carson Katie Indrs h 401 13th
Carswell Bessie G (wid Floyd) 4 emp Dukes Hos Corp h Pine av
Extd
Carswell Gilbert emp C G Fox r 889 Burch
Carswell John L hos wkr r 922 23d
Carswell John W (Ethel B) 1 emp Kiser Hos Mills h 1024 2d
Carswell Lillie M Miss r 922 23d
Carswell Mary Miss r 922 23d
Carswell Michael A (Timey) r 511 24th
Carswell Pinkney (Claudia J) 2 weaver h 809 24th
Carswell Sarah G (wid Jeffrey) h 922 23d
Carswell T Dysart (Minnie P) 2 emp Hickory Chair Mfg Co h
1140 23d
*Carter Bella r 1030 2d av
Carter Elizabeth Miss tchr Westmont Sch r 1608 6th av
Carter H Frank (Nellie T) 5 emp Shuford Mills h 906 Cotton
*Carter Thurman (Florence) 4 cook Hill's Cafe h 1030 2d av
Carter Walter S (Pearl W) auto repr 554 Highland av E h 659
same
Cartier Roderic W (Adelaide L) band director Lenoir Rhyne Col-
lege h 1528 12th av
Carver Franklin R student r 809 13th av
Carver Ralston W (Ruth) supt City Schs, ofc High Sch, h 809 13th
av
Cash Wm C (Ruby P) 2 (Parker & Cash) h 814 8th av
Cashion Avery T (Marion) agt Sinclair Ref Co h 1334 8th
Cashion Avery T Jr student r 1334 8th av
Cashion Doris Miss student r 1007 12th av
Cashion Elwell G (Lucille S) 1 tchr h Taylorsville Rd (WC)
Cashion Imogene K Miss student r 1007 12th av
Cashion Katherine R Mrs tchr Kenworth Sch r 1007 12th av
Cashion Lucille S Mrs tchr r Taylorsville Rd (WC)
Cashion Marion Mrs slswn Spainhour Co r 1334 8th
Cashion Myrtle W Mrs tchr r Taylorsville Rd (WC)
Cashion Vernon B (Katherine) (Park Mtr Sales) h 1007 12th av
Casper Irvin J trav slsmn r 1604 12th av
Castile Jesse R (Marie G) formn Lyerly F F Mills h 568 16 $\frac{1}{2}$
Castile Jesse R Jr (Pauline S) 2 emp Lyerly F F Mills h 418 16 $\frac{1}{2}$
Catawba Cafe (Pete Kovachi) 1322 Union Sq
Catawba County Draft Board, Connelly C Gamble chf clk, 1302
11th av
Catawba County Fair Grounds, 15th Extd (WC)

The Hickory Amusement Company

John F. Miller, Owner and Manager
operating

THE CAROLINA THEATRE AND THE RIVOLI THEATRE
TELEPHONE 478

CLINE LUMBER CO., Inc.

GENERAL CONTRACTORS

911 16TH ST.

ROUGH AND FINISHED LUMBER

PHONE 866-J

142

HICKORY, N. C. (1941-1942) CITY DIRECTORY

CATAWBA COUNTY OFFICIALS (See Miscellaneous Directory)

Catawba Feed & Grocery Co (John B Gibbs Jr), whol, 1435 10th av
CATAWBA FINANCE CO, J H VanHoy Mgr, 1338 Union Sq—
Tel 268

Catawba Hosiery Mills (Balfour G and Philip G Menzies) Conover
Rd

Catawba Livestock Commission Co (Dock Hefner) Lenoir Rd
Catawba Livestock Service Station (Herman B Hefner) Lenoir Rd

Catawba Lumber Co (Geo H and Carroll W Harris) Lenoir Rd
CATAWBA MARBLE & GRANITE WORKS (J Pearlie Mull,
Wallace F Tallant), High Grade Monuments and Memorials,
Newton-Conover Rd—Tel 758-J (see front cover)

CATAWBA PAPER BOX CO (Arthur J Preslar), Paper Box
Manufacturers, 1701 10th Av—Tel 843

Catawba Valley Broadcasting Co, Carl V Cline pres, Edgar L Fox
sec-treas, 1111 13th

Catching Susie M (wid Fred) r 538 8th av

Cater Helen L Miss r 506 23d

Cater J Herman student r 506 23d

Cater Mildred M Miss r 506 23d

Cater Noah M (Dessie C) 2 (Cater's Radio Service) h 506 23d

Cater Wiley J (Katherine M) 3 mech Elliott Knit Mills h RD2
(WC)

Cater's Radio Service (Noah M Cater) 1415 9th av

Cates Eva M Mrs tchr Longview Sch r 606 15th

Cates Vance Z (Eva M) slsmn r 606 15th

Cable Alice G (wid John H) r 615 7th av

Cable Lucius L (Lucy S) mgr Biltmore Dairy Farms h 1321 12th

Cable Raymond L (Frances S) slsmn Western Auto Associate
Store h 226 Highland av

Cable Wm L (Myrtle S) 3 trav slsmn h 709 6th

Caughman Saml mgr Industrial Lithographic Co and Walker Tfr
Co r 1422 11th av

Cavers W Vernon (Amy R) slsmn Montgomery Ward & Co h 1501
9th av

Cecil Chas M clk Sou Desk Co r 1201 8th

Central Barber Shop (Chas B Goodman) 1328 Union Sq

Central Esso Service (I DeWitt Messick) 1130 9th av

Central Motor Co (Ross V Alley, Hobart R Ruth) 1125 9th av

CHAMBER OF COMMERCE, Jas E Coad Sec, 1111 13th—Tel 1022

*Chambers Dennis emp Hickory Chair Mfg Co r 428 9th av

*Chambers Lizzie 2 h 428 9th av

Chambers W Henry (Dorothy J) 1 slsmn Johnson's Piano Ex-
change h 365 Highland av E

HICKORY FLOUR MILLS, INC.

Manufacturers of

HIGH - GRADE FLOUR, MEAL AND FEED

PHONE 128-J

"As Good As The Best—Better Than The Rest" 345 TENTH AVE.

THE TRUTRED TIRE CO.

RECAPPING - VULCANIZING - WHEEL BALANCING

U. S. ROYAL TIRES

1341 11TH AVE.

PHONE 1043

HICKORY, N. C. (1941-1942) CITY DIRECTORY

143

- Champion Auto Sales Co (Ray J Wilson, Jos H Huffman and Wm M Busby) 1502 9th av
- *Chapman Belzura dom h 225 13 $\frac{1}{2}$
- Chapman David O (Sarah L) emp Shuford Mills h 67 same
- Chapman John P (Laura A) slsmn h 518 23d
- Chapman Jones C (Eula C) emp Elliott Knit Mills h 816 5th av
- *Chapman Lawyer janitor Dr H W Griffin r 225 13 $\frac{1}{2}$
- Chapman P Willard (Vivian C) 8 ship clk Hickory Spin Co h 28 same (LV)
- Chapman Ray (Donie W) 1 emp Hickory Spin Co (LV) h 2 same
- Chapman S Chas (Blanche S) 1 mldr Sou Desk Co h 2829 7th av (LV)
- Chapman Virgie L Miss r 67 Shuford Mills
- Charm Beauty Shoppe (Mrs Helen P Weaver) 1328 $\frac{1}{2}$ Union Sq
- Chastain J Chas (Louise C) 4 emp Hickory Chair Mfg Co h Ridge Extd
- Cherokee Hosiery Mills, Richd Parker mgr, 265 Highland av
- *Cherry Detroit (Annie L) hlpr Jones & Jones Furn Co r Yount (EH)
- Chester Albert J (Elvia W) 2 emp Hickory Spin Co h 14 same (LV)
- Chester Jas T (Effie S) emp Hickory Steam Ldry h RD2 (WC)
- Cnester Ernest H (Ludie M) barber Ideal Barber Shop h 1100 9th av
- Chester Ollis S (Nellie C) 4 emp Hickory Spin Co h 30 same (LV)
- Childers Alvin E tinner Miller-Brooks Roofing Co r 1406 10th av
- Childers Della M (wid Berry S) 3 h 1703 8th av
- Childers Essie L Miss hos wkr r Conover Rd
- Childers Ralph C furn wkr r 1703 8th av
- Childers Ray F emp H & B Co r 1703 8th av
- Childers Raymond R (Lorelle S) 1 hlpr Hickory P & H Co h 510 Highland av E
- Childress Alice (wid Eli M) r 712 16th
- Childress Ransom formn Cline Lbr Co r RD2
- *Childs Allan (Odena) 1 emp City r 804 3d
- *Childs Frank lab r 804 3d
- *Childs Walter D (Dora) janitor First Natl Bk r 602 9th av
- *Childs Walter D Jr (Liberty) 3 emp City h 326 8 $\frac{1}{2}$ av
- *Childs Wm lab City r 602 9th av
- Christ Lutheran Church, Rev Frank A Freed pastor, 629 8th av
- Christian Frank S (Venus) 1 hos wkr h 1100 12th av
- Christian June Miss hos wkr r 1100 12th av
- Christian Kenneth H (Katherine) 2 hos wkr h 1029 8th av
- Christopher David E (Mary J) r Lincolnton Rd
- Christopher E Naomi Miss emp Whisnant Hos Mills r 1149 29th

WEAVER INSURANCE AGENCY

W. R. Weaver, Prop.

COMPLETE INSURANCE SERVICE

Hollar Building

Phones 732-J & 443-L

Hickory Sheet Metal Co.

ROOFING - HEATING - SHEET METAL WORK OF ALL KINDS

529 HIGHLAND AVE.

Service With Courtesy

PHONE 119

144

HICKORY, N. C. (1941-1942) CITY DIRECTORY

Christopher Edwin M (Gertrude) 1 emp Sou Desk Co h 2421 10th av

Christopher Essie (wid Marcus L) 1 h 1149 29th

Christopher H P (Exie) emp Maple Sprgs Ldry r Lincolnton Rd

Christopher Jack L (Ava H) 3 h 915 Mill

Christopher Lafayette (Bessie T) emp Shuford Mills h 24 same

Christopher Minerva Miss h Lincolnton Rd

Christopher Paul C (Nannie R) emp Sou Desk Co h 8th av (LV)

Christopher Robt L emp Hickory Chair Mfg Co r Lincolnton Rd

Chronister Clarence M (Lillie M) slsmn Waldensian Bakery r Icard, N C

Chronister John P slsmn Hickory Pkg Co r Icard, N C

Church Clarence L (Eunice I) mech Lang Chev Co r Lenoir, N C

Church Geo T (Carrie H) 2 slsmn h 2416 12th av

Church Green L slsmn Phelps Sausage Co r 2424 9th av

Church John I (Madge D) eng State Hwy Dept h 1005 8th av

Church Wm C (Mary T) 1 h 1026 Ridge

Church of God, Rev Aylor A Padgett pastor, 1315 School

Church of God Auditorium, 647 24th

Church of the Ascension Episcopal, Rev Saml B Stroup rector, 1022 10th av

Cilley Clinton A (Loree A) (Chilley Fdry & Mach Co) h 1513 13th

CILLEY FOUNDRY & MACHINE CO (Joe E and Clinton A Cilley), 817 Water Av—Tel 84

Cilley Harriet Miss asst Worth Elliott Carnegie Library r 1104 15th av

CILLEY JAS L (Lois S), Cash First National Bank, h 1104 15th Av—Tel 246

Cilley Joe E (Cilley Fdry & Mach Co) r 1502 13th av

Cilley John H P (Anna A) with Cilley Fdry & Mach Co h 1502 13th av

Cilley Thos L (Cecile L) teller First Natl Bk h 1519 11th

Cilley Loree A Mrs tchr High Sch r 1513 13th

Cilley Louise Miss r 1502 13th av

Cilley Mary Miss sec Dr H W Griffin r 1104 15th av

Cilley Robt S (Ella R) photog 1103 11th av r RD2

Cilley Virginia C Miss tchr High Sch r Forest Pk

CITIES SERVICE STATION (Geo W Bowman), Koolmotor Gas and Oils, Gates Insured Tires and Batteries, 1700 9th Av—Tel 947-J (see page 19)

CITIZENS INSURANCE & REALTY CO, W H Little Mgr, 1310 Union Sq—Tel 108

City Barber Shop (Silas G Jones) 1300 Union Sq (bsmt)

SOUTHERN DIRECTORY CO.

"PUBLISHERS OF MILLER'S QUALITY DIRECTORIES"

15 RANKIN AVE.

Chas. W. Miller, Mgr.

ASHEVILLE, N. C.

CECIL'S BUSINESS COLLEGE

In "The Land of the Sky," Scenic Beauty, Delightful Climate, Wonderful Environments - Gateway to the Great Smoky Mountains National Park - Co-Educational

SECRETARY DEPT. D.

Call or Write for Catalogue

ASHEVILLE, N. C.

HICKORY, N. C. (1941-1942) CITY DIRECTORY

145

City Bus Lines Inc, Geo W Bowman sec-treas-mgr, H Boyd Gilbert v-pres, 1700 9th av

City Coal Co (Mrs D E Brittain) 1416 9th av

CITY DIRECTORY, Southern Directory Co Publishers, 15 Rankin Av, Asheville, N C

City Electric Co (Jas P Huffman) 1112 13th (bsmt)

City Electric Laundry, 219 Highland av

City Esso Service (Alben B Weaver) 721 Highland av

City Garage, Jas W Berry mech in chg, 1145 22d

City Maintenance Department, 1145 22d

CITY OFFICIALS (See Miscellaneous Directory)

City Sewage Treatment Plant, River Rd

City Stand Pipe, 510 Chestnut av

Claremont High School, Walter D Cottrell prin, 816 13th av

Clark Byron F student r 837 8th av

Clark Chas W (Winona A) 2 emp Hickory Chair Mfg Co h 627 21st

Clark Clarence E (Ollie M) mach Latta-Martin Pump Co r 622 14th

Clark Carolyn H Mrs tchr Kenworth Sch r 1218 12th apt 5

Clark Grover H (Alice L) emp Ivey Weavers h 415 24th

Clark Howard D (Henrietta S) 3 emp Shuford Mills h 49 same

Clark J Saml (Lyda S) 5 emp Shuford Mills h 3 same

*Clark Jas porter r 1375 Ridgeview Ct

Clark Jas H emp Shuford Mills r 73 same

Clark Julius A (Mary J) r 415 24th

Clark Junius B (Rose E) 1 emp Shuford Mills h 6 same

Clark Kate A (wid Neill W) tchr Kenworth Sch h 719 6th

Clark Luther W Rev (Era G) chaplain CCC h 837 8th av

*Clark Martin (Etta M) porter h 1375 Ridgeview Ct

*Clark Matilda h 1321 2d av

Clark Maud S (wid Walter K) court sten h 1216 13th av

Clark Neill W Jr (Carolyn H) clk Shuford Mills h 1218 12th apt 5

Clark Raymond D (Ray R) 4 emp Shuford Mills h 73 same

Clark Raymond D Jr r 73 Shuford Mills

Clark Susie B Mrs r 81 Shuford Mills

Clark Thos L student r 415 24th

Clark Walter K Jr chem Hickory Dyeing & Winding Co r 1216 13th av

Clark Wm L r 415 24th

Clary Benj (Blanche) h 1302 15th

Clay Adolphus S doormn Caro Theatre r 1106 12th av

Clay Alonzo L (Leila L) mach Piedmont Wagon Co h 726 11th

Clay Carrie P Mrs 1 smstrs h 2218 10th av

John B. Steele & Sons

PHONE
364-J

Building Specialties - Engineering Service - Air Conditioning
Stokers - Oil Burners - Tile Tex Flooring
1407 SECOND ST. "Bottled Gas" Service P. O. BOX 744

COLES
INCORPORATED

Leading Jewelers

1312
Union Square
Phone 204

146

HICKORY, N. C. (1941-1942) CITY DIRECTORY

- Clay Cecil H (Lois N) 3 driver Thomas & Howard Co h S 35th (LV)
- Clay Donald W (Ianthé D) 2 waiter Southern Pig Bar-B-Q h 2256 3d av
- Clay Doris R Miss student r 714 11th
- Clay Georgia I Mrs 1 emp Whisnant Hos Mills h 919 9th av
- Cay J Marvin (Maude R) 1 formn Piedmont Wagon Co h 8th av (LV)
- Clay Jas E r 2218 10th av
- Clay Jessie L Miss slswn McLellan Stores Co r 714 11th
- Clay John B (Lena C) h 714 11th
- Clay Madeline Miss emp Ellis Hos Mills r 2424 9th av
- CLAY PRINTING CO INC, Josiah J Willard Pres, Mrs Mabel M Rowe V-Pres, J Carl Miller Sec-Treas-Mgr, 1402 11th Av—Tel 167 (see bottom lines)**
- Clay Thos W (Alice) mach h 1106 12th av
- Clegg Isaac N (Ruby) 4 mech Whisnant Hos Mills h 1643 15th
- Clegg Woodrow r 1643 15th
- Clemmer Robt L (Mildred W) 3 archt 1316 Union Sq R202 h 1202 15th apt 2
- *Clemmons Arthur (Jessie) lab Body Body Wks h 1358 4th av
- Click Lucy M (wid Jesse F) h 720 8th
- Clinard J Weston (Rose) h 1531 20th
- Clinard Rosa Mrs prin Brookford Sch r 1531 20th
- Clinard Wm L (Lillian D) U S Comnr and Justice of the Peace 1340½ Union Sq h 1316 13th
- Cline A Russell atndt Champion Auto Sales r 1512 9th av
- Cline Alberta C Miss r 406 24th
- Cline Alice E (wid Wm L) h 526 8th
- Cline Allen Y (Henrietta H) 1 emp Hickory Chair Mfg Co h Lincolnton Rd
- Cline Annie R Mrs 2 emp Hickory Hos Mills h 708 Lincolnton Rd
- Cline Ausborn V (Ada B) 1 (Cline's Barber Shop) h 1348 22d
- Cline Building, 1338 Union Sq
- Cline Carl H (Irene) 1 bkpr J A Cline & Son h 1437 15th
- Cline Carl V (Mary L) 2 h 1327 17th
- Cline Carl V Jr (Margaret F) mgr Hickory Knit Mills h Hildebran, N C
- Cline Cecil L emp Maple Sprgs Ldry r 601 20th
- Cline Chas V (Louise Y) 1 emp Lyerly F F Mills h 928 8th
- Cline D Fetus (Retta L) barber h 701 8th av
- Cline Doris E Miss r 316 27th
- Cline E Patrick (Georgia A) hos wkr h 1041 10th av E

**MAPLE SPRINGS LAUNDRY
AND DRY CLEANERS**

1222 8TH AVE.

"ONE-STOP CLEANERS"

PHONE 363

No. 1 TIRE & BATTERY Co.

GULF PRODUCTS : GOODRICH TIRES : BATTERIES

Washing - Polishing - Lubricating

1100 14TH ST.

E. E. Smith, Prop.

PHONE 1

HICKORY, N. C. (1941-1942) CITY DIRECTORY

147

- Cline Earl repr Budy Body Wks r Taylorsville Rd
Cline Edna O Miss r 1301 Hill
Cline Effie B (wid E Albert) h 1200 6th
Cline Ella D (wid Jas E) h 1435 9th av
Cline Ella E Miss r 927 Burch
Cline Ellis D (Vaul) h 1111 12th av
Cline Ernest (Gladys) mech Hickory Auto Parts r Vale, N C
Cline Ethel Miss emp Brown Bros Hos Mills h S 39th (LV)
Cline F Lawrence (Mary S) emp city h 925 9th av
Cline F Lawrence Jr student r 925 9th av
Cline Frances F (wid Edw B) h 1625 13th av
Cline Gladys L Miss r 1435 9th av
*Cline Harriet h 1820 11th av
**CLINE HENRY C (Corrila W) 1 Pres Cline Lumber Co h 1419
12th Av—Tel 760-L**
Cline J Guy (Lura R) 1 clk P O h 1355 17th
Cline Jacob emp Hickory Pkg Co r Conover Rd
Cline Jas C (Mattie F) 2 (Cline's Cash Gro) h 1321 17th av
Cline John T student r 925 9th av
Cline Josie M Miss emp Elliott Knit Mills r 526 8th
Cline K Lucille Miss r 2441 11½ av
Cline Lena B Mrs sten Flowers Seating Co r 909 17th
Cline Lottie O Miss (Sunset Inn) and sec Cline Lbr Co r Conover Rd
Cline Louise F Miss hos wkr r 1348 22d
**CLINE LUMBER CO INC, Henry C Cline Pres, Miss Lottie Cline
Sec, E Harlan Roseman Treas, General Contractors, Rough
and Finished Lumber, 911 16th—Tel 866-J (see top lines)**
Cline Mack (Aileen W) formn Cline Lbr Co h S 35th (LV)
Cline Madison R (Bessie I) emp City h 2441 11½ av
Cline Margaret C Miss sec J C Stroupe r 701 8th av
Cline Marion W (Jessie S) 2 saw mill h 1338 12th av
Cline Marshall E (Cline's Barber Shop) r 1201 8th
Cline Mont D (Mabel I) emp Hickory Chair Mfg Co h 601 20th
Cline Newell B (Lena B) driver Sills Coal & Wood h 909 17th
Cline P Rowe prntr Daily Record r 908 7th
Cline Ralph emp Marlow Hos Mill r S 39th (LV)
Cline Ramsey emp H & B Co r N 36th (LV)
Cline Richd S (Lillian) slsmn Big Boy Bottlers r Conover, N C
Cline Robt A slsmn r 406 24th
Cline Rosalind Miss student r 1111 12th av
Cline Ruth E Miss hos wkr r 2525 7th av
Cline Sarah J (wid Julius A) h 305 10th av
Cline Sarah K Miss student r 701 8th av
Cline Solon E r 1041 10th av E

R. E. FAW — Phone 700-J

WELL DRILLING CONTRACTOR

COUNTRY CLUB ROAD

HICKORY, N. C.

Modernize with Electricity **DUKE POWER CO.**

EFFICIENT-DEPENDABLE

1423 ELEVENTH AVE.

ECONOMICAL

Phones: Office 52 & 53; Service Dept. 51

148

HICKORY, N. C. (1941-1942) CITY DIRECTORY

- Cline Wm K (Fannie) emp Ivey Weavers h 2525 7th av
Cline Wm R (Elmina) farmer h N 36th (LV)
Cline's Barber Shop (Ausborn V and Marshall E Cline) 1310 Union Square
Cline's Cash Grocery (Jas C Cline) Taylorsville Rd (WC)
Clinton Clarence L (Elsie H) mgr Goforth Mtr Co h 1220 14th
Clinton Clarence L Jr (Dorothy) clk Hickory Auto Parts r 1220 14th
*Clinton Tabernacle AME Zion Church, Rev Isaac B Benson pastor, 827 Lincolnton Rd
Clodfelter Hoy D (Catherine C) 2 slsmn Fuller's Furn Co h Conover Rd
Cloer Eubert O atndt Clyde S Kiser r RD3
Cloer L S formn Hickory Chair Mfg Co r RD3
Cloer Milford V (Eva M) 1 atndt Midtown Ser Sta h 1215 1st av
Cloer Milford V Jr r 1215 1st av
Cloer Roby L (Gertrude) barber 2258 9th av r RD3
Cloninger Eugenia Miss tchr Longview Sch r 1608 6th av
Cloninger Loy O (Estella B) 2 emp H & B Co h 29th Extd (RD3)
Cloninger Philip L (Mattie B) miller Hickory Flour Mills h 1202 2d
Cloninger R Garland (Vesta M) emp Piedmont Wagon Co h 518 8th
Clontz Chas C (Mattie M) (Clontz Shoe Shop, Hickory Harness Co) h Conover Rd
Clontz Earl L (Lula S) 2 furn wkr h 1109 Spring
Clontz Fred A repr Clontz Shoe Shop r Conover Rd
Clontz Fruit Stand (John W Clontz) Conover Rd
Clontz Grace K Miss r 1329 Ridge
Clontz John W (Clontz Fruit Stand) r RD3
Clontz Maggie S Mrs r 9 Shuford Mills
Clontz Oscar C (Leila B) 2 emp Sou Desk Co h 1329 Ridge
Clontz Paul F (Melba G) mgr Clontz Shoe Shop r Conover Rd
Clontz Shoe Shop (Chas C Clontz) 1240 Government av
Clouse Thelma S Mrs br mgr Hickory Steam Ldry r 555 15th
Clouse Wm R (Thelma S) inspr Hickory Chair Mfg Co h 555 15th
Coad Jas E (Thelma K) sec Chamber of Commerce h 1027 16th av
Coates Luther B (Genevieve E) 1 furn wkr h 225 Ashe
Cobb C Louise Miss sec Dr J S Lewis r Hildebran, N C
Coble Jas W (Dorothy R) 1 fxr Whisnant Hos Mills h 523 Highland av
Coble John W supt Howard-Hickory Co h 10th av (LV)
COCA-COLA BOTTLING CO, Hugh P Williams Mgr, Drink "Coca-Cola" in Bottles, 1950 11th Av—Tel 149 (see top lines)
Cochram Arthur R (Minnie B M) 2 emp Ellis Hos Mills h 8th av (LV)

For Courteous Service and Quality Products, Drive in
Where You See This Sign

R. J. SHELL - Consignee

924 9TH ST.

PHONE 660-J



MUTUAL BUILDING & LOAN ASSOCIATION

PLACE YOUR SAVINGS WITH THE MUTUAL
BUILD YOUR HOME THROUGH THE MUTUAL
"ON THE SQUARE"
1310 UNION SQUARE

J. W. Shuford, Pres.

W. H. Little, Sec.

HICKORY, N. C. (1941-1942) CITY DIRECTORY

149

Cochran Ruby L Miss student r 704 25th
Cochran W Ellis (Dillie G) 4 emp Ivey Weavers h 704 25th
Cockman M Audrey Miss inspr Clay Prtg Co r 1530 11th av
Coddington Clady B (Ruby W) 3 agt U S Dept of Internal Revenue
h 525 6th
Cody Clifton T (Elsie I) 1 h N 37th (LV)
Cody David E (Mary M) bkpr Ivey Weavers h 2161 9th av
Cody Ella R (wid Emmett W) h 2331 11th av
Cody Ethel L Miss r 1 Hickory Spin Co (LV)
Cody G Bain emp Ivey Weavers r 2331 11th av
Cody J E emp Duke Hos Corp r 331 Highland av E
Cody Mary M Mrs slswn The Dime Store r 2161 9th av
Cody Mildred Miss emp Hickory Spin Co r S 34th (LV)
Cody Pearl F (wid J Henry) 1 h Shelby Rd (LV)
Cody Robt C (Emma H) 2 textile wkr h 1 Hickory Spin Co (LV)
Cody Robt L (Nellie B) 2 (Longview Ser Sta) h 719 S 30th (LV)
Cody Ruth J Miss r 416 24th
Cody Wm R (Bessie A) emp Catawba Hos Mills r 416 24th
Coffey Anne Miss bkpr Hickory Barber & Beauty Supply r 1545
18th
Coffey Arnold J (Eloise S) 1 clk r 907 9th av
Coffey Frank W emp Sou Desk Co r 2308 9th av
Coffey Fred J (Nell G) 1 emp Hickory Chair Mfg Co h 916 Willow
Coffey Geo F (Emma G) 1 h 907 9th av
Coffey Mildred Miss r 1260 School
Coffey Nettie McN Mrs emp Walton Knit Mills r Conover Rd
Coffey R Frank (Kathryn B) 2 mach C & NW Ry r 2808 9th av
Coffey T Donald emp Hickory Chair Mfg Co r 916 Willow
Coffey Thelma Miss emp Whisnant Hos Mills r 235 Ashe
Coffey W Cloyd (Anna B) inspr H & B Co h 2308 9th av
Coffin Wm G (Edith C) slsmn h 405 25th
Cohen Harry (Tessie L) 4 genl mdse 1302 Union Sq h 1602 9th av
Cohen Hersh G (Estelle H) 1 mgr Melville's Inc h 1028 17th av
Cohen Morris slsmn Melville's Inc r 1344 14th
Colbert Leonard R clk Smithey's Store r Lenoir, N C
Cole Anderson A (Aleen C) 2 mach Ellis Hos Mills h Lenoir Rd
Cole Chas E (Betty K) ptrnmkr Sou Desk Co h 2801 9th av
Cole Hoyle hos wkr r 340 10th av
Cole Jas W (Mary D) mgr Park Theatre r 1422 11th av
Cole Joe K (Norma S) dist mgr Imperial Life Ins Co r RD2
Cole Marvin P (Opal) 2 h 629 7th av
Cole Norma S Mrs sten Welfare Dept r RD2
*Coleman Danl (Dorothy) 2 lab h 520 12th

MACHINERY AND MILL SUPPLIES

SMITH-COURTNEY CO.

HICKORY, N. C.
Phones 961 & 962

RICHMOND, VA.
Phone 3-9141

GREENSBORO, N. C.
Phones 4558 & 4559

W. B. WALKER INSURANCE

Mutual Life Ins. Co. of N. Y.

208 GRANT BLDG.

PHONE 459-J

150

HICKORY, N. C. (1941-1942) CITY DIRECTORY

- Coleman Frances L Miss r 964 4th
*Coleman Jas (Mary) hlpr Longview Ser Sta r 1415 5th av
Coleman Jos E (DeLide V) co-mgr Spainhour Co h 1200 15th apt 1
Coleman Robt H 2 fxr Whisnant Hos Mills h 1306 17th av
Colerider Mary F Miss clk Montgomery Ward & Co r 931 15th av
Colerider Saml W (Edith) trav slsmn h 931 15th av
Colerider Sara F Miss student r 931 15th av
**COLES JEWELRY STORE INC, A L Harrison Sec-Treas, Watches,
Diamonds, Jewelry and Silverware, 1312 Union Sq—Tel 204
(see top lines)**
College Food Shop (Mrs Nell W Little) 334 10th av
Colley Tillman C (Julia M) 1 fxr Shuford Mills h 79 same
Collins Fred E (Ruth S) emp Hy-Lan Furn Co h 1201 Spring
Collins Hardie B (Flora E) formn Duke Power Co r RD2
Collins Hume S (Naoma) 2 h 1220 13th
Collins John clk r 916 9th av
Collins John (Annie) hos wkr r 730 8th av
Collins May (wid W Hume) h 1220 13th
Collins Ralph D (Helen D) 1 knitter h 539 21st
Collins Richd F (Dorothy M) emp Duke Hos Corp r 343 Highland
av
Collins Saml E (Minnie B) 1 emp Frye Furn Co h 12 Spring
Collins Zeb V emp Cox Furn Co r 1211 Spring
Colson J G (Audrey) 2 slsmn h 1638 7th av
Colson Lilyan Miss instr Lenoir Rhyne College r 1334 12th
Colvard Blanche E Miss student r 65 Company
Colvard Guthrie W Rev (Swannie S) 1 pastor East Hickory Bapt Ch
h 65 Shuford Mills
Combs Eugene C r 26 Hickory Spin Co (LV)
Combs Robt C (Malone B) emp Hickory Spin Co h 26 same (LV)
Community Oil Co (Eugene C Ivey) 2744 9th av
Community Store (A Leland Berry), gros, 543 Highland av
Compton Jas C Jr (Frankie S) 2 emp Sou Desk Co h 10th av (LV)
Compton Lewis (Floy S) 2 emp Sou Desk Co h 29th Extd (RD3)
Compton Niles (Madge C) asst foremn Whisnant Hos Mills r
960 5th
Cone Geo B Lieut jr officer CCC Co 3415 r same
Conklin David M (Nettie E) 1 collr Jones & Jones Furn Co r 14 12th
Conklin M Troy (Janie S) mach h 14 12th
Conley Kate Miss tchr r 1612 9th av
Conley Sarah (wid Eugene J) h 1612 9th av
*Connelly Louis emp Hickory Chair Mfg Co r 617 9th av
*Connelly Ned (Mattie) 7 emp Hickory Chair Mfg Co h 617 9th av
*Connelly Pearl r 617 9th av

HUDSON & STARR

HICKORY'S MASTER SERVICE STATION

Good Gulf Products - Goodyear Tires - Batteries - Accessories

1205 9TH AVE.

Bicycles and Radios

PHONE 225

ECONOMY DRUG CO., Inc.

"WE FILL ANY DOCTORS PRESCRIPTIONS"

FREE DELIVERY

"On The Minute Service"

TELEPHONE 26

HICKORY, N. C. (1941-1942) CITY DIRECTORY

151

- *Connelly Ruth dom r 617 9th av
- *Connor Chas (Thirteenth St Pool Rm) r 743 13th
- *Connor Christine dom r 1320 6th av
- *Connor Ernest (Genola) 3 lab h 1360 4th av
- *Connor Garfield porter Huffry Hotel r same
- *Connor Jewett (Camille) 3 butcher Hickory Pkg Co h 126 13th
- Connor Lester (Sadie) 1 emp Hickory Chair Mfg Co r 201 Ashe
- *Connor Reuben (Rosa) 1 emp Hickory Pkg Co h Yount (EH)
- *Connor Robt (Eunice) janitor Kenworth Sch h 1341 5th av
- *Connor Roscoe 4 lab Shuford Mills h 1009 6th av
- Conrad G Dwight Rev (Ruth S) pastor Bethany Luth Ch h 2616
11th av
- *Conrad Jas (Willie) butler C L Whisnant Forest Park
- *Conrad Lloyd hlpr Everett Huggins Ser Sta r 621 9th av
- Coogler John L clk C & NW Ry Co r 1107 13th av
- Cook Ada I (wid Julius O) r 700 15th
- *Cook Albert r 1357 4th av
- Cook Alex (Hessie) h 2323 10th av
- Cook B McKinley (Katherine W) barber 1927 10th av r Old Brook-
ford Rd
- Cook Ellis D (Florence M) 3 (DeLuxe Barber Shop) h 101
(100) 8th
- Cook Fon F (Ruby G) 3 carp h 1609 8th av
- Cook J Marvin (Ida W) 1 (Elevator Repair Service) h 1213 23d
- Cook Jas A (Marjorie W) (Elevator Repair Service) and eng
Hotel Hickory h 9th av (LV)
- Cook Jesse B r Taylorsville Rd (WC)
- Cook Jessie L. Miss r 831 3d av
- Cook John B (Junie) emp Hickory Spin Co h S 34th (LV)
- Cook Julius A (Nancy P) 3 emp Sou Desk Co h Shelby Rd (LV)
- Cook Leroy (Lettie E) 4 emp Shuford Mills h 818 Cotton
- Cook Margaret E Miss opr Princess Beauty Shoppe r 1213 23d
- *Cook Marie tchr r 1357 4th av
- Cook Marjorie W Mrs slswn Spainhour Co r 9th av (LV)
- Cook Otis A (Susie E) emp H & B Co r 318 23d
- Cook Pearl L Miss r Shelby Rd (LV)
- Cook Plato M (Vangie C) 1 emp Hickory Paper Box Co h Taylors-
ville Rd (WC)
- Cook Ralph P (Elizabeth F) 1 emp A M Brown Hos Mills r 10th
av (LV)
- Cook Shuford M (Ruth D) 1 emp Sou Desk Co h 2729 9th av
- Cook W Andrew (Thelma F) 2 mldr Sou Desk Co h 2824 8th av
- *Cook Weldon (Edna) lab r 1421 (319-A) Ridgeview Ct
- Cook Wm M (Leila F) emp H & B Co h 318 23d

CLAY PRINTING CO.

PRINTERS - DESIGNERS - LITHOGRAPHERS

1402 11TH AVE.

PHONE 167

HICKORY STEAM LAUNDRY CO., INC.

LAUNDERERS — DRY CLEANERS

Phone 73

219 HIGHLAND AVE.

152

HICKORY, N. C. (1941-1942) CITY DIRECTORY

Cook Winfield (Orenie L) hos wkr h 720 25th
Cooke Finley L asst mgr Radio Retail & Repair Co r Hildebran, N C
Cooke Harvey r 2323 10th av
Cooke Lillie Mrs h 1921 10th av
Cooke Ray B (Pauline) 1 driver h 1921 10th av
Coons Laura (wid Poley C) h 227 10th av
Coons Ray S (Elizabeth L) r 887-A Factory av
Cooper H Montague Jr emp The Flowers Co r S 33d (LV)
Cooper Norman (Sarah L) 1 emp Ellis Hos Mills h 1045 Maple
Cooper Ora S Mrs slsmn Carroll Credit Clo Co r 2013 9th av
Cooper Paul V clk Economy Drug Co r Newton, N C
Cooper Thos E emp Budy Body Wks r S 33d (LV)
Cope Marion Miss supt Richard Baker Hosp r 1421 10th
*Corbett Chas lab r 520 9th av
Cordell Burley emp Ivey Weavers r 2433 9th av
Cordell Dewey H (Jimmie A) 3 emp Sou Desk Co h 2809 10th av
Cordell Everett emp Ivey Weavers r 2433 9th av
Cordell Frances A Miss r 2809 10th av
Cordell Jack H emp Sou Desk Co r 2809 10th av
Cordell Laura B (wid Noah) h 2326 4th av
Cordell Margaret B Miss r 1317 Hill
Cordell Otis B (Jettie) emp Ivey Weavers h 2433 9th av
Cordell Yvette Miss r 2433 9th av
Corey John E prod mgr Duke Hos Corp r 509 8th
Corey Margaret L Miss clk Duke Hos Corp r 509 8th
Corey Mary L (wid Jas H) r 509 8th
Corey W Ormond mgr 999 Tire & Batt Co h 509 8th
Corinth Evangelical & Reformed Church, Rev Harry D Althouse
pastor, 1100 13th
Corne Belle Miss r 525 10th av
Corne Emlas M (Maude C) 1 emp Whisnant Hos Mills h 525 10th av
Corne Rhoda P (wid Perry) r 525 10th av
*Cornelius Josephine clk Eagle Eye Restr r 529 12th
*Cornelius Zenobia student r 538 13th
*Corpening Jessie cook r 1820 11th av
*Corpening Lillian student r 342 12th
*Corpening Nellie librarian Twelfth St Library h 342 12th
*Corpening Vivian student r 342 12th
Correll Bruce E (Lena G) 3 agt Imperial Life Ins Co h 1137 Hill
Correll Chas L (Ada S) checker Abernethy Tfr & Stge Co h 9th
av (LV)
Correll Chas L Jr (Estelle A) 2 driver Abernethy Tfr Co h 9th
av (LV)
Correll David W (Nellie E) 1 farmer h 922 Highland av E

CANNON AVIATION CORP.

Phone 399 Waco, Culver, Aeronca Distributors Municipal Airport

Government Approved Flight and Ground School

CHARTER FLIGHTS — STORAGE — REPAIRS

Hickory Auto Works, Inc.

DODGE—PLYMOUTH—DODGE TRUCKS

1122 10TH AVE.

24 HOUR WRECKER SERVICE

PHONE 800.

HICKORY, N. C. (1941-1942) CITY DIRECTORY

153

- Correll Earl D (Ruth R) furn wkr h 227 Highland av
Correll J Thos driver Hickory Ice & Coal Co r 1101 9th av
Correll Jas A (May) 1 carp r 36 13th
Correll Mattie M Miss emp Ivey Weavers r 824 23d
Correll Wm M (Frances D) plmbr Hickory Plmbg & Htg Co h 8
12th
Cottrell Ruth Miss tchr Highland Sch r 1608 6th av
Cottrell Walter D (Sue) 1 prin Claremont High Sch h 1025 17th av
Couch Grace M Mrs (Grace's Beauty Shoppe) r Whitnel, N C
*Coulter Bettie h 721 13th
Coulter D Frank emp Lyerly F F Mills r 650 Highland av
Coulter Dorothy M Miss emp Hickory Paper Box Co r 650 High-
land av
Coulter John H (Jeanette B) 4 mgr Union Bus Sta h 402 7th
Coulter L Paul clk Union Bus Sta r 402 7th
*Coulter Mattie dom h 244 13th
Coulter Woodrow P (Edna B) emp Lyerly F F Mills h Taylorsville
Rd
*Council Lucille 1 dom r Yount (EH)
Councill Annie C (wid Geo R) r 1715 5th av
Councill Doris Miss student r 1401 18th
Councill Elizabeth (wid Wm B) h 1007 13th av
Councill Elizabeth Miss librarian High Sch r 1007 13th av
Councill Gordon S (Gladys O) 1 slsmn h 2242 12th av
Councill Mary E Miss sten Whisnant's Hos Mills r 1401 18th
*Councill Walter lab r 144 13th
Councill Wm T (Doris H) dept mgr H & B Co h 1401 8th
Councill Wm T Jr clk r 1401 18th
County Health Department, Dr Harold C Whims health officer,
1320 Trade av
COUNTY OFFICIALS (See Miscellaneous Directory)
County Welfare Department, Miss Frances E Lentz supt, 1320
Trade av
Coursey John L (Carolyn) 1 confy broker 1028½ 13th h 1444 12th
av apt 6
*Courtney Munford lab r 1313 2d av
*Courtney Wm lab r 1313 2d av
Cowan Frank driver Horton Mtr Lines r 1059 10th av E
Cox Addie T (wid Pack) 1 r 928 5th
*Cox Allie E tchr Ridgeview Sch r 1357 Ridgeview Ct
Cox B Dewey (Ivanora H) 3 gro 9th av and Shelby Rd (LV) h
same
Cox C Ellen Miss r 928 5th
Cox Eugene emp Whisnant Hos Mills r 928 5th

Cook with
GAS
Anywhere

RULANE
GAS SERVICE

CLEANER
QUICKER
CHEAPER

1407 2ND ST. JOHN B. STEELE & SONS PHONE 364-J

C. E. GWIN

PHONE 459-L

205 GRANT BUILDING

INSURANCE

154

HICKORY, N. C. (1941-1942) CITY DIRECTORY

Cox Holley W (Bill & Holley) r Forest Pk
Cox J Thos (Marie) trav slsmn h 1221 13th
Cox Jerry timekpr Hickory Chair Mfg Co r 337 Highland av E
Cox John M (Claudia) rd mstr C & NW Ry Co h 1353 16th
Cox Manufacturing Co, Wm Cox pres-treas, furn, 1050 24th
Cox Margaret Miss student r 812 18th
Cox Maude K Miss opr Kings Beauty Shop r 1228 13th
Cox Mildred J Miss opr Western Union r 1326 12th av
Cox Queen J emp Whisnant Hos Mills h 928 5th
Cox Sudie D Miss supvr Farm Security Admn h 1315 13th
Cox Wm (Florence E) (Cox Mfg Co) h 1323 17th
Cox Wm E (Bill & Holley) r Forest Pk
Cox Wm P (Edna M) 3 mkt mgr Dixie Home Stores r 812 18th
Coxey Ray A clk Purity Ice Cream Co r 916 9th av
Coxey Roy J clk Purity Ice Cream Co r 916 9th av
Coyle Natalie Miss sten Piedmont Wagon & Mfg Co r 1342 12th
Craft Hume R (Mary K) tchr High Sch h 1316 13th
Craft Warren F (Sophia A) 1 acct Hickory Chair Co h 1513 17th
av
Craig A Mabel Miss r 2402 12th av
Craig Aileen Miss r 1728 10th av
Craig Benj F (Ruth) 2 emp H & B Co h 1131 20th
Craig Clarence W (Elnora E) 4 emp Sou Desk Co h 1916 15th av
Craig Clyde (Evelyn) furn wkr r 726 8th av
Craig Elnora E Mrs slswn Efir's r 1916 15th av
Craig Forrest C (Lydia) 1 emp H & B Co h 1728 10th av
Craig Fred M (Annabel B) emp H & B Co h 1310 23d
Craig J Avery (Consuelo P) clk Bob Martin's h 627 15th
Craig Jas clk r 627 15th
Craig Martha A (wid Wm F) r 1131 12th av
Craig Powell usher Rivoli Theatre r 627 15th
Craig Wm F (Toy E) 1 emp H & B Co h 2402 12th av
Crane Chas L tchr r 1313 10th
Craver W Frank (Myrtle S) 1 emp Shuford Mills h 920 8th
Crawford Bryce emp Hickory Spin Co h 16 same (LV)
*Crawford J Van (Lizzie) 1 porter Ry Exp Agcy h 505 9th av
Crawford Josie Miss 3 emp Hickory Spin Co h 12 same
Crawford Minnie M (wid Wm) r 16 Hickory Spin Co (LV)
*Crawford Napoleon hlpr Hickory Auto Wks r 505 9th av
*Crawford Orin hallmn Hotel Hickory r 610 12th
Crawford R Lewis emp Sou Desk Co r 208 8th
Crawford Reid W (Mildred I) carrier P O h 110 8th
Crawford Sallie C (wid Robt A) h 208 8th
*Crawford Vera maid r 610 12th

R. E. FAW — Phone 700-J

WELL DRILLING CONTRACTOR

COUNTRY CLUB ROAD

HICKORY, N. C.

TALLANT TRANSFER CO.

CATAWBA MARBLE & GRANITE WORKS

1214 Ninth Ave.

FRESH AIR MARKET

Phones 179 & 734-M

HICKORY, N. C. (1941-1942) CITY DIRECTORY

155

Crawford Walton L r 208 8th

*Crawley Otis lab r 531 12th

Creech Dorothy G Miss student r Conover Rd

Creech Harlan L (Jennie L) 1 prof Lenoir Rhyne College h Conover Rd

Creech Ida F Miss tchr r Conover Rd

Creech Jas R clk Fresh Air Mkt r Conover Rd

Creech Mary V Miss r 708 10th

CREWS FRED W (Alice J), Genl Mgr James Knitting Mills, h 1531 18th—Tel 953-J

Crider Claude F (Frances B) 2 plstr h 526 8th av

Crider G Odell emp H & B Co r 1837 4th av

Crider Geo W (Beulah B) 4 plstr h 1837 4th av

Crider Harold D plstr r 1837 4th av

*Crider Lawson lab r 411 12th

Crider Rachel E Miss r 1837 4th av

Crider Ralph W emp H & B Co r 1837 4th av

Crisp Arvil L (Hester C) emp Weaver Mattress Co h S 35th (LV)

Crisp Jas T (Helen C) emp Hickory Chair Mfg Co r 416 Pine

Crisp Mary N Miss r S 35th (LV)

Crisp Shuford emp Weaver Mattress Co r S 35th (LV)

Crocker Lewis student r 1217 3d

*Crockett Albert prsr Service Dry Clnrs r 621 13th

*Crockett Martha h 621 13th

Crockett Thos D (Ida G) emp Sou Desk Co h 303 24th

*Cromwell Jas (Maggie) 3 emp Shuford Mills h Yount (EH)

Crooks Von R (Alice L) 1 emp G & H Hos Co h 414 25th

Crosby Bryan M Rev (Mildred W) 2 h 727 15th

Crosby Mildred W Mrs tchr Green Park Sch r 727 15th

Crotts Dorothy M Miss emp Lyerly F F Mills r 933 Cotton

Crotts Myrtle F Miss emp Lyerly F F Mills r 933 Cotton

Crotts Zero L (Cleo P) 3 emp Hy-Lan Furn Co h 933 Cotton

Crouch Berley H plmbr Hickory Plmbg & Htg Co r 1406 10th av

Crouch Bobbie V Miss bkpr M G Crouch r 1220 6th

Crouch Conrad ofc mgr M G Crouch r 1220 6th

CROUCH M G (Mary F), Lumber, Building Material, Builders Supplies and Contractor, Newton-Conover Rd—Tel 227-J; h 1220 6th—Tel 310-L (see fly Z)

Crouch Terry V (Etta) 1 slsmgr Hickory Chair Mfg Co h 1644 12th

Crouch Wm L (Mary K) slsmn h 712 10th av

Crow Walter (Hazel C) emp Hickory Paper Box Co h Viewmont Pk

Crowe Della A Miss r Country Club Rd (FP)

Crump Albert L emp Hy-Lan Furn Co r 9th av (LV)

ARTHUR H. BURGESS

CERTIFIED PUBLIC ACCOUNTANT

First Security Trust Bldg., 1353 Union Sq.

PHONE 243-J

HICKORY FUNERAL HOME, INC.

AMBULANCE SERVICE

1110 13TH ST. (Opp. Hotel Hickory)

PHONE 264

156

HICKORY, N. C. (1941-1942) CITY DIRECTORY

Crump Albert R (Junie I) 3 emp Ivey Weavers h 509 26th
Crump Danl D (Louise C) 1 emp Sou Desk Co h 1103 27th.
Crump Garland A (Rebecca) weaver Ivey Mfg Co h Shelby Rd
(RD1)
Crump Gladys M Miss r 1103 27th
Crump Jones D emp G & H Hos Co r 9th av (LV)
Crump Jones E (Margaret G) 7 emp Sou Desk Co h S 36th (LV)
Crump Louise Miss r 720 22d
Crump Nancy L Mrs r 509 26th
Crump Oliver T (Jennie B) 1 fnshr Sou Desk Co h 9th av (LV)
Crump Oliver T Jr r 9th av (LV)
Crump Paul A student r 8th av (LV)
Crump Ransom S (Mary B) 1 emp Hickory Spin Co h 8th av (LV)
Crump Sarah A Miss r S 36th (LV)
Crump Wm E r 1103 27th
Culbreth Emery C (Thelma H) clk Hickory Auto Parts h 1329.16th
*Culbreth Lee (Josephine) driver h 1406 4th av
Culbreth Thelma H Mrs mgr Schneider's r 1329 16th
Culp W Frank (Catherine E) agt Met Life Ins Co h 311 8th
Cummings Lillie J (wid Theo F) r 825 15th av
Cummings Louise C Mrs tchr Green Park Sch r 1827 14th av
Cummings Theo F (Louise C) lawyer 1350½ Union Sq and Judge
of Municipal Court h 1827 14th av
Curb Market, 1212 11th av (bsmt)
Curren Dayton H (Maggie) carp h 2305 10th av
*Curry Lula dom r 522 9th av
Curry Lucy E Miss student r 1343 23d
Curry Ralph C (Beatrice G) 6 farmer h 1343 23d
Curtis E Chloe Miss student r 48 Shuford Mills
Curtis Paul W (Elizabeth P) 2 emp Hickory Chair Mfg Co h Tay-
lorsville Rd (WC)
Curtis W Saml (Nettie G) 5 sawyer h 48 Shuford Mills
Cuthbertson Wm emp Ivey Weavers r 2424 9th av
Cutting Douglas O asst mgr Advance Stores Co r Conover Rd
Cutting Wade L (Louise B) 2 adv mgr Nehi Botlg Co h 827 3d av

D

Dagenhardt Aclee (Mildred R) emp Hafer Hos Mills r 414 High-
land av E
Dagenhardt Rzula (wid O S) r 1647 12th
Dail Elizabeth Miss opr Postal Teleg Co r 1338 12th
DAILY RECORD (Hickory Daily Record), Lester C Gifford Editor
and Publisher, 1106-1110 14th—Tels 112 and 181

R. B. SMITH & CO.-Phone 1071

Commercial Sales **REFRIGERATION** Domestic Service
COMPLETE GROCERY AND MARKET FIXTURE EQUIPMENT

COCA-COLA BOTTLING CO.

DRINK—



—IN BOTTLES

1950 11TH AVE.

PHONE 149

HICKORY, N. C. (1941-1942) CITY DIRECTORY

157

- Dakin Lorena Miss tchr r 226 2d E
Dale Chas M (Lucille M) msngr Western Union r 64 Shuford Mills
Dale J Addison (Edna S) h 9th av (LV)
Dale J Fred (Gladys H) 3 overseer Hickory Spin Co and alderman
Town of Longview h 9th av (LV)
Dale Jas M (Ella S) emp Shuford Mills h 64 same
Dale Ralph (Marie L H) 1 clk Everett Carpenter h Shelby Rd (LV)
*Dalton Wm r 29th Extd
Danner Annie Mrs smstrs r S 33d (LV)
Danner Benj F (Candice E) emp Shuford Mills h 1238 25½
Danner Carl A (Eula L) 1 mgr M & J Finance Corp h 1127 10th
av E
Danner David J (Nora S) 2 driver Sou Desk Co h 601 S 30th (LV)
Danner Jesse J (Bessie E) 3 driver h S 35th (LV)
Danner N Everett (Virginia) slsmn J T Setzer Mtr Co r RD2
Danner Robt E L (Laura B) 4 driver Sou Desk Co h 1527 27th
Danner Webb (Janie W) emp Duke Hos Corp r 507 10th av
Danner Wilburn W (Modena L) emp G & H Hos Co r 1238 25½
Dantzler H LeRoy (Gladys B) 2 inspr Hickory Chair Mfg Co h
222 2d E
*Darkin Amy dom r Yount (EH)
Darty Cecil (Estelle) h 1512 8th av
*Davenport Eloise 1 dom r 1332 7th av
Davidson C Fred driver Tallant Tfr Co r 1908 9th av
Davidson Frank (Pearl H) 1 driver r Springs Rd
Davidson Sarah (wid M Luther) r 1908 9th av
Davis Alice (wid C Wilson) h RD2 (WC)
Davis Chas E driller Va Mach & Well Co r Taylorsville Rd (WC)
Davis Cletus H (Lottie S) 6 driver h 922 Willow
Davis Effie Miss hos wkr r RD2 (WC)
*Davis Effie L r 913 (4) 4th
*Davis Emma dom h 1421 (319-A) Ridgeview Ct
Davis Floyd R r 802 Cotton
Davis Geo L (Tautis C) slsmn h 715 19th
Davis Gertrude Miss hos wkr r RD2 (WC)
*Davis Henrietta student r 330 8½ av
Davis Irene B Mrs bkpr Marlowe-Van Loan Corp r 1301 Hill
Davis J C hos wkr r 922 Willow
Davis J Fred (Della C) baggage mn h 1301 Hill
*Davis Jas (Beatrice) 3 emp City h 913 (4) 4th
*Davis Jas Jr lab r 913 (4) 4th
Davis Juanita Miss student r 313 Ashe
Davis Larry A (Allie B) slsmn Stand Oil Co h 1335 18th

The Hickory Amusement Company

John F. Miller, Owner and Manager
operating

THE CAROLINA THEATRE AND THE RIVOLI THEATRE
TELEPHONE 478

CLINE LUMBER CO., Inc.

GENERAL CONTRACTORS

911 16TH ST.

ROUGH AND FINISHED LUMBER

PHONE 866-J

158

HICKORY, N. C. (1941-1942) CITY DIRECTORY

- Davis Luther L (Lola E) firmn Sou Desk Co h 1129 27th
Davis Mabel Miss h 1345 17th
*Davis Moses (Carrie) 3 hlpr Hudson & Starr r S 37th (LV)
*Davis Overton r 160 12th
Davis Paul H (Frances A) 2 emp Brown Bros Hos Mills h 927 Mill
*Davis Rufus lab h 701 13th
Davis Ruth Miss r Pine Extd
Davis T LeRoy (Bessie N) emp Hickory Chair Mfg Co h 920 5th
Davis T LeRoy Jr pntr r 920 5th
Davis Terry W (Irene B) emp Hickory Chair Mfg Co r 1301 Hill
*Davis Theodocia dom h 330 8½ av
Davis Thurman A (Metta D) 1 h 313 Ashe
Davis W Harrison (Beatrice) 1 emp Piedmont Wagon Co h 808 18th
Davis W Paul (Belle R) emp Whisnant Hos Mills r 546 Highland
av
Davis Wade slsmn D M Boyd & Co r N Mill Extd
*Davis Weldon (Edna) lab h 1401 4th av
Davis Wiley L (Mary H) 1 h 956 Willow
Davis Wm M (Lillie J) gro 607 Company h 603 same
Day Clifford W (Georgia R) 2 emp H & B Co h 703 22d
Day Elisha C bicycle repr 1352 10th av h 611 21st
Day Fred L (Annie W) mkt mgr Dixie Home Stores h 1628 10th av
Day Harold S (Nellie M) 1 emp Lyerly F F Mills r 928 8th
Day Lena D Miss emp G & H Hos Co r 406 24th
Day Mary R (wid David) emp Ivey Weavers h 2427 8th av
Day Velma G Mrs (Frederic Beauty Shop) r Cherryville, N C
Day Walter G (Ida L) prntr Industrial Lithographic Co r RD1
Deal A Pinkney prsr Rainbow Dry Clnrs r 1125 Spring
Deal Albert L (Ada S) carp h 1110 2d
Deal Albert L (Hattie L) (Deal Typewriter Exch) h 1015 11th av
Deal Albert L Jr (Alvena H) 1 mgr Deal Typewriter Exch h 350
Kenworth Ter
*Deal Anna L tchr Ridgeview Sch r 1352 2d av
Deal Apartments, 801 16th
Deal Armon H (Catharine Y) emp Lyerly F F Mills h 525 Chestnut
av
Deal Ava Miss emp Setz-Right Hos Mills r 1332 8th av
Deal Boyce S (Janie B) 1 meat ctr Dixie Home Stores h 1431 2d
Deal Cecile P Miss student r 214 Highland av
Deal Chas M (Emily) h 1838 9th av
Deal Chas O (Mattie E) furn wkr h 2310 3d av
*Deal Chas W porter Hotel Soda Shoppe r 1352 2d av
Deal Charlotte H Mrs slswn Belk-Broome Co r 1403 12th av apt 1
Deal Charlotte M Miss h Fair Ground Rd (WC)

HICKORY FLOUR MILLS, INC.

Manufacturers of

HIGH - GRADE FLOUR, MEAL AND FEED

PHONE 128-J

"As Good As The Best—Better Than The Rest"

345 TENTH AVE.

THE TRUTRED TIRE CO.

RECAPPING - VULCANIZING - WHEEL BALANCING

U. S. ROYAL TIRES

1341 11TH AVE.

PHONE 1043

HICKORY, N. C. (1941-1942) CITY DIRECTORY

159

- Deal Clyde G (Eunice S) 1 knitter Lyerly F F Mills r 628 14th
Deal Constance C Mrs opr Esprit D'Armour Beauty Shop r 576 16½
Deal Donald hlpr Budy Body Wks r Spring Rd
Deal Donald E (Myrtle D) driver Lipe Mtr Lines r Icard, N C
Deal Dorothy Miss hos wkr r 1205 12th av
Deal Ellen (wid LeRoy E) h 835 4th av
Deal Emily L Mrs supt of nurses Hickory Memo Hosp r same
Deal Emma (wid Wm M) furn rms 1819 9th av h same
Deal Emma B (wid Weldon D) h 1211 23½
Deal Ethel Miss emp Maple Sprgs Ldry r Lincolnton Rd
Deal Evelyn E Miss slswn r 214 Highland av
Deal Florence Miss cash Caro Theatre r RD2
Deal Frances C (wid Reuben) r 835 4th av
Deal Frances E Miss student r 511 24th
Deal Frank B (Nova M) 2 slsmn Flowers Co h 2318 11th av
Deal G Oscar (Etta C) 2 slsmn Nehi Botlg Co h 511 24th
*Deal Gertha r 1352 2d av
Deal Gladys F Miss emp Piedmont Hos Mills r 1110 2d
Deal Grady E clnr Highland Dry Clnrs r 835 4th av
Deal H Clifton (Mildred H) clk r 2222 11th av
Deal Harold E (Margaret S) 1 slsmn Better Homes Furnishings Co
h 1239 Hill
Deal Harvey J (Edna T) h 1017 Valley
Deal Hermaline Miss hos wkr r 1125 Spring
Deal Hilda Miss r 1332 8th av
Deal J Franklin (Sara M) 1 clk Elliott L Ennis h 232 12th av
Deal Jacob W (Laura D) h 1332 8th av
Deal Jas E (Kate G) auto dlr h 1324 16th
Deal Jas Q (Texie K) designer Brooks M Todd Floral Co h Brook-
ford (RD1)
Deal Jo A Mrs slswn J C Penney Co r 825 15th av
Deal K Cloyd (Charlotte H) slsmn Biltmore Dairy Farms h 1403
12th av apt 1
Deal Kate G Mrs prin Viewmont Sch r 1324 16th
Deal Laurie A (Jo M) r 825 15th av
Deal Lawrence doormn Rivoli Theatre r RD2
Deal Lester L (Mabel P) 1 h Fair Ground Rd (WC)
Deal Lindsey M formn Ingold Co r RD2 (WC)
Deal Louise Miss opr Dorothy's Beauty Salon r 1110 12th
Deal Marvin E (Florence C) prsr Rainbow Dry Clnrs r 904 4th av
Deal Mary A Mrs slswn L Herman r Geitner Rd (Forest Pk)
Deal May Miss hos wkr r 2310 3d av
Deal Mernie L (Hattie H) formn Water Dept h 557 15th

WEAVER INSURANCE AGENCY

W. R. Weaver, Prop.

COMPLETE INSURANCE SERVICE

Hollar Building

Phones 732-J & 443-L

Hickory Sheet Metal Co.

ROOFING - HEATING - SHEET METAL WORK OF ALL KINDS

529 HIGHLAND AVE.

Service With Courtesy

PHONE 119

160

HICKORY, N. C. (1941-1942) CITY DIRECTORY

- Deal Millard P Jr (Hazel A) emp Lyerly F F Mills h 525 Chestnut
av
Deal Motor Co (Wm T Deal) 1334 11th av
Deal N Metta Miss slswn Belk-Broome Co r 1819 10th av
Deal Ned J (Claradel) slsmn h 1524 17th av
Deal Nellie I Miss student r 835 4th av
*Deal Noah (Etta) 1 lab C & NW Ry h 1352 2d av
*Deal Noah Jr student r 1352 2d av
Deal Noah G (Alda) mech Piedmont Wagon Co h 1819 10th av
Deal Odell C (Constance C) 2 stockmn Ingold Co h 576 16½
Deal Orville student r 2310 3d av
Deal Pearl S Mrs instr Lenoir Rhyne College r RD3
Deal Pierce W r 552 23d
Deal R Eli h 2222 11th av
*Deal Robt (Anna L) student r 1352 2d av
Deal Robt J (Mary Anna M) slsmn Deal Typewriter Exchange h
Geitner Rd (Forest Pk)
Deal Rosalie Miss emp Whisnant Hos Mills r 835 4th av
Deal Roscoe H (Essie) mgr Rainbow Dry Clnrs h 1125 Spring
Deal Ruby R Miss emp Whisnant Hos Mills r 835 4th av
Deal Ruth F Miss r 557 15th
Deal Salena (wid Wm T) h 1604 15th
*Deal Sue dom r 1316 5th av
Deal Thos L checker Biltmore Dairy Farms r 557 15th
Deal Typewriter Exchange (Albert L Deal) 1340 11th av
Deal Vernon H (Violet M) 3 emp Elliott Knit Mills h College (WC)
Deal Wm T (Mary C) (Deal Mtr Co) h 214 Highland av
Dean Anna G (wid Geo E) r 342 Highland av
*Dean Evelyn dom h Shelby Rd (LV)
Deaton Elsie B Mrs tchr High Sch r RD4
Deaton Fred A (Augusta W) firemn C & NW Ry Co h (rear) 2130
13th av
Deaton Jas E student r (rear) 2130 13th av
Deaton Paul W (Essie B) prin Green Park Sch h N 36th Extd
(RD3)
Deaton Terrell A hlpr C & NW Ry Co r (rear) 2130 13th av
Debnam Robt O slsmn The Texas Co r 1112 15th av
Deese Thos F (Irene H) 3 mgr Honeycutt's Shoe Shop h 409 24th
DeHart G Wayne (Pauline J) 1 (Purol Bulk Plant Ser Sta) h 365
Highland av E
Deitz Adrian D r 2241 6th av
Deitz Anna J (wid C M) 2 h 2241 6th av
Deitz Carl M (Bessie) repr Foster's Inc h 1812 8th av
Deitz Edw student r 1649 17th av

SOUTHERN DIRECTORY CO.

"PUBLISHERS OF MILLER'S QUALITY DIRECTORIES"

15 RANKIN AVE.

Chas. W. Miller, Mgr.

ASHEVILLE, N. C.

CECIL'S BUSINESS COLLEGE

In "The Land of the Sky," Scenic Beauty, Delightful Climate, Wonderful Environments - Gateway to the Great Smoky Mountains National Park - Co-Educational

SECRETARY DEPT. D.

Call or Write for Catalogue

ASHEVILLE, N. C.

HICKORY, N. C. (1941-1942) CITY DIRECTORY

161

- Deitz Emma L (wid Henry F) h 630 14th
Deitz Everett emp H & B Co r 1812 8th av
Deitz Everett C clk Everett Huggins r 316 8th av
Deitz Freeman T (Marie B) tool mkr h 625 14th
Deitz G Arthur (Gertrude J) pntr h 316 8th av
Deitz Gaither L (Mabel H) mech Hickory Battery Co h 1649 17th av
Deitz H Lavern clk Clyde S Kiser r 28 12th
Deitz Hallman (Nellie C) 1 emp Cherokee Hos Mills h 227 10th av
Deitz Harold S student r 28 12th
Deitz Helen I Miss bkpr J L Goodman & Son r 28 12th
Deitz Hobart L (Ellie S) emp Duke Power Co h 28 12th
Deitz Isabel Miss slswr n 1812 8th av
Deitz John E pntr r 501 15th
Deitz Lester A (Lena C) supt Nehi Botlg Co r RD2
Deitz Nell B Miss emp Hafer Hos Mills r 2241 6th av
Deitz Olender K (Addie I) h 711 8th av
Deitz Olender K Jr watch mkr Deitz & Taylor r 711 8th av
Deitz Stewart C student r 28 12th
Deitz Wm P (Helen R) 2 (Deitz & Taylor) h 1520 11th av
Deitz Winnie W Mrs slswr Belk-Broome Co r 630 14th
DEITZ & TAYLOR (Wm P Deitz), Watches, Diamonds and Quality Jewelers, 1002 Federal—Tel 599
Delamar Mary A Miss asst librarian Worth Elliott Carnegie Library r 1421 10th
DeLane DeMoss E (Essie B) emp Hy-Lan Furn Co h 207 10th av
DeLane Jeanne E Miss student r 207 10th av
DeLane Sue W Miss ofc sec Piedmont Gas Co r 207 10th av
Dell Ida (wid R L) r 1111 13th av apt 2
Dell Jay J (Lea W) 1 sls mgr Marion Mfg Co h 1111 13th av apt 2
Dellinger A Ralph (Addie E) 1 formn Hickory Chair Mfg Co h 1350 23d
Dellinger A Theo (Bertha M) 6 pntr Budy Body Wks h 2326 12th av
*Dellinger Alfred (Maggie) lab h 1366 5th av
Dellinger Boyce K (Jessie J) formn Sou Desk Co h 809 S 30th (LV)
Dellinger Carl G (Dorothy E) 1 mgr Dixie Home Stores h 1629 10th av
Dellinger Curtis F (Jettie H) 4 well driller h S 31st (LV)
Dellinger Elizabeth (wid Wm J) r 609 Highland av E
Dellinger Ernest C slsmn Gulf Oil Corp r 625 14th
Dellinger Floyd emp Piedmont Wagon Co r 1015 7th av
*Dellinger Granville (Agnes) 1 cook Brown's Cafe h 1417 4th av
Dellinger Herman slsmn Nehi Botlg Co r Granite Falls, N C

John B. Steele & Sons PHONE 364-J

Building Specialties - Engineering Service - Air Conditioning
Stokers - Oil Burners - Tile Tex Flooring
1407 SECOND ST. "Bottled Gas" Service P. O. BOX 744

COLES
INCORPORATED



Leading Jewelers

1312
Union Square
Phone 204

162

HICKORY, N. C. (1941-1942) CITY DIRECTORY

- Dellinger Hubert K (Edith W) 3 (Budy Body Wks) h 48 6th
 Dellinger Katie L Miss emp Lyerly F F Mills r 1135 10th av E
 Dellinger Lillian B Miss emp Lyerly F F Mills r 1135 10th av E
 Dellinger M Novella Miss emp Brown Bros Hos Mills r 1135 10th
 av E
 Dellinger Mary L Miss r 2326 12th av
 *Dellinger Ross L (Gertrude) lab h 1336 2d av
 *Dellinger Ross L Jr r 1336 2d av
 Dellinger Ural E (Fay F) 2 textile wkr h Conover Rd
 Dellinger Vada S (wid Cicero) h 1135 10th av E
 Dellinger W Carson (Bernada H) emp Hickory Chair Mfg Co r
 1330 23d
 *Dellinger Wilburn lab r 1417 4th av
 Dellinger Willie C Mrs textile wkr r 415 24th
 DeLuxe Barber Shop (Ellis D Cook) 1212 Government av
 *Denny Lettie h 174 13th
 Denton Alvin L (Hatty M) 2 (West End Sanitary Barber Shop) h
 2521 2d av
 Denton Geneva P Miss hos wkr r 319 Highland av E
 Denton R Belo (Della F) 1 emp Shuford Mills h 822 Cotton
 *Derr Addie M h 804 3d
 *Derr Alex (Teola) driver Abernethy Tfr & Stge Co r 204 13th
 *Derr Andrew waiter r 1361 Ridgeview Ct
 *Derr Benj waiter r 1361 Ridgeview Ct
 *Derr Bessie cook r 909 6th
 *Derr Emory (Vassie) 4 lab C & NW Ry h 1316 4th av
 *Derr Gwendolyn maid r 1316 4th av
 *Derr Inez maid r 1316 4th av
 *Derr Jas lab r 1316 4th av
 *Derr Jas student r 509 12th
 *Derr Julia J 1 h 310 13th
 *Derr Major J (Florence) 3 driver Abernethy Tfr & Stge Co h 509
 12th
 *Derr Margaret r 208 13th
 *Derr Monroe porter Ninth Av Pharmacy r 804 3d
 *Derr R Marvin (Callie) 1 photog h 909 6th
 *Derr Ralph (Ella M) 5 lab City h 1318 4th av
 *Derr Rodney lab Ingold Co r 1316 4th av
 *Derr Roman r 1361 Ridgeview Ct
 *Derr Ross L butler r 310 13th
 *Derr Wilmer student r 509 12th
 DeSha Alva E (Billie H) 1 hosiery wkr r 616 9th

**MAPLE SPRINGS LAUNDRY
AND DRY CLEANERS**

1222 8TH AVE.

"ONE-STOP CLEANERS"

PHONE 363

No. 1 TIRE & BATTERY Co.

GULF PRODUCTS : GOODRICH TIRES : BATTERIES

Washing - Polishing - Lubricating

1100 14TH ST.

E. E. Smith, Prop.

PHONE 1

HICKORY, N. C. (1941-1942) CITY DIRECTORY

163

- Detter Anna H (wid Earl E) asst Worth Elliott Carnegie Library
r 1117 14th
- Detter Edw W (Bertha E) 3 textile wkr h 543 20th
- Detter Farrell E carp r 543 20th
- Detter Geo P (Elizabeth) h 400 25th
- Detter Lester P r 543 20th
- Detter O Waddell mech Hickory Auto Wks r RD3
- Detter Perry R clk Sou Desk Co r 400 25th
- Detter Ray P hlpr r 543 20th
- Devier Mary Miss emp Hafer Hos Mills r 605 7th
- Diamond Slater L (Mollie) 1 h 2335 4th av
- *Dickey Berkley (Mazie) firemn h 512 14th
- Dickinson Chas D (Tamie) trav slsmn h 1344 17th
- Dickle Geo L Mrs librarian Brookford Sch r 1335 13th av
- Dickson Leo J (Arcade Coffee Shop) r 1711 11th av
- Diehl Dorothy A Miss clk Hickory Spin Co r 1205 12th av
- Dietz Fannie H Miss r 724 12th
- Dietz Fred J emp Hy-Lan Furn Co r 724 12th
- Dietz Goldie B Miss r 724 12th
- Dietz J Curtis (Bernice C) 2 driver Smith's Tfr Co r 1140 23d
- Dietz J Franklin r 724 12th
- Dietz Lewis C (Bessie V) 3 clk Hickory Billiard Parlor h 734 12th
- Dietz Obie L carp r 724 12th
- Dietz Ora L Miss r 710 12th
- Dietz Paul D (Mildred F) 1 driver Horton Mtr Lines h N 32d (LV)
- Dietz Perry E barber Piedmont Barber Shop h 726 8th
- Dietz R Richd (Anna S) emp Ellis Hos Mills h Lenoir Rd
- Dietz Sallie E (wid John C) h 724 12th
- Dietz Sarah J (wid Oliver C) h 710 12th
- Dietz Thos E (Mabel E) 1 emp Sou Desk Co h 908 23d
- Digh Toy Fess (Ruth H) 1 emp Hickory Chair Mfg Co h 702 S
30th (LV)
- Dillard Frances Miss r 3002 8½ av (LV)
- Dillard Henry W r 1417 19th
- *Dillard Jas A (Geneva) tchr Ridgeview Sch h 208 13th
- Dime Store The, Ralph W Young mgr, dept store, 2420 9th av
- DIXIE DAIRIES OF HICKORY INC, J H Garnet Mitchell Pres,
J Robt Weathersby Mgr, 1422 10th Av—Tel 803**
- Dixie Home Stores, Wm A Hayes mgr, gros, 1412 11th av; Carl G
Dellinger mgr 1219 Government av
- Dixon Ernest R (Ailine A) 1 emp Sou Desk Co h 2901 8th av (LV)
- Dixon Frances H Miss r 1313 10th
- Dixon Mamie Miss h 1313 10th
- Dixon Rosa L Miss tchr High Sch r 1313 10th

R. E. FAW — Phone 700-J

WELL DRILLING CONTRACTOR

COUNTRY CLUB ROAD

HICKORY, N. C.

Modernize with Electricity **DUKE POWER CO.**

EFFICIENT-DEPENDABLE

1423 ELEVENTH AVE.

ECONOMICAL

Phones: Office 52 & 53; Service Dept. 51

164

HICKORY, N. C. (1941-1942) CITY DIRECTORY

- Dobbins Alean M Mrs opr Hickory Tel Co r 1901 9th av
Dobbins J Fred (Alean M) h 1901 9th av
Dobbins Robt J student r 1901 9th av
Dock's Taxi (Ernest R Lippard) 1308½ Union Sq
Dodson Essie L Mrs r 48 Shuford Mills
Dodson Roy (Bertie C) emp Shuford Mills h 8 same
Doll Rebecca L (wid Henry M) r 1235 6th
Donkel Kermit (Nell) 3 electn h 1130 15th
Donkle Lena B Miss r 40 12th
Donnahue Lee R (Mae) 1 emp Sou Desk Co h 948 8th
Donnelly Bert C (Juanita W) delmn Better Homes Furnishing Co
r Shelby Rd (RD3)
Donnelly Claude driver Sherrill Ice & Fuel Co r Shelby Rd (RD3)
Donnelly Josephine D Mrs bkpr Singer Sewing Mach Co r 611 6th
Dorothy's Beauty Salon (Mrs Dorothy P Millikin) 1308½ Union Sq
Doster L Miss sten h 906 9th av
Douglas Alonzo (Grace H) 2 overseer Brown Bros Hos Mills h 602
Crest
Douglas Cleve F driver Lipe Mtr Lines r 1438 9th av
Douglas Jas A carp r 1019 Maple
Dowda Harry C student r 337 Highland av E
Dowda Mark C (Grace S) 1 overseer Shuford Mills r 337 Highland
av E
Downey Alpha P (wid Julius A) r 2805 11½ av
Downey Claude L (Bessie S) pres-treas Hickory Steam Laundry r
Taylorsville Rd
Downey Dayton R (Louella A) mgr Hickory Steam Ldry h 1811
9th av
Dr Pepper Bottlers' Corp, Odell S Vestal slsmn, 1309 9th av
Drum D Kelley (Kathrine S) 2 asst mgr Durham Life Ins Co h
344 Highland av E
Drum Donald D (Iris H) 2 meter repr City h 2000 11th av
Drum Earl slsmn Mosteller Gro Co r Newton, N C
Drum Etta (wid Jas A) h 1121 20th
Drum Everett C (Mary N) 2 emp Lyerly F F Mills h Shell (WC)
Drum Franklin L plstr r 1166 29th
Drum Fred mech Central Mtr Co r Newton, N C
Drum Gay Miss student r 221 10th av
Drum Gladys R Miss bkpr Hy-Lan Furn Co h 221 10th av
Drum Howard D (Frances W) 1 emp H & B Co h 2228 11th av
Drum J Connelly (Lillie H) 2 h 2715 11½ av
Drum Johnsie Miss student r 221 10th av
Drum Mattie (wid Frank) 1 emp Hickory Spin Co h 1166 29th

*For Courteous Service and Quality Products, Drive in
Where You See This Sign*

R. J. SHELL - Consignee

924 9TH ST.

PHONE 660-J



MUTUAL BUILDING & LOAN ASSOCIATION

PLACE YOUR SAVINGS WITH THE MUTUAL
BUILD YOUR HOME THROUGH THE MUTUAL
"ON THE SQUARE"
1310 UNION SQUARE

J. W. Shuford, Pres.

W. H. Little, Sec.

HICKORY, N. C. (1941-1942) CITY DIRECTORY

165

Drum P Dorsey (Emily) 1 eng C & NW Ry h 1603 10th

Drum Pauline F Miss r Conover Rd

Drum Ruth J Miss r 1166 29th

Drum Ruth P Mrs (Princess Beauty Shoppe) r RD2

Dry Pond Cemetery, N 37th (LV)

Duckworth Steven W (Doris Y) farmer r N 33d (LV)

Duke Hosiery Corp, Theo R Kramer v-pres-sec, 966 4th

DUKE POWER CO, Frank L Fox Mgr, Electric Power For Cooking, Heating and Refrigeration, "Electricity, The Servant in the House," 1423 11th Av—Tels 52 and 53; Service Dept 820 Water Av—Tel 51; Valdese, N C—Tel 53-J (see back cover and top lines)

Duke Walter A (Anna L) 1 mach h 981 Hill

*Dula Alda maid r 529 13th

*Dula Bessie 4 cook h 529 13th

*Dula Catherine r 408 12th

Dula Clara Miss nurse Hickory Memo Hosp r same

*Dula Don hlpr Nu Market Cafe r 505 13th

*Dula Edw lab r 1344 2d av

*Dula Helen r 100 13th

*Dula Ivey (Mary J) lab h 505 13th

*Dula Jas student r 408 12th

Dula Jessie L Miss r 12 Shuford Mills

*Dula John lab r (rear) 1639 17th

*Dula Jos (Viola) farmer h (rear) 1639 17th

*Dula Jos Jr r (rear) 1639 17th

*Dula Josephine dom r 408 12th

*Dula Marvin lab r 100 13th

*Dula Robt porter r 1375 Ridgeview Ct

*Dula Roscoe (Lena) lab h 100 13th

*Dula Thos repr Buff Shoe Shop r 407 9th av

*Dula Wesley (Katie) 3 cook h 1312 5th av

*Dula Wm r 529 13th

Dulan Wm student r 340 10th av

Duncan E Goforth (Lillian L) 5 carp h S 35th (LV)

Duncan Ernest L (Daisy P) 3 emp Elliott Knit Mills h S 36th (LV)

Duncan Everett S (Neva S) 1 emp Elliott Knit Mills h S 36th (LV)

Duncan Frank E r Boyd Extd

Duncan Henry L Rev (Rebecca B) h S 36th (LV)

Duncan John R emp Hafer Hos Mills r Boyd Extd

Duncan Katie A Miss r Boyd Extd

Duncan LeRoy L (Ora J) 3 wchmn Hafer Hos Mills h Boyd Extd

MACHINERY AND MILL SUPPLIES

SMITH-COURTNEY CO.

HICKORY, N. C.
Phones 961 & 962

RICHMOND, VA.
Phone 3-9141

GREENSBORO, N. C.
Phones 4558 & 4559

W. B. WALKER INSURANCE

Mutual Life Ins. Co. of N. Y.

208 GRANT BLDG.

PHONE 459-J

166

HICKORY, N. C. (1941-1942) CITY DIRECTORY

- Duncan Thos C (Retta M) 1 slsmn Shuford Hdw Co h Shelby Rd (LV)
Duncan W Harper (Pearl) 2 slsmn h Shelby Rd (LV)
Duncan Walter B (Grace H) 3 mach Brown Bros Hos Mills h 218 Lentz
Duncan Zerden B overseer Brown Bros Hos Mills r S 36th (LV)
Dunham Ruth Miss mlnr r 1215 13th av
Dunivant Geo L (Nellie M) 2 clk Smith-Courtney Co h 1513 8th av
Dunivant Nellie M Mrs inspr Clay Prtg Co r 1513 8th av
Dunivant S Dewitt h 2829 8th av
Dunkel Gleta Mrs 2 r Lincolnton Rd
Dunkel Harvey E driver Elder Trans Co r Lenoir Rd
DUNKLEE CARL M (Madelle W) 1 (Maple Springs Laundry & Dry Cleaners) h 1345 13th Av—Tel 340-J
Dunn Roy C (Emily S) 2 hos wkr h 803 28th
Dupille Russell H 1 industrial eng h 1407 15th
Durham Guilford (Alta M) 2 porter r 1312 7th av
Durham Jacob B (Mary C) 2 formn Shuford Mills h 914 Mill
Durham Life Insurance Co, D Kelley Drum asst mgr, 1316 Union Sq R203
Dutch Lunch (Paul W Brown) 1230 Government av
Dutton Raymond P (Ruth G) 3 pharm Economy Drug Co h 512 10th av
Dvorak Henry C slsmn Belk-Broome Co r 1302 15th
Dyer Gladys O Mrs 2 h 1019 8th av
Dyer Jos W slsmn Firestone Auto Supply r 1106 12th av
Dyer Paul T (Virginia H) agt ET & WNC Trans Co h Taylorsville Rd (WC)
Dykes A Jackson emp Shuford Mills h 932 Cotton
Dykes Viola C (wid A J) r 932 Cotton
Dysart Irene Miss r 1381 8th av
Dysart Wm A (Ella C) cond Sou Ry h 1381 8th av

E

- ET & WNC Transportation Co, Paul T Dyer agt, 372 Highland av E
*Eagle Eye Restaurant (Roby C James) 529 12th
Eaker John R (Janet H) 2 meat ctr Phelps Sausage Co h 598 16th
Eakers A Laura Miss r 1009 7th av
Eakers Annie L (wid John P) 1 emp Elliott Knit Mills h 1009 7th av
Eakers Evan B (Eugenia S) 2 police h 1003 7th av
Earl Knitting Mills Inc, Marvin E Newton pres, L Earl Newton sec-treas, 610 Highland av E

HUDSON & STARR

HICKORY'S MASTER SERVICE STATION

Good Gulf Products - Goodyear Tires - Batteries - Accessories

1205 9TH AVE.

Bicycles and Radios

PHONE 225

ECONOMY DRUG CO., Inc.

"WE FILL ANY DOCTORS PRESCRIPTIONS"

FREE DELIVERY

"On The Minute Service"

TELEPHONE 26

HICKORY, N. C. (1941-1942) CITY DIRECTORY

167

- *Earley Jos (Annie L) 3 firemn Piedmont Gas Co h 29th Extd RD3
*Earley Pecola dom r 29th Extd
Earney Boyden R (Lula B) 2 trav slsmn h 1220 14th
Earney Lula B Mrs slswm Melville's Inc r 1220 14th
Earp Chas student r 805 13th av
Earp Hazel M (wid Chas) sec to supt City Schs r 805 13th av
East Hickory Baptist Church, Rev Guthrie W Colvard pastor, 715
Company
*East Hickory Cafe (Wesley Bost) 821 3d
*East Hickory School, Alpheus W Booker prin, 301 9th av
Eckard Alice S (wid Newton) h 948 6th
Eckard Carol A (Lillie M) 1 h 609 Highland av E
Eckard Carroll E (Lula H) r 948 6th
Eckard Cloyd R emp Hickory Chair Mfg Co r 1215 Spring
Eckard Clyde D (Nola K) mech Lipe Mtr Lines r RD1
Eckard Carrie E Miss emp Elliott Knit Mills r 930 4th
Eckard Dwight S baker Waldensian Bakery r Icard, N C
Eckard E Clinton (Faye Y) 3 emp Hickory Chair Mfg Co h View-
mont Park
Eckard Earl (Ellen H) 1 hlpr Electl Ser Co r 625 10th av
*Eckard Edw (Lottie) lab h 530 13th
Eckard Everett M (Faye H) 1 slsmn r 609 Highland av E
Eckard Floyd A (Mabel F) emp Hickory Chair Mfg Co r 43 Shuford
Mills
Eckard G Clee (Marie W) emp Lyerly F F Mills r 530 Highland av
Eckard H Elmore gro Taylorsville Rd (WC) h same
Eckard Harley L (Odessa S) barber Taylorsville Rd (WC) h Shell
(WC)
Eckard Harold R emp Hickory Pkg Co r 1215 Spring
Eckard Homer R (Kathleen C) 1 dyer Ellis Hos Mills h View-
mont Pk
Eckard Hugh A emp Highland Dairy r 1215 Spring
*Eckard Jas 4 emp H & B Co h 231 14th
*Eckard Jamie R dom r 231 14th
Eckard John A (Beatrice S) 2 driver Fredrickson Mtr Exp Corp
r 615 8th
*Eckard June dom r 501 14th
Eckard Laura (wid John A) h 615 8th
Eckard Leona C Miss emp Hollar Hos Mills r 948 6th
Eckard Loy W (Capitola G) clk Miller's Barbecue r RD2
Eckard Lucy Miss emp Piedmont Hos Mills r 1110 2d
Eckard Marvin A emp Hickory Chair Mfg Co h 1215 Spring
Eckard Marvin M metal wkr Ingold Co r RD2
Eckard Paul H (Mary H) with Hickory Sheet Metal Co r RD3

CLAY PRINTING CO.

PRINTERS - DESIGNERS - LITHOGRAPHERS

1402 11TH AVE.

PHONE 167

HICKORY STEAM LAUNDRY CO., INC.

LAUNDERERS — DRY CLEANERS

Phone 73

219 HIGHLAND AVE.

168

HICKORY, N. C. (1941-1942) CITY DIRECTORY

*Eckard Ralph lab r 231 14th

Eckard Ray H clk Radio Retail & Repair Co r RD3

Eckard Ray J emp Hickory Chair Mfg Co r 1215 Spring

Eckard Rufus A (Fannie B) emp Whisnant Hos Mills h 930 4th

Eckerd J Worth driver Union Whol Co r RD1

Eckerd Wallace student r 1741 13th av

ECONOMY DRUG CO INC, J V Farrington Sec-Treas, Prescriptions, Toilet Articles, Fountain Drinks, 1350 Union Square—Tels 26 and 418 (see top lines)

Economy Service Station (Earl E Bost Jr) 515 Highland av

Edgerton Glenn S (Sylvia S) 1 phys 1121 13th R6 h 1111 13th av apt 4

Edgewood Candy Co (Worth F Little), whol, 700 9th av

Edmisten Nillah M Miss bkpr Elliott Knit Mills r 1440 17th

Edmisten Norma Miss (The Beauty Salon) r 1440 17th

Edmisten Vienna S (wid Wm H) h 1440 17th

Edmundson Edith M (wid Raymond) r 523 Highland av E

Edmundson Thos T (Ila P) 2 emp Shuford Mills h 802 Mill

Edwards Alex E (Vertie B) 1 emp Hafner Hos Mills h 8th av (LV)

Edwards Earl T "Jack" prntr Clay Prtg Co r 1326 12th av

*Edwards Eva dom r 531 12th

Edwards Hobert F (Emma S) 3 emp Sou Desk Co h 2724 11½ av

Edwards Jas M doormn Park Theatre r 1022 11th av

Edwards W M formn Hickory Chair Mfg Co RD3

EFIRD'S DEPARTMENT STORE, Hoyle L Helms Mgr, "Hickory's Shopping Center," 1344 Union Square—Tel 650

Eggers Burles (Sarah P) 3 emp Hickory Spin Co h 13 same (LV)

Eggers Chas driver Sherrill Ice & Fuel Co r Grandview (RD1)

Eggers H Monroe h 720 22d

Eggers Lonnie (Mary C) 3 emp Hy-Lan Furn Co r 720 22d

Eggers Ruby Miss emp G & H Hos Mills r 720 22d

Eggers Wilbur (Etta) emp Pepsi Cola Botlg Co h S 35th (LV)

Elder Transfer Co Inc, Jas T Walton Jr mgr, Lenoir Rd

Elder W Pless (Mae G) h 913 Burch

Electric Shoe Shop (Wilbur E Smithwick), reprs, 425 Highland av

Electrical Service Co (Grover G Honeycutt) 1210 13th

ELEVATOR REPAIR SERVICE (J Marvin and Jas A Cook), Representatives Westbrook Elevator Mfg Co, Sales and Service, 1103 13th—Tel 460-L

*Elks Hall, 539 12th

Eller Geo J (Bertha M) 3 emp Hy-Lan Furn Co h 820 1st av

Eller Jas S (Ruby B) mech Lipe Mtr Lines r 503 Chestnut av

Eller Wm A (Dora J) emp Hickory Chair Mfg Co h Lincolnton Rd

Ellington C Hendley emp Hickory Paper Box Co r 1801 3d av

CANNON AVIATION CORP.

Phone 399

Waco, Culver, Aeronca Distributors

Municipal Airport

Government Approved Flight and Ground School

CHARTER FLIGHTS — STORAGE — REPAIRS

Hickory Auto Works, Inc.

DODGE—PLYMOUTH—DODGE TRUCKS

1122 10TH AVE.

24 HOUR WRECKER SERVICE

PHONE 800

HICKORY, N. C. (1941-1942) CITY DIRECTORY

169

- Ellington Hester H (wid Chas W) h 1801 3d av
Ellington Nettie G Miss student r 1801 3d av
Elliott Arthur M (Viola B) barber 2804 9th av h 2801 10th av
Elliott Building Co, J Roux Setzer pres, J Milton Setzer sec-treas,
1329 9th av
Elliott Clyde M (Cora C) 3 emp Shuford Mills h 23 same
Elliott Henry K student r 1808 9th av
Elliott Jack emp Hickory Chair Mfg Co r 425 Highland av
Elliott Kerley C (Lola) 3 h 1808 9th av
Elliott Knitting Mills Inc, Mrs Josephine Lyerly pres, Walker
Lyerly v-pres, Geo L Lyerly sec-treas, Robt L Bothwell genl
mgr, 945 8th
Ellis Cline student r 340 10th av
Ellis Harold (Aileen) furn wkr h 812 9th av
Ellis Hosiery Mills (Ellis Mills and Marvin T Reavis) Lenoir Rd
*Ellis Jos r 409 11th
*Ellis Louise G tchr Ridgeview Sch r 1357 Ridgeview Ct
Ellis Pauline E Miss r 600 Chestnut av
Ellis Wm J (Hazel R) slsmn Coca-Cola Botlg Co h 819 8th av
Ellison Oliver C (Carrie A) emp Ivey Weavers h 2414 7th
Elmore John R (Nora M) 1 mgr Pilot Life Ins Co h 715 8th
Elmore Joyce A Miss emp Hickory Spinning Co r 962 5th
Elmore Robt H emp Hy-Lan Furn Co r 630 Boyd
Elmore Wm H (Cora N) h 630 Boyd
Elrod Dock B (Myrtie P) emp Sou Desk Co h 829 S 30th (LV)
Elrod Everett H (Catherine S) emp H & B Co h Lincolnton Rd
Elrod Fred G (Florence B) 1 emp Sou Desk Co h S 31st (LV)
Elrod Harold W (Ellen) 1 emp Ivey Weavers h 2509 7th av
Elrod Letcher R (Maude B) carp Ivey Weavers h 2513 9th av
Elrod Lewis E student r S 31st (LV)
Elrod Pearl Miss emp Elliott Knit Mills r 2350 9th av
Elrod Richd H (Cordie L) 3 emp Sou Desk Co h 1139 24th
Elrod Stewart D (Modena) emp Coca-Cola Botlg Co RD3
Elrod V Gordon (Ruth A) 1 emp Sou Desk Co h 3011 8½ av (LV)
*Emanuel Church (Holiness) 139 12th
EMPIRE BOND & MORTGAGE CO, J Warren Gibson Pres,
Jefferson E Owens V-Pres-Treas, Chas L Morgan V-Pres-Sec,
1011 12th—Tel 142 (see page 21)
*England Haskett T (Johnsie) 2 mech Coca-Cola Botlg Co r 625
9th av
*England Jos r 606 13th
*England Mary h 606 13th
Engle Lloyd C (Margaret S) 2 cabt mkr Fulbright Cabt Co h 715
S 30th (LV)

Cook with
GAS
Anywhere

RULANE
GAS SERVICE

CLEANER
QUICKER
CHEAPER

1407 2ND ST. JOHN B. STEELE & SONS PHONE 364-J

C. E. GWIN

PHONE 459-L

205 GRANT BUILDING

INSURANCE

170

HICKORY, N. C. (1941-1942) CITY DIRECTORY

- Ennis Ada H (wid Jas J) r 2421 10th av
Ennis Carl E (Anne) 1 emp H & B Co h 1219 20th
Ennis Clyde F (Pearl) 1 h 826 5th av
Ennis Dorothy Miss emp Maple Sprgs Ldry h 535 20th
Ennis Edw H (Essie W) 2 furn wkr h 618 Boyd
Ennis Elliott L (Blanche D) 3 bkpr Hickory Chair Mfg Co and gro
947 Burch h 507 4th av
Ennis Grady emp Shuford Mills r 40 same
Ennis J Talmadge (Frances S) 1 ofc asst Mutl B & L Assn and
Citizens Ins & Realty Co h 617 17th
Ennis John H (Faye B) 2 emp Hy-Lan Furn Co h Shell (WC)
Ennis Lillian C Mrs sten Mortgage Service Corp r 1519 13th av
Ennis Lonnie L furn wkr r 217 (334) Railroad av
Ennis Mattie M Miss r 217 (334) Railroad av
Ennis R B r 535 20th
Ennis Sidney J h 941 2d av
Ennis Sue C Mrs 1 emp Elliott Hos Mills r 2331 11th av
Ennis Thos student r 507 4th av
Ennis W Pinkney h 217 (334) Railroad av
Ennis Walter C (Kathryn L) 2 teller First Natl Bk h 1601 12th
Ennis Wentworth P (Lillian C) bkpr r 1519 13th av
Ensley C G clk So Ry r 1104 11th av
Ervin Annie M Miss r 919 13th av
Ervin Archie C fxr Hollar Hos Mills r 900 10th av
Ervin Chas A (Trilby S) pntr h S 36th (LV)
Ervin E Woodrow mach Latta Martin Pump Co r 1904 9th av
Erwin Robt S (Elizabeth A) 1 (Erwin Stage Equipment Co) r
1335 13th
Erwin Stage Equipment Co (Robt S Erwin) 6 12th
Espy Jas W (Edna A) bkpr Paper Service Co r 607 15th
Esprit D'Amour Beauty Shoppe (Mrs Essie Mae D Bowles) 1121
13th
Estep Kemp M (Feral W) 3 agt Standard Oil Co h 1123 10th av E
Estes Benj (Edna) emp R E Faw h 1328 12th av
Etheredge Elise Miss instr Lenoir Rhyne College r 235 10th av
Eugene Beauty Shoppe (Mrs Eltus C Heavner) 9th av (LV)
Euliss Alfred V h Fair Ground Rd (WC)
Euliss Ned H (Lucille) driver City Bus Lines r RD2
Euliss Viva R Miss r Fair Ground Rd (WC)
Eury Claude (Lillian) emp State Hwy Dept r 1100 11th av
Evans Chas H (Martha E) agt U S Alcohol Tax Unit r Hotel
Hickory
*Evans Ellen r 703 13th
Evans Florence Miss (Melbourne Studio) r 1340½ Union Sq

R. E. FAW — Phone 700-J

WELL DRILLING CONTRACTOR

COUNTRY CLUB ROAD

HICKORY, N. C.

TALLANT TRANSFER CO.

CATAWBA MARBLE & GRANITE WORKS

1214 Ninth Ave.

FRESH AIR MARKET

Phones 179 & 734-M

HICKORY, N. C. (1941-1942) CITY DIRECTORY

171

Evans Floyd L (Pearl B) bkpr Duke Hos Corp h 230 Highland av apt 1

*Evans Geo porter Ry Exp Agcy r 703 13th

*Evans Hazel r 1421 2d av

Evans Jack (Pauline B) 5 emp Shuford Mills h 821 Cotton

*Evans Mattie dom r 1421 2d av

Evans Minnie B (wid Isham) r 821 Cotton

Evans Otis D (Ila H) 2 pres-treas Paramount Mtr Sls h 562 15th

Evans Otis D Jr student r 562 15th

Evans Sallie C Mrs 1 emp Hickory Spin Co r 12 same (LV)

Everett Lillian Miss r 226 Highland av

F

Fagan Henry M (Christine) 2 textile wkr h 625 22d

*Faggett Harry L (Marie) 2 tchr Ridgeview Sch h 1353 Ridgeview Ct

*Fair Clara E dom h 161 13 $\frac{1}{2}$

Fair Service Station (Quez A Teague) Taylorsville Rd (WC)

Faires Edgar W (Mildred R) 1 jwlr 1244 Government av h Taylorsville Rd (WC)

*Fambrough Lillie M 5 r 531 12th

*Fambrough Thos (Cornelia) 6 janitor First Meth Ch h 924 4th

Farmer Don P (Velma) trav slsmn h 1437 15th

Farmer Wilbert M (Helen L) silk wkr h 2901 8th av (LV)

Farm Security Administration, Wm R Sechler supvr, 1319 11th av R221

*Farr Effie r 340 Chestnut av

Farrington John V sec-treas Economy Drug Co r 571 16 $\frac{1}{2}$

Faw Cicero S (Beatrice E) foremn CCC h 1305 Hill

Faw Homer J (Sadie J) 1 well driller h Teague (WC)

Faw Jwyn E slsmn r 1305 Hill

Faw Marjorie Miss tchr r Country Club Rd

FAW R E (Sarah E), Deep Well Drilling Contractor Country Club Rd—Tel 700-J, h same (see bottom lines)

Faw Vivian Miss student r Country Club Rd

Federal Building (Post Office) 1325 Government av

Fee Marjorie K Miss r 1014 10th av E

Feimster J Wade (Mary B) clk Ideal Food Mkt r 715 8th

*Feimster Leah h 709 13th

Fennell Edw M (Dorothy) 2 acct Hickory Chair Mfg Co h 1811 14th av

Fennell Peter T (Irene L) eng C & NW Ry h 1205 12th av

*Ferguson Cecil waiter r 1414 2d av

ARTHUR H. BURGESS

CERTIFIED PUBLIC ACCOUNTANT

First Security Trust Bldg., 1353 Union Sq.

PHONE 243-J

HICKORY FUNERAL HOME, INC.

AMBULANCE SERVICE

1110 13TH ST. (Opp. Hotel Hickory)

PHONE 264

172

HICKORY, N. C. (1941-1942) CITY DIRECTORY

Ferguson Elizabeth S Miss r 2237 6th av

Ferguson Ethel E Miss r 2237 6th av

Ferguson Gray W carp r 2237 6th av

Ferguson Jas W carp h 2237 6th av

*Feribee Saml (Celina) 1 cook Hill's Cafe h Yount (EH)

*Fernandez Chas (Anna) lab h Yount (EH)

Ferrell Elhane M (Neelie H) gro 9th av (LV) h same

FIELD ALBERT H (Olivia B), Mgr Field Insurance Agency, h 1355 15th—Tel 126-J

Field Frances Miss tchr Green Park Sch h 1620 7th av

Field Harold C asst mgr Field Ins Agency r 1219 13th av

FIELD INSURANCE AGENCY, Albert H Field Mgr, General Insurance, Mutualize and Economize, 112 Harris Arcade, 1319 11th Av—Tel 806 (see front cover)

Field Olivia B Mrs slswn Spinhour Co r 1355 15th

*Fields Porter r 1337 8th av

Fincannon Dora (wid A F) h 1507 22d

Fincannon Effie G Mrs (Fincannon's Cafe) r Lenoir Rd

Fincannon Everett W (Effie G) 3 driver H & B Co h Lenoir Rd

Fincannon's Cafe (Mrs Effie G Fincannon) Lenoir Rd

*Finger Burgin (Christine) 3 lab h 918 3d

*Finger Corinne dom r 1538 2d av

*Finger Geo W janitor High Sch r 1538 2d av

Finger Jonas C (Nadine M) brklyr h 1231 Valley

Finger Madge Miss student r 1526 13th av

*Finger Walter (Annie L) 6 lab Sou Ry h 1538 2d av

FIRE DEPARTMENT, Donald E Shuford Chief, 1024-1026 14th —Tel 285

Firestone Auto Supply & Service Stores, Martin J Gaither mgr, 1015 14th

FIRST BAPTIST CHURCH, Rev Richd K Redwine Pastor, 1446 11th Av—Tel 625-L

FIRST BUILDING & LOAN ASSN OF HICKORY, N C, Geo L Lyerly Pres, Bascom B Blackwelder V-Pres, Geo R Wootten Sec-Treas, Edgar L Fox and Walter E Wootten Asst Sec-Treas, 1030 14th—Tel 65

First Church of God, Rev John T Lackey pastor, 2415 7th av

FIRST METHODIST CHURCH, Rev Wm A Rollins Pastor, 1438 10th Av

FIRST NATIONAL BANK, Kenneth C Menzies Pres, Chas H Geitner and Josiah J Willard V-Prests, Jas L Ciley Cash, Clyde L Herman Asst Cash, 1349 Union Sq—Tels 12 and 170 (see front cover)

R. B. SMITH & CO.-Phone 1071

Commercial Sales **REFRIGERATION** Domestic Service

COMPLETE GROCERY AND MARKET FIXTURE EQUIPMENT

COCA-COLA BOTTLING CO.

Coca-Cola

1950 11TH AVE.

PHONE 149

—IN BOTTLES

HICKORY, N. C. (1941-1942) CITY DIRECTORY

173

First Presbyterian Church, Rev John R Hay pastor, 1229 13th
FIRST SECURITY TRUST CO, Kenneth C Menzies Pres, Chas H
 Geitner and Josiah J Willard V-Prests, Earl N Carr Treas,
 Donald S Menzies Sec, Geo D Taylor Trust Officer, First
 Security Trust Bldg, 1353 Union Sq—Tel 251

Fisher Geo A (Closta M) 1 h 233 2d E
 Fisher John (Bonnie M) 2 emp Hickory Chair Mfg Co h 728 Mill
 Fisher Loy G (Isabel T) roofer r 2424 9th av
 Fisher Lucille I Miss r 233 2d E
 Fisher Prue M Miss r 2424 9th av
 Fisher Thos E (Mae C) h 2424 9th av
 Fisher Violet D Miss r 233 2d E
 Fisher Wm clk W H Hallman r 410 Highland av
 Fisher Willmer D (Myrtle W) 1 mech r Taylorsville Rd (WC)
 Fritz Roy Morris S (Florence T) slsmn Sou Desk Co r 20th
 Five Point Service Station, Alvin E Benner mgr, 200 Highland av
 Five Points Shoe Shop (Louis D Mitchell), reprs, 230 2d E
 Fleming A Edna Miss r S 36th (LV)
 Fleming Annie E (wid Thos C) h S 36th (LV)
 Fleming Lillie P (wid Wm O) 1 smstrs h 2211 11th av
 Fleming Newbern A emp Hafer Hos Mills r 41 Shuford Mills
 Fleming Robt (Mae W) 3 emp Hickory Spin Co h Shelby Rd (LV)
 Fleming T Roy r 2211 11th av
 Fleming Vietta Miss emp Whisnant Hos Mills r S 36th (LV)
 Flowers Ada M (wid Chas L) emp Elliott Knit Mills h 622 14th
 Flowers Annie M Miss emp Lyerly F F Mills r 622 14th
FLOWERS AUTO BODY SERVICE THE (Geo A and Lester
 Flowers), Auto Body Rebuilders and Painters, 1121 9th Av
 —Tel 678

Flowers C Ray emp Lyerly F F Mills r 622 14th
FLOWERS CO THE (Geo A and H Lester Flowers), Wholesale
 Distributors Auto Parts and Equipment, Automotive Machine
 Shop, 1121 9th Av—Tels 63 and 64 (see front cover)
 *Flowers Docia r 523 9th av
 Flowers Edgar L (Olive K) (Flowers Seating Co) h 1225 12th av
 Flowers Edith L Miss r 622 14th
 Flowers Geo A (Mildred W) 2 (The Flowers Co; The Flowers Auto
 Body Service) h 201 25th
 Flowers Geo M (Lola E) emp H & B Co h N 36th (LV)
 Flowers H Lester (Bobbie Jean) 2 (The Flowers Co; The Flowers
 Auto Body Service) h 1401 19th
 *Flowers Harold (Geneva) 3 hlpr Lang Chev Co h 330 Chestnut av
 Flowers Helen T Miss emp Elliott Knit Mills r Conover Rd
 *Flowers Henrietta lndrs h 408 (308) Chestnut av

The Hickory Amusement Company

John F. Miller, Owner and Manager
 operating

THE CAROLINA THEATRE AND THE RIVOLI THEATRE
 TELEPHONE 478

CLINE LUMBER CO., Inc.

GENERAL CONTRACTORS

911 16TH ST.

ROUGH AND FINISHED LUMBER

PHONE 866-J

174

HICKORY, N. C. (1941-1942) CITY DIRECTORY

- Flowers Henry W (Lizzie M) h Conover Rd
Flowers Hilda Miss student r 1225 12th av
Flowers J Edw slsmn Hickory Pkg Co Conover Rd
*Flowers Jas lab r 619 9th av
Flowers Jas C (Neva H) electn City Electric Co h Springs Rd
*Flowers Jas R (Cleo) 3 hlpr The Flowers Co h Yount (EH)
Flowers John F (Lola L) h 739 10th
Flowers Juanita R Miss r Conover Rd
Flowers Kathryn I Miss student r 622 14th
Flowers Leo M (Nola) bod yblldr The Flowers Co r RD3
Flowers Margaret G Mrs slswn Belk-Broome Co r Newton, N C
Flowers Ralph G (Margaret G) slsmn Stan Oil Co of N J r New-
ton, N C
*Flowers Ruby student r 1110 3d av
Flowers Seating Co (Edgar L Flowers) 1350 11th av
Flowers Violet O Miss emp Elliott Knit Mills r Conover Rd
*Flowers Wm (Josetta) lab h Yount (EH)
Forbes Bertie L Miss r 1037 8th av
Forbes Boyce r 1037 8th av
Forbes M Clyde (Bradie M) clk Fresh Air Mkt h 1037 8th av
Forbes Rodison atndt Central Esso Ser r 1037 8th av
Ford Albert S (Jean) 1 supt Whisnant Hos Mills h 1118 15th av
*Ford Alice h 148 13th
Ford Boyce L (Muriel) 3 h 819 6th
Ford Fred B harness mkr Hickory Harness Co r 1240½ Govern-
ment av
Ford Henry (Phoebe W) 1 slsmn Dr Pepper Bottlers Corp h 537
Woodland av
*Forney Chas A h 509 13th
*Forney Dorus tchr Ridgeview Sch r 509 13th
*Forney Johnson (Docia) lba h 140 12th
*Forney Roosevelt bellmn Hotel Hickory r 509 13th
Forrester Richd (Lucille) driver Smith Tfr Co r 1346 12th av
*Foster Albert C waiter Eagle Eye Restr r 529 12th
Foster Betty Miss student r 1019 16th av
Foster C Edgar (Myrtle D) supt Hafer Hos Mills h 720 9th av
Foster Franklin clk L & H Market r 1020 9th av
Foster Henry H (Gladys T) pres-mgr Foster's Inc h 1019 16th av
Foster Jas E emp Whisnant Hos Mills r 214 Lentz
*Foster Laura B 1 dom h 1110 3d av
Foster Lillie I Mrs 1 emp Walton Knit Mills h 214 Lentz
*Foster Parthenia dom h 1332 7th av
Foster Virginia (wid Reid) r 597 13th
Foster Vonie Mrs clk Hafer Mills r Newton, N C

HICKORY FLOUR MILLS, INC.

Manufacturers of

HIGH-GRADE FLOUR, MEAL AND FEED

PHONE 128-J

"As Good As The Best—Better Than The Rest"

345 TENTH AVE.

THE TRUTRED TIRE CO.

RECAPPING - VULCANIZING - WHEEL BALANCING

U. S. ROYAL TIRES

1341 11TH AVE.

PHONE 1043

HICKORY, N. C. (1941-1942) CITY DIRECTORY

175

Foster's Inc, Henry H Foster pres-mgr, furn, Conover Rd
Four Point Barber Shop (Ernest C Link) 718 Highland av
Four Point Service Station (A Claude Bovender Jr) 800 9th av
Fowler Albert F (Flonnie S) 4 emp Hafer Hos Mills h 514 Crest
*Fowler Frank (Beckie) lab h 1315 (1322-A) 8th av
Fowler Grover P (Victoria R) trav slsmn h 1109 13th av
Fowler Grover P Jr student r 1109 13th av
Fowler Hattie R Miss prof Lenoir Rhyne College r same
Fowler Janie R Miss student r 1109 13th av
Fowler Sarah L Miss student r 1109 13th av
Fowler Walter (Mary) hos wkr r 2013 9th av
Fox Arthur T (Pearl T) (Fox Variety Store) h Fair Ground Rd
(WC)

FOX CARL G (Ollie J), Dealer in Rough and Dressed Lumber and Building Materials, Conover Rd—Tel 1021-K; h same—Tel 1021-J (see page 4)

Fox Carrie (wid John L) h 805 15th
Fox Charlise A Mrs r 363 Highland av
Fox David (Mary L) emp Catawba Paper Box Co h 707 10th av
Fox Edgar L (Euphemia L) 1 cash Hickory Indstl Bank and asst sec-treas First B & L Assn h 1617 12th av
Fox Floyd F metal wkr Budy Body Wks r 1101 9th av
FOX FRANK L (Clarabelle), Mgr Duke Power Co, h 1000 12th Av—Tel 684

Fox Geo W (Sarah E) farmer h RD2 (WC)
Fox Grace Mrs bdg 900 10th av r same
Fox Grocery (Howard A Fox) 308 Highland av E
Fox Grude hlpr Electl Ser Co r 1334 12th av
Fox Hope Miss waitress Catawba Cafe r 1015 8th av
Fox Howard A (Mary N) (Fox Grocery) h 340 Highland av E
Fox Howell C student r Conover Rd
Fox John E (Grace) h 900 10th av
Fox Jos E r 900 10th av
Fox Lester L (Vesta B) 2 livestock 613 3d av h same
Fox Nelle Miss r Forest Pk
Fox Nelle Miss tchr r 805 15th
Fox Ray E (Gertrude H) 1 emp Hickory Chair Mfg Co h Springs Rd
Fox Thelma Miss tchr Oakwood Sch r 1000 12th av
Fox Thelma G Miss r 900 10th av
Fox Variety Store (Arthur T Fox) 361 Highland av E
Fox Walter G (Bessie) 6 carp h 1329 20th
Fox Woodrow W student r Conover Rd
Fox Wrenn emp City r 1320 23d

WEAVER INSURANCE AGENCY

W. R. Weaver, Prop.

COMPLETE INSURANCE SERVICE

Hollar Building

Phones 732-J & 443-L

Hickory Sheet Metal Co.

ROOFING - HEATING - SHEET METAL WORK OF ALL KINDS

529 HIGHLAND AVE.

Service With Courtesy

PHONE 119

176

HICKORY, N. C. (1941-1942) CITY DIRECTORY

- Francis John J (Evelyn G) (Hickory Chemical Co) h 1428 13th av
Franklin D Ray emp Hollar Hos Mills r 1157 28th
Franklin Dorothy M Miss r 1157 28th
Franklin Estelle F Miss r 2413 7th av
Franklin Howard R r 825 Cotton
Franklin Jas A (Myrtle M) 5 shaper Hollar Hos Mills h 1157 28th
Franklin Joanna R (wid Saml P) r 825 Cotton
Franklin Jos M (Ethel E) 2 emp Shuford Mills h 917 Cotton
Franklin Pearl E Miss student r 917 Cotton
Franklin S Bryant (Rosa L) 5 emp Shuford Mills h 937 Cotton
Franklin Thos E (May E) agt Imperial Life Ins Co r Icard, N C
Franklin Vicie Miss r 1801 10th av
Frans Lee P (Wilhelmina W) (Orange Crush Bottling Co, Pepsi Cola Bottling Co) h 1128 8th
Frans Mary E Miss slswn Spainhour Co r 1128 8th
Frazier Billie Miss student r 1539 (1535) 12th
Frazier Blannie G Miss slswn L Herman h 1811 8th av
Frazier Cora S (wid Wm L) r 1811 8th av
Frazier Homer P (Lydia C) supt Hickory Paper Box Co h 1539 (1535) 12th
Frazier Katherine Miss cash J C Penney Co r Claremont, N C
Frazier Otto fxr James Knit Mills r 948 6th
Fredell R Claude (Nettie S) emp Catawba M & G Wks r RD2
Frederic Beauty Shop (Mrs Velma G Day, Mrs Donnie H Willis) 1916 9th av
Fredrickson Motor Express Corp, Wm B Parham mgr, 1300 8th av
*Free Cleveland lab r 336 9th av
*Free Josephine cook r 1342 4th av
*Free Josephine dom r 336 9th av
*Free Lizzie h 336 9th av
Freed Fredk A Rev (Ilah H) 2 pastor Christ Luth Ch h 631 8th av
*Freeman Cora h 125 13th
Freeman Davis F emp Brookford Mills r 942 4th
Freeman Harley C Rev (Martha W) pastor West View Meth Ch h 2403 3d av
Freeman Jesse W (Ocie B) 4 formn Hickory Chair Mfg Co h 201 Ashe
*Freeman Lee janitor Brookford Sch r 125 13th
Freeman Louise Miss slswn Woolworth's r 1142 24th
Freeman Roy C (Cordia E) 1 carp h 942 4th
Freeman Roy L emp Hickory Chair Mfg Co r 627 21st
Freeman Weaver P whsemn Smith's Tfr Co r 712 14th
Freeman Wm F r 942 4th
*Freeman Wm N (Gladys) waiter Huffry Hotel r 606 12th

SOUTHERN DIRECTORY CO.

"PUBLISHERS OF MILLER'S QUALITY DIRECTORIES"

15 RANKIN AVE.

Chas. W. Miller, Mgr.

ASHEVILLE, N. C.

CECIL'S BUSINESS COLLEGE

In "The Land of the Sky," Scenic Beauty, Delightful Climate, Wonderful Environments - Gateway to the Great Smoky Mountains National Park - Co-Educational

SECRETARY DEPT. D.

Call or Write for Catalogue

ASHEVILLE, N. C.

HICKORY, N. C. (1941-1942) CITY DIRECTORY

177

- Frene Jos student r 340 10th av
FRESH AIR MARKET (Wallace F Tallant), Meats, Fruits and Produce, 1212-1216 Government Av—Tel 179 (see top lines)
Fresh Eleanor E Miss student r 1515 9th av
Fresh Wm M (Loretta H) 1 phys 1515 9th av h same
Friar John C (Celia M) 2 emp Hy-Lan Furn Co h 941 Cotton
Frick Fredk G (Ada F) 1 mgr Life Ins Co of Va h 1038 4th
Friday Elizabeth G Mrs sec J L Friday r 1201 8th
Friday Garth C (Edna P) emp Lyerly F F Mills h 525 Chestnut av
Friday J Lee (Ora M) real est 1328½ Union Sq h 626 7th av
Friday John L slsmn Belk-Broome Co r 626 7th av
*Friday Lathan (Mary) r 900 4th
Friday Robt L (Elizabeth G) emp Lyerly F F Hos Mills h 1201 8th
Friedrich Ruth I Miss prof Lenoir Rhyne College r 631 8th av
Friendly Barbecue, Miss Thelma I Pitts mgr, 541 Highland av
Friendly Beauty Shoppe (Mrs Alma C Putnam) 1310½ Union Sq
*Friendship Missionary Baptist Church, 601 13th
Fritts Hugh E (Ada M) 1 (Fritts & Morris) h 1434 12th av
Fritts & Morris (Hugh E Fritts, T Roland Morris), real est, 1316 Union Sq R207
Fritz Conrad B student r 333 10th av
Fritz Emma Miss tchr High Sch r 1608 6th av
Fritz John R (Yount, Campbell & Fritz) r 333 10th av
Fritz Lula E Miss tchr r 333 10th av
Fritz M Lucretia Miss tchr r 333 10th av
Fritz Robt L Rev (Ora H) prof Lenoir Rhyne College h 333 10th av
Fritz Wm A (Elaine M) phys 1310½ Union Sq h 1203 3d
Froneberger E Ross agt State Dept of Rev r 1422 11th av
Fry Abel A (Anna) furn wkr h 2338 11th av
Fry Ethel F Miss r 10th av (LV)
FRY FURNITURE EXCHANGE (Hubert D Fry), "Complete Home Furnishings," Conover Rd—Tel 711-M (see page 14)
Fry Hubert D (Minnie Y) 1 (Hickory-Fry Furn Co, Fry Furn Exchange) h Conover Rd
Fry J Edgar atndt Arrow Ser Sta r 10th av (LV)
Fry Janie M Miss student r Conover Rd
Fry Kirby C (Lizzie C) 3 contr Conover Rd h same
Fry Margaret K Miss student r Conover Rd
Fry Mide A (Lillie A) 1 h 10th av (LV)
Fry Seth r Conover Rd
Fry Uri S (Jessie) 1 barber Palace Barber Shop h Conover Rd
Fry W Earl mech Hickory Auto Wks r RD3

John B. Steele & Sons

PHONE
364-J

Building Specialties - Engineering Service - Air Conditioning
Stokers - Oil Burners - Tile Tex Flooring

1407 SECOND ST.

"Bottled Gas" Service

P. O. BOX 744

COLES
INCORPORATED



Leading Jewelers

1312

Union Square

Phone 204

178

HICKORY, N. C. (1941-1942) CITY DIRECTORY

- Fry Walter E (Metta H) ser mn Western Auto Associate Store r RD2
- Frye Aileen Miss r 1327 12th av
- Frye Annie J Miss emp Hickory Steam Ldry RD3
- Frye Arnold (Louise H) carp r 9th av (LV)
- Frye Arthur W emp Hickory Pkg Co r 934 Hill
- Frye Brenda F Miss emp Elliott Knit Mills r 10th av (LV)
- Frye Carl L (Iona M) 2 pntr h 517 24th
- Frye Carl R r 1139 27th
- Frye Cecil R (Julia) 1 driver Hickory Ice & Coal Co and billiards 2362 9th av h 2332 11th av
- Frye Cedric B hlpr Dixie Home Stores r 1018 11th av
- Frye Chas A (Mary S) 1 ball player r 934 Hill
- Frye Chas M (Emma G) emp W C Uphol Co r Taylorsville Rd (WC)
- Frye China B Mrs 1 emp Lyerly F F Mills h 710 8th
- Frye Clarence F (Vada W) 4 uphol Hickory Mattress & Furn Co h Taylorsville Rd (WC)
- Frye Clyde G (Inez H) 3 constn wkr h N 33d (LV)
- Frye D C (Hester S) 2 emp Sou Desk Co h Shell (WC)
- Frye D G r 1018 11th av
- Frye Danl K (Mamie I) h 2901 9th av (LV)
- Frye Dorsey E (Hattie E) h Springs Rd
- FRYE EDNA L MRS, Sec-Treas Town of Longview, Office 9th Av (Longview)—Tel 1005-J; h N 32d cor 11½ Av**
- Frye Edw student r 1822 16th av
- Frye Elmer P (Dovie C) 1 emp Hickory Chair Mfg Co h 961 Hill
- Frye Emma H (wid Burton E) h 414 Highland av
- Frye Essie A (wid Lewis R) h 1123 27th
- *Frye Fannie F maid Esprit D'Armour Beauty Shoppe r 539 13th
- Frye Floyd W (Ruth R) 2 barber 805 Highland av E h Conover Rd
- Frye Frank F (Freda J) installer Sou Desk Co h 2944 8th av (LV)
- Frye Gaither A emp Elliott Knit Mills r 934 Hill
- Frye Gaither B (Verna D) 1 emp Walton Knit Mills h RD2 (WC)
- Frye Geo H formn Guy Frye & Son h 10th av (LV)
- Frye Geo M r 1822 16th av
- Frye Gillie (wid E Govan) h 1822 16th av
- Frye Glenn R pipe ftr Piedmont Gas Co r Star Town, N C
- Frye Glenn R Dr (Kathryn) 2 (Richard Baker Hosp) h 1537 12th
- Frye Glenn W (Verna H) driver Hickory Ice & Coal Co h 2427 10th av
- Frye Glenna M (wid David) r 2112 12th av
- Frye Guy & Son (Guy H and Hershel J Frye), bldg contrs, 10th av (LV)

**MAPLE SPRINGS LAUNDRY
AND DRY CLEANERS**

1222 8TH AVE.

"ONE-STOP CLEANERS"

PHONE 363

No. 1 TIRE & BATTERY Co.

GULF PRODUCTS : GOODRICH TIRES : BATTERIES

Washing - Polishing - Lubricating

1100 14TH ST.

E. E. Smith, Prop.

PHONE 1

HICKORY, N. C. (1941-1942) CITY DIRECTORY

179

- Frye Guy H (Mattie) 2 (Guy Frye & Son) h 10th av (LV)
Frye Harold L (Ocie H) 1 formn Guy Frye & Son h 10th av (LV)
Frye Harrison S (Lucille H) emp Shuford Mills r 626 Highland
av E
Frye Henry S (Ida C) h 2618 10th av
Frye Hershel J (Essie E) 3 (Guy Frye & Son) h S 39th (LV)
Frye Howard (Ruth P) contr h 9th av (LV)
Frye Howard E emp Elliott Knit Mills r 414 Highland av E
Frye Hubert cabt mkr P A Atwood r RD3
Frye J Cecil (Mary S) 3 metal wkr Ingold Co h 925 5th
Frye Fletcher J slsmn Gulf Oil Corp r 10th av (LV)
Frye J Hillary (Nora M) carrier P O h 651 Highland av E
Frye J Lee h 407 Highland av E
Frye J Perry (Etta P) emp Hickory Chair Mfg Co h 934 Hill
Frye Jack V slsmn r 2901 9th av (LV)
Frye Jairus F (Ethel S) 1 (Arrow Ser Sta) h 11½ av (LV)
*Frye Jas N (Fannie S) porter Deitz & Taylor r 539 13th
Frye Jefferson G (Octavo W) h 1130 27th
Frye John E (Annie B) 1 tiling contr 10th av cor 32d (LV) h same
Frye John H (Pearl W) 3 furn wkr h 1664 Grove
Frye John J clk Fresh Air Mkt r 2427 10th av
Frye John W mgr Hudson's Ser Sta r RD3
Frye Lawrence D (Pheribee) emp Sou Ry r 1327 12th av
Frye Lawrence S (Louise C) 2 eng Fire Dept h 1819 8th av
FRYE LEE L (Carrie E) (Hickory Ice & Coal Co) h Hillcrest—
Tel 577-J
FRYE LEE L MRS, Bkpr Hickory Ice & Coal Co, r Hillcrest—Tel
577-J
Frye Leona B Mrs r RD2 (WC)
Frye Luther R (Sarah A) emp H & B Co h S 31st (LV)
Frye Marjorie E Miss r 930 8th
Frye Martha L Miss student r Hillcrest
Frye Mary (wid John) r 930 8th
Frye Mary Miss hos wkr r 1228 13th
Frye Mary K Miss student r 1537 12th
Frye Mildred E Miss emp Elliott Knit Mills r 2901 9th av (LV)
Frye Ned H emp Guy Frye & Son r 10th av (LV)
Frye Nellie (wid H M) h 10th av (LV)
Frye Nellie R Miss r 934 Hill
Frye Odell (Blanche B) 2 carp h 2716 11½ av
Frye Pinkney (Jennie L) alderman Town of Longview and grading
contr 10th av (LV) h same
Frye R Everett (Nola H) 1 wtchmn James Knit Mills h S 31st
(LV)

R. E. FAW — Phone 700-J

WELL DRILLING CONTRACTOR

COUNTRY CLUB ROAD

HICKORY, N. C.

Modernize with Electricity **DUKE POWER CO.**

EFFICIENT-DEPENDABLE

1423 ELEVENTH AVE.

ECONOMICAL

Phones: Office 52 & 53; Service Dept. 51

180

HICKORY, N. C. (1941-1942) CITY DIRECTORY

- Frye Raleigh W (Margaret B) formn James Knit Mills h S 31st (LV)
- Frye Ralph E r 414 Highland av E
- Frye Ray A (Dorothy H) emp Hickory Spin Co h 21 same (LV)
- Frye Ray F (Blanche S) 4 farmer h 1139 27th
- Frye Raydell Miss r 10th av (LV)
- Frye Richd P driver Fredrickson Mtr Exp Corp r Newton, N C
- Frye Robt L (Clara S) driver Sherrill Ice & Fuel Co r 1123 27th
- FRYE RUSSELL K (Willie B), Asst Mgr Hickory Ice & Coal Co, h 40 8th—Tel 735-L**
- Frye S Paul (Ethel H) plmbr Hickory Plmbg & Htg Co h S 34th (LV)
- Frye Tellas M driver Barnwell Bros r 2901 9th av (LV)
- Frye Thos J (Josie C) 2 driver Sherrill Ice & Fuel Co h 11½ (LV)
- Frye Walter W (Nannie) planer Sou Desk Co r 1018 11th av
- Frye Wm L emp Piedmont Wagon Co r 1822 16th av
- Frye Wm L (Lizzie J A) emp Sou Desk Co h 29th Extd
- Frye Willie B Mrs bkpr Field Ins Agency r 40 8th
- Frye Wilma N Miss r 10th av (LV)
- Fuhr Emmabel M Mrs r 1019 4th
- Fulbright Cabinet Co (Hershel N Fulbright) 3002 11½ av (LV)
- Fulbright Chas F (Lemie A) 1 emp Howard-Hickory Co h N 41st (LV)
- Fulbright Chas T emp Howard-Hickory Co r N 41st (LV)
- Fulbright Eileen M Miss r 3002 11½ av (LV)
- Fulbright Everett L emp Hickory Pkg Co r 2362 11½
- Fulbright Fred M r 2362 11½
- Fulbright Hershel N (Ella H) (Fulbright Cabt Co) h 3002 11½ av (LV)
- Fulbright Howard F emp Knit-Sox Hos Mills r 2362 11½ av
- Fulbright Oscar L (Anna P) 2 mech Hickory Pkg Co h 2362 11½ av
- Fulbright Phoebe L Miss emp Lyerly F F Mills r N 41st (LV)
- Fulbright Richd P emp Lyerly F F Mills r 2362 11½ av
- Fulbright T Woodrow (Katherine H) knitter Brown Bros Hos Mills h 1132 24th
- Fulbright Yates E student r N 41st (LV)
- Fullbright J Marshall (Edna I) 2 emp Brookford Mills h 2728 8th av
- Fullbright Kelly (Fannie) mach Perry Armature Co r RD3
- Fullbright Schuyler (Hester B) 4 emp Hy-Lan Furn Co h 642 Highland av E
- Fullenwider Paul E (Mabel M) 2 prin Longview Sch h 420 15th av

*For Courteous Service and Quality Products, Drive in
Where You See This Sign*

R. J. SHELL - Consignee

924 9TH ST.

PHONE 660-J



MUTUAL BUILDING & LOAN ASSOCIATION

PLACE YOUR SAVINGS WITH THE MUTUAL
BUILD YOUR HOME THROUGH THE MUTUAL
"ON THE SQUARE"

J. W. Shuford, Pres.

1310 UNION SQUARE

W. H. Little, Sec.

HICKORY, N. C. (1941-1942) CITY DIRECTORY

181

Fuller Allen student r 1400 17th
Fuller Geo A (Emma B) 1 (Fuller's Furn Co) h 1400 17th
Fuller Walter E (Estelle G) 1 h 1319 19th
*Fuller Wilson (Geraldine) 2 emp Hickory Pkg Co h Yount (EH)
Fuller's Furniture Co (Geo A Fuller) 1030 13th
*Fullwood Sarah dom h 511 14th
Furlong Margaret Mrs slswn Duke Power Co Brookford Rd
Furman L Connor (Marie A) cond C & NW Ry h 1311 14th
Furman Marie A Mrs opr Western Union 1311 14th
Furr Oscar H (Louise) mgr Thomas & Howard Co h 1120 13th
apt 4

G

G & H Hosiery Co Inc, C Sherman Grove pres, Geo W Grove v-pres,
Marshall H Yount sec-treas, 2301 8th av
Gabbard Asa E (Nell E) 2 emp Sou Desk Co r 526 23d
Gabbard Jos R (Anna C) h 526 23d
Gabbard Mary Miss emp Hickory Knit Mills r 526 23d
Gabbard Nellie J Miss emp Hickory Knit Mills r 526 23d
Gabbard Ruby Miss emp Elliott Knit Mills r 526 23d
*Gabriel Cletus (Ruth) 3 hlpr Miller-Brooks Roofing Co h 1420
5th av
*Gabriel Mary student r 1420 5th av
Gaddy Geo (Etta M) emp G & H Hos Co r 2424 9th av
Gaither Aleene M Miss student r 1130 8th
*Gaither Elsie h 625 12th
*Gaither Emma h 629 13th
Gaither Jas E (Margaret J) 2 slsmgr Lang Chev Co h 1130 8th
Gaither Martin J mgr Firestone Auto Sup & Ser Stores r 1712
9th av
*Gaither Roscoe (Frances) cook Hickory Nut Shop h 1305 5th av
*Gaither Ruth dom r 1305 5th av
Gallamore Vernon B (Maude) 2 slsmn Fry Furn Exch h 1202 12th
Gallamore Vernon B Jr clk King's Pharmacy r 1202 12th
*Gamble Beulah 1 Indrs h 326 Chestnut av
Gamble Connolly C (Rachel P) 1 chf clk County Draft Board h
1431 17th
Gamble Connolly C Jr student r 1431 17th
Gamble Rachel Miss student r 1431 17th
Gantt Amy B (wid Nathan) r 740 10th av
Gantt Bob B mgr L B Price Merc Co r Claremont, N C
Gantt C Robt emp C & NW Ry r 1921 9th av

MACHINERY AND MILL SUPPLIES

SMITH-COURTNEY CO.

HICKORY, N. C.
Phones 961 & 962

RICHMOND, VA.
Phone 3-9141

GREENSBORO, N. C.
Phones 4558 & 4559

W. B. WALKER

INSURANCE Mutual Life Ins. Co. of N. Y.

208 GRANT BLDG.

PHONE 459-J

182

HICKORY, N. C. (1941-1942) CITY DIRECTORY

Gantt Clegg R (Margaret) 1 figmn C & NW Ry h 1921 9th av
Gantt Cora Miss nurse 1702 12th av r same
Gantt Egbert L (Eva M) slsmn Montgomery Ward & Co h 226
Highland av
Gantt Grover C (Lucy) 2 trav slsmn h 1221 13th
Gantt Howard H driver Lipe Mtr Lines r 925 Hill
Gantt J Wade (Carrie B T) mech Hickory Auto Wks r RD2
Gantt Marjorie Miss r 925 Hill
Gantt Marvin driver Lipe Mtr Lines r 925 Hill
Gantt Mary L Miss r 1921 9th av
Gantt Nellie O (wid Saml E) h RD2 (WC)
Gantt Spencer H r 740 10th av
Gantt Walter G (Lillie M) ser mn Putman Refrig & Engineering
r 740 10th av
Gantt Wm D usher Park Theatre r 740 10th
Gardiner Thos B (Katherine W) 1 forester h 718 16th
*Gardner Ella dom h 1341 3d av
Gardner John E r 912 24th
*Gardner Robt r 1341 3d av
Gardner Rufus F (Essie L) barber h 719 14th
*Garland Margaret cook r 1319 4th av
*Garrett Corinne dom r 1344 3d av
*Garrett Ella dom h 1344 3d av
*Garrett Ella M dom r 1344 3d av
Garrett Frances S Miss emp Hickory Paper Box Co r 706 23d
*Garrett Geo lab r 708 13th
Garrett Marvin (Edith W) emp Hickory Paper Box Co h 701 9th av
*Garrett Millard lab r 708 13th
*Garrett Nathaniel lab r 703 13th
Garrett Nita Miss clk r 1421 10th
*Garrett Robt L hlpr Herman's Ser Sta r 1344 3d av
Garrison Elizabeth Miss student r 1213 15th
Garrison Ellis T proof reader Daily Record r 1213 15th
Garrison Erskine B Jr supvr Horton Mtr Lines r 1213 15th
Garrison Jas L (Jim's Place) r 1228 13th
Garrison John C (Garnett N) 1 asst mgr Dixie Home Stores h
1119 15th
Garrison Lillie Mrs r 965 15th
Garrison Mary C Mrs h 1213 15th
Garrison Robt E (Carrie) mach Whisnant Hos Mills r 340 10th av
Garth C Voorhees (Greta W) 2 cotton buyer Shuford Mills h 813
13th av
Garth Margaret M Miss student r 813 13th av
Garth Virginia Miss student r 813 13th av

HUDSON & STARR

HICKORY'S MASTER SERVICE STATION

Good Gulf Products - Goodyear Tires - Batteries - Accessories

1205 9TH AVE.

Bicycles and Radios

PHONE 225

ECONOMY DRUG CO., Inc.

"WE FILL ANY DOCTORS PRESCRIPTIONS"

FREE DELIVERY

"On The Minute Service"

TELEPHONE 26

HICKORY, N. C. (1941-1942) CITY DIRECTORY

183

Garvin Freida E Miss clk C I T Corp r Newton, N C
*Garvin Mack (Elizabeth) lab h 1321 3d av
*Garvin Norris porter Cline's Barber Shop r 1321 3d av
Gary Essie (wid Albert D) slswn L Herman h 1328 12th av
Gary Howard r 1328 12th av
*Gaskins Lottie dom h 503 11th
*Gaston Cecelia h 145 13th
*Gaston Edw waiter r 145 13th
*Gaston Emma r 65 13½
Gaston Helen B Miss clk C I T Corp r 1215 13th av
*Gaston Larry (Nellie) 4 porter Piedmont Barber Shop h 139 13th
*Gaston Walter waiter r 145 13th
Gates Geo C (Ethel W) instr Cannon Aviation Corp r 1211 12th av
Gay Ada Miss nurse 1402 12th av r same
Geitner Chas H (Susie S) v-pres First Security Trust Co and First
Natl Bank h 1516 14th av
Geitner Chas H Jr (Elizabeth) 2 fill sta opr h 1438 16th
Geitner Clement r 1516 14th av
Geitner Geo H (Ada S) pres Ivey Weavers h Lake Dr (Forest Pk)
Geitner John G H (Christine M) 1 sec-treas Ivey Weavers h Lake
Dr (Forest Pk)
Geitner John M S clk Shuford Mills r 1516 14th av
Geitner Mary E Miss student r Lake Dr (FP)
Geitner Mary M (wid Jacob S) 2 h "The Pines" 16½ av
Geitner R Walker (Bess G) clk Municipal Court h 1611 15th
Geitner Service Station, John L Isenhour mgr, 1455 9th av
Gentry Carl A student r 2502 8th av
Gentry D Louise Miss emp Ivey Weavers r 2502 8th av
Gentry Earl B stockmn W T Grant Co r 2502 8th av
Gentry Juanita Miss waitress Smithey's Store r Newton, N C
Gentry Millard G (Bertha Y) 4 emp Ivey Weavers h 2502 8th av
George Alex (Merchants Prod & Gro Co) r 1532 12th
George Bertha Y Mrs slswn J C Penney Co r 801 16th
George Gracie C Miss sec Dr J D Whaley r 1028 8th av
George Ivey Church School Building, 1440 10th av
George John J Jr bkpr Catawba Hos Mills r 1028 8th av
George Josephine Miss clk Merchants Prod & Gro Co r 1532 12th
George Lee (Helen B) 1 (Merchants Prod & Gro Co) h 1528 14th
av
George Linchen Miss tchr r 1028 8th av
George Moses (Alice) with Merchants Prod & Gro Co h 1532 12th
George Pearl M (wid John J) h 1028 8th av
George Prentiss L agt Life & Casualty Ins Co r 1028 8th av
George Ruth M Miss clk Piedmont Gas Co r 1028 8th av

CLAY PRINTING CO.

PRINTERS - DESIGNERS - LITHOGRAPHERS

1402 11TH AVE.

PHONE 167

HICKORY STEAM LAUNDRY CO., INC.

LAUNDERERS — DRY CLEANERS

Phone 73

219 HIGHLAND AVE.

184

HICKORY, N. C. (1941-1942) CITY DIRECTORY

- George Saml D (Bertha Y) bkpr Budy Body Wks h 801 16th
Gibbs John B Jr (Annie M) 1 (Catawba Feed & Gro Co) h 1320
Shuford Pl
Gibbs R Louis Dr r 1345 12th
Gibbs Robt L (Mabel) r 1345 12th
Gibbs Robt P collr r 1329 12th
Gibbs Thelma C Mrs emp Hafer Hos Mills r 720 Highland av
Gibbs Willie B (wid John B) h 1329 12th
*Gibson Florence r (rear) 330 12th
**GIBSON J WARREN (Mary M) 1 Pres Empire Bond & Mortgage
Co, V-Pres Carolina Housing & Mortgage Corp, h 1608 12th
—Tel 846**
Gibson Mary E Miss r 110 12th
Gibson Noah C (Ruth M) 3 r 2235 10th av
Gibson Ralph driver Yellow Cab Co r Airport Rd
Gibson Ralph (Gwendolyn) 2 emp Hickory Dyeing & Winding Co
h 1802 9th av
*Gibson Wilson (Clara) lab h (rear) 330 12th
*Gibson Woodrow lab r (rear) 330 12th
*Gideon Josie Indrs r 406 13¹/₂
**GIFFORD LESTER C (Mildred J), Editor and Publisher Hickory
Daily Record, h 1628 10th—Tel 1012-L**
Gifford Saralee Miss r 1628 10th
Gifford Suzanne Miss student r 1628 10th
Gilbert Alfred W (Bessie M) 1 clk King's Pharmacy h 1109 12th av
Gilbert Aud B (Lela) emp Sou Desk Co h 1816 10th av
Gilbert Bessie M Mrs bkpr Mortgage Ser Corp r 1109 12th av
Gilbert Blanche G Mrs emp Hickory Steam Ldry r 1839 10th av
apt 2
Gilbert Dorcas L Miss cash M & J Finance Corp r RD2
Gilbert E Ford furn wkr r 1816 10th av
Gilbert Everett F (Irene) 1 emp H & B Co h 711 21st
Gilbert Everett S r 310 8th
Gilbert H Boyd (Rosalie) v-pres City Bus Lines r RD3
Gilbert Helen Miss r 1839 10th av apt 2
Gilbert Hugo (Pauline C) emp C & NW Ry r 1326 12th av
Gilbert John H (Clara G) slsmn Hunt Mtr Co h RD2
Gilbert Mary A Miss tchr r 1216 13th
Gilbert Otto H (Blanche G) 1 emp Sou Desk Co h 1839 10th av
apt 2
Gilbert Pauline C Mrs opr Grace's Beauty Shoppe r 1326 12th av
Gilbert Roby C (Mary S) 1 produce h 310 8th
Gilbert Roby W (Jessie E) slsmn Shell Oil Co h 603 15th
Gilbert W Leon (Myrtie) tchr Highland Sch h 1216 13th

CANNON AVIATION CORP.

Phone 399 Waco, Culver, Aeronca Distributors Municipal Airport
Government Approved Flight and Ground School
CHARTER FLIGHTS — STORAGE — REPAIRS

Hickory Auto Works, Inc.

DODGE—PLYMOUTH—DODGE TRUCKS

1122 10TH AVE.

24 HOUR WRECKER SERVICE

PHONE 800

HICKORY, N. C. (1941-1942) CITY DIRECTORY

185

Gilbert Wm L III clk Hickory Drug Co r 1216 13th
*Giles Brooks (Minnie) 4 emp City h 431 9th av
Giles Irma M Mrs emp G & H Hos Co h 514 24th
*Giles Jewel maid 629 7th av
Giles John U emp G & H Hos Co r 514 24th
Giles Katherine M Miss r 514 24th
Giles Lena R Miss student r 1345 12th av
Giles Leroy (Nadine H) 2 mach Ellis Hos Mills h 654 Boyd
Giles Linda S Mrs dental asst Dr D A Abernethy h 1345 12th av
Giles Marion A prntr 1406 10th av
Giles Mildred H Miss emp G & H Hos Co r 514 24th
Giles R E Melton emp Ellis Hos Mills r 630 Boyd
Gill Building, 1328½ Union Sq
Gilleland Harley S (Lucile) 2 mech Moser's Auto Repair h 1313
17th
Gillis Myrtle Miss hostess Hotel Hickory r 1205 12th av
Gilmore Clayton A slsmn Lang Chev Co r 929 9th av
Glamor Shops, women's wear, 1330 Union Sq
Glascoe Bryte Miss nurse Richard Baker Hosp r 1421 10th
Glasgo Glenn (Lucille T) trav slsmn r 1839 10th av apt 3
Glenn Leland K student r 1127 10th av E
*Glenn Mary dom r 1343 5th av
Goans Chas K emp Lyerly F F Mills r 638 7th av
Goans Isaac W (Hattie) 2 fxr Walton Hos Mills h Fair Ground
Rd (WC)
Goans Mildred M Miss emp Lyerly F F Mills r 638 7th av
Goans Sidney C (Lillie D) formn Shuford Hos Mills h 638 7th av
Godfrey Geo S (Stella F) mgr h 2216 11th av
Godfrey Nora S (wid Andrew) r 3 Shuford Mills
Goforth Hobert L (Pearl P) 3 trader h 1402 28th
Goforth Motor Co, Clarence L Clinton mgr, 1413 11th av
Golden Sara Miss student r 1406 13th av
Golden Thos S (Clara B) 1 ins agt h 1406 13th av
Golden Thos S Jr student r 1406 13th av
Gonce Henry C (Cornelia G) emp Shuford Mills h 15 same
Good Albert L (Elizabeth V) slsmn Paramount Mtr Sls r RD2
Good Bessie M Miss r 246 16½
Good Edith Miss emp Lyerly F F Mills r Fair Ground Rd (WC)
Good Hope Lutheran Church, 824 Company
Good Horace L (Dorothy M) 3 emp Whisnant Hos Mills h 335
Highland av
Good Leroy (Blanche) carp r 246 16½
Good Louise Miss emp Lyerly F F Mills r Fair Ground Rd (WC)
Good Marvine Miss student r Fair Ground Rd (WC)

Cook with
GAS
Anywhere



CLEANER
QUICKER
CHEAPER

1407 2ND ST. JOHN B. STEELE & SONS PHONE 364-J

C. E. GWIN

PHONE 459-L

205 GRANT BUILDING

INSURANCE

186

HICKORY, N. C. (1941-1942) CITY DIRECTORY

- Good R Manardy (Cornelia A) 1 farmer h 246 16 $\frac{1}{2}$
Good Richd L r 246 16 $\frac{1}{2}$
Good Richmond emp Whisnant Hos Mills r 911 7th
Good Roy L (Gertrude S) 1 fxr Whisnant Hos Mills h 22 8th
Goode Geo B (Dorothy W) 2 slsmn Thomas & Howard Co h 1505
18th
Goode H Leo (Helen) formn A M Brown Hos Mills h 1548 17th av
Goode J Brevard clk Hickory Drug Co r 2103 10th av
Goode Vena L (wid Brevard) mus tchr 2103 10th av r same
Goodman Chas B (Zelda B) (Central Barber Shop) r Brookford Rd
Goodman Fred L (Margaret C) (J L Goodman & Son) r Goodman
Mill, N C
**GOODMAN J L & SON (Jason L and Fred L Goodman), Welding
Engineer, Electric and Acetylene, "We Specialize in Heavy
Machinery, Boiler and Tank Work," 1428 9th Av—Tel 589
(see page 19)**
Goodman Jason L (Jessie M) (J L Goodman & Son) r Goodman's
Mill, N C
Goodrich Silvertown Stores, Neill K McNeill mgr, 1220 Government
av
*Goodson E Louise lndrs r 134 13th
Goodson Elmer E linemn r 2339 4th av
*Goodson Ernest cook Catawba Cafe r 134 13th
Goodson Ethel V Mrs ofc mgr Maple Springs Ldry r Icard Ferry Rd
*Goodson John W waiter r 134 13th
Goodson L Clinton (Ethel V) supt Maple Springs Ldry r Icard
Ferry Rd
*Goodson Lee lab h 406 13th
Goodson Margaret Miss r 406 24th
*Goodson Margaret lndrs r 134 13th
*Goodson Susie 3 dom h 134 13th
Goodson Wm L (Thelma J) 1 supt Clay Prtg Co h 1632 8th av
Goodwin Fannie L (wid Jesse) h 627 14th
Goodwin J Wesley artist Green Sign Co r 627 14th
Gordon Chas H (Ruth L) whol tires 1310 11th av h 1220 14th
Gordon Frances L Miss student r 1220 14th
Gordon J Bruce (Elizabeth) 1 slsmn H & B Co h 1015 16th av
Gordon Jervis E Jr (Katherine F) 2 emp Hy-Lan Furn Co r 800
8th av
Gordon Margaret W (wid Jervis E) h 800 8th av
*Gordon Saml D Rev (Bessie) cook Dutch Lunch r 1101 2d av
*Gore Estelle r 1101 2d av
*Gore Hazel (Bertha) 4 lab h 413 13 $\frac{1}{2}$
*Gore Jas delmn Bob Martin's r 1358 2d av

R. E. FAW — Phone 700-J

WELL DRILLING CONTRACTOR

COUNTRY CLUB ROAD

HICKORY, N. C.

TALLANT TRANSFER CO.

CATAWBA MARBLE & GRANITE WORKS

1214 Ninth Ave.

FRESH AIR MARKET

Phones 179 & 734-M

HICKORY, N. C. (1941-1942) CITY DIRECTORY

187

- *Gore Lillian lab Ingold Co r 1358 2d av
*Gore Martha dom r 1358 2d av
*Gore Robt L delmn r 1358 2d av
*Gore Sallie r 501 13th
*Gore Sonorah h 1105 2d av
*Gore Wm (Arzonie) 2 janitor First Bapt Ch h 414 13th
Gosnold Betty E Miss librarian r 1347 12th av
Gosnold Emily Miss tchr Oakwood Sch h 1324 16th
Gosnold W David (Ruth B) 1 slsmn Biltmore Dairy Farms r 1347
12th av
Gosnold Wm E (Elva) eng Sou Ry h 1347 12th av
Gospel Hall, 436 Highland av E
Goss Copeland (Nola C) meter rdr Duke Power Co h 740 10th av
Gouge Robt L (Mae) emp Whisnant Hos Mills h Shell (WC)
Grace's Beauty Shoppe (Mrs Grace M Couch, Mrs Susie M Little)
1354½ Union Sq
Grady Paul T (Laura E) 2 emp James Knit Mills h 416 24th
Gragg Gaither L (Rose M) formn Sou Desk Co h 1727 6th av
Gragg Horace M (Vera M) 2 car repr C & NW Ry h 1310 23d
Gragg Marshall A (Elizabeth K) 2 carp r 1310 23d
Gragg R Spurgeon wood carver r 1727 6th av
Graham Coalistia C Miss r Oakland Hgts
Grant Ann Miss technician Hickory Memo Hosp r same
Grant Building, 1316-18 Union Sq
Grant Mary F Miss sten WHKY r 1617 12th av
Grant W T Co, John V Baker mgr, dept store, 1316 Union Sq
Graves Jas W (Edna B) hlpr Trutred Tire Co r RD1
Gray Edw emp G & H Hos Co r 2424 9th av
Gray Frances Miss r 1737 13th av
Gray J Nelson (Minnie L) driver City r 818 1st av
Gray Jas T (Emma C) 3 whsemn Miller & Proffit Feed Co r Lake
Dr (FP)
Gray John T (Henrietta F) 1 emp Hickory Chair Mfg Co h Conover
Rd
Gray Lonnie M (Lois C) emp Hickory Chair Mfg Co r 2441 11½ av
Gray Marion W (Ila C) 2 emp Hickory Chair Mfg Co h RD2 (WC)
Gray N Louise Miss r Lake Dr (Forest Pk)
Gray Nelson (Dorothy C) 1 emp Walton Knit Mills h 645 Boyd
Gray S Frances Miss r Lake Dr (FP)
GREAT AMERICAN INSURANCE CO, Clyde E Gwin Agt, 205
Grant Bldg, 1316 Union Sq—Tel 459-L
Green Annie M Mrs instr r 1401 12th
Green Corbin L (Annie B) (Green Sign Co) r Lincolnton Rd
Green Court Manor (Mrs Gertrude Whitener), bdg, 1104 12th

ARTHUR H. BURGESS

CERTIFIED PUBLIC ACCOUNTANT

First Security Trust Bldg., 1353 Union Sq.

PHONE 243-J

HICKORY FUNERAL HOME, INC.

AMBULANCE SERVICE

1110 13TH ST. (Opp. Hotel Hickory)

PHONE 264

188

HICKORY, N. C. (1941-1942) CITY DIRECTORY

Green Dallas M pntr Green Sign Co r 302 10th av
Green Frank E pntr Green Sign Co r 1104 12th
Green Harvey H (Janie) blrmkr C & NW Ry r Brookford Rd
Green J S traf mgr Hickory Chair Mfg Co r 1344 14th
Green Mack C r 22 Shuford Mills
Green Marvin H emp Sou Desk Co r 2616 7th av
Green Park Inn (A Guy Hoke), restr, Conover Rd
Green Park School, Paul W Deaton prin, 1609 7th av
Green Sign Co (Corbin L Green) 1026 13th (bsmt)
Green Vilas D (Nina B) 3 mech h 1431 8th av
Green Ward emp Ellis Hos Mills r 425 Highland av
Greene Alverta D Miss sec M H Yount r 907 9th av
Greene Arel T (Mae E) 2 emp Shuford Mills h 22 same
Greene Jos D (Inez A) 2 credit mgr Sou Desk Co h 1722 9th av
Greene Jos R student r 1722 9th av
Greene Max A student r 1722 9th av
Greenhill Harley J (Mamie B) 3 emp Brown Bros Hos Mills h
Taylorsville Rd (WC)
Greenhill Ralph F (Nina M) emp Elliott Knit Mills h 15th Extd
(WC)
Greenholt Homer R (Mary E) prof Lenoir Rhyne College r 226
12th av
Greenholt Mary E Mrs instr Lenoir Rhyne College r 226 12th av
Greenleaf Geo W sermn Blue Ridge Prod Co r 1214 12th av
Greenlees J L trav slsmn r 1102 11th av
Greer Jack S emp Clay Prtg Co r 1117 14th
Greer Lenore (wid J Steele) supvr NYA r 1117 14th
Greever Charlotte B Mrs clk Ellis Hos Mills r 1628 10th av
Greever Lena Miss tchr High Sch r 1608 6th av
Greever Wm O Jr (Charlotte B) stock mgr Ellis Hos Mills h 1628
10th av
Gregg Claude C (Velcie J) 1 emp Shuford Mills h 731 Company
Gregg Lillie F (wid Tillman) r 916 Willow
Gregg Ralph E (Irene H) 3 emp Hickory Chair Mfg Co h 468 Crest
Gregg Saml G credit mn C I T Corp r 1107 13th av
Gregory Alda K Miss student r 588 16½
*Gregory Ivey dom r 526 9th av
Gregory John E (Gertrude D) tel maintainer Sou Ry h 588 16½
Gregory John E Jr student r 588 16½
Gregory Rosa Mrs emp Shuford Mills r 48 same
Gresham Andrew (Elsie) 1 emp Whisnant Hos Mills h 500 Highland
av
*Grier Alice r Yount (EH)

R. B. SMITH & CO.-Phone 1071

Commercial
Sales

REFRIGERATION

Domestic
Service

COMPLETE GROCERY AND MARKET FIXTURE EQUIPMENT

COCA-COLA BOTTLING CO.

Coca-Cola

1950 11TH AVE.

PHONE 149

—IN BOTTLES

HICKORY, N. C. (1941-1942) CITY DIRECTORY

189

- *Grier Jas C (Jennie) 2 delmn Spainhour Co r 408 (308) Chestnut av
- *Grier John (Zettie M) 1 lab h 327 Chestnut av
- *Grier John B clk r 619 12th
- *Grier Wm (Rosanna) 2 h Yount (EH)
- *Grier Zenith (Sarah) restr 603 12th r 619 same
- *Griffin Andrew lab r 1313 2d av
- Griffin E Lee (Johnsie C) 2 emp Sou Desk Co h 516 25th
- Griffin Harold W (Mamie M) 1 phys 1300½ Union Sq h 1525 12th
- Griffin Jos student r 236 12th av
- Griffin Laura L Miss r 516 25th
- Griffin Otis M (Era R) 1 emp Brown Bros Hos Mills h 740 15th av
- Griffin Paul W (Marie B) 2 emp Ivey Weavers h 2616 7th av
- Griffin Theo P emp James Knit Mills r 1438 9th av
- *Griffith Charrie 1 Indrs h 503 9th av
- *Griffith Harold lab r 503 9th av
- Griffith Herbert J (Bernice J) 1 emp Lyerly F F Mills h 1324 Hill
- *Griffith Jas (Frances) 1 emp Hickory Chair Mfg Co r 621 9th av
- *Griffith Laddie lab r 503 9th av
- *Griffith Sara maid 1625 13th av
- *Griffith Sidney porter r 503 9th av
- *Griggs Anna dom h 1319 5th av
- *Griggs Marie dom r 1319 5th av
- Griggs Robt L (Myrtle M) formn CCC h 1420 10th av E
- Grimes Lillian P Mrs interviewer N C Unemployment Compn Comn r 1729 10th av
- Grimes Robt A (Josephine M) mgr Hickory Country Club h same
- Grimes Robt A Jr acct Hickory Chair Mfg Co r Country Club Rd
- Grimes Wm (Lillie P) 2 r 1729 10th av
- Grooms John A (Dovie H) 5 emp Shuford Mills h 817 Cotton
- Grose Jack V formn Shell Oil Co r 1219 13th av
- Gross Bertie Sue Miss r 2828 9th av (LV)
- Gross Homer E (Callie H) pntr h S 36th (LV)
- Gross John (Emma A) driver Sou Desk Co h 2828 9th av (LV)
- Gross Jonsie Miss emp Hickory Overall Co r 2828 9th av (LV)
- Gross Sarah S (wid Edw F) r S 39th (LV)
- Grothe C Cere Miss mus tchr 1334 8th r same
- Grothe Mary E (wid Chas H) h 1334 8th
- Grove C Sherman (Ada M) pres G & H Hos Co h 732 8th
- Grove Chas H student r 732 8th
- Grove Geo W (Retta Y) v-pres G & H Hos Co h 715 8th av
- Grove Margaret C Miss sten G & H Hos Co r 732 8th
- Grove Marie C Miss bkpr G & H Hos Co r 732 8th

The Hickory Amusement Company

John F. Miller, Owner and Manager
operatingTHE CAROLINA THEATRE AND THE RIVOLI THEATRE
TELEPHONE 478

CLINE LUMBER CO., Inc.

GENERAL CONTRACTORS

911 16TH ST.

ROUGH AND FINISHED LUMBER

PHONE 866-J

190

HICKORY, N. C. (1941-1942) CITY DIRECTORY

Grubb Mary Mrs r 1137 Hill

*Guest Alfonso (Pauline) 5 janitor Carolina Theatre h 1316 7th av

*Guest Bertha dom h 166 12th

Guest Danl L (Lillie F) carp h Conover Rd

Guest Harold L emp Walton Knit Mills r Conover Rd

Guest Leonard student r 402 10th av

*Guest Saml lab r 166 12th

Guigou Henry E (Mary L) 1 teller First Natl Bk h 1647 10th

Gulf Oil Corporation, Joe A Petree distr, N 30th (LV)

Gurley Mary E Miss r 514 Crest

Gurley Odes B (Enid F) furn wkr r 10th av (LV)

Guthrie Bessie L Mrs emp Whisnant Hos Mills r 911 7th

Guthrie Blanche J Miss emp Shuford Mills r 4 same

Guthrie Carl R (Jenna H) 1 formn Shuford Mills h 937 Mill

Guthrie Cecil (Louise W) emp Shuford Mills h 1236 Ridge

Guthrie Claude P emp Shuford Mills r 947 Mill

Guthrie Everett L (Fay P) 1 emp Hickory Chair Mfg Co r 958 4th

Guthrie Fred W emp Shuford Mills r 947 Mill

Guthrie Ila K (wid Clarence R) 3 h 947 Mill

Guthrie Jas J (Mary L) 2 emp Shuford Mills h 710 Railroad av

Guthrie Mary B Mrs h 4 Shuford Mills

Guthrie R Zack (Louise E) inspr Shuford Mills r 1009 7th av

*Guthrie Ruby maid r 129 12th

Gwaltney M L Jr (Blanche H) bkpr Catawba Lbr Co h Conover Rd

Gwaltney Maurice L bkpr Carl G Fox h Conover Rd

Cwaltney Minnie Miss h 1017 11th av

**GWIN CLYDE E (Mary M), General Insurance 205 Grant Bldg,
1316 Union Sq—Tel 459-L; h 1353 18th—Tel 706-J (see top
lines)**

Gwin Mary M Mrs tchr Oakwood Sch r 1353 18th

H

H & H Used Parts Co (Pink N Huggins) Lenoir Rd

H & J Tire Rebuilders (John W Hallman, Everett C Johnson) 1310
11th av

Haas Clyde P (Frieda J) 2 driver Tallant Tfr Co h 622 Highland av

**HAFER HOSIERY MILLS (Robt G Hafer, Abe M Nail), Manu-
facturers, 1116 Valley—Tel 946**

Hafer Robt G (Mildred W) 1 (Hafer Hosiery Mills) h 1605 17th

Hagaman Chas E (Lula M) acct 1028½ 13th h 1815 14th av

Hahn A Gaither Dr r 1345 12th

Hahn C Robt (Mary J) 1 formn Sou Desk Co h 2224 11th av

Hahn C Robt Jr slsmn J C Penney Co r 2224 11th av

HICKORY FLOUR MILLS, INC.

Manufacturers of

HIGH - GRADE FLOUR, MEAL AND FEED

PHONE 128-J

"As Good As The Best—Better Than The Rest"

345 TENTH AVE.

THE TRUTRED TIRE CO.

RECAPPING - VULCANIZING - WHEEL BALANCING

U. S. ROYAL TIRES

1341 11TH AVE.

PHONE 1043

HICKORY, N. C. (1941-1942) CITY DIRECTORY

191

- Hahn Carl A (Myrtle) slsmn Nehi Botlg Co h 1130 15th
Hahn Daphne Miss slswn Harry Cohen r 1228 13th
Hahn Fred G (Nora M) 1 carp Herman-Sipe Co h 1210 12th
Hahn Geo W (Hazel B) supt H & B Co h 712 21st
Hahn H Roy prsmn Clay Prtg Co r 1101 9th av
Hahn Hazel Miss r 1210 12th
Hahn Helen Miss r 1210 12th
Hahn Helen Miss student r 2224 11th av
Hahn Jos F clk r 1025 7th av
Hahn Laura S (wid D E) h 1345 12th
Hahn Lily A Miss slswn h 1800 8th av
Hahn Mary J Mrs cafeteria mgr Westmont Sch r 2224 11th av
Hahn May (wid Park) h 630 21st
Hahn Precyous Miss antiques 1800 8th av r same
Hahn Ray L (Ruth B) emp Elliott Knit Mills r 1146 29th
Hahn Vida V (wid R Otis) h 1025 7th av
Hahn Walter A (Rosalie) h 1613 8th av
Hahn Wm W r 526 8th av
Hahn Willie L Mrs 1 hos wkr r 2310 3d av
*Hairston Wm E Rev (Katharine) pastor Hartzell Memo M E Ch
h 737 12th
*Hale Ivey (Nealie) 9 lab r 621 12th
Hale Thos H (Jennie R) 2 cabt mkr h 610 22d
Hall Ada C Miss emp Ellis Hos Mills r Springs Rd
Hall Anne K Mrs asst Dr G S Abernethy r 1022 11th av
Hall Ausley O (Esther R) 3 slsmn Biltmore Dairy Farms h 520
Chestnut av
Hall Benj H (Pearl N) carp h 951 4th
Hall Berlie driver J H Kiziah r RD2
Hall E Clyde (Dollie P) 5 emp Hickory Spin Co h S 38th (LV)
Hall E Lynn (Elizabeth) genl formn C & NW Ry h 1417 19th
Hall Ernie M Miss r 304 2d E
Hall Forrest (Leona) hos wkr h Taylorsville Rd (WC)
Hall Frances B (wid John M) h Springs Rd
*Hall Fred janitor Rivoli Theatre r 312 12th
Hall Gaither J (Irene M) 1 emp Ivey Weavers r 311 24th
Hall Geo W (Nina R) 1 h 1228 6th
Hall Geo W Jr r 1228 6th
Hall J Clyde (Grace E) r 643 Highland av E
Hall J Saml (Theresa) 3 emp G & H Hos Co h 414 25th
*Hall John B (Lucy G) cook Huffry Hotel h 312 12th
*Hall Jos (Willie) 3 lab h 1347 2d av
Hall Louise J (wid W A) (Mrs W A Hall) h 1443 9th av
Hall Mary G Miss student r 1228 6th

WEAVER INSURANCE AGENCY

W. R. Weaver, Prop.

COMPLETE INSURANCE SERVICE

Hollar Building

Phones 732-J & 443-L

Hickory Sheet Metal Co.

ROOFING - HEATING - SHEET METAL WORK OF ALL KINDS

529 HIGHLAND AVE.

Service With Courtesy

PHONE 119

192

HICKORY, N. C. (1941-1942) CITY DIRECTORY

- Hall Nell H Miss r 1422 10th av E
Hall Nina B Miss r 1228 6th
Hall Ola B (wid Bradford) 1 h 304 2d E
Hall Stanley Miss r 1401 19th
Hall Thos H Jr (Martha) trav slsmn Lyerly F F & Elliott Hos Mills
h 1406 17th
Hall W A Mrs (Mrs Louise J Hall), ins, 1340½ Union Sq
*Hall Wm student r 400 (300) Chestnut av
*Hall Wm (O'Neal) hlpr Hickory Batt Co h 1333 7th av
Hall Wm R (Anne K) clk Shuford Mills h 1022 11th av
Hallman Emma S (wid W Sidney) h 946 5th
Hallman Ernest N waiter Rex Lunch Room r 1408 10th av
Hallman Ernest W r 1222 2d
Hallman Geo W (Estelle B) 1 emp Hy-Lan Furn Co h 1222 2d
Hallman Henry L (Jennie B) gro 1929 9th av h 1925 same
Hallman Hollis (Elva H) emp Hickory Chair Mfg Co r 1203 23d
Hallman John W (Lola W) 3 (H & J Tire Rebuilders, Hotel Ser Sta)
h 1120 15th
Hallman Norman C (Isabelle C) 2 linemn Hickory Tel Co h 424
10th av
Hallman Norman C Jr usher Paramount Theatre r 424 10th av
Hallman Pritchard L waiter Rex Lunch Room r 1408 10th av
Hallman Renie L (Ocie C) slsmn Coca-Cola Botlg Co h 611 22d
Hallman Tracy L waiter Rex Lunch Room r 1408 10th av
Hallman W Hampton (Genelia H) (Rex Lunch Room) and lunches
963 4th h 1408 10th av
Halyburton Edw J (Marie P) drftsmn Sou Desk Co h 1819 8th av
Halyburton Janie C Mrs tchr Kenworth School r 1249 17th av
Halyburton Thos E (Janie C) 1 solr Hickory Steam Ldry h 1249
17th av
Hambrick Robt T (Josephine W) 2 medical dir Hickory Memo Hosp
and phys 1121 13th R4 h 1435 17th
Hamby Albert student r 1435 12th av
Hamby Chas F (Florence F) 1 uphol h 406 Highland av
Hamby Fred N (Mabel) trav slsmn h 1435 12th av
Hamby Fred N Jr (Lucile W) photog R S Ciley r 611 6th
Hamby John student r 1435 12th av
Hamby Rufus A (Estelle F) 1 furn wkr h 1017 5th
Hamby Ty H (Blanche T) 2 electn Perry Armature Co h 1609½
10th av
Hamby Wade (Elizabeth P) furn wkr h 15th Extd (WC)
Hamer Mary D Miss student r 1709 6th av
Hamer Orin M (Mary D) bkpr Mosteller Gro Co h 1709 6th av
Hamil John R Jr (Marion G) 3 h 1661 15th

SOUTHERN DIRECTORY CO.

"PUBLISHERS OF MILLER'S QUALITY DIRECTORIES"

15 RANKIN AVE.

Chas. W. Miller, Mgr.

ASHEVILLE, N. C.

CECIL'S BUSINESS COLLEGE

In "The Land of the Sky," Scenic Beauty, Delightful Climate, Wonderful Environments - Gateway to the Great Smoky Mountains National Park - Co-Educational

SECRETARY DEPT. D.

Call or Write for Catalogue

ASHEVILLE, N. C.

HICKORY, N. C. (1941-1942) CITY DIRECTORY

193

Hamilton Clarence C well digger r 900 10th av
*Hamilton Evelyn dom r 519 12th
Hamilton Hilda H Miss r 842 9th av
*Hamilton Jas lab r 519 12th
Hammersla G Donald (Anne R) 2 mgr Met Life Ins Co h 1352 17th
Hammond Annie S Miss student r 1415 8th av
Hammond Archie E (Bessie C) h 1415 8th av
Hammond Frank (Sarah H) (Hammond & Thornburg) h 1135 23d
Hammond Frank Jr clk Hammond & Thornburg r 1135 23d
*Hammond John emp Hickory Ice & Coal Co r Yount (EH)
Hammond Martin E emp Hickory Chair Mfg Co r 1415 8th av
Hammond Oliver M USN r 1415 8th av
Hammond & Thornburg (Frank Hammond, Clarence W Thornburg), gros, 2253 9th av
*Hampton Chas (Callie) lab r 331 9th av
Hampton Geo S (Dorothy T) 1 emp G & H Hos Co h 2340 10th av
*Hampton Mabel r Yount (EH)
*Hampton Saml (Roberta) 1 lab h Yount (EH)
Hamrick Emma D (wid Saml M) h 1841 8th av
*Hamrick Geo lab h 1315 7th av
Hamrick Luther M clk Ry Exp Agcy r 1841 8th av
Hand Brace (Kathleen) textile wkr r 2816 8th av
Hand J Willard emp Hickory Fabrics r 410 8th av
Hand Jerome Z (Attie R) 1 emp Hickory Fabrics h 410 8th av
Hand Margaret L Miss r 410 8th av
Hand Thurman D emp Hickory Fabrics r 410 8th av
Haney Jas L (Viola H) 2 collr h 1317 Hill
Hanna Bessie (wid J W) h Lake Dr (FP)
Hanna L Scott (Opal J) 2 sermn Duke Power Co h Lake Dr (FP)
Hanna Lois K Miss r Lake Dr (FP)
Harbin Apartments, 1428 12th av
Hardin Avery J (Willie C) 2 uphol Hickory Chair Mfg Co r 720 8th
Hardin Bobbie S Miss r 728 15th
*Hardin Etta M 1 dom h 1311 5th av
Hardin Fred W (Ruth H) eng C & NW Ry h 539 22d
Hardin Garland A (Nellie K) driver Shuford Hdw Co r 728 15th
Hardin Jordan A (Pearl) slsmn Shuford Hdw Co h 728 15th
Hardin Jos student r 1223 13th av
Hardin Leona S (wid Chas M) (Hardin's Studio) h 714 10th
Hardin Nellie K Mrs sten Welfare Dept r 728 15th
Hardin W Boyd (Edith) eng C & NW Ry h 1223 13th av
Hardin's Studio (Mrs Leona S Hardin, Mrs Katherine H Whitener),
photogs, 1346 Union Sq

John B. Steele & Sons

PHONE
364-J

Building Specialties - Engineering Service - Air Conditioning
Stokers - Oil Burners - Tile Tex Flooring
1407 SECOND ST. "Bottled Gas" Service P. O. BOX 744

COLES
INCORPORATED
Leading Jewelers

1312

Union Square

Phone 204

194

HICKORY, N. C. (1941-1942) CITY DIRECTORY

- Harding Ollie Mrs hos wkr h Lincolnton Rd
 *Hardy Irene student r 1330 7th av
 Hardy J Hubert (Rosemary) slsmn Lang Chev Co r 1201 13th av
 *Hard Robt (Esther) lab r 1311 6th av
 *Hardy Robt (Julia) 1 trucker Sou Ry h 1330 7th av
 Hargus Arthur J (Fannie F) h 10th av (LV)
 Harmon John W (Iva H) 2 carp h 36 13th
 *Harold Walter (Ruth) 1 lab h 523 9th av
 *Harper Benj F (Marie) lab h 501 14th
 *Harper Coley lab r 501 14th
 Harper F Gwyn (Corinne H) sec-treas-mgr Harper Motor Co h
 1310 12th
 *Harper Lewis (Lelar) 2 lab Sou Ry h 101 13½
 *Harper Lola h Yount (EH)
**HARPER MOTOR CO INC, F Gwyn Harper Sec-Treas-Mgr, Ford,
 Mercury, Lincoln-Zephyr, "Sales and Service," 1311-1317 9th
 Av—Tel 275**
 *Harper Norman F (Georgia L) lab r 419 9th av
 *Harper Peter emp Hotel Hickory r Yount (EH)
 *Harper Rufie student r Yount (EH)
 *Harper Sarah 1 r 101 13½
 *Harper Texas (Willie) lab Caro Asphalt Rfg Co r 329 9th av
 Harper Wm L (Ruby M) 1 supt CCC h 1206 10th av E
 Harren Edna Miss tchr Westmont Sch r RD2
 *Harrill Arthur V (Maggie) lab r 330 8½ av
 Harrill Mary E Miss opr Dorothy's Beauty Salon r 1110 12th
 Harrill R Inez Miss inspr Clay Prtg Co r 1110 12th
 Harrington Lucy C (wid Jefferson N) h 1715 5th av
 Harrington Ruth Miss r 635 Highland av E
 *Harris Agnes dom h 518 14th
 Harris Alice Miss tchr r 1608 6th av
 Harris Arcade (offices) 1319 11th av
 Harris Blanche P Mrs sten Thomas & Howard Co r 617 Company
 Harris Carroll W (Myrtle T) 1 (Catawba Lbr Co) h 1035 16½ av
 Harris Dorothy Miss r 829 4th av
 Harris Edmund clk Arcade Coffee Shop r 1436 11th av
 Harris Evelyn V Miss tchr r 1018 11th av
 Harris Fannie K (wid C Fredk) h 520 10th av
 Harris Frank G slsmn Harper Mtr Co r RD2
 Harris Fred W meat ctr Dixie Home Stores r 1018 11th av
 Harris Fred W Jr slsmn r 1018 11th av
 Harris Geo H (Mary W) 2 (Catawba Lbr Co) h 615 17th
 *Harris Hattie dom r 1402 4th av
 *Harris Howard lab r 344 Chestnut av

**MAPLE SPRINGS LAUNDRY
AND DRY CLEANERS**

1222 8TH AVE.

"ONE-STOP CLEANERS"

PHONE 363

No. 1 TIRE & BATTERY Co.

GULF PRODUCTS : GOODRICH TIRES : BATTERIES

Washing - Polishing - Lubricating

1100 14TH ST.

E. E. Smith, Prop.

PHONE 1

HICKORY, N. C. (1941-1942) CITY DIRECTORY

195

Harris Jos E wtrchnm Hickory Ice & Coal Co r 965 8th
Harris Juanita Miss hos wkr h 537 Highland av
Harris L Blanche Miss bkpr Hickory Indstl Bank r 1100 4th
Harris Mary L (wid Harvey W) h 828 8th av
Harris Nora Miss emp Hickory Spin Co r 8th av (LV)
Harris Robt K (BlancheP) 1 gro 615 Company h 617 same
Harris Robt L (Emerle) emp P O h 1915 10th av
*Harris Ruth dom r.1402 4th av
Harris Sara R (wid Jos E) h 1100 4th
Harris Spurgeon hlpr D M Boyd & Co r RD3
Harris W Ray radiator repr Hudson & Starr r 9th av (LV)
*Harris Willie B cook h 344 Chestnut av
**HARRISON A L (Cecil S), Sec-Treas Coles Jewelry Store Inc, h 5
Oakwood Apts, 1444 12th Av—Tel 1036-L**
Harrison Catherine S (wid Pinkney) r N 33d (LV)
Harrison Ruby Miss beauty opr r 1329 16th
Harrison W Carl (Lila D) barber Piedmont Barber Shop h 1621
8th av
*Harshaw Eugene emp Henkel Billiard Parlor r 1100 2d av
*Harshaw K D porter Ideal Barber Shop r 1100 2d av
Hart Berlie Mrs slswn W T Grant Co r RD3
Hart Betty S Miss r Taylorsville (WC)
Hart Carl (Alma McK) carp h 421 8th
Hart Ella Mae Mrs bkpr Lutz's Drug Store r 965 15th
*Hart Geo delmn r 502 13th
*Hart Jack cook r 502 13th
Hart Jas D (Hattie C) 2 h Taylorsville Rd (WC)
Hart Jas M student r 421 8th
Hart Robt L (Ella Mae) supvr WPA h 965 15th
Hart Ruby L Miss waitress Hotel Hickory r 421 8th
Hart W Jas (Berlie W) mech Tallant's Garage r Rhodhiss Rd
Hart Walter G emp Sou Desk Co r S 36th (LV)
Hart Westray B (Bo Grace R) 1 supt CCC h 1216 8th
Hart Wm S student r Taylorsville Rd (WC)
*Hart Willie dom h 502 13th
**HARTFORD ACCIDENT & INDEMNITY CO, Clyde E Gwin Agt,
205 Grant Bldg, 1316 Union Sq—Tel 459-L**
Hartley Jos W (Sara M) h 900 Cotton
Hartley Lalah C (wid Merton) slswn Belk-Broome Co r 9th av (LV)
Hartley R Ralph (Elva I) 2 emp Sou Desk Co h 2804 10th av
Hartman Chas F (Louetta K) 3 uphol Sou Desk Co h 1203 23d
Hartsell Elizabeth Miss r 2709 8th av
*Hartzell Memorial M E Church, Rev Wm E Hairston pastor, 751
12th

R. E. FAW — Phone 700-J

WELL DRILLING CONTRACTOR

COUNTRY CLUB ROAD

HICKORY, N. C.

Modernize with Electricity **DUKE POWER CO.**

EFFICIENT-DEPENDABLE

1423 ELEVENTH AVE.

ECONOMICAL

Phones: Office 52 & 53; Service Dept. 51

196

HICKORY, N. C. (1941-1942) CITY DIRECTORY

Hartzoge Dewey L (Fannie) 4 emp H & B Co h 1786 15th
Hartzoge Dewey L Jr USN r 1786 15th
Hartzoge Martha K Miss student r 1786 15th
Harwell Emanuel P (Julia H) emp Hy-Lan Furn Co h 907 Burch
Harwell Henry P hlpr 7 Up Botlg Co r 907 Burch
Harwell Julius M (Bernice H) 4 firemn Piedmont Gas Co h Shelby Rd (LV)
Harwell Melvin R (Elsie J) 2 emp Shuford Mills h 921 Cotton
Harwell Ruth P Miss r Shelby Rd (LV)
Hasque Lewis S (Evelyn M) 2 gro 502 25th h same
Hasque Ottie M (Grace A) emp Sou Desk Co h S 32d (LV)
Hass Eugene H (Rosa M) 2 emp Whisnant Hos Mills h 2221 11th av
Hass Margaret H Miss emp Whisnant Hos Mills r 2221 11th av
Hass Marshall student r Springs Rd
Hass T Inez Miss emp Whisnant Hos Mills r 2221 11th av
Hass Viola B (wid Wilson) 3 emp Elliott Knit Mills h Springs Rd
Hass Winfred r Springs Rd
Hatchell Harry E (Allie S) clk Bob Martin's h 814 7th av
Hatfield Livius L (Lydia) trav slsmn h 1439 13th av
Hatfield W Reid r 1439 13th av
Hatfield Weston P student r 1439 13th av
Hathcock Addie L Miss emp Elliott Knit Mills r 948 5th
Hathcock Laura L Miss emp Hickory Dyeing & Winding Co r 948 5th
Hathcock Marvin G (Gladys P) emp Lyerly F F Mills h Shell (WC)
Hathcock Rebecca E Mrs r 948 5th
Havnaer Houston D (Kathryn W) clk The Texas Co r Stroup's Pk
Havnaer Nan D Mrs sten Duke Hos Corp r 1110 2d
Havner Canie M (Minnie H) h 1168 28th
Hawkins Chas B mech CCC r Newton, N C
Hawkins David M pntr h 1120 23d
Hawkins Fred (Minnie) pntr r 9th av (LV)
Hawkins Tebee P drftsmn R L Clemmer r 1111 12th av
Hawn Bettie R Miss emp Lyerly F F Mills r 150 Kenilworth Ter
Hawn Chas F (Junie C) clk Ry Exp Agcy h 2417 12th av
Hawn Clarence L (Annabel S) 3 farmer h 150 Kenworth Ter
Hawn Claude W (Edna F) 1 emp Hafer Hos Mills h 605 7th
Hawn Doris E Miss emp Knit-Sox Hos Mills r 504 Crest
Hawn Dorothy V Miss emp Lyerly F F Mills r 1118 Ridge
Hawn Elizabeth G Mrs emp Lyerly F F Mills r 1118 Ridge
Hawn Geo L (Della M) 3 emp G & H Hos Co h 504 Crest
Hawn Guy S (Vesta C) pntr Clay Prtg Co h 908 7th
Hawn Iris L (Clara K) 1 emp G & H Hos Co r 504 Crest

*For Courteous Service and Quality Products, Drive in
Where You See This Sign*

R. J. SHELL-Consignee

924 9TH ST.

PHONE 660-J



MUTUAL BUILDING & LOAN ASSOCIATION

PLACE YOUR SAVINGS WITH THE MUTUAL
BUILD YOUR HOME THROUGH THE MUTUAL
"ON THE SQUARE"
1310 UNION SQUARE

J. W. Shuford, Pres.

W. H. Little, Sec.

HICKORY, N. C. (1941-1942) CITY DIRECTORY

197

Hawn J Morgan (Effie) h Oakland Hgts
Hawn Jos F waiter Dutch Lunch r 1025 7th av
Hawn Julia E (wid Guy W) r 726 11th
Hawn Marcelle M Miss student r 908 7th
Hawn Robt T (Emma H) blksmith Piedmont Wagon Co h 1118
Ridge
Hawn Saml emp Elliott Knit Mills r 150 Kenilworth Ter
Hawn Zelma A Miss r 504 Crest
Hay Edw C student r 1313 13th av
Hay John R Rev (Sara C) 1 pastor First Presby Ch h 1313 13th av
Hay Saml H student r 1313 13th av
Hayder John waiter Hill's Barbecue Stand r 1220 13th
Hayes Geo E (Emma H) 1 (Piedmont Clnrs & Dyers) h 624 15th
Hayes Helen L Miss student r 624 15th
Hayes Henry R r 330 23d
Hayes Julian H clk r 539 22d
Hayes Mildred L Miss r 330 23d
Hayes O Guthrie (Elma E) emp Hy-Lan Furn Co h 226 2d E
Hayes Wm A (Georgia C) 3 mgr Dixie Home Stores h 405 16½
*Haynes Jos (Perry L) janitor Municipal Bldg h 513 14th
*Haynes Marian dom r 1406 4th av
*Haynes Perry L cook City Jail r 513 14th
Hayworth B Clay pres Hickory Funeral Home r Winston-Salem, N C
Hayworth C Etheldred (Margaret G) sec-treas Hickory Funeral
Home h 1228 15th
Headen Alfred R (Leslie) 2 formn Ellis Hos Mills h 1323 18th
Heald Eugene DeF prof Lenoir Rhyne College h 916 15th av
Heath F Amos (Minnie P) 2 carp h 818 Mill
Heavener Jas R (Edna) slsmn r 418 16½
Heavner Beulah M Miss ofc sec Hollar Hos Mills r RD3
Heavner Eltus C Mrs (Eugene Beauty Shoppe) r 9th av (LV)
Heavner H Alfred (Eltus C) 1 h 9th av (LV)
Heavner H Alfred Jr (Nellie P) 1 slsmn Jones Sales Co (LV)
Heavner Hester S (wid Jacob R) h 614 Chestnut av
Heavner Luther M slsmn D M Boyd r 9th av (LV)
Heavner M Luther emp Elliott Knit Mills r 614 Chestnut av
Heavner Toby M clk Ideal Food Mkt r 9th av (LV)
Heavner Vernon (Mary P) furn wkr r Lake Dr (FP)
Hedgpeth Robt L (Mattie L) 1 whsemgr Wallace Inc h 317 7th
Hedgpeth Wm H emp Duke Hos Corp r 317 7th
Hedrick Annie M Miss r 51 Shuford Mills
Hedrick Everett R clk Highland Barbecue r 1318 Ridge
Hedrick Geo F r 51 Shuford Mills

MACHINERY AND MILL SUPPLIES

SMITH-COURTNEY CO.

HICKORY, N. C.
Phones 961 & 962

RICHMOND, VA.
Phone 3-9141

GREENSBORO, N. C.
Phones 4558 & 4559

W. B. WALKER INSURANCE

Mutual Life Ins. Co. of N. Y.

208 GRANT BLDG.

PHONE 459-J

198

HICKORY, N. C. (1941-1942) CITY DIRECTORY

- Hedrick L Tilford (Aileen I) 2 emp Whisnant Hos Mills h Springs Rd
Hedrick Lester B (Jennie R) 6 cabt mkr Cox Mfg Co h 625 Boyd
Hedrick Lester L (Anna D) 2 emp Hickory Chair Mfg Co h 51 Shuford Mills
Hefner Albert C h 1216 10th av
Hefner Albert W textile wkr r 719 Mill
Hefner Amelia H Mrs emp Shuford Mills r 29 same
Hefner Benj textile wkr r 10th av (LV)
Hefner Birdie Y Mrs bkpr Setz-Right Hos Mills h 45 6th
Hefner Chas E (Cordie C) gro 1219 Ridge h 1213 same
Hefner Chas F USA r 1178 29th
Hefner Curtis R emp Hafer Hos Mills r 809 Company
Hefner Daldee W (Violet) (Hickory Billiard Parlor) and gro 723 12th h 1373 8th av
Hefner Dewey M (Ruth) clk Daldee W Hefner h 713 12th
Hefner Dock (Gladys P) 1 (Catawba Livestock Comn Co) h 1701 3d av
Hefner E Chas (Alma R) 1 (White Lantern) h 1711 3d av
Hefner E Doyle (Grace S) emp Hickory Chair Mfg Co h 719 10th av
Hefner Earl A (Kathleen L) emp Shuford Mills r 809 Company
Hefner Edgar emp H & B Co r 2424 9th av
Hefner Floyd M (Sadie B) prsr Piedmont Clnrs & Dyers r RD3
Hefner Foy C student r Viewmont Park
Hefner Frank L (Thelma P) 5 emp H & B Co h 1417 22d
Hefner Geo F clk White Lantern r RD1
Hefner Geo L (Ella A) h 719 Mill
Hefner Glenn E USMC r 10th av (LV)
Hefner Harold (Gladys) emp Shuford Mills r 414 Highland av
Hefner Herman B (Coy T) 1 (Hefner Wood Yard; Catawba Livestock Ser Sta) and beverages 803 12th h 116 same
Hefner Hubert D r 1178 29th
Hefner Ira E 1 emp Lyerly F F Mills r Viewmont Park
Hefner Jas E (Lola P) 1 emp Knit-Sox Hos Mills r 809 Company
Hefner Jas H clk White Lantern r RD1
Hefner Jas H (Jessie) mech Harper Mtr Co r RD1
Hefner Jas J (Verna B) v-pres Ingold Co h 811 8th av
Hefner Jas W bndr Hickory Prtg Co r RD2
Hefner John (Mary S) livestock h 801 12th
Hefner Lonie G Mrs emp Hickory Spin Co r 10th av (LV)
Hefner Mack 3 driver h 510 Highland av E
Hefner Nell (wid M Preston) 3 r 1900 15th av
Hefner Nellie M Miss r 10th av (LV)
Hefner Nellie R Mrs asst Dr Perry M Starnes h 811 20th

HUDSON & STARR

HICKORY'S MASTER SERVICE STATION

Good Gulf Products - Goodyear Tires - Batteries - Accessories

1205 9TH AVE.

Bicycles and Radios

PHONE 225

ECONOMY DRUG CO., Inc.

"WE FILL ANY DOCTORS PRESCRIPTIONS"

FREE DELIVERY

"On The Minute Service"

TELEPHONE 26

HICKORY, N. C. (1941-1942) CITY DIRECTORY

199

- Hefner O Keith (Anne C) emp Sou Desk Co r 981 Hill
Hefner Perry L (Jennie) gro 434 Highland av E h 981 Hill
Hefner R Bruce (Nellie R) slsmn Dr Pepper Bottlers Corp h 811
20th
Hefner R Mayo (Martha C) contr h 2121 10th av
Hefner Ralph R emp Sou Desk Co r 1178 29th
Hefner Raymond L (Viola M) contr h 2121 9th
Hefner Richd C clk Shuford Mills r 608 10th av
Hefner Robt T (Essie L) h 809 Company
Hefner Rosa L (wid Roby A) h Viewmont Park
Hefner Roscoe S (Ruby G) 2 emp Shuford Mills r 719 Mill
Hefner Roy O (Bessie B) driver Hickory Paper Box Co h View-
mont Park
Hefner Sadie B Mrs clk Piedmont Clnrs & Dyers r RD3
Hefner Tressie Miss emp Shuford Mills r 1024 Hunt
Hefner V Richd student r Viewmont Park
Hefner Vance H (Margaret K) 1 prin Westmont Sch r Forest Pk
Hefner Walter L (Jennie L) clk Ry M S r 608 10th av
Hefner Wood Yard (Herman B Hefner) 750 12th
Heindel Kenneth student r 340 10th av
Helms Coleman (Martha) r 956 Willow
Helms E Eileen Miss r 942 Cotton
Helms Hoyle L (Eula W) mgr Efir's Dept Store h 729 6th
Helms Wm A (Mamie W) 2 emp Shuford Mills h 942 Cotton
Helton Chas T (Sarah F) furn wkr h 1425 8th av
Helton Clarence A (Lois F) 1 mech Elliott Knit Mills h 632 High-
land av E
Helton Clarence E (Ruby C) 2 mach Whisnant Hos Mills h 922 8th
Helton Clifford T emp Whisnant Hos Mills r 431 10th av
Helton Clyde (Lena G) 5 supt Cherokee Hos Mills h 78 Shuford
Mills
Helton Clyde F r 934 Willow
Helton Dennis emp Brown Bros Hos Mills r 78 Shuford Mills
Helton Edna G Miss emp Duke Hos Mills r 78 Shuford Mills
Helton Elizabeth C Miss student r 431 10th av
Helton Floyd (Thelma B) r Yount (EH)
Helton Fred L (Ora B) emp Sou Desk Co h 1222 25½
Helton Gertrude (wid S T) r 911 23d
Helton Glenn C (Aileen) 4 pntr Catawba Lbr Co r same
Helton Gordon E (Bertha L) 1 slsmn Lang Chev Co r 1238 25½
Helton J C emp Elliott Knit Mills r 302 10th av
Helton Katherine E Miss student r 1222 25½
*Helton Mary Indrs h 1361 5th av

CLAY PRINTING CO.

PRINTERS - DESIGNERS - LITHOGRAPHERS

1402 11TH AVE.

PHONE 167

HICKORY STEAM LAUNDRY CO., INC.

LAUNDERERS — DRY CLEANERS

Phone 73

219 HIGHLAND AVE.

200

HICKORY, N. C. (1941-1942) CITY DIRECTORY

- Helton Raymond A (Katherine H) 4 emp Hickory Chair Mfg Co
h 934 Willow
- Helton Robt C (Fannie L) h 1230 25½
- Helton Robt L student r 1222 25½
- Helton Sadie I Miss r 934 Willow
- Helton Wm W (Martha J) firemn Setz-Right Hos Mills h 431 10th
av
- *Hemphill Ervin porter King's Pharmacy r 428 9th av
- *Hemphill Harold (Odessa) hlpr Lang Chev Co h 418 9th
- Hemphill Sam M bkpr First Natl Bk r 1604 12th av
- *Hemphill Wm cook h 329 9th av
- Hendee Elmer I slsmn Jones Sls Co r 12th
- Henderson Aldis C (Mary W) pres Hickory Overall Co and sec-
treas Sou Clothes Inc h 1532 12½
- Henderson Chas H (Elizabeth H) 2 trav slsmn h 1441 13th av
- *Henderson Cornelia A h 1342 3d av
- Henderson Dorothy Miss student r 1613 17th
- *Henderson Edw (Ruth R) 2 lab City h 1328 3d av
- *Henderson Edw Jr r 1328 3d av
- Henderson Elinor Miss student r 1613 17th
- Henderson Elizabeth H Mrs slswn Shuford Hdw Co r 1441 13th av
- Henderson Grace C Miss sten Hickory Overall Co r 837 8th av
- Henderson Hazel Mrs h 1544 (1541) 12½
- *Henderson Ione tchr r 1342 3d av
- Henderson John L (Moffitte S) pres Sou Clothes Inc and sec-treas
Hickory Overall Co h 1613 17th
- Henderson Margaret Miss r 1613 17th
- *Henderson Menzie slswn r 1342 3d av
- Henderson Ralph E r 941 2d av
- *Henderson Ruth R elev opr Efrd's r 1328 3d av
- Henderson W Thos (Julia S) v-pres Sou Clothes Inc h 1318 16th
- Henderson Wm student h 1613 17th
- Hendley Jas A clk Blackwelder's Barbecue r 1311 Government av
- Hendley Robt F r 925 9th av
- Hendrix Benj r 10th av (LV)
- Hendrix F Ralph (Fannie H) 1 emp Sou Desk Co h 402 26th
- Hendrix Jack E emp Whisnant Hos Mills r 10th av (LV)
- Hendrix Jas student r 1217 3d
- Hendrix L Monroe (Eva S) 8 h 10th av (LV)
- Hendrix Marjory Miss emp Lyerly F F Mills r 340 10th av
- Hendrix Palmer H (Frankie F) 1 dyer Brown Hos Mills h 1225
Valley
- Hendrix Raymond A emp Preslar Hos Co r 10th av (LV)
- Hendrix Virgil M (Vertie S) 3 mach Whisnant Hos Mills h 723 S
30th (LV)

CANNON AVIATION CORP.

Phone 399 Waco, Culver, Aeronca Distributors Municipal Airport

Government Approved Flight and Ground School

CHARTER FLIGHTS — STORAGE — REPAIRS

Hickory Auto Works, Inc.

DODGE—PLYMOUTH—DODGE TRUCKS

1122 10TH AVE.

24 HOUR WRECKER SERVICE

PHONE 800

HICKORY, N. C. (1941-1942) CITY DIRECTORY

201

Hendrix Wm A r 10th av (LV)
Henkel Annie (wid Clyde A) textile wkr h 705 12th
Henkel Billiard Parlor, Robt G LaFone mgr, 1026 13th
Henkel Brady (Katherine) 1 emp Sou Desk Co h 303 18th
Henkel Glenn R (Gladys S) h 1237 23d
Henkel Juanita H Miss opr Hickory Tel Co r 591 18th
Henkel June M mach Hickory Fdry & Mach Co r 1815 8th av
Henkel Mildred Mrs bdg 1100 11th av h same
Henkel Mittie (wid June M) h 1815 8th av
Henkel Myrtice student r 705 12th
Henkel O Glenn (Mildred) 1 emp State Hwy Dept h 1100 11th av
Henkel Pattie E (wid Haller J) 2 h 591 18th
Henkel Wilhelmina Miss pairer Brown Hos Mills r Conover Rd
Henley Edwin E h 627 7th av
Henry Chas J trav slsmn r 900 15th av
Henry Macon S student r 900 15th av
Henry Rusk G (Adelaide J) 2 slsmgr Cline Lbr Co h 900 15th av
Henry Rusk G Jr student r 900 15th av
Henry T K (Louise I) (Hickory Battery Co) r RD3
Henson Douglas F USA r 2235 10th av
Henson Raleigh (Pearl B) r 2235 10th av
Henson Robt J USA r 2235 10th av
Herman Berlie T (wid Oliver) 2 emp Hollar Hos Mills h 223 2d E
Herman Carroll C (Metta L) (Herman's Ser Sta) r Conover, N C
Herman Chas C (Margie D) h 908 Mill
Herman Chas O (Shula E) 1 plmbr h 125 6th
Herman Chas W emp Lyerly F F Mills r 125 6th
Herman Clyde L (Lottie S) city treas and asst cash First Natl Bk
h 621 6th
Herman Cyril R (Nellie H) mach Hickory Steel & Iron Co h 1121
Valley
Herman Edgar L (Emma G) 5 h528 23d
Herman Edgar L Jr r 528 23d
Herman Effie M Miss emp Hollar Hos Mills r 1227 Morris av
Herman Enoch J (Mary B) 2 emp H & B Co h 1128 23d
Herman Ernest A (Virginia H) clk P O h 1236 15th av
Herman Estelle Miss 1 r 1650 12th
Herman Florine A Miss tchr Westmont Sch r 618 15th
Herman Floyd (Mary H) 2 textile wkr h RD2 (WC)
Herman Grover R (Rachel L) sec-treas Herman Sipe & Co r Con-
over Rd
Herman Harlan E (Katie H) slsmn Western Auto Associate Store
r RD2

Cook with
GAS
Anywhere

RULANE
GAS SERVICE

CLEANER
QUICKER
CHEAPER

1407 2ND ST. JOHN B. STEELE & SONS PHONE 364-J

C. E. GWIN

PHONE 459-L

205 GRANT BUILDING

INSURANCE

202

HICKORY, N. C. (1941-1942) CITY DIRECTORY

- Herman Helen Miss emp Whisnant Hos Mills r 125 6th
Herman I V emp H & B Co r 1128 23d
Herman Johnson O atndt Cannon Aviation Corp r 223 2d E
Herman Jos M (Edith) 3 h 1840 10th av
HERMAN L INC, DeWitt W Poe Sec-Treas, Ladies Ready-To-Wear and Millinery, 1332 Union Sq—Tel 4
Herman Lamarr J r S 31st (LV)
Herman Laura W (wid Wm M) 1 h 1227 Morris av
Herman Lester A (Delma M) 1 uphol Hickory Chair Mfg Co r 901 Burch
Herman Lloyd M (McFay H) 2 emp Shuford Mills h 31 same
*Herman Louise dom r 400 (300) Chestnut av
Herman Louise M Miss emp Hollar Hos Mills r 223 2d E
*Herman Mary h 400 (300) Chestnut av
Herman Mary A Miss emp Hollar Hos Mills r 1227 Morris av
Herman Mary R Miss emp Purity Ice Cream Co r 919 9th av
Herman Nannie H Mrs clk Purity Ice Cream Co r 414 Highland av E
Herman O Lee (Claudia T) 1 emp Shuford Mills h 610 Company
Herman Orin B clk r 618 15th
Herman Osborne C (Londa H) 2 fnshr Hickory Chair Mfg Co r Pine Extd
Herman Pinkney M (Frances M) 1 uphol h 1231 Morris av
Herman Pleas S (Martha H) 1 emp Cox Mfg Co r 1120 23d
Herman Quince E (Fannie W) archt 1319 11th av R234 h 1234 13th av
HERMAN-SIPE & CO INC, Vernon O Sipe Pres, Grover R Herman Sec-Treas, Contractors, Building Materials and Millwork, Newton-Conover Rd—Tels Hickory 3003, Conover 2613 (see back cover)
Herman Wm J (Leeland M) wood wkr h S 31st (LV)
Herman Worth R r 31 Shuford Mills
Herman's Beauty Salon, Mrs Wilma Hill mgr, 1332 Union Sq
Herman's Service Station (Carroll C Herman) 701 Highland av E and 1235 Government av
Hernandez Gustavo R (Wilma) tchr High Sch h 909 13th av
Herring Robt E timekpr r 1016 5th
Hester Elliot M usher Paramount Theatre r 1320 12th
*Hester Gaither S (Daisy) 2 hlpr Harper Mtr Co h 816 3d
Hester Gwyn (Ola M) slsmn Wagner Furn Co h 2805 7th av
Hester Jos D (Sadie H) furn wkr h 233 Lentz
Hester Oma H (Kate E) 2 dentist h 1320 12th
Hester Sadie H Mrs clk Shuford Mills r 233 N Lentz
Hester Sara E Miss student r 1320 12th

R. E. FAW — Phone 700-J

WELL DRILLING CONTRACTOR

COUNTRY CLUB ROAD

HICKORY, N. C.

TALLANT TRANSFER CO.

CATAWBA MARBLE & GRANITE WORKS

1214 Ninth Ave.

FRESH AIR MARKET

Phones 179 & 734-M

HICKORY, N. C. (1941-1942) CITY DIRECTORY

203

- Hester Woodrow W (Hi-Way Barbecue) h 2323 9th av
Hewat Donald r 1808 8th av
Hewat Helen Miss r 1808 8th av
Hewat John A (Winifred M) 2 lithogr Clay Prtg Co h 1808 8th av
Hewat John R student r 1808 8th av
Hewitt Andrew H (Lena) 2 emp FHA r 1601 17th av
Hewitt Claude L (Vera C) sub clk P O h 1355 19th
*Hewitt Eva r 529 13th
*Hewitt Fred (Minnie) 1 hlpr Herman's Ser Sta h 1034 2d
*Hewitt Minnie dom r 509 13th
Hewitt Pansy Miss nurse Richd Baker Hosp r 1421 10th
*Hewitt Preston E (Rebecca B) hd bellmn Hotel Hickory h 416 131½
*Hewitt Rebecca elev opr Spainhour Co r 416 131½
Hewitt Vera C Mrs tchr Green Park Sch r 1355 19th
Hice Geo W (Rosa D) 1 emp Hickory Spin Co h 112 10th av (LV)
Hice Howard (Mae R) 1 emp Sou Desk Co h 2514 8th av
Hice Ray V uphol Sou Desk Co r 112 10th av (LV)
Hickey Artell (Pearl S) 2 welder J L Goodman & Son h 26 Shuford Mills
Hickey T Clarence (Helen N) 1 mach Elliott Knit Mills h 934 8th
Hickman D Cecil (Hickman Hdw Co) r Granite Falls, N C
Hickman Hardware Co (D Cecil Hickman) Arthur C Stirewalt mgr, 2404 9th av
Hickman Jas W (Ollie T) 1 mach h 616 9th
HICKORY AMUSEMENT CO (John F Miller), Operating Carolina and Rivoli Theatres, 1320 11th Av—Tel 478 (see bottom lines)
Hickory Auto Parts (Jennings B Lemmond) 1417 11th av
HICKORY AUTO WORKS INC, Walter W Burns Pres, Marshall H Yount V-Pres, Paul H Burns Sec, Harry L Parrish Treas, Vernon H Lackey Asst Treas-Sls Mgr, Dodge and Plymouth Cars, Dodge Trucks, Sales and Service, 1122 10th Av—Tel 800 (see top lines)
Hickory Barber Shop (Vincent S Johnson) 1313 Government av
Hickory Barber & Beauty Supply (Reid J Thompson) 1343 11th av
Hickory Battery Co (T K Henry) 911 12th
Hickory Billiard Parlor (Daldee W Hefner) 1009 14th
Hickory Bonded Warehouse, Fred C Abernethy mgr, 911 14th
Hickory Bowling Center (Robt J Allran) 1338 11th av
Hickory Bus Station, 912 Federal
Hickory Cabinet & Upholstering Co (Chas W Knott, Harvey M Lafon), Taylorsville Rd (WC)
Hickory Chair Mfg Co, Kenneth C Menzies pres, G Norman Hutton v-pres, Geo L Baily sec-treas, 960 Burch

ARTHUR H. BURGESS

CERTIFIED PUBLIC ACCOUNTANT

First Security Trust Bldg., 1353 Union Sq.

PHONE 243-J

HICKORY FUNERAL HOME, INC.

AMBULANCE SERVICE

1110 13TH ST. (Opp. Hotel Hickory)

PHONE 264

204

HICKORY, N. C. (1941-1942) CITY DIRECTORY

HICKORY CHAMBER OF COMMERCE, Bascom B Blackwelder
Pres, Jas E Coad Sec, 1111 13th—Tel 1022

HICKORY CHEMICAL CO (John J Francis), Textile Specialties,
2318 9th Av—Tel 1135 (see page 20)

HICKORY CITY OFFICIALS (See Miscellaneous Dept)

Hickory Cotton Co (Ralph W Maynard) 1112 13th

Hickory Country Club, T Manly Whitener pres, Sam D. Tankard Jr
sec-treas, Robt A Grimes mgr, Country Club Rd

HICKORY DAILY RECORD, Lester C Gifford Editor and Pub-
lisher, 1106-1110 14th—Tels 112 and 181

HICKORY DYEING & WINDING CO INC, H Grady Miller Pres-
Treas, Miss Jessie Perkins Sec, 1211 Hill—Tel 1067

Hickory Drug Co (P Johnson Suttlemyre) 1300 Union Sq

Hickory Dry Cleaners (John M Rowe Jr) 1032 14th

Hickory Fabrics Co, Brookford Rd

HICKORY FLOUR MILLS INC, Ray K Rowe Pres, Sidney S Rowe
Sec-Treas-Mgr, Mfrs of High Grade Flour, Meal and Feed, 345
10th Av—Tel 128-J (see bottom lines)

Hickory Flower Shop (Mrs Rose Long) 1355 Union Sq

HICKORY FOUNDRY & MACHINE CO INC, Walter W Burns
Pres-Treas, Sam W Lawrence Sec, Foundry and Machine Work,
901-905 21st—Tel 536-J (see page 22)

Hickory-Fry Furniture Co (Hubert D Fry), mfrs, Conover Rd

Hickory Funeral Home, B Clay Hayworth pres, Roland P Wagner
v-pres, C Etheldred Hayworth sec-treas, 1110 13th

Hickory Funeral Home Mutual Burial Assn, C Etheldred Hayworth
sec-treas, 1110 13th

Hickory Harness Co (Chas C Clontz) 1240 Government av

HICKORY HOTEL, Thos R Williams Mgr, 1103 13th—Tel 795

HICKORY ICE & COAL CO (Lee L Frye), Coal, Ice and Air Con-
ditioned Refrigerators, 10th Av cor 8th—Tel 261 (see front
cover)

HICKORY INDUSTRIAL BANK, Geo R Wootten Pres, C LaFay-
ette Mosteller V-Pres, Edgar L Fox Cash, 1030 14th—Tel 65

Hickory Inn (Mrs Georgia R Sigmon), bdg, 1326 12th av

Hickory Insurance & Realty Co, Geo R Wootten pres, Mrs Rosa A
Wootten v-pres, Edgar L Fox sec-treas, 1030 14th

Hickory Knitting Mills, Carl V Cline Jr mgr, 269 Highland av

Hickory Live Stock & Commission Co (John W Mauser, Gerald O
Miller, David A Yount) RD2 (WC)

Hickory Mattress & Furniture Co, Chas H Keith pres-mgr, Mrs
Myrtle C Keith sec, Taylorsville Rd (WC)

R. B. SMITH & CO.-Phone 1071

Commercial
Sales

REFRIGERATION

Domestic
Service

COMPLETE GROCERY AND MARKET FIXTURE EQUIPMENT

COCA-COLA BOTTLING CO.

DRINK—

Coca-Cola

1950 11TH AVE.

PHONE 149

—IN BOTTLES

HICKORY, N. C. (1941-1942) CITY DIRECTORY

205

- Hickory Memorial Hospital Inc, Dr Robt T Hambrick medical dir, Miss Evelyn L Jeffcoat supt, 1205 12th
- HICKORY MERCHANTS ASSN INC**, Mrs Margaret J Huggins Sec, 1350½ Union Sq—Tels 130 and 198
- Hickory Nut Shop (Thos S Keever), lunches, 1310 10th av
- Hickory Overall Co, Aldis C Henderson pres, C C Henderson (Mt Olive) v-pres, John L Henderson sec-treas, mfrs, 902 Federal
- Hickory Packing Co Inc, Clarence A Bowman pres, Herbert L Propst v-pres, Fredk D Holder sec-treas, Conover Rd
- HICKORY PAPER BOX CO INC**, Mrs Dorothy C Ballenger Pres, Alex S Menzies Sec-Treas, Manufacturers, 341 10th Av—Tel 457
- HICKORY PLUMBING & HEATING CO** (J Walter Miller) 1354 10th Av—Tel 565-J
- Hickory Poultry Market (Claude H Sigmon) 1321 8th av
- Hickory Printing Co, Wm M Reese mgr, 1348 11th av
- Hickory Radio Service (Worth B Hight) 1202 9th av
- Hickory Real Estate & Securities Corp, Thos A Mott pres-treas-mgr, 1357 Union Sq
- Hickory Roller Covering Co (Sip L and R Leland Bowman) 812 14th
- HICKORY SHEET METAL CO**, Lee J M Huffman Mgr, Roofing, Heating, Sheet Metal Work of All Kinds and Link Belt Stokers, 529 Highland Av—Tel 119 (see top lines)
- Hickory Shoe Lace Mfg Co, Lucio M Hull pres-treas, 1059 24th
- Hickory Spinning Co, Harley F Shuford supt, 9th av (LV)
- Hickory Spinning Co Ball Park, S 37th (LV)
- HICKORY STEAM LAUNDRY CO INC**, Claude L Downey Pres-Treas, Dayton R Downey Mgr, Dry Cleaners and Laundry, 219 Highland Av—Tel 73; Branch 1318 11th Av—Tel 36
- Hickory Steel & Iron Co (Robt L McKaughan, John O Power) 664 Highland av E
- Hickory Super Rock Co, Martin P Lipe mgr, 1049 24th
- Hickory Taxi Service (Eli C Yoder) 907 Federal
- HICKORY TELEPHONE CO**, W A Carpenter Treas-Genl Mgr, 1021 14th—Tel 185 (see page 2)
- Hickory Throwing Co, H Grady Miller mgr, 1211 Hill
- Hickory Tourist Home (Mrs Etta S Barb) 1715 8th av
- Hickory Upholstering Co, Burlin M Miller pres, Mrs Kathleen M Bowman sec-treas, furn mfrs, Conover Rd
- Hicks Blake J (Reba C) 2 wtchmn James Hos Mills h 2515 4th av
- Hicks Buey (Maggie O) emp Hickory Spin Co h 117 N 33d (LV)
- Hicks C Gordon (Artie B) 1 emp Sou Desk Co h 9th av (LV)
- Hicks Elsie C (wid F B) 1 h Oakland Hgts
- Hicks Floyd A (Lillie S) emp Sou Desk Co h S 36th (LV)

The Hickory Amusement Company

John F. Miller, Owner and Manager
operating

THE CAROLINA THEATRE AND THE RIVOLI THEATRE
TELEPHONE 478

CLINE LUMBER CO., Inc.

GENERAL CONTRACTORS

911 16TH ST.

ROUGH AND FINISHED LUMBER

PHONE 866-J

206

HICKORY, N. C. (1941-1942) CITY DIRECTORY

HICKS FORREST B (Lorette B), Dentist 1015½ 14th—Tel 194,
r Asheville Rd—Tel 917-J

Hicks G Glenn r Oakland Hgts

Hicks Green emp Ivey Weavers h 521 25th

Hicks Jas L (Viola S) emp Johnson Hos Mills h S 35th (LV)

Hicks John J hos wkr r Oakland Hgts

Hicks Mozelle Miss student r 9th av (LV)

Hicks Selma Miss r 521 25th

Hicks Wm T 1 mgr WHKY

Higgins Elsie L Mrs 2 slswn h 411 10th av

Higgins Jas (Ruby L) furn wkr h 341 Highland av E

Higgins Myrtle (wid Fones) emp Piedmont Hos Mills r 411 10th av

High Jas L emp Coca-Cola Botlg Co r S 40th (LV)

High Katherine Miss student r S 40th (LV)

High Ralph A (Ora C) 3 (High's Ser Sta) h S 40th (LV)

High Willie R Miss emp Whisnant Hos Mills r S 40th (LV)

High's Service Station (Ralph A High) 9th av (LV)

Highland Baptist Church, Rev Edw F Sullivan pastor, 402 High-
land av E

Highland Barbecue (Stephen C Hollar) 303 2d E

Highland Cordage Co, Wm B Shuford supt, ofc 1034 14th, Mill 927
Company

Highland Drug Store (Chas A Brady) 307 Highland av E

Highland Dry Cleaners (D McCoy Bowman) 312 Highland av E

Highland Gin Co, W Knox Carpenter mgr, 1145 Hill

Highland Methodist Church, Rev Jas P Hornbuckle pastor, 1102
Ridge

Highland Pure Oil Service Station (Wm E Kuhn) 603 Highland
av E

Highland Radio Service (Walter N Weston) 361 Highland av E

Highland School, Homer A Leonard prin, 509 Woodland av

Hight Cora L (wid Edgar E) h 1038 8th av

Hight E Mabel Miss, statistician Shuford Mills r 1038 8th av

Hight Worth B (Hickory Radio Service) r 1030 8th av

*Hildebran Clarence (Thelma) lab h 1316 6th av

*Hildebran Mary dom h 1345 3d av

Hildebran Roy R (Claudia C) 1 emp Howard-Hickory Co h 10th av
(LV)

Hilderbran Coy driver Statesville Flour Mills Co r RD3

Hill Andrew H (Inez G) 1 mach r RD2 (WC)

*Hill Annie h 615 13th

Hill Bettie (wid Jas) r N 33d (LV)

Hill Carroll J (Eva P) 1 emp Lyerly F F Mills h 1016 2d

*Hill Clyde lab r 1426 5th av

HICKORY FLOUR MILLS, INC.

Manufacturers of

HIGH-GRADE FLOUR, MEAL AND FEED

PHONE 128-J

"As Good As The Best—Better Than The Rest"

345 TENTH AVE.

THE TRUTRED TIRE CO.

RECAPPING - VULCANIZING - WHEEL BALANCING

U. S. ROYAL TIRES

1341 11TH AVE.

PHONE 1043

HICKORY, N. C. (1941-1942) CITY DIRECTORY

207

- *Hill Eugene porter Ninth Av Pharmacy r 625 13th
*Hill Fred (Gladys) janitor Longview Sch r 1366 5th av
*Hill Gussie h 1331 5th av
Hill Harold W 2 emp Lyerly F F Mills r 829 4th av
*Hill Harry (Lollie) 3 firemn Maple Sprgs Ldry h 1426 5th av
Hill Helena Miss tchr r 1722 15th
*Hill Henry lab r 1426 5th av
Hill Henry H Jr budget mgr Goodrich Silvertown Stores r 1716
13th av
Hill J Henry (Sadie B) 2 (Hill's Cafe, Hill's Barbecue Stand, Triple
Oak Barbecue) h 1722 15th
Hill J Henry Jr student r 1722 15th
*Hill Jas driver r Yount (EH)
Hill Lawrence O (Wilma H) asst Hickory Funeral Home r 1110 13th
Hill M Russell (Lena P) 6 emp Hickory Spin Co h N 33d (LV)
Hill M Woodrow asst mgr Hill's Cafe h 1242½ Government av
*Hill O B (Ruth) 4 emp Sudderth's Esso Sta h 402 (1) 9th av
*Hill Ossie butler r 1426 5th av
*Hill Rilla dom r 1426 5th av
Hill Wilma H Mrs mgr Herman's Beauty Salon r 1110 13th
Hill's Barbecue Stand (J Henry Hill) 914 Federal
Hill's Cafe (J Henry Hill) 1238 Government av
Hilton Amie Miss drsmkr r 1203 13th av
Hilton Homer E (Inez T) 4 pntr h RD2 (WC)
Hilton Ida (wid W Thos) h 1401 12th
Hilton Jetter J (Vera P) battery mn Hudson & Starr r RD1
Hilton P Raymond emp Piedmont Wagon Co r 1232½ Government
av
Hilton T Albert pntr r 1401 12th
Hilton Roy r 1101 9th av
Hilton Wofford W grader City r 1101 9th av
Hilts Albert F (Birdie T) r 702 6th
Hilts Perry R (Ethel H) bkpr Lang Chev Co h 702 6th
Hilts Ruth E Miss sten Lang Chev Co r 702 6th
Hindman John T (Mary E) clk Sigmon Gro r RD2
Hinds Theo J (Paulina S) mgr Wallace Inc h 802 9th av
Hines Aileen E Miss emp Hickory Chair Mfg Co r 426 7th
Hines Chas D (Myrtle L) mech Hickory Auto Parts r RD1
Hines Daisy D Miss student r 1302 15th
*Hines Emerson h 221 13½
Hines Ernest R (Florence) auto mech h 1302 15th
Hines Gevena V Miss r 426 7th
Hines Irene F (wid Beryl) emp Lyerly F F Mills r 611 10th av
Hines Jos T brklyr r 426 7th

WEAVER INSURANCE AGENCY

W. R. Weaver, Prop.

COMPLETE INSURANCE SERVICE

Hollar Building

Phones 732-J & 443-L

Hickory Sheet Metal Co.

ROOFING - HEATING - SHEET METAL WORK OF ALL KINDS

529 HIGHLAND AVE.

Service With Courtesy

PHONE 119

208

HICKORY, N. C. (1941-1942) CITY DIRECTORY

Hines Margie M Miss r 426 7th
*Hines Peggy dom r 1340 6th av
*Hines Relda cook 1327 15th
Hines Ruel B (Nancy H) 3 brklyr h 426 7th
Hinson Jarvis (Fay J) 3 emp Hickory Spin Co h 24 same (LV)
Hinson Mack (Louise D) 2 emp Shuford Mills h 401 10th av
Hipp Walter N (Alma S) 2 eng Duke Power Co h 1617 10th
Higgs John Jr (Thelma M) 1 (Sunset Grill) h Conover Rd
Hitchcock Dema Miss r 523 8th
Hitchner Tracy D slsmn Belk-Broome Co r 1026 14th
Hitner Jan K (Mary S) formn Sou Desk Co h 1218 12th
Hi-Way Barbecue (Woodrow W Hester) 2323 9th av
Hobbs Drusilla Miss slswn r 2326 9th av
Hobbs Maude E (wid Jesse L) h 2326 9th av
*Hodge Amanda 4 dom h 1340 4th av
Hodgson Polly Miss emp Piedmont Hos Mills r 1117 Valley
Hoke A Guy (Green Park Inn) r 1251 Ridge
Hoke Albert student r 1102 11th av
Hoke Alice (wid A Kerr) r 1508 10th av
Hoke Carl W clk Green Park Inn r 1251 Ridge
*Hoke Cora A r 401 12th
Hoke Dexter C (Mae L) (Texaco Ser Sta) h 211 10th av
Hoke Forney M (Hattie L M) 3 emp Piedmont Wagon Co h 1216
12th
Hoke Hattie L M Mrs tchr Westmont Sch r 1216 12th
Hoke Johnsie W (wid John W) r 1503 11th av
Hoke Margaret K Miss student r 906 7th
Hoke Ray G (Pauline H) 3 recapper H & J Tire Rebldrs h View-
mont Park
Hoke Vardry M (Leila M) 2 h 1251 Ridge
Hoke Worth M (Hettie P) police h 906 7th
Holbrook Josephine Miss tchr Longview Sch r 1608 6th av
Holbrook Lonnie L (Dixie P) 2 ser mn Duke Power Co h 590 18th
Holbrook May P (wid Henry J) r 1425 17th
Holbrook Willis L checker Biltmore Dairy Farms r 1022 11th av
Holden Thos (Lola G) emp Ellis Hos Mills r 425 Highland av
Holder Bessie (wid Dinwiddie W) h 819 8th av
Holder Chas W (Stella M) 1 sermn Piedmont Gas Co h 1202 Ridge
Holder Fredk D (Nucie L) sec-treas Hickory Pkg Co h 819 8th av
Holder Glenn W (Colleen S) 2 mach Piedmont Hos Mills h 1320 Hill
Holder Grady C (Marjorie A) 1 (O K Barber Shop) h 314 2d E
Holder Robt (Bonnie) emp Shuford Mills h 819 Mill
Holland Annie H Mrs smtrs h 2421 10th av
*Holland Dorothy r 322 Chestnut av

SOUTHERN DIRECTORY CO.

"PUBLISHERS OF MILLER'S QUALITY DIRECTORIES"

15 RANKIN AVE.

Chas. W. Miller, Mgr.

ASHEVILLE, N. C.

CECIL'S BUSINESS COLLEGE

In "The Land of the Sky," Scenic Beauty, Delightful Climate, Wonderful Environments - Gateway to the Great Smoky Mountains National Park - Co-Educational

SECRETARY DEPT. D.

Call or Write for Catalogue

ASHEVILLE, N. C.

HICKORY, N. C. (1941-1942) CITY DIRECTORY

209

- Holland Ethel M Mrs 1 inspr Lyerly F F Mills r 403 8th
Holland Jack R (Annie H) 1 emp Sou Desk Co h 8th av (LV)
Holland Jas A (Ruby B) 2 clk Economy Drug Co h 29 Shuford Mills
Holland Nettie B (wid Thos L) r 8th av (LV)
*Holland Odessa r 322 Chestnut av
*Holland Robt porter City Barber Shop r 322 Chestnut av
*Holland Vivian C r 322 Chestnut av
*Holland Wm (Addie) 2 h 322 Chestnut av
Hollander Mae Miss r 2403 10th av
Hollar Alice E (wid Jefferson) h 1125 24th
Hollar Annie B (wid W Ray) 1 h 2100 12th av
Hollar Bleaka I Miss emp Elliott Knit Mills r 327 8th av
Hollar Boyd L (Dorothy B) emp Hy-Lan Furn Co r 528 Chestnut av
Hollar Building, 1028½ 13th
Hollar C Clinton emp Hy-Lan Furn Co r 1025 Maple
Hollar Carroll E clk Perry L Hefner r 1025 Maple
Hollar Carroll E (Margaret) 1 bkpr Hollar's Garage h 1908 9th av
Hollar Cheshire H (Exie S) 3 emp City h 522 Highland av
Hollar Clyde S (Eleanor R) hos wkr h 235 Ashe
Hollar Doris H (Marie B) 4 police h 1325 Ridge
Hollar E Osborne (Evelyn W) waiter Dutch Lunch r RD3
Hollar Elizabeth F (wid Vance) r 638 Boyd
Hollar Elizabeth M Mrs r 1026 Ridge
Hollar Elmer W (Clarissa H) 2 mech Hollar's Garage r Shelby Rd (LV)
Hollar Elmina (wid Marcus W A) r N 30th (LV)
Hollar Emery R (Alberta R) slsmn Blackwelder Oil Co h 2914 11½ av
Hollar Floyd M emp Hickory Chair Mfg Co r 327 8th av
Hollar Frances H Mrs r 328 Highland av E
Hollar Fred E (Rowline W) mgr Palace Barber Shop h Springs Rd
Hollar Helen V Miss r 327 8th av
Hollar Hosiery Mills Inc, W Long Hollar pres, Chas W Knott sec-treas, ofc 1028½ 13th; Mills 1023 12th
Hollar Howard R (Arevia W) uphol h Springs Rd
Hollar Jacksie E Miss emp Whisnant Hos Mills r 2100 12th av
Hollar John 2 h N 30th (LV)
Hollar Lee J (Ruth B) 2 emp City r 2100 12th av
Hollar Lena Miss clk Whisnant Hos Mills r 1205 12th av
Hollar Lula K (wid Craig) 5 emp Walton Hos Mills h Springs Rd
Hollar Margaret M Miss r 1025 Maple

John B. Steele & Sons **PHONE 364-J**
Building Specialties - Engineering Service - Air Conditioning
Stokers - Oil Burners - Tile Tex Flooring
1407 SECOND ST. "Bottled Gas" Service P. O. BOX 744



1312
 Union Square
 Phone 204

- Hollar Marvin R clk Highland Barbecue r 1025 Maple
 Hollar Mary E Miss r Springs Rd
 Hollar Minnie E (wid Odus L) h 1422 11th av
 Hollar O Max clk Hollar's Ser Sta r 9th av (LV)
 Hollar Oscar L (Lula S) carp h 327 8th av
 Hollar Paul C (Pearl P) emp Hickory Chair Mfg Co h 960 Hill
 Hollar Raymond J (Gertie S) emp Hickory Chair Mfg Co h 662
 Boyd
 Hollar Richd C r Springs Rd
 Hollar Roy C tinner Miller-Brooks Roofing Co r Springs Rd
 Hollar Stephen C (Vera H) 1 (Highland Barbecue) h RD2 (WC)
 Hollar Thurman H r 1125 24th
 Hollar Vance D formn M G Crouch r Conover Rd
 Hollar W Frank (Nell) 4 emp H & B Co h 1902 10th av
 Hollar W Long (Myrtie M) pres Hollar Hos Mills h Country Club
 Rd (FP)
 Hollar W Long Jr student r Country Club Rd (FP)
 Hollar W Zack (Elizabeth) supt Hollar Hos Mills r 1422 11th av
**HOLLAR WALTER C HON (Dora W) (Hollar's Garage) and
 Mayor of Longview h 9th Av (LV)**
 Hollar Wm F (Lottie H) 2 h 1025 Maple
HOLLAR'S GARAGE (Walter C Hollar) 9th Av (LV)—Tel 1005-L
 Hollingsworth Jessie Mrs 1 r 508 25th
 *Holloway Danl janitor Westmont Sch r RD3
 *Holmes Andrew (Mary L) lab r 501-A 14th
 Holmes Leslie A Miss student r 1407 14th av
 Holmes Lewis W (Grace) h 1407 14th av
 *Holmes Lula maid Huffry Hotel r same
 Holmes Robt G (Edith E) 5 clk h 509 9th
 *Holsclaw Robt lab r 404 13th
 Holsclaw Wm H (Rose C) mech h 2324 11½ av
 Holton Ralph J (Grace W) repr Buff Shoe Shop r Icard, N C
 Holy Trinity Lutheran Church, Rev Victor C Ridenhour pastor,
 1229 15th
**HOME SECURITY LIFE INSURANCE CO, Sam J Reid Asst Mgr,
 1002½ Federal—Tel 1045-J**
 Home Stores, Edgar D Yoder mgr, gros, 2400 9th av
 Honeycutt Arthur (Myrtle T) 2 emp Sou Desk Co h 2704 9th av
 Honeycutt Christopher C (Katie F) emp Ivey Weavers h 2522 8th
 av
 Honeycutt Edgar L (Mildred K) 2 lino opr Daily Record h 1204 23d
 Honeycutt Frank r 15 Hickory Spin Co (LV)

MAPLE SPRINGS LAUNDRY AND DRY CLEANERS

1222 8TH AVE.

"ONE-STOP CLEANERS"

PHONE 363

No. 1 TIRE & BATTERY Co.

GULF PRODUCTS : GOODRICH TIRES : BATTERIES

Washing - Polishing - Lubricating

1100 14TH ST.

E. E. Smith, Prop.

PHONE 1

HICKORY, N. C. (1941-1942) CITY DIRECTORY

211

Honeycutt Grover C (Henrietta F) 4 driver Hickory Ice & Coal Co
h 1400 23d

Honeycutt Grove G (Jo D) (Electrical Ser Co) r RD3

Honeycutt Jas T hos wkr r 1731 15th

Honeycutt Katherine A Miss r 1400 23d

Honeycutt Mary E Miss emp Hickory Spin Co r 15 same (LV)

Honeycutt S Norene Miss r 1400 23d

Honeycutt Stella Miss hos wkr r 1731 15th

Honeycutt Thelma C Mrs clk Midway Ser Sta r 2403 10th av

Honeycutt Toy Mrs hos wkr h 1731 15th

Honeycutt Wm (Thelma C) 2 waiter h 2403 10th av

Honeycutt's Shoe Shop, Thos F Deese mgr, reprs, 1228 Govern-
ment av

Hood Grady M lawyer 1316 Union Sq R206 r RD1

Hood Guy R (Clarice) ship clk Merchants Prod & Gro Co r Plato,
N C

Hood Marshall B (Elnora D) furn wkr Hy-Lan Furn Co h 1114
10th av E

Hood Mildred B Miss r 407 Highland av E

Hooks Dorothea G Mrs sten Lipe Mtr Lines r Robinson Rd

Hooks J Horace (Dorothea G) weaver h Robinson Rd

Hoon Henry (Maude M) asst chief Police Dept h 1331 19th

*Hooper Alvin r 1100 2d av

*Hooper Arthur lab r 618 13th

*Hooper Bertha dom r 618 13th

*Hooper Cora H h 625 13th

*Hooper Gaynelle dom r 409 13½

*Hooper Jas (Georgia) 4 lab h 1100 2d av

*Hooper Jos C (Ada) cook Payne's Cafe h 618 13th

*Hooper Lorena dom h 403 12th

*Hooper Mildred dom r 621 12th

*Hooper Nellie dom r 621 12th

*Hooper Readie (Florence) 2 pressmn Daily Record h 1361 Ridge-
view Ct

*Hooper W Alfred (Lula) h 1118 3d av

*Hooper Wilburn (Welton H) hlpr Moser's Auto Repair r Yount
(EH)

*Hoover Harry L lab r 309-A 9th av

*Hoover Helen V lndrs r 309-A 9th av

Hoover Jas (Mary E) 1 brklyr h 125 6th

*Hoover Louise student r 129 12th

Hoover M Ella (wid Chas) r 1551 18th

*Hoover Melvin (Frankie) 2 butler h 309-A 9th av

*Hoover Pearl 2 dom h 521 14th

R. E. FAW — Phone 700-J

WELL DRILLING CONTRACTOR

COUNTRY CLUB ROAD

HICKORY, N. C.

Modernize with Electricity **DUKE POWER CO.**

EFFICIENT-DEPENDABLE

1423 ELEVENTH AVE.

ECONOMICAL

Phones: Office 52 & 53; Service Dept. 51

212

HICKORY, N. C. (1941-1942) CITY DIRECTORY

- *Hoover Robt butler r 309-A 9th av
Hopper Foster O (Belle W) 2 mech Ivey Weavers h 817 24th
Hord Cletus S (Gladys W) barber Central Barber Shop r 1608
6th av
Hord Gladys W Mrs tchr Longview Sch r 1608 6th av
Horn Jas A (Annie E) 2 plmbr Ingold Co h 2413 7th av
Hornbuckle Carl G projectionist Rivoli Theatre r 1126 Ridge
Hornbuckle Jas P Rev (Lula M) pastor Highland Meth Ch h 1126
Ridge
Hornbuckle Jas P Jr student r 1126 Ridge
*Horton Anderson lab r 220 13½
Horton Ann Miss r 1815 14th av
*Horton Annie maid Hotel Hickory h 1344 2d av
*Horton Doris dom r 1410 2d av
Horton Frank (Betty) drftsman R L Clemmer h 1444 12th av apt 7
*Horton Ida h 1424 2d av
*Horton Ivory hlpr Everett Huggins Ser Sta r 220 13½
*Horton Maggie 1 dom r 409 13½
*Horton Max (Jeanette M) porter DeLuxe Barber Shop r 501 14th
Horton Michael (Ella L) 3 emp Whisnant Hos Mills h 1241 25½
*Horton Modena dom r 1355 2d av
*Horton Morris (Addie) Horton's Cafe) h 534 12th
**HORTON MOTOR LINES INC, Thurman W Allred Mgr, 1312 8th
Av—Tel 755**
*Horton Thos O emp Clontz Shoe Shop r 1342 3d av
*Horton Walter (Gertrude) lab h 1355 2d av
*Horton's Cafe (Morris Horton) 534 12th
Hosley Grocery (Mrs Hattie W Hosley) 701 12th
Hosley Hattie W (wid John R) (Hosley Gro) h 704 10th
Hosley J Fleet (Ada R) wtchmn h 719 14th
Hosley J Fleet Jr (Margaret F) 1 hos wkr r 719 14th
Hosley Margaret F Mrs clk Economy Drug Co r 719 14th
Hotel Barber Shop (Coyt C Truesdale) 1107 13th
HOTEL HICKORY, Thos R Williams Mgr, 1103 13th—Tel 795
Hotel Service Station (John W Hallman, Everett C Johnson) 1310
11th av
Hotel Soda Shop (R Gordon Messick) 1300 11th av
Houchins Homer A (Pearl F) 2 plant mgr Gulf Oil Corp h 626
Kenworth Ter
Houchins Wayne (Elizabeth R) 1 trav slsmn h 1333 18th
Houck Frank H (Mary E) 2 mechl eng h 1780 15th
Houck Geo K hos wkr r Taylorsville Rd (WC)
Houck Mildred D Miss r 632 Highland av E

For Courteous Service and Quality Products, Drive in
Where You See This Sign

R. J. SHELL - Consignee

924 9TH ST.

PHONE 660-J



MUTUAL BUILDING & LOAN ASSOCIATION

PLACE YOUR SAVINGS WITH THE MUTUAL
BUILD YOUR HOME THROUGH THE MUTUAL
"ON THE SQUARE"

J. W. Shuford, Pres.

1310 UNION SQUARE

W. H. Little, Sec.

HICKORY, N. C. (1941-1942) CITY DIRECTORY

213

Houck Robey R (Anne L) 1 teller First Natl Bk h 1307 18th
Houck W Dewey (Pearl) emp Hickory Chair Mfg Co h Taylorsville Rd (WC)
Houck Summey L (Laura S) emp Hickory Novelty Co h 1002 23d
Houck's Chapel (Methodist) Winkler's Grove Rd
Hough Ellen E Miss city editor Daily Record r 1309 12th
Householder Frank J Jr (Elizabeth) 1 asst mgr M & J Finance Corp h 1523 14th av
Houser O Pearl Miss sten Thomas & Howard Co r Newton, N C
Houser W Cleaborn emp Hollar Hos Mills r 914 7th
*Houston Arnold lab r 161 13½
Houston Gladys L Miss emp Elliott Hos Mills r Springs Rd
Houston Harold S r Springs Rd
Houston Kirby A (Rosa E) 3 opr City h 2339 4th av
Houston Lawrence E r Springs Rd
Houston Lawrence V (Loretta H) 3 formn h Springs Rd
Houston Mae Miss r 521 20th
Houston Mamie E Miss emp Whisnant Hos Mills r 1263 Ridge
Hovis Nathan F (Edith) 2 slsmn h 1801 9th av
Hovis W Kenneth (Tullie) emp Brookford Mills h 1811 10th av
Hovis Walter A (Annie E) wtchmn Hickory Chair Mfg Co h 619 21st
Hovis Walter A Jr (Maxine C) bottler Nehi Botlg Co r 619 21st
Howard Glenn (Christine R) driver r 2320 9th av
Howard-Hickory Co Inc, Geo F Ivey pres, Geo L Lyerly v-pres, Sam D Tankard Jr sec-treas, nursery men, 10th av (LV)
Howard Jessie E Miss emp Shuford Mills r 2320 9th av
Howard Lee A (Arizona K) gro 425 25th h 2320 9th av
Howard Lorene Miss hos wkr r 2320 9th av
Howard Mildred B Mrs tchr Viewmont Sch r 1607 10th
Howard Wm H (Mildred B) asst mgr Sherrill Ice & Fuel Co h 1607 10th
*Howell Danl P (Viola) 5 cook Richard Baker Hosp h 1315 3d av
Howell Dillard clk Smithey's Store r Newton, N C
Howell Janet Miss student r 1605 17th av
Howell Judge L (Ruth) signal supvr Sou Ry h 1605 17th av
*Howell Viola cook Richard Baker Hosp r 1315 3d av
*Howze Edna E tchr Ridgeview Sch r 1357 Ridgeview Ct
Hubbard Fred (Bessie) 2 farmer h (rear) 1605 17th av
Hudson Bruce A (Fannie B) 3 (Hudson & Starr) h Lake Dr (FP)
Hudson Bruce A Jr student r Lake Dr (FP)
Hudson Chas H (Emma C) 3 emp Hickory Spin Co h S 40th (LV)
Hudson Donnie E Miss inspr Clay Prtg Co r Lake Dr (FP)
Hudson Ferne Miss slswn Woolworth's r RD3

MACHINERY AND MILL SUPPLIES

SMITH-COURTNEY CO.

HICKORY, N. C.
Phones 961 & 962

RICHMOND, VA.
Phone 3-9141

GREENSBORO, N. C.
Phones 4558 & 4559

W. B. WALKER INSURANCE

Mutual Life Ins. Co. of N. Y.

208 GRANT BLDG.

PHONE 459-J

214

HICKORY, N. C. (1941-1942) CITY DIRECTORY

- Hudson Fred (Inez W) 1 emp Hickory Spin Co h Shelby Rd (LV)
Hudson Hazel M Mrs slswn Montgomery Ward & Co r 332 8th
Hudson John (Essie) driver City r Municipal Airport
Hudson Jos B (Catherine B) well driller r 32d cor 11½ (LV)
Hudson Jos L (Effie L) carp h Shelby Rd (LV)
Hudson Lucy J Miss student r Lake Dr (FP)
Hudson Martha F (wid Peter M) h S 40th (LV)
Hudson Mary S (wid Saml B) 2 h 332 8th
Hudson Maurice (Lena) emp Maple Sprgs Ldry r Oakland Hgts
Hudson Percy J (Carmon B) 4 driver Cline Lbr Co h 618 Highland
av
Hudson T J emp Wisnant Hos Mills r 302 10th av
Hudson Theo (Ruth P) emp Hickory Spin Co h Shelby Rd (LV)
Hudson Thos J (Mary E) 1 (Hudson's Ser Sta) h Conover Rd
**HUDSON & STARR (Bruce A Hudson, C Burton Starr), Goodyear
Tires, Batteries and Accessories, Good Gulf Products, 1205 9th
Av—Tel 225 (see bottom lines)**
Hudson's Service Station (Thos J Hudson) Conover Rd
Hudspeth Alvie L (Jessie) emp Whisnant Hos Mills h Conover Rd
Huff Oil (Eva M) linemn Duke Power Co r 1111 12th
Huffman Adrian S (Elizabeth I) 1 mgr Master Ser Sta h 1529 18th
Huffman Albert L (Millie H) ser sta Conover Rd r RD3
Huffman Albert R (Linda B) 2 emp Lyerly F F Mills h 919 9th av
Huffman Ales L (Eliza J) h 544 23d
Huffman Alice L (wid G E) h 1235 Ridge
Huffman Baxter (Ruby A) 1 emp Hickory Chair Mfg Co h 622
Highland av
Huffman Bennie B Mrs h 626 Highland av E
Huffman Bryant Y clk P O r RD3
Huffman Chas J (Myrtle L) emp Fry Furn Co h Conover Rd
Huffman Chas L (Katie H) with Hickory Sheet Metal Co r RD2
Huffman Claude D (Josephine) 2 emp Hickory Chair Mfg Co h
307 24th
Huffman Clifford S (Scottie B) slsmn Yount Furn Co r 2926 9th av
(LV)
Huffman David C (Mary E) cond C & NW Ry h 625 10th av
Huffman Donald B emp Hy-Lan Furn Co r Taylorsville Rd
Huffman E Fortuna Miss r Shelby Rd (LV)
Huffman E Louise Miss sec R L Clemmer r Forest Pk
Huffman Edith C Miss tchr r 432 10th av
Huffman Edna E Miss student r Forest Pk
Huffman Edna Y (wid R L) librarian Oakwood Sch r 1201 13th av

HUDSON & STARR

HICKORY'S MASTER SERVICE STATION

Good Gulf Products - Goodyear Tires - Batteries - Accessories

1205 9TH AVE.

Bicycles and Radios

PHONE 225

ECONOMY DRUG CO., Inc.

"WE FILL ANY DOCTORS PRESCRIPTIONS"

FREE DELIVERY

"On The Minute Service"

TELEPHONE 26

HICKORY, N. C. (1941-1942) CITY DIRECTORY

215

- Huffman Edw C (Elizabeth C) (Huffman's Ser Sta) h Taylorsville Rd (RD2)
Huffman Elizabeth C Miss tchr r Taylorsville Rd
Huffman Elizabeth L Miss emp Elliott Knit Mills r 626 Highland av E
Huffman Elsie Miss pairer Duke Hos Mills h Conover Rd
Huffman Everett P (Carrie W) 5 atndt Cities Ser Sta h RD2 (WC)
Huffman Everett P Jr emp Bowman Knit Mills r RD2 (WC)
Huffman Flossie M Miss textile wkr r 544 23d
Huffman Floyd G (Nina H) 3 (Phelps Sausage Co) h 1021 16½ av
Huffman Frances P (Mary C) 1 emp Whisnant Hos Mills r Taylorsville Rd (WC)
Huffman Frankie M Miss emp Whisnant Hos Mills r Springs Rd
Huffman Franklin A M (Bertie) plmbr Ingold Co r RD2
Huffman Fred E driver Tallant Trf Co r Sweetwater Rd
Huffman Garland A (Laura) hlpr Ingold Co r RD2
Huffman Geo L (Sue B) formn H & B Co h 701 10th av
Huffman Geo L Jr emp H & B Co r 701 10th av
Huffman Geo W (Ada A) meat ctr Phelps Sausage Co h 432 10th av
Huffman Geo W (Mildred) electn City Electric Co r Springs Rd
Huffman H Clifton (Jennie) emp Pepsi Cola Botlg Co r RD2
Huffman Harvey U (Mary E) 1 emp Hy-Lan Furn Co h 643 Highland av E
Huffman Hazel C Miss sten V B McMillan r 416 10th av
Huffman Hazel R Mrs 1 emp Whisnant Hos Mills h 720 Highland av
Huffman Helen E Miss tchr r 1235 Ridge
Huffman Huber E (Marie S) emp Hy-Lan Furn Co h Taylorsville Rd (RD2)
Huffman J Lafayette (Edna W) carp J H Kiziah h Taylorsville Rd (RD2)
Huffman Jas P (Lucille) (City Electric Co) r Springs Rd
Huffman Jefferson (Lottie K) 4 emp Hy-Lan Furn Co h Springs Rd
Huffman John D brkmn C & NW Ry r 625 10th av
Huffman John P (Zetta B) carp h Shelby Rd (LV)
Huffman Johnson A emp Hy-Lan Furn Co r Taylorsville Rd
Huffman Jos H (Champion Auto Sales Co) r RD3
Huffman Junius E (Lelia M) tinner Miller-Brooks Roofing Co h 1065 Maple
Huffman K Aileen Miss opr Betty Jane Beauty Shoppe r 1065 Maple
Huffman Lee C student r Forest Pk
HUFFMAN LEE J M (Jessie P) 6 Mgr Hickory Sheet Metal Co h Forest Park (RD2)—Tel 780-M
Huffman Lewis E (Atha R) emp Hickory Chair Mfg Co h Springs Rd

CLAY PRINTING CO.

PRINTERS - DESIGNERS - LITHOGRAPHERS

1402 11TH AVE.

PHONE 167

HICKORY STEAM LAUNDRY CO., INC.

LAUNDERERS — DRY CLEANERS

Phone 73

219 HIGHLAND AVE.

216

HICKORY, N. C. (1941-1942) CITY DIRECTORY

- Huffman Lila M Miss ofc mgr Bumgarner Elec Co r RD3
Huffman Lois E Miss student r Springs Rd
Huffman Loy S (Ruth Y) carrier P O r RD3
Huffman Luther P (Mary K) 2 clk Ry Exp Agcy h Forest Pk
Huffman M Louise Miss emp Whisnant Hos Mills r Springs Rd
Huffman Martha L Miss r 625 10th av
Huffman Myrtle V Miss tchr r Taylorsville Rd (RD2)
Huffman Nellie K Miss emp Whisnant Hos Mills r Springs Rd
Huffman Paul W (Edna D) 3 emp Hickory Chair Mfg Co h 940
Willow
Huffman R Lafayette formn State Hwy Dept r 1201 13th av
Huffman Raymond L (Edna R) 7 emp Ellis Hos Mills h Boyd Extd
Huffman Ross C (Rena L) 5 emp Hy-Lan Furn Co h 623 Boyd
Huffman Russell emp Whisnant Hos Mills r 302 10th av
Huffman Russell M driver Thomas & Howard Co r Vale, N C
Huffman Sadie P (wid Albert) 1 h 416 10th av
Huffman Scottie B Mrs opr Eugene Beauty Shoppe r 2926 9th av
(LV)
Huffman U Schuyler (Laura H) 4 h 706 23d
Huffman Victor H (Willie M) 1 slsmn Harper Mtr Co h 1533 17th
av
Huffman Willard H (Margt H) plstr r Conover Rd
Huffman Wm P student r 625 10th av
Huffman Willie M Miss r 1171 29th
Huffman's Service Station (Edw C Huffman) Taylorsville Rd (RD2)
Huffry Hotel, O Rudolph Larson mgr, 950 12th
Huggins Bessie (wid Guy A) h 1501 20th
Huggins Claude H (Nancy K) 3 clk Ideal Food Mkt h 1319 12th av
Huggins Edgar E (Espie E) 2 tinner Miller-Brooks Roofing Co h
1519 20th
Huggins Ethelene A Miss cash Life Ins Co of Va r 2018 16th av
Huggins Everett (Margaret J) (Everett Huggins Ser Sta) and
storage 1336 Trade av h 603 17th
Huggins Everett Service Station (Everett L Huggins) 401 11th av
Huggins Fred Q student r 2018 16th av
Huggins Hal H slsmn Jones Sales Co r 1501 20th
Huggins Harrison G (Annie Q) 1 (L & H Market) h 2018 16th av
Huggins Helen Miss clk Ellis Hos Mills r 1501 20th
Huggins Henry L student r 2018 16th av
Huggins Hilda Miss clk City r 1501 20th
Huggins John H (Fannie R) formn H & B Co h N 36th (LV)
Huggins Louise Miss r N 36th (LV)
Huggins Mae Miss inspr Whisnant's Hos Mills r 1501 20th
Huggins Margaret J Mrs sec Merchants Assn r 603 17th

CANNON AVIATION CORP.

Phone 399 Waco, Culver, Aeronca Distributors Municipal Airport
Government Approved Flight and Ground School
CHARTER FLIGHTS — STORAGE — REPAIRS

Hickory Auto Works, Inc.

DODGE—PLYMOUTH—DODGE TRUCKS

1122 10TH AVE.

24 HOUR WRECKER SERVICE

PHONE 800

HICKORY, N. C. (1941-1942) CITY DIRECTORY

217

- *Huggins Mattie L r 523 14th
Huggins Mildred E Miss student r 2017 16th av
Huggins Pink N (Lucille E) 2 (H & H Used Parts Co) h 2017 16th av
Huggins Ralph C (Eva N) 1 emp H & B Co h N 36th (LV)
Huggins Raymond E emp The Flowers Co r N 36th (LV)
*Huggins Rosa r 523 14th
Huggins Russell J (Bleeka C) 1 clk Service Dry Clnrs h 2538 11½ av
*Huggins Wm (Anna) 1 lab h 523 14th
*Huggins Willie B r 523 14th
Hughes Clarence E (Rosalie P) clk Brookford Mills r 1620 7th av
Hughes F M inspr State r 703 8th
Hughes Frank G (Virginia I) 1 h 1206 23d
Hughes Rosalie P Mrs tchr Brookford School r 1620 7th av
Huitt Garland E (Fannie L) 1 poultry 1215 9th av h 328 Highland av E
*Huitt Marie waitress East Hickory Cafe r 328 9th av
Huitt Powell S slsmn r 328 Highland av E
*Huitt Roosevelt lab r 1338 12th
*Hull Ada dom r 329 12th
*Hull Andrew (Mary A) 4 lab h 405 13½
Hull D Denton III bkpr Harper Mtr Co r 1315 9th av
*Hull David (Lenora) 3 lab h 1321 4th av
*Hull Grace maid 363 Highland av
*Hull Herbert (Victoria) 1 emp Hickory Overall Co h 1023 2d av
*Hull Isabelle cook r 329 12th
Hull Lucio M (Rubie L) pres-treas Hickory Shoe Lace Mfg Co r 1306 13th av
*Hull Minnie h 329 12th
Humphries Ellie W (Rebecca S) textile wkr h 406 24th
Humphries Ruth Miss tchr r 406 24th
Hunsucker Chas L (Fleta M) 2 phys 1112 13th h 805 15th av
Hunsucker Clara L Miss tchr r 805 15th av
*Hunsucker Ella dom h 1403 2d av
Hunsucker Helen tchr High School r 805 15th av
Hunt Cecil E (Olla L) 1 police h 635 Highland av E
Hunt Dwight L (Louise I) 4 (Hunt Mtr Co) h 1349 19th
Hunt Geo R (Addie W) r 635 Highland av E
*Hunt Heyward 6 lab h 337 13th
Hunt Howard E emp Hickory Chair Mfg Co r 1024 Hunt
Hunt J Loy (Gladys) h 1903 10th av
Hunt Joel R 1 emp Hy-Lan Furn Co r 635 Highland av E
Hunt Mildred C Miss emp Earl Knit Mills r 1024 Hunt

Cook with
GAS
Anywhere

RULANE
GAS SERVICE

CLEANER
QUICKER
CHEAPER

1407 2ND ST. JOHN B. STEELE & SONS PHONE 364-J

C. E. GWIN

PHONE 459-L

205 GRANT BUILDING

INSURANCE

218

HICKORY, N. C. (1941-1942) CITY DIRECTORY

- Hunt Motor Co (Dwight L Hunt) 1307 11th av
Hunt Osborn D (Mary A) 1 mstr mech Whisnant Hos Mills h 832
3d av
Hunt R Dallas (Bertha E) 1 h 719 Company
Hunt Paul L slsmn r 635 Highland av E
Hunt Peggy Miss student r 1349 19th
Hunt Percy E (Pearl) 6 emp Hickory Chair Mfg Co h 1024 Hunt
Hunt Ruell E student r 1024 Hunt
*Hunt Thos (Geneva) butler r 242 13th
*Hunter Albert (Corinne) 1 porter Hotel Barber Shop h 407 13½
*Hunter Alice dom r 302 13th
*Hunter Annie r 820 Lincolnton Rd
Hunter Arthur C (Hallie W) supt Hickory Chair Mfg Co h 241
10th av
Hunter Arthur C Jr timekpr Hickory Chair Mfg Co r 241 10th av
*Hunter Daisy dom r 302 13th
*Hunter Dorothy cook r 302 13th
*Hunter Frances cook r 505 9th av
*Hunter Luther student r 302 13th
Hunter Mabel L Miss asst bkpr The Flowers Co r 241 10th av
*Hunter Odessa r 302 13th
*Hunter Oliver H (Minnie L) janitor Viewmont Sch h Yount (EH)
Hunter R Eugene ship clk Hickory Chair Mfg Co r 241 10th av
*Hunter Zora 2 dom h 302 13th
Huskins Clarence M (Pearl W) 2 formn h 642 Highland av
Hutchens Laura E Mrs opr Hickory Tel Co r Newton, N C
Hutchinson Katherine Miss tchr Highland School r 1608 6th av
Hutchinson Kathleen H Miss emp Whisnant Hos Mills r 960 5th
Hutchison Paul R acct r Hotel Hickory
Hutto A Marion (Marguerite C) clk E H Hutto h Lenoir Rd
Hutto Claude W clk E H Hutto r 1320 19th
Hutto Dora J Miss student r 1320 19th
Hutto Eugene H (Marie S) fill sta Lenoir Rd h 1320 19th
Hutton Albert B (Eloise) 1 mgr retail dept H & B Co h 1314 15th
Hutton Bonnie Miss emp Shuford Mills r 936 Burch
Hutton Donald (Lettie V) 3 sec-treas Hutton & Bourbonnais Co h
1332 15th
Hutton G Norman (Opal B) 1 pres Hutton & Bourbonnais Co and
v-pres Hickory Chair Mfg Co h Lake Dr (FP)
Hutton John H r 936 Burch
Hutton Ralph W (Charlotte B) 1 v-pres Hutton & Bourbonnais Co
h 1426 13th av
Hutton Walter r 936 Burch

R. E. FAW — Phone 700-J

WELL DRILLING CONTRACTOR

COUNTRY CLUB ROAD

HICKORY, N. C.

TALLANT TRANSFER CO.

CATAWBA MARBLE & GRANITE WORKS

1214 Ninth Ave.

FRESH AIR MARKET

Phones 179 & 734-M

HICKORY, N. C. (1941-1942) CITY DIRECTORY

219

HUTTON & BOURBONNAIS CO, G Norman Hutton Pres, Ralph W Hutton V-Pres, Donald Hutton Sec-Treas, Box Manufacturers and Lumber, 2020 11th Av—Tel 22; Retail Dept 1025 20th —Tel 19 (see back cover)

Hyatt Wilma C Mrs inspr Clay Prtg Co r 714 11th

Hyde Wm T (Ella B) slsmn h 1100 4th

Hyder Champion D (Anna C) glazier h 504 Highland av E

Hyder Champion D Jr (Betty D) r 504 Highland av E

Hyder Howard H (Faye B) emp Hickory Chair Mfg Co h RD2 (WC)

Hyder Jas W prsmn Daily Record r Yount (EH)

Hyder Lloyd H (Anna Y) 1 emp Hickory Chair Mfg Co h Yount (EH)

Hyder Ray W (Lannie S) 1 mech Cox Mfg Co h 624 Boyd

Hyder T Earl (Cora B) wldr Hickory Fdry & Mach Co h 828 3d av

Hyder W Thos (Mary E) cabtmkr Cline Lbr Co h 403 8th

Hy-Lan Furniture Co Inc, Walker Lyerly pres-treas, John L Lyerly sec, 604 Railroad av

*Hymes Mitchell (Flora) driver Abernethy Tfr & Stge Co h 1318 7th av

I

Icard Atlas J (Lomes R) slsmn Bob Martin's r Granite Falls, N C

Icard Clifford A emp Shuford Mills r 337 Highland av E

Icard Ernest M (Nell Y) h Lincolnton Rd

Icard Florence M (wid Kelly) bdg 337 Highland av E h same

Icard Paul J asst mgr Efrd's r 2924 9th av (LV)

Icard Robt W atndt Master Ser Sta r 2924 9th av (LV)

Icard Thos B slsmn Paper Service Co r 2924 9th av (LV)

Icard W Oscar (Anna S) miller Longview Flour Mills r Granite Falls, N C

Icard W Robt (Minnie B) (Icard's Barber Shop) and gro 2918 9th av h 2924 same (LV)

Icard W Robt Jr andt Master Ser Sta r 2924 9th av (LV)

Icard Wm N r 2924 9th av (LV)

Icard's Barber Shop (W Robt Icard) 2916 9th av (LV)

Ideal Barber Shop (Mrs Ethel C Abee) 1006 13th

Ideal Food Market, Brade K Lineberger mgr, gros, 1335 11th av

IMPERIAL LIFE INSURANCE CO, Joe K Cole Dist Mgr, 1353½ Union Sq—Tel 565-L

Industrial Lithographic Co Inc, Saml Caughman mgr, 254 Highland av

Ingle Chas D r N 37th (LV)

ARTHUR H. BURGESS

CERTIFIED PUBLIC ACCOUNTANT

First Security Trust Bldg., 1353 Union Sq.

PHONE 243-J

HICKORY FUNERAL HOME, INC.

AMBULANCE SERVICE

1110 13TH ST. (Opp. Hotel Hickory)

PHONE 264

220

HICKORY, N. C. (1941-1942) CITY DIRECTORY

Ingle W Guy r N 37th (LV)

Ingle Wm A (Essie H) 1 emp Piedmont Hos Mills r 340 10th av

Ingold Blanche E Mrs opr Hickory Tel Co r RD3

Ingold Co Inc, Mrs Ethel S Ingold pres, Jas J Hefner v-pres, R Hilton Bowles sec, Cecil T Bost treas-mgr, plumbers, 1416 10th av

Ingold Ethel S (wid Frank B) pres Ingold Co h 1002 15th av

Ingold F Bernard clk Ingold Co r 1002 15th av

Ingold Geo F acct Sou Desk Co r 1711 11th av

Ingold Phoebe K Miss sten Ingold Co r 1002 15th av

Ingold W Harry electn Perry Armature Co r Old Conover Rd

Inman Jack L student r 1354 19th

Inman John H (Bess L) 1 mgr J C Penney Co 1354 19th

Innes Frank D bkpr Jones Sales Co r 1814 9th av

Innes Howard R r 1814 9th av

Innes J Roy (Alma B) traffic mgr H & B Co h 1814 9th av

Interstate Transfer, whse 959 Water av

Ishell Myrtle M Mrs 2 emp Brown Bros Hos Mills r 418 Highland av E

Isenhour Alvin W emp Whisnant Hos Mills r 1308 Ridge

Isenhour Arthur D driver Lipe Mtr Lines r 2441 11½ av

Isenhour Burie P (Ethel B) 2 formn Whisnant Hos Mills h Taylorsville Rd (WC)

Isenhour Carrie H (wid Solomon A) h 206 8th

Isenhour Connelly O (Katherine J) 1 linemn REA h 1127 23d

Isenhour D Emanuel (Belle) 1 whsemn Mosteller Gro Co h 1726 9th av

Isenhour Dorothy L Miss cash Efir'd's r 206 8th

Isenhour Elizabeth G Mrs sten Hickory Chair Mfg Co r Conover, N C

Isenhour Evelyn Mrs 2 emp James Hos Mills r 1728 10th av

Isenhour Everett D (Eula F) emp Piedmont Wagon Co h 1326 23d

Isenhour Harvey E (Eula P) clnr Highland Dry Clnrs h 619 Boyd

Isenhour Hugh (Margie) mech Hunt Mtr Co r 1020 10th av

Isenhour J E (Zora C) 2 emp Hy-Lan Furn Co h 1019 22d

Isenhour Jack G usher Park Theatre 206 8th

Isenhour John L (Elizabeth G) mgr Geitner Ser Sta r Conover, N C

Isenhour Lawrence mech r 2424 9th av

Isenhour M Ella Miss r 1025 Maple

Isenhour Marietta Miss textile wkr r 1025 Maple

Isenhour Mary E Miss r 2441 11½ av

Isenhour Minnie W Mrs h 509 9th

Isenhour Monroe C (Lillian E) 2 slsmn h 1021 8th av

R. B. SMITH & CO.-Phone 1071

Commercial
Sales

REFRIGERATION

Domestic
Service

COMPLETE GROCERY AND MARKET FIXTURE EQUIPMENT

COCA-COLA BOTTLING CO.

1950 11TH AVE.

PHONE 149

DRINK—



—IN BOTTLES

HICKORY, N. C. (1941-1942) CITY DIRECTORY

221

- Isenhour Nora B (wid Wm W) 1 h 1308 Ridge
Isenhour Ollie Mrs h 822 5th av
Isenhour Ray W (Alice V) clk A & P Food Stores r 603 15th
Isenhour Shields W emp Hickory Chair Mfg Co h 1025 Maple
Isenhour Solomon A Jr slsmn Paper Service Co r 206 8th
Isenhour Toyce M Mrs emp Hickory Steam Ldry r Lenoir, N C
Isenhour Virginia Mrs ofc nurse Dr J H Shuford r 603 15th
Isenhower Alvin T emp Hy-Lan Furn Co r 1207 10th av E
Isenhower Archie L emp Hy-Lan Furn Co r 1207 10th av E
Isenhower Chas H (Katie Y) 2 mason h 1178 29th
Isenhower Hazel A Miss emp Elliott Knit Mills r 1207 10th av E
Isenhower Hazel L (Edna M W) mason r 10th av (LV)
Isenhower Holland L (Essie M) 4 emp Hickory Chair Mfg Co h
1318 Ridge
Isenhower Ida S (wid Arthur) 2 h 1207 10th av E
Isenhower Irene G Miss emp Hickory Shoe Lace Mfg Co r 2804
10th av
Isenhower Jefferson D (Edna M) 2 bldg contr h 2804 10th av
Isenhower Lacy C emp Hy-Lan Furn Co r 1207 10th av E
Isenhower Landon H (Mildred H) 2 emp Cox Mfg Co h 808 23d
Isenhower Pauline Mrs emp Elliott Knit Mills r 1146 29th
Isenhower Ray L emp Hy-Lan Furn Co r 1207 10th av E
Ivey Apartments, 1514 13th av
Ivey Elbert A (Isabelle P) 2 supt Sou Desk Co and Ivey Mfg Co
h 1341 19th
Ivey Eugene C (Annie V) (Community Oil Co) h 1408 17th
Ivey Eugenia V Miss tchr r 1408 17th
Ivey Furney C Jr bkpr Hudson & Starr r 1205 9th av
Ivey Geo F (Blanche S), pres Howard-Hickory Co, genl mgr Sou
Desk Co and Ivey Mfg Co, h 1615 13th av
Ivey Leon S (Kathryn R) 2 sls mgr Sou Desk Co and Ivey Mfg Co
h 1321 Shuford Pl
Ivey Lucille Miss tchr r 1615 13th av
Ivey Manufacturing Co, Geo F Ivey genl mgr, mill supplies, 2716
9th av
Ivey Virginia N Miss tchr r 1408 17th
Ivey Weavers Inc, Geo H Geitner pres, John G H Geitner sec-treas,
2439 9th av
IVEY WEAVERS ELECTRICAL SHOP, Chas C Canipe Formn,
Armature and Motor Repairing, 2439 9th Av—Tel 768-L
Ivory Clifford L (Clara C) (Ivory Furn Co) r Hildebran, N C
*Ivory Eugene r 514 14th

The Hickory Amusement Company

John F. Miller, Owner and Manager
operating

THE CAROLINA THEATRE AND THE RIVOLI THEATRE
TELEPHONE 478

CLINE LUMBER CO., Inc.

GENERAL CONTRACTORS

911 16TH ST. ROUGH AND FINISHED LUMBER PHONE 866-J

222

HICKORY, N. C. (1941-1942) CITY DIRECTORY

Ivory Furniture Co (Clifford L Ivory) 1124 (1) 10th av
*Ivory Ora dom h 514 14th

J

Jack's Soda Shoppe (Jackson C Anderson) 1319 11th av
Jackson Albert S slsmn r 704 10th
Jackson Amy M (wid Jas H) r 1221 10th av E
Jackson Annie D Miss nurse Hickory Memo Hosp r same
Jackson Annie H Mrs emp Shuford Mills r 219 Railroad av
Jackson Donald L slsmn Goforth Mtr Co r 10th av E
Jackson Edw T r 726 11th
*Jackson Elise dom r 1552 2d av
Jackson Eston J (Helen S) 1 mech Hunt Mtr Co h 318 2d E
Jackson Frank E (Edith I) 2 formn Walton Knit Mills h 1221 10th
av E
*Jackson Jas lab r 125 13½
Jackson John W (Mildred T) 1 slsmn h 1113 10th av E
Jackson Lillian R Mrs h 919 Burch
*Jackson Nora dom h 125 13½
*Jackson Robt lab r 414 13½
Jackson Rufus L slsmn r 726 11th
*Jackson Saml (Hannah) farmer h (rear) 1639 17th
James Cafe (Jas M James) 1340 Union Sq
*James Cornelius (Mary E) 1 porter Bob Martin's r 402 13½
*James Edw (Goretha) 1 butler h 306 12th
James Francis M (Leslie P) h 1013 10th av E
*James Geo E student r 1027 3d av
*James Hattie L cook 1820 14th av
*James Helen Indrs r 1027 3d av
*James Israel J (Della M) lab h 1027 3d av
*James Israel T butler r 1027 3d av
James Jas M (Emma M) (James Cafe) r 305 10th av
James June (Dora B) auto mech h 9th av (LV)
JAMES KNITTING MILLS, Fred W Crews Genl Mgr, Manufact-
urers, 501-507 25th—Tel 441
*James Leroy lab r 741 13th
James Norman S (Inez H) 3 (James Wholesale Co) h 1205 13th av
James Pinkie (wid Elmer) r 1228 13th
James Robt L r 419 24th
*James Roby C (Virginia) (Eagle Eye Restaurant and Royal Fun-
eral Home) h 529 12th
*James Ruth Indrs r 1027 3d av
James Tellis hlpr Ingold Co r Hildebran, N C

HICKORY FLOUR MILLS, INC.

Manufacturers of

HIGH - GRADE FLOUR, MEAL AND FEED

PHONE 128-J "As Good As The Best—Better Than The Rest" 345 TENTH AVE.

THE TRUTRED TIRE CO.

RECAPPING - VULCANIZING - WHEEL BALANCING

U. S. ROYAL TIRES

1341 11TH AVE.

PHONE 1043

HICKORY, N. C. (1941-1942) CITY DIRECTORY

223

- *James Vera C cash Paramount Theatre r 1027 3d av
*James Virginia cook Hickory Memo Hosp r 529 12th
James Wholesale Co (Norman S James) whol gros, 941 9th
*Jamieson Turner bellmn Hotel Hickory r same
Jamison Forrest W (Ruby S) 1 fxr Hollar Hos Mills h 1324 Hill
Jamison Jas D mgr Johnny's Grill r 715 8th av
Jannette Benj L r 1830 10th av
Jannette Ernest R (Bessie) 1 emp H & B Co r 1830 10th av
Jannette Helen L Miss r 1830 10th av
Jannette Henry S (Dorothy) 2 r 1830 10th av
Jannette Mattie (wid Wm O) h 1830 10th av
Jannette Robt E L emp H & B Co r 1830 10th av
Jannette W Ralph r 1830 10th av
Jarrett Barbara Miss waitress Brown's Cafe r 1211 12th av
Jarrett Bertie A Miss emp Hickory Paper Box Co r 610 8th
Jarrett Emmett pntr r Lincolnton Rd
Jarrett Frank driver Thomas & Howard Co r Vale, N C
Jarrett Grace M Miss emp Hickory Paper Box Co r 610 8th
Jarrett Grace W Mrs emp Hickory Steam Ldry r Lincolnton Rd
Jarrett Guy F (Fannie) metal wkr Ingold Co r Hildebran, N C
Jarrett Ruth Miss emp Hafer Hos Mills r 610 8th
Jarrett Steele driver James Wholesale Co r Vale, N C
Jarrette Jay D (Pauline E) (Viewmont Hosiery Mills) h Viewmont Pk
Jarvis Dwight G (Bonnie M) 3 ser mgr Harper Mtr Co h 530 16½
Jaynes Helen B Miss r Lake Dr (FP)
Jeffcoat Evelyn L Miss supt Hickory Memo Hosp r same
*Jefferies Annie M cook 1811 9th av
Jefferson Annie Mrs (States Hotel) h 1245 10th av
Jeffreys Alvin r 2428 12th av
*Jenkins Alice M maid r 1113 3d av
Jenkins Azalee A Mrs hos wkr h 641 7th av
Jenkins Carl R (Juanita S) 1 clk Ry Exp Agcy h 802 9th av
*Jenkins David lab h 331 9th av
*Jenkins Ella M student r 414 13th
Jenkins Frances L (wid Jas) r Lenoir Rd
Jenkins Jacob A (Florence G) h 1407 19th
Jenkins John D h 2738 8th av
*Jenkins Leroy cook r 526 9th av
*Jenkins Mack lunches 613 13th r same
Jenkins Melba Miss emp Walton Knit Mills r 56 Shuford Mills
*Jenkins Nimrod student r 1113 3d av
Jenkins Ora F (wid Lester C) 1 emp Elliott Knit Mills h 907 (926)
10th

WEAVER INSURANCE AGENCY

W. R. Weaver, Prop.

COMPLETE INSURANCE SERVICE

Hollar Building

Phones 732-J & 443-L

Hickory Sheet Metal Co.

ROOFING - HEATING - SHEET METAL WORK OF ALL KINDS

529 HIGHLAND AVE.

Service With Courtesy

PHONE 119

224

HICKORY, N. C. (1941-1942) CITY DIRECTORY

- *Jenkins Ransom lab r 331 9th av
Jenkins Roy emp Shuford Mills r 56 same
Jenkins Theo emp Cherokee Hos Mills r 56 Shuford Mills
*Jenkins Thos prsr Rose Dry Clnrs r 1312 6th av
*Jenkins Van h 1113 3d av
Jenkins Wm J (Lonie W) h 56 Shuford Mills
*Jennings Jas (Jessie) lab City r 407 12th
*Jennings Mathew (Eva) lab City h 407 12th
*Jennings Wallace emp City r 407 12th
Jerome Mary K Miss tchr Brookford Sch r 1608 6th av
*Jeter Dock porter r 1118 3d av
Jim's Place (James L Garrison), lunches, 2003 10th av
Johnny's Grill, Jas D Jamison mgr, lunches, 1713 9th av
*Johnson Ada dom r 1345 3d av
Johnson Albert F (Sudie O) 2 (Johnson's Piano Exchange) h
Conover Rd
*Johnson Allen R lab r Yount (EH)
Johnson Amicus (Louella) h 1313 Hill
Johnson Annie E (wid Floyd) h 2816 8th av
Johnson Annie R (wid Robt H) h 1005 7th av
Johnson Arnold F silk wkr r 2816 8th av
*Johnson Beatrice dom h 516 14th
*Johnson Benj lab h 1344 5th av
Johnson Bertie V Miss r 2112 12th av
Johnson Bros (Raymond W Johnson), motor exp, 715 Lincolnton
Rd
Johnson Carl F electn Electl Ser Co r 1106 10th av
*Johnson Chas lab r 313 13th
Johnson Chas H student r 1020 10th av
*Johnson Chas J lab r Yount (EH)
*Johnson Christine tchr r 1353 5th av
Johnson Claudia H Mrs bkpr Hickory Steam Ldry r 10th av (LV)
*Johnson Clayton lab City r 619 9th av
*Johnson Daisy h 1353 5th av
Johnson Edgar M (Dorothy N) 1 eng Sherrill Ice & Fuel Co h
2908 9th av (LV)
Johnson Elijah L (Carrie) 4 emp Sou Desk Co h 1551 20th
*Johnson Ernestine r 313 13th
Johnson Ethel B Miss designer Wilfong Florist r 100 25th
Johnson Ethel H (wid Everett C) bkpr Economy Drug Co h 409
Kenworth Ter
Johnson Everett C (Kathryn P) (Hotel Ser Sta, H & J Tire Re-
builders) h 411 Kenworth Ter
*Johnson Fannie dom r Yount (EH)

SOUTHERN DIRECTORY Co.

"PUBLISHERS OF MILLER'S QUALITY DIRECTORIES"

15 RANKIN AVE.

Chas. W. Miller, Mgr.

ASHEVILLE, N. C.

CECIL'S BUSINESS COLLEGE

In "The Land of the Sky," Scenic Beauty, Delightful Climate, Wonderful Environments - Gateway to the Great Smoky Mountains National Park - Co-Educational

SECRETARY DEPT. D.

Call or Write for Catalogue

ASHEVILLE, N. C.

HICKORY, N. C. (1941-1942) CITY DIRECTORY

225

- Johnson Floyd textile wkr r 2732 9th av
Johnson Frank A student r Conover Rd
*Johnson Geo (Ida) 1 lab r 415 12th
Johnson Henry) Catherine D emp Sou Desk Co r Shelby Rd (LV)
Johnson Herman W (Christine B) emp Sou Desk Co Fdry h 9th av (LV)
*Johnson Hiawatha (Theresa) cook h Yount (EH)
Johnson Hosiery Mill (J Craig Johnson) 10th av (LV)
*Johnson Ida cook h 313 13th
Johnson Irene Miss r N 36th (LV)
Johnson J Craig (Maude J) 1 (Johnson Hosiery Mill) h N 36th (LV)
Johnson J N Jr student r 1217 3d
Johnson J Roy slsmn Foster's Inc r Conover Rd
Johnson Jack J emp Weaver Mattress Co r 9th av (LV)
Johnson Jack L (Laura J) h 1113 10th av E
Johnson Jas B (Frances) h 10th av (LV)
Johnson Jas B Jr (Claudia H) h 10th av (LV)
*Johnson Jasper (Sadie) 4 lab h 1370 4th av
*Johnson Jerome lab r 1344 5th av
*Johnson Jesse J porter Palace Barber Shop r 1334-A 5th av
*Johnson Juanita student r 313 13th
Johnson Julian student r N 36th (LV)
Johnson Julian M (Fannie H) 2 emp Sou Desk Co h Shelby Rd (LV)
Johnson Kathryn P tchr High Sch r 411 Kenworth Ter
Johnson Kenneth (Johnson's Esso Ser) h 1313 Hill
Johnson Laura S (wid Julius L) emp Hickory Overall Co h 2113 10th av
Johnson Lillian M Miss slswn Spainhour Co r 531 10th av
*Johnson Lincoln lab r 1353 5th av
Johnson Loren (Georgia) h 803 Company
*Johnson Louise lndrs h 1325 7th av
Johnson M Louise Miss r 10th av (LV)
Johnson Mamie Miss nurse Richard Baker Hosp r 1421 10th
*Johnson Margaret cook r 313 13th
Johnson Marshall W driver Thomas & Howard Co r Newton, N C
Johnson Mary E Miss r 706 23d
*Johnson Mary E tchr Ridgeview Sch r 1357 Ridgeview Ct
Johnson Mary L Miss emp Lyerly F F Mills r 1005 7th av
Johnson Mary N student r Conover Rd
Johnson Ollie Miss cook Huffry Hotel r same
*Johnson Ollie M 3 tchr r 1353 5th av

John B. Steele & Sons **PHONE 364-J**
Building Specialties - Engineering Service - Air Conditioning
 Stokers - Oil Burners - Tile Tex Flooring
1407 SECOND ST. "Bottled Gas" Service P. O. BOX 744

COLES
INCORPORATED



Leading Jewelers

1312
Union Square
Phone 204

226

HICKORY, N. C. (1941-1942) CITY DIRECTORY

- Johnson Orus student r 1217 3d
 Johnson Ottis (Ethel H) slsmn Hickory Auto Wks r RD2
 Johnson Percy L (Sallie C)1 gro 9th av (LV) h same
 Johnson R Lee (Daisy S) 2 slsmn h 2428 3d av
 Johnson Raymond W (Genevieve V) 4 (Johnson Bros) h Taylorsville Rd (WC)
 Johnson Richd W (Eleanor) 2 h 1400 15th
 Johnson Robt mech Sandy Ridge Airport r 340 10th av
 Johnson Robt C r 1020 10th av
 Johnson Roscoe E (Carrie W) 1 mach Hickory Spin Co r 10th av (LV)
 *Johnson Sallie r 244 13th
 *Johnson Saml emp Hotel Hickory r same
 *Johnson Stonewall W (Mary) 1 barber Bennett's Barber Shop r 418 9th av
 *Johnson Thelma lndrs r 1325 7th av
 *Johnson Thos A janitor Daily Record r 313 13th
 Johnson Toon B (Ethel B) h 100 25th
 Johnson Toon B Jr r 100 25th
 Johnson Vera M Miss r 9th av (LV)
 *Johnson Vercie L student r 1370 4th av
 Johnson Vernon (Edith B) emp Hickory Spin Co h 34 same (LV)
 Johnson Vincent S (Bertie R) 1 (Hickory Barber Shop) h 2831 8th av (LV)
 Johnson Virginia C (wid Pinkney T) r 2112 12th av
 Johnson Vivian E Miss r 2816 8th av
 Johnson Wiley H emp H & B Co h 2112 12th av
 *Johnson Wm r 606 13th
 Johnson Willie G (Pearl T) slsmn Champion Auto Sales r Hildebran, N C
 *Johnson Willie M dom r 313 13th
 Johnson Willie R Miss emp Elliott Knit Mills r 1005 7th av
 *Johnson Wyman (Mary) 2 emp Shuford Mills h 303 Chestnut av
 Johnson's Esso Service (Kenneth Johnson) 333 Highland av
 Johnson's Piano Exchange (Albert F Johnson) Conover Rd
 Johnston Carolyn (wid J Fred) h 1811 9th av
 Johnston Chas H (Lula W) 1 shop formn J T Setzer Mtr Co h 1120 10th av E
 Johnston Donald B (Margaret P) 1 cotton buyer Shuford Mills h 1824 13th av
 Johnston Faith Miss r 1811 9th av
 Johnston J Fred asst mgr D Pender Gro Co r 1811 9th av
 Johnston Jos N (Dorothy) 2 formn Lyerly F F Mills h 819 3d av

**MAPLE SPRINGS LAUNDRY
AND DRY CLEANERS**

1222 8TH AVE.

"ONE-STOP CLEANERS"

PHONE 363

No. 1 TIRE & BATTERY Co.

GULF PRODUCTS : GOODRICH TIRES : BATTERIES

Washing - Polishing - Lubricating

1100 14TH ST.

E. E. Smith, Prop.

PHONE 1

HICKORY, N. C. (1941-1942) CITY DIRECTORY

227

Johnston Thos M (Ella S) h 900 15th av

*Jolley Foy (Odessa) 3 emp Hickory Pkg Co r 523 9th av

*Jolley Lloyd lab r 523 9th av

*Jolley Lola B dom r 422 9th av

*Jolley Rome (Jessie) chauff r 1034 2d av

Jolly Robt L r 24 Hickory Spin Co (LV)

Jonas Butler S (Effie B) 3 emp Hy-Lan Furn Co h 720 Mill

Jonas Cora L (wid Wm T) h S 39th (LV)

Jonas Sadie I Mrs slswn Spainhour Co r 206 8th

Jones A Fred (Hester S) h 628 8th av

Jones A Glenn (Lettie) 1 emp Ivey Weavers h 2615 9th av

Jones A Walter (Lula B) blksmith Henry W Smith h 620 8th av

*Jones Adelle dom r 1318 3d av

Jones Al W (Polly M) 5 instr Cannon Aviation Corp h 1426 10th av E

*Jones Albert lab r 729 13th

Jones Alice B Miss r 702 16th

Jones Annie K Mrs smstrs J C Penney Co h 1408 8th

Jones Apartments, 801 8th av

Jones Arybell Miss r Country Club Rd (FP)

Jones Audrey Miss r 900 4th av

Jones Betty Miss r 620 8th av

Jones Beulah M Miss (Marie Beauty Shoppe) r 1427 9th av

Jones Beulah N Miss r 705 11th

Jones Chas M (Claarissa M) 1 formn Ivey Weavers h 2417 3d av

*Jones Coley lab r 1358 4th av

Jones Cora R Miss smstrs r 511 Chestnut av

*Jones Daisy maid 1615 13th av

Jones Edw S (Etta H) 1 emp Hy-Lan Furn Co h RD2 (WC)

Jones Elizabeth Miss r 620 8th av

Jones Eula G Miss (Marie Beauty Shoppe) r 1427 9th av

*Jones Evangeline 5 (Van's Beauty Shop) h 408 12th

Jones Franklin R student r 373 Highland av

Jones Fred H atndt Everett Huggins Ser Sta r 628 8th av

*Jones Geo lab r 1406 3d av

*Jones Geo lab r 630 9th av

*Jones Geo (Delcy) lab C & NW Ry h 1115 3d av

*Jones Geo Jr lab r 1115 3d av

Jones Geo A (Margaret F) 1 driver Merchants Prod & Gro Co h 2503 4th av

Jones Geo R r 511 Chestnut av

*Jones Gladys 1 dom r 409 13½

Jones Grace J (wid J Hoyt) 3 h 2922 8th av (LV)

R. E. FAW — Phone 700-J

WELL DRILLING CONTRACTOR

COUNTRY CLUB ROAD

HICKORY, N. C.

Modernize with Electricity **DUKE POWER CO.**

EFFICIENT-DEPENDABLE

1423 ELEVENTH AVE.

ECONOMICAL

Phones: Office 52 & 53; Service Dept. 51

228

HICKORY, N. C. (1941-1942) CITY DIRECTORY

- Jones H Marie Miss (Marie Beauty Shoppe) r 1427 9th av
*Jones Helen dom r 729 13th
Jones Helen E Miss sten Hickory Chair Mfg Co 1408 8th
Jones Henry W (Delia) blksmith 1339 8th av h 900 4th av
Jones J Shuford (Virginia I) 1 sec Jones & Jones Furn Co h N
36th (LV)
Jones Jas r 900 4th av
Jones Jasper H (Martha) 4 emp G & H Hos Co h 2030 16th av
Jones John L (Vergie E) (Jones Sales Co) v-pres Jones & Jones
Furn Co h Taylorsville Rd (RD2)
Jones John R (Marie T) clk Hunt Mtr Co h 707 10th av
Jones Kate C Miss r 1443 9th av
Jones Lavalette (wid E Bryan) h 1107 13th av
Jones Lloyd H (Ruth) 1 slsmn Merchants Prod & Gro Co h 402 16½
Jones Louise S (wid Wiley) h 2336 9th av
*Jones Madge dom r 1357 4th av
Jones Mae C Mrs bdg 1106 10th av h same
Jones Margaret Miss r 900 4th av
*Jones Marie h 729 13th
Jones Martha (wid Benj J) r S 34th (LV)
Jones Martha S Miss r 702 16th
Jones Marvin clk Wm M Davis r RD3
Jones Meddie D Miss student r 1106 10th av
Jones Mildred Miss student r 2615 9th av
Jones Nick F (Louise H) 2 (Nick F Jones Agency) and pres-treas
Sou Finance Co h 1820 14th av
Jones Nick F Agency (Nick F Jones), ins, 1112 13th
*Jones Odessa r 313 Chestnut av
Jones Ollie M Miss r 511 Chestnut av
Jones Opal Miss student r 2615 9th av
Jones Paul M pres-mgr Jones & Jones Furn Co r 814 7th av
Jones Pleasant P (Cora O) sec-treas C L LeFone Co h 1700 10th av
*Jones Robt lab r 166 12th
*Jones Robt (Maggie) lab h 410 13th
Jones Robt G (Catherine) 1 clk A & P Food Stores h 402 16½
Jones Ruth E Miss r 373 Highland av
Jones Ruth M (wid W Morton) furn rms 373 Highland av h same
Jones Sales Co (John L Jones), records, 1330 Trade av
Jones Saml L (Ollie E) 1 linemn h 814 7th
Jones Sarah M (wid Thos C) h 511 Chestnut av
Jones Silas G (Lillie S) (City Barber Shop) h 726 10th
Jones Silas G Jr r 726 10th
Jones T Emory (Lillie V) 4 emp Sou Desk Co h S 36th (LV)

For Courteous Service and Quality Products, Drive in
Where You See This Sign

R. J. SHELL - Consignee

924 9TH ST.

PHONE 660-J



MUTUAL BUILDING & LOAN ASSOCIATION

PLACE YOUR SAVINGS WITH THE MUTUAL
BUILD YOUR HOME THROUGH THE MUTUAL
"ON THE SQUARE"
1310 UNION SQUARE

J. W. Shuford, Pres.

W. H. Little, Sec.

HICKORY, N. C. (1941-1942) CITY DIRECTORY

229

- Jones T Marshall (Frances B) looper Bowman Knit Mills r 115 N 34th (LV)
Jones Virginia M Miss student r 1106 10th av
Jones Walter A (Mae) trav slsmn h 1106 10th av
Jones Walter T surveyor 1319 11th av R223
Jones Wm B (Laura J) 2 emp Sou Desk Co h 115 N 34th (LV)
Jones Wm M student r 373 Highland av
Jones Winford G (Marian C) 1 barber City Barber Shop r 726 10th
Jones Worth R student r 2615 9th av
JONES & JONES FURNITURE CO, Paul M Jones Pres-Mgr, John L Jones V-Pres, J Shuford Jones Sec, "Complete Home Furnishers," 1210 10th Av—Tel 293 (see page 19)
*Jordan Addie h 1100 3d av
Jordan Macye B (wid C A) r 1329 12th
Jordan Ross L (Pearline C) 3 slsmn Paramount Mtr Sls h 8 12th
Joy Frances I (wid Alonzo K) h 703 8th
Joyce Jas J trav slsmn r 1628 11th av
Julian Eugene (Helen G) emp Shuford Mills r 947 Mill
Julian Geo L (Lula M) slsmn Lang Chev Co r 931 Mill
Julian Lonnie H (Margaret) slsmn Firestone Auto Supply r 1314 15th
Julian Relious P barber Cline's Barber Shop r 1407 14th av
Jr O U A M Hall, 1322 Union Sq
Justice Clyde H (Hazel H) 1 sermn Montgomery Ward & Co r 809 S 30th (LV)

K

- K of P Hall, 1332 Union Sq
Kahill Henry E (Hilda C) carp r 1106 10th av
Kale Claude W (Minnie H) 2 driver r 2320 9th av
Kale Floyd (Daisy S) 1 hos wkr r 932 8th
Kale Oren (Sara C) emp Brown Bros Hos Mills r 602 Crest
Kanipe Blanche Miss r 29th Extd
Kanipe Drucilla Miss student r S 31st (LV)
Kanipe Fairy J Miss r 29th Extd
Kanipe John R (Maggie G) 2 carp City Schs h 29th Extd
Kanipe Merrill Z (Anna S) 1 carp City Schs h 29th Extd
Kanipe R Colon (Nannie F) 1 emp Ivey Mfg Co h S 31st (LV)
Kanupp Garfield (Mamie L) 4 emp Shuford Mills h 30 same
Kanupp Howard E (Aletha H) 2 emp Shuford Mills h 47 same
Kanupp Paul L (Rosalie) 1 emp Hickory Chair Mfg Co h Taylorsville Rd (WC)

MACHINERY AND MILL SUPPLIES

SMITH-COURTNEY CO.

HICKORY, N. C.
Phones 961 & 962

RICHMOND, VA.
Phone 3-9141

GREENSBORO, N. C.
Phones 4558 & 4559

W. B. WALKER INSURANCE

Mutual Life Ins. Co. of N. Y.

208 GRANT BLDG.

PHONE 459-J

230

HICKORY, N. C. (1941-1942) CITY DIRECTORY

- Kanupp R Roy (Hessie C) 2 emp Shuford Mills h 69 same
Kanupp Wofford L emp Shuford Mills r 47 same
Kay Wm P (Montrose W) 2 waiter Hill's Barbecue Stand h 1424
15th
Kaylor Clarence L uphol Cox Mfg Co r 958 Hill
Kaylor Cora (wid Junius W) h Conover Rd
Kaylor Kathryn M Miss emp Elliott Knit Mills r 958 Hill
Kaylor Robt A (Annie K) 1 h 958 Hill
Kaylor Vernon R uphol Cox Mfg Co r 958 Hill
Kean Glenn A (Madge H) 1 emp Hollar Hos Mills h 914 7th
Keener Saml F (Ruth P) 3 emp Ivey Weavers h 29th Extd (RD3)
Keesling John A (Emma P) h RD2 (WC)
Keever Bertha E Miss slswn Efird's r 1319 12th av
Keever Clarence E (Winnie L) asst Shuford Funeral Home h 1402
12th av
Keever Essie M Mrs bkpr Young Mens Shop r 833 7th av
Keever Eunice Miss emp Whisnant Hos Mills r 1068 Maple
Keever Harold E r 833 7th av
Keever Helen M Miss r 1006½ 13th
Keever J W Clinic (Dr Jas W Keever) 1205 Government av
Keever Jas M (Essie L) slsmn Shell Oil Co h 809 15th
Keever Jas W (Beulah I) (J W Keever Clinic) and phys 1205
Government av h 1729 12th av
Keever John F (Rubye F) clk Duke Power Co h 1420 12th av
Keever Kenneth r 833 7th av
Keever Lander O (Essie M) slsmn Central Mtr Co h 833 7th av
Keever Lee (Catherine L) 1 emp Sou Desk Co h 626 Boyd
Keever Malcolm L (Mozelle B) 1 (Keever's Key Shop) h 715 8th av
Keever Mary B Miss slswn Efird's h 319 12th av
Keever Minnie Miss emp Hafer Hos Mills r 1068 Maple
Keever Rubye F Mrs bkpr Hickory-Fry Furn Co r 1420 12th av
Keever Sybil Miss r 809 15th
Keever Thos S (Mabel M) (Hickory Nut Shop) h 1006½ 13th
Keever Thos W (Vada W) r 1006½ 13th
Keever Wm S (Melba S) 1 waiter Hill's Barbecue Stand h 1047
Maple
Keever Winnie L Miss student r 1402 12th av
Keever's Key Shop (Malcolm L Keever) 1310 10th av
Keiser Albert prof Lenoir Rhyne College r 1338 12th
Keith Chas H (Myrtle C) pres-mgr Hickory Mattress & Furn Co
h 726 6th
Keith Julia A Miss ofc Sec Empire Bond & Mtge Co r Forest Pk
Keith Louise H Miss bkpr Mortgage Service Corp r Forest Park
Keith Myrtle C Mrs sec Hickory Mattress & Furn Co r 726 6th

HUDSON & STARR

HICKORY'S MASTER SERVICE STATION

Good Gulf Products - Goodyear Tires - Batteries - Accessories

1205 9TH AVE.

Bicycles and Radios

PHONE 225

ECONOMY DRUG CO., Inc.

"WE FILL ANY DOCTORS PRESCRIPTIONS"

FREE DELIVERY

"On The Minute Service"

TELEPHONE 26

HICKORY, N. C. (1941-1942) CITY DIRECTORY

231

Keller Ada L Miss emp Ivey Weavers r 2616 8th av
Keller Chas W emp Shuford Mills r 7 same
Keller Clayton E (Lomis R) emp Whisnant Hos Mills h 707 10th av
Keller Clyde R electn City Electric Co r Granite Falls, N C
Keller Dewey G (Hazel W) 1 slsmn Better Homes Furnishing Co
h 756 20th
Keller Fred D (Lela C) emp Ivey Weavers h 701 24th
Keller Fred E (Prince E) 2 emp Shuford Mills h 74 same
Keller Howard J (Nellie) emp Hickory Chair Mfg Co r Conover Rd
Keller Irene B Mrs 2 emp Shuford Mills h 7 same
Keller Jane G (wid L Melton) 1 h 2616 8th av
Keller John A (Pauline P) 3 pntr Sou Desk Co h 2704 9th av
Keller Katie T (wid Jackson R) slswn McLellan Stores Co r RD3
Keller Mamie J Mrs emp Ivey Weavers r 2336 9th av
Keller Paul Jr r 7 Shuford Mills
Keller W Ivey (Annie) solr Hickory Steam Ldry Hildebran, N C
Kelley Howard C (Margaret) 2 h 1619 9th av
Kellough Vesta Miss emp Lyerly F F Mills r 419 23½
Kelly LaNelle D Miss ofc nurse Dr H H Menzies r 1018 11th av
Kendall Eva Miss r 1122 7th av
*Kendall John orderly Hickory Memo Hosp r same
Kendall Martha (wid Earl) r 1228 13th
Kendall Nora Miss h 122 7th av
Kennady Wm F r Forest Pk
Kennedy Betty J Miss student r 1508 10th av
*Kennedy Dock (Lula) lab H & B Co r 906 6th
Kennedy Frances E Miss cash Lutz's Drug Store r 1508 10th av
Kennedy Guy A (Goldie) 1 electn h 1508 10th av
Kennedy Lavinia D Miss clk r 1508 10th av
Kennedy Marcellus D (Mattie) 6 electn Electl Ser Co h 1334 12th av
Kennedy Wm J (Luella) gro 725 9th av h 731 same
Kent Bertie C Mrs 1 emp Whisnant Hos Mills r 525 10th av
Kenworth School, Max R Steelman prin, 619 8th av
Kenworthy Bernard V (Edna T) 2 emp Sou Desk Co h 2913 11½ av
Kenworthy Orlando L clk Electl Ser Co r 2703 8th av
Kepley Robt H Rev (Lois L) pastor St Stephens Luth Ch r RD2
Kepley Thos A (Frances R) 2 slsmn Thomas & Howard Co h 1608
7th av
Kerley Crowson P (Hazel W) 1 driver Horton Mtr Lines h 713
10th av
Kerley Dorothy B Miss r 9th av (LV)
Kerley Eli R (Octavia B) h 9th av (LV)
Kerley Mabel B Miss r 842 9th av
Kerley Seager E hos wkr r 9th av (LV)

CLAY PRINTING CO.

PRINTERS - DESIGNERS - LITHOGRAPHERS

1402 11TH AVE.

PHONE 167

HICKORY STEAM LAUNDRY CO., INC.

LAUNDERERS — DRY CLEANERS

Phone 73

219 HIGHLAND AVE.

232

HICKORY, N. C. (1941-1942) CITY DIRECTORY

- Kerr A Gladys Miss r 1103 10th av E
Kerr Alice A Miss bkpr Kerr Gro r 715 9th av
Kerr C E Sand Co (C Edw Kerr) 1103 10th av E
Kerr C Edw (C E Kerr Sand Co) r 1103 10th av E
Kerr Edw W (Mildred) 1 ship clk Setz-Right Hos Mills h 1131 20th
Kerr Eugene E emp C E Kerr Sand Co r 1103 10th av E
Kerr Grocery (Wm A Kerr) 700 9th av
Kerr Jas P emp C E Kerr Sand Co h 1103 10th av E
Kerr Paul C (Mary M) 2 hos wkr h 1754 15th
Kerr Wm A (Sallie C) (Kerr Gro) h 715 9th av
Kerr Wm A Jr Rev (Nellie P) h 320 8th av
*Kesler Geneva 6 Indrs h S 37th (LV)
Kester John G (Sedahlia P) 2 v-pres Better Homes Furnishing Co
h 1101 12th av
Kester Louie C (Loretta C) 1 sec-treas Better Homes Furnishings
Co h 1608 11th av
Ketner Hugh student r 236 12th av
Ketner Jack student r 236 12th av
Key Beryl (Florence B) 2 emp Hickory Chair Mfg Co h 2607 12th
av
Key Buford A (Cora B) 1 agt Met Life Ins Co h 1816 13th av
Key C R emp Hickory Chair Mfg Co r 425 Highland av
Key Lester student r 1816 13th av
Key R Beryl (Sarah B) 2 emp Hickory Chair Co h 2607 12th av
Keys Calvin C (Sallie C) gro 9th av (LV) h S 39th (LV)
Kilby Clark G (Edna R) 2 emp Shuford Mills h 43 same
Kilby David W (Alice N) 2 h 618 Company
Kilby Edw (Mabel M) hos wkr r 409 Highland av
Kilby Howard W emp Shuford Mills r 618 Company
Kilby Lena I Miss r 618 Company
Kilby Neva M Miss r 618 Company
Kilby Rosa L Mrs 3 emp Shuford Hos Mills r 2326 4th av
Killian Archie J (Juanita M) 2 slsmn Montgomery Ward & Co h
432 8th
Killian Arthur emp Dixie Dairies r RD2
Killian Bertie L (wid Jas G) emp Setz-Right Hos Mills r 712 14th
*Killian Eileen dom r 301 (1) Chestnut av
Killian Elizabeth R Miss hos wkr r 10th av (LV)
**KILLIAN EMORY H (Beulah S) 3 (Western Auto Associate
Store) h 1014 11th Av—Tel 948-L**
Killian Everett T (Marie H) 3 emp Hickory Chair Mfg Co h Tay-
lorsville Rd (WC)
Killian Flora M Mrs h 10th av (LV)
*Killian Geo A butler r 301 (1) Chestnut av

CANNON AVIATION CORP.

Phone 399 Waco, Culver, Aeronca Distributors Municipal Airport

Government Approved Flight and Ground School

CHARTER FLIGHTS — STORAGE — REPAIRS

Hickory Auto Works, Inc.

DODGE—PLYMOUTH—DODGE TRUCKS

1122 10TH AVE.

24 HOUR WRECKER SERVICE

PHONE 800

HICKORY, N. C. (1941-1942) CITY DIRECTORY

233

- Killian Geo W (Daisy) slsmn Thomas & Howard Co h 1417 12th
Killian Geo W Jr r 1417 12th
Killian Grace G Mrs (Arcade Beauty Salon; Betty Jane Beauty Shoppe) r Newton, N C
Killian J Merton (Jewel H) 2 mgr Blue Ridge Products Co h 1433 15th
Killian Julius P Jr (Bessie S) 1 emp Hickory Spin Co r 25 same (LV)
Killian Lillie L (wid Julius P) h 25 Hickory Spin Co (LV)
Killian Margaret R Miss r 25 Hickory Spin Co (LV)
Killian Mary V (wid Wm R) h 503 Chestnut av
*Killian Nellie dom r 301 (1) Chestnut av
Killian Paul carp Catawba Lbr Co r Springs Rd
Killian Raymond E (Ida M) slsmn h RD2
*Killian Ross L porter A & P Food Stores r 1328 3d av
*Killian Willie 5 lndrs h 301 (1) Chestnut av
*Kimball Bishop r 149 12th
*Kimball Frankie maid r 149 12th
*Kimball Jas D janitor Clay Prtg Co r 149 12th
*Kimball John porter Cole's Jwly Store r 149 12th
*Kimball Louisa h 149 12th
*Kimball Saml (Hattie) 5 emp Ellis Hos Mills h 1409 4th av
Kincaid Addie E (wid John W) r S 36th (LV)
Kincaid Geo formn Hy-Lan Furn Co r Lenoir, N C
Kincaid John W (Martha T) h 2347 12th av
Kindle Chas (Margt S) emp Hickory Chair Mfg Co r 1428 17th
Kindle Max G asst supt Hickory Chair Mfg Co r 1428 17th
King B Frank (Virginia S) 2 (King's Pharmacy) h 1657 12th
King Carl emp Hafer Hos Mills r 1138 Morris av
*King Geraldine r 300 9th av
King Hal driver ET & WNC Trans Co r RD2
King Ina H Mrs 3 emp Hickory Dyeing & Winding Co h Forest Pk
*King John H student r 300 9th av
*King Leonard r 300 9th av
King Lester P (Ruby) slsmn Pepsi Cola Botlg Co h 1629 10th av
King Rembert L (Nina L) 2 emp Shuford Mills h 25 same
King Rudy B (Ruby H) 1 mach Whisnant Hos Mills h 1314 Ridge
*King Virgus (Bertha) 4 lab h 300 9th av
King Weldon E (Mary H) 2 emp Whisnant Hos Mills h 1138 Morris av
King's Beauty Shop, Mrs Ruby T Tyner mgr, 1302½ Union Sq
King's Pharmacy (B Frank King) 1032 13th
Kingdom Hall of Jehovah Witnesses, 1332 Union Sq
Kingsolver Ernest C (Pearl) 1 inspr Sou Ry h 605 18th

Cook with
GAS
Anywhere

RULANE
GAS SERVICE

CLEANER
QUICKER
CHEAPER

1407 2ND ST. JOHN B. STEELE & SONS PHONE 364-J

C. E. GWIN

PHONE 459-L

205 GRANT BUILDING

INSURANCE

234

HICKORY, N. C. (1941-1942) CITY DIRECTORY

Kingsolver Ernestine Miss r 605 18th
Kingsolver Kyle T student r 605 18th
Kingsolver Ruth Miss r 605 18th
Kirby C Glenn (Bobbie) driver City Bus Lines h 819 17th
Kirby C Shafter (Lela) groundmn Duke Power Co r RD1
Kirby Fayette A (Pearl S) h S 38th (LV)
Kirby Florence L Mrs 1 emp Elliott Knit Mills h 1223 1st av
Kirby John F patrolmn State Hwy r Hudson, N C
Kirby Lloyd J msngr Postal Tel Co r S 35th (LV)
Kirby Margaretta Miss emp Elliott Knit Mills r 1223 1st av
Kirby Obadiah G (Zonie M) 4 taxi driver h S 35th (LV)
Kirby Saml E msngr Postal Tel Co r S 35th (LV)
Kirby Wm R Jr (Clancy L) 1 asst mgr Montgomery Ward & Co h
1119 15th
Kirkman Jesse V (Mae O) 1 emp Ellis Hos Mills h 1029 10th av E
*Kirkpatrick Alice S maid Hickory Tel Co h 916 3d
Kirkpatrick Glenn H (Thelma M) 1 driver Fredrickson Mtr Exp
Corp h 702 16th
Kirkpatrick Raleigh (Nettie G) 3 emp Hy-Lan Furn Co r 922 23d
Kirkpatrick Saml H (Elizabeth K) waste paper 1357 8th av h 702
16th
Kirksey Walter W slsmn Fuller Furn Co r 1201 8th
Kiser Clyde S (Annie H) gro 1200 1st av and fill sta 1 12th h
Lincolnton Rd
Kiser Hosiery Mills (Jacob L Kiser) 312 Highland av E
Kiser Jack slsmn James Whol Co r Vale, N C
Kiser Jacob L (Mary L) (Kiser Hosiery Mills) h 1201 3d
Kiser John W projectionist Carolina Theatre r 1415 8th av
Kiser Mary L Mrs tchr Viewmont Sch r 1201 3d
Kistler A Job student r 1407 16th
Kistler Henry A Jr paperhngr r 1407 16th
Kistler Myrtle (wid Henry A) matron Maple View Hall h 251
10th av
Kiwanis Club, Clyde E Gwin sec, meets Tuesdays 6:30 P M at
Hotel Hickory
*Kizer John emp Hickory Pkg Co r Yount (EH)
KIZIAH J H (Frederica K) 5 Contractor and Builder Taylorsville
Rd, Hwy 96 (WC)—Tel 939-M, h same
Klassett Henry E (Rose D) whsemn Sinclair Ref Co h 724 15th
Klassett Henry E Jr student r 724 15th
Klassett S Marcelle Miss cash Park Theatre r 724 15th
Kneeburg Mary E (wid Chas E) r 1214 13th
Knight W Bailey (Alice C) trav slsmn h 1530 11th av
Knipp C Mark (Vola F) agt Imperial Life Ins Co h 1330 19th

R. E. FAW — Phone 700-J

WELL DRILLING CONTRACTOR

COUNTRY CLUB ROAD

HICKORY, N. C.

TALLANT TRANSFER CO.

CATAWBA MARBLE & GRANITE WORKS

1214 Ninth Ave.

FRESH AIR MARKET

Phones 179 & 734-M

HICKORY, N. C. (1941-1942) CITY DIRECTORY

235

Knipp Vola F Mrs slswn J C Penney Co r 1330 19th
Knit-Sox Hosiery Mills (Saml' Lavitt) 350 Highland av
Knott Chas W (Elsie H) 2 (Hickory Cabinet & Uphol Co) sec-treas
Hollar Hos Mills h 1015 17th av
Knott Dorothy Miss student r 1422 11th av
Knowles Townie Miss clk Latta-Martin Pump Co r 701 15th
Knox Jas G (Ada E) 3 emp Sou Desk Co h S 39th (LV)
*Knox Mamie dom h 411 12th
*Knox Wm hlpr Hickory Auto Wks r 411 12th
Koon Crawford B (Ivie H) slsmn Statesville Flour Mills Co r
Lincolnton Rd
Kovachi Pete (Catawba Cafe) h 1322 Union Sq
Kramer Theo R (Estelle) 2 v-pres-sec Duke Hos Corp h 1014 17th
av
Kraycirik Emery student r 402 10th av
Kuhn Frances M Miss student r 236 12th av
Kuhn Jesse E (Sadie S) h 236 12th av
Kuhn Lucy P Mrs slswn Efir'd's r 1066 10th av E
Kuhn Mary B Miss student r 236 12th av
Kuhn Sadie S Mrs tchr Kenworth Sch r 236 12th av
Kuhn Wm E (Lucy P) (Highland Pure Oil Ser Sta) h 1066 10th
av E
Kuykendall Iran (Florence P) brkmn Sou Ry h 1154 28th
Kuykendall Martin T (Annie E) emp Brown Bros Hos Mills r 1154
28th
Kuykendall Minnie F Miss r 1154 28th

L

L & H Market (Harrison G Huggins), prod, 1227 Government av
L & S Grocery (Roscoe P Lail) 1200 Spring
Lackey Bessie Mrs 2 h S 40th (LV)
Lackey Carrie L Miss hos wkr r 2311 10th av
Lackey Clarence (Marie S) furn wkr r 842 9th av
Lackey Earl L furn wkr r S 40th (LV)
Lackey F Eva Miss student r 2311 10th av
*Lackey Flora maid Huffry Hotel r 1374 3d av
Lackey Frank L furn wkr r 917 23d
Lackey John T Rev (Elsie L) 2 pastor First Church of God h 2316
3d av
Lackey John W (Florence M) 2 formn Sou Desk Co h 2311 10th av
Lackey Louise B Mrs bkpr Latta-Martin Pump Co r 1410 12th av
Lackey Mary J (wid Geo) h 917 23d
Lackey Richd E (Louise B) h 1410 12th av apt 3

ARTHUR H. BURGESS

CERTIFIED PUBLIC ACCOUNTANT

First Security Trust Bldg., 1353 Union Sq.

PHONE 243-J

HICKORY FUNERAL HOME, INC.

AMBULANCE SERVICE

1110 13TH ST. (Opp. Hotel Hickory)

PHONE 264

236

HICKORY, N. C. (1941-1942) CITY DIRECTORY

Lackey Sylvia A Miss emp Piedmont Hos Mills r 1326 2d
*Lackey Ulysses cook Horton's Cafe r 534 12th
Lackey Vernon H (Lena B) asst treas-sls mgr Hickory Auto Wks
h 1602 7th av
Lackey Vernon H Jr student r 1602 7th av
Lael Edgar J (Carrie M) 2 foremn Elliott Knit Mills h 703 Lin-
colnton Rd
Lael C Willard emp Elliott Knit Mills r 703 Lincolnton Rd
Lael D Shuford (Lola A) emp Elliott Knit Mills r 703 Lincolnton Rd
Lael Ethel S (wid Oscar) emp Lyerly F F Mills r 630 Highland av
Lael Hal J emp Elliott Knit Mills r 630 Highland av
Lael Harold J emp Elliott Knit Mills r 703 Lincolnton Rd
Lael Kemp W emp H & B Co r 1139 24th
Lael Nihla G Miss emp Walton Knit Mills r 610 Highland av
Lael Otis C (Pearl P) emp Hickory Chair Mfg Co h 1049 10th av E
Lael Percy O electn City Electric Co r Springs Rd
Lael Ray E (Annie M) 4 mach Hickory Knit Co h 1321 Ridge
Lael Ruby Miss inspr Elliott Knit Mills r 343 Highland av
Lael Texa B Mrs 2 emp Walton Knit Mills h 610 Highland av
Lael Wm H (Sallie L) brklyr h Springs Rd
Lael Wm P h 930 Burch
LaFevers Ilena Miss nurse Hickory Memo Hosp r same
Laffon Dexter L (Ora P) 3 metal wkr Moss-Marlow Co h 1229 1st av
Lafon Alvie L emp Hickory Spin Co r 25 same (LV)
LaFon Chas Y D emp Hollar Hos Mills r 939 Hill
LaFon Dowd (Nellie B) mech J T Setzer Mtr Co r Company Extd
LaFon Elizabeth L (wid Eugene) r 939 Hill
Lafon Harvey M (Helen L) 1 (Hickory Cabinet & Uphol Co) h
512 23d
LaFon Jack E (Neva L) clk Henkel Billiard Parlor r 818 7th
LaFon Robt G (Ruth H) 1 mgr Henkel Billiard Parlor h 711 4th av
LaFon Ruth H Mrs asst Dr R T Hambrick r 711 4th av
LaFone Berry (Irene) 1 carp h 1329 20th
LaFone Dora Mrs 1 h 1835 10th av
Lafone Ernest E clk White Lantern r 1835 10th av
LaFone Helen Miss emp G & H Hos Co r 1835 10th av
LaFone H Frank (Margaret L) 2 formn Nehi Botlg Co h 529 20th
LaFone P Hugh r 1835 10th av
Lafone Vernon L (Edna G) 2 pntr h 626 21st
LaFone Wilburn r 529 20th
Lail Aline H (wid Dexter) 5 h 500 Highland av
Lail Alvah C (Claudia D) mech J T Setzer Mtr Co r RD2
Lail Augustus (Dora) h 1512 8th av

R. B. SMITH & CO.-Phone 1071

Commercial Sales **REFRIGERATION** Domestic Service
COMPLETE GROCERY AND MARKET FIXTURE EQUIPMENT

COCA-COLA BOTTLING CO.

1950 11TH AVE.

PHONE 149

DRINK—



—IN BOTTLES

HICKORY, N. C. (1941-1942) CITY DIRECTORY

237

- Lail Betty L (wid Lafayette) h 401 Highland av E
Lail C Clyde (Julia P) 1 r 962 5th
Lail C Vester (Pearl A) 4 slsmn White Furn Co h 2245 11th av
Lail C Vester Jr clk Bonner's Drug Store r 2245 11th av
Lail Carl A r 1512 8th av
Lail Carroll E hlpr Ingold Co r RD3
Lail Chas M (Precious) hos wkr r 1309 14th
Lail Della Mrs 2 hos wkr h 307 26th
Lail Dorothy Miss student r 1687 15th
Lail Eliza Miss r 401 Highland av E
Lail Esther Mrs 1 emp Elliott Hos Mills h 1839 10th av
Lail Ethel G (wid A Monroe) (Lail's Market) r Lincolnton Rd
Lail Everett C (Eva J) 3 emp Sou Desk Co h S 35th (LV)
Lail F Edna (wid Foy) 2 waitress Payne's Cafe h 940 8th
Lail Floyd B (Mildred S) 1 formn Hickory Chair Mfg Co h 623 Dale
Lail Fred (May B) 1 emp Setz-Right Hos Mills h Taylorsville Rd
(WC)
Lail Happie S (wid Zenie O) emp Hickory Spinning Co h 962 5th
Lail J Fred 2 emp Hickory Spin Co r 21 same (LV)
Lail J Ransom (Lona W) 4 emp Shuford Mills h 711 Mill
Lail Jas L (Callie B) h 341 Railroad av
Lail Juanita Miss emp Whisnant Hos Mills r 962 5th
Lail Julian C (Lucille C) prsr Maple Sprgs Ldry h 1024 2d
Lail Junior hlpr r Gas Plant av
Lail Lena H Mrs ofc sec James Whol Co r 1841 8th av
Lail Loy E 4 brklyr r Gas Plant av
Lail Major emp Whisnant Hos Mills r 425 Highland av
Lail Margaret Miss hos wkr r 1687 15th
Lail Marvin W (Minnie L) 5 emp Ivey Weavers h 534 25th
Lail Obie S (Minnie S) 1 emp H & B Co h 2232 6th av
Lail Odell J emp H & B Co r 2232 6th av
Lail Paul M emp Ivey Weavers r 534 25th
Lail Phyllis E Miss r 701 21st
Lail Polly K Miss emp Hickory Steam Ldry r 1687 15th
Lail Precious Mrs slswm W T Grant Co r 1309 14th
Lail Ralph (Lettie) 2 emp Hickory Chair Mfg Co h 708 Mill
Lail Roscoe P (Elizabeth H) 6 (L & S Grocery) h Jordan
Lail Rupert C (Lena H) 1 meter rdr Duke Power Co r 1841 8th av
Lail S Wm (Mary C) 2 uphol h 322 Highland av E
Lail Schuyler A (Minnie A) 4 emp Ivey Weavers h 316 27th
Lail Stanley (Elizabeth B) r 1236½ Government av
Lail Theo textile wkr h 1621 8th av
Lail W Marvin (Mary C) 3 textile wkr h 29th Extd RD3

The Hickory Amusement Company

John F. Miller, Owner and Manager
operating

THE CAROLINA THEATRE AND THE RIVOLI THEATRE
TELEPHONE 478

CLINE LUMBER CO., Inc.

GENERAL CONTRACTORS

911 16TH ST.

ROUGH AND FINISHED LUMBER

PHONE 866-J

238

HICKORY, N. C. (1941-1942) CITY DIRECTORY

Lail Willard L (Annie) 2 emp H & B Co h RD2 (WC)
Lail Willard T (Maggie W) 2 emp Hickory Chair Mfg Co h 15th
Extd (WC)
Lail's Market (Mrs Ethel G Lail), prod, 811 12th
Lake Arth J (Marie) textile wkr h 2610 7th av
Lake Oscar J r 2610 7th av
Lakey Maggie E (wid L Willard) r 832 3d av
Land Fred C (Lula H) 2 emp Sou Desk Co h S 35th (LV)
Land J Edgar (Elizabeth C) 1 sander Sou Desk Co h N 35th (LV)
Land Jas H (Patricia) emp State Hwy Dept h 1717 6th av
Land Roby C (Pearl Y) 2 wchmn Hickory Spin Co h 35 same (LV)
Landis Carl E (Ruby S) 3 firemn P O h 1554 17th av
Landis Chas E mech Hudson & Starr r 691 Lincolnton Rd
Landis Elizabeth D (wid Wm T) h 691 Lincolnton Rd
Landis Herbert J (Zena M) 1 slsmn Belk-Broome Co h 1701 6th av
Landis John L (Elsie) 2 solr Hickory Steam Ldry h 1428 15th
Landis Jos B (Hettie D) 2 asst postmaster h 417 8th
Landis Jos B Jr (Kathleen C) clk r 417 8th
Landis Kathryne Miss tchr r 417 8th
Landis T Edgar mech Hudson & Starr r 691 Lincolnton Rd
Landis Wm W driver Shuford Hdw Co r RD3
Lane Edw 3 emp Ivey Weavers h 2503 7th av
Lane Edw Jr r 2503 7th av
Lane Emmett L (Annie L) 1 mach Elliott Knit Mills h 609 7th
Lane Emmett L Jr (Doris S) 1 emp Lyerly F F Mills r 621 High-
land av
Lane Floyd r S 33d (LV)
Lane M Kathleen Miss inspr Lyerly F F Mills r 609 7th
Lane Marcus C r 72 Shuford Mills
Lane Paul J (Virf F) 3 mep Shuford Mills h 41 same
Lane W Edgar (Lillie B) 6 mech Hollar Hos Mills h 801 9th av
Lanes Dolly popcorn 1247 10th av r 1245 same
Laney Reid H slsmn J C Penney Co r Hildebran, N C
Laney W Calvin slsmn Hickory Barber & Beauty Supply r Maiden,
N C
Lang Apartments, 1228 15th and 1445 13th av
LANG CHEVROLET CO INC, Edwin P Cushman (Hollywood, Fla)
Pres, Wm G Lang Sec-Treas-Mgr, 940 9th Av—Tel 117 and 841
Lang Mary Jane Miss student r 1327 15th
Lang Nannie J (wid J A) r 1435 13th av
Lang Wm G (Julia H) sec-treas-mgr Lang Chevrolet Co h 1327 15th
Langford Osler barber Four Point Barber Shop r 701 9th av
Langford Wilbur E printer Marion Mfg Co r 1102 11th av
Langston Martha Miss tchr Oakwood Sch r 1608 6th av

HICKORY FLOUR MILLS, INC.

Manufacturers of

HIGH - GRADE FLOUR, MEAL AND FEED

PHONE 128-J

"As Good As The Best—Better Than The Rest"

345 TENTH AVE.

THE TRUTRED TIRE CO.

RECAPPING - VULCANIZING - WHEEL BALANCING

U. S. ROYAL TIRES

1341 11TH AVE.

PHONE 1043

HICKORY, N. C. (1941-1942) CITY DIRECTORY

239

Lanier Edgar H (Ruth) 5 emp Hickory Chair Mfg Co h Viewmont Park

Lanier H A emp Sou Desk Co r 1326 12th av

*Largent Mary r 344 Chestnut av

*Larkin Geo T r 317 13th

*Larkin Geo W Rev (Matoaka) 3 pastor Mt Pisgah AME Ch h 317 13th

Larson O Rudolph (Ruth M) mgr Huffry Hotel h same

Latta Chester M (Fleta L) supt Latta-Martin Pump Co h 1741 15th

Latta Fleta L Mrs opr Hickory Tel Co r 1741 15th

Latta Hal F (Louise D) mgr Hickory Auto Parts h 1327 14th

Latta Henry A mgr Latta-Martin Pump Co h 1328 15th

Latta J Lee h 1328 15th

Latta Louise D Mrs ofc sec Mortgage Service Corp r 1327 14th

Latta-Martin Pump Co, Henry A Latta mgr, 1714 11th av

Laughridge Ada J Miss emp Whisnant Hos Mills r 1609 8th av

Laughridge Hattie C (wid David J) h 1609 8th av

Laughridge Jerry J hos wkr r 1609 8th av

Launey Garnett Miss r 1305 10th

Lavender Forest T (Bettie W) 1 emp Whisnant Hos Mills r S 35th (LV)

Lavender Thos Y (Donnie D) weaver h S 35th (LV)

Lavitt Harry slsmn Knit-Sox Hos Mills r 1530 11th av

Lavitt Louis (The Louis Lavitt Co) r 1530 11th av

Lavitt Louis Co The (Louis, Miss Mollie & Saml Lavitt), yarns. 350 Highland av

Lavitt Mollie Miss (The Louis Lavitt Co) bkpr Knit-Sox Hos Mills r 1530 11th av

Lavitt Saml (The Louis Lavitt Co, Knit-Sox Hos Mills) h 1530 11th av

Lawrence D Marvin (Tannie W) 2 mach Hickory Chair Mfg Co h 1206 Ridge

Lawrence Edw S (Neva M) 2 emp Ellis Hos Mills h 2356 12th av

*Lawrence Excell maid John G H Geitner

Lawrence Henry G student r 1321 18th

Lawrence J Dixon tchr r 714 8th av

*Lawrence Lou maid 1360 17th

Lawrence Louise Miss r 1321 18th

Lawrence Mary L Mrs bkpr Abernethy Tfr & Stge Co r 714 8th av

Lawrence Sam W (Mary G) 1 sec Hickory Fdry & Mach Co h 1321 18th

Lawrence Winford T (Reba R) (Peg's Place) h 2364 9th av

Lawter J Randolph (Audrey S) 3 emp Whisnant Hos Mills h 416 Pine av

WEAVER INSURANCE AGENCY

W. R. Weaver, Prop.

COMPLETE INSURANCE SERVICE

Hollar Building

Phones 732-J & 443-L

Hickory Sheet Metal Co.

ROOFING - HEATING - SHEET METAL WORK OF ALL KINDS

529 HIGHLAND AVE.

Service With Courtesy

PHONE 119

240

HICKORY, N. C. (1941-1942) CITY DIRECTORY

Laxton Ruth C Mrs student r 65 Company
Lay Bryan (Hazel R) loom fxr h 111 12th
Lay Helen R student r 111 12th
Layel Cephus F (Candice R) carp h 961 Hill
Leach Bertha F (wid Jas L) h 711 10th
*Leach Calvin (Daisy) 1 lab h 202 12th
Leach Chas H clk Ry Exp Agcy r 711 10th
*Leach Clara dom r 1346 2d av
*Leach Henry (Hettie) 2 emp Shuford Hos Mills h 1346 2d av
Leach John L (Gladys H) 1 hos wkr r 711 10th
Leach Mary E Miss bkpr Rose Dry Clnrs r 711 10th
Leach Nancy C Miss sten r 711 10th
*Leach Pearl M dom r 1313 2d av
Leach Rowena (wid Geo) sten Hickory Chair Mfg Co h 1120 13th
apt 2
*Leach Verlen lab r 204 12th
*Leach Wm (Margaret) 3 driver Abernethy Wood Yd h 1319 4th av
Leatherman Kate M Miss r 1232 10th av E
Ledford Bertha M Miss emp Model Home r S 33d (LV)
Ledford Ellis M emp Piedmont Wagon Co r 1300 23d
Ledford Eva Mrs 1 h S 33d (LV)
Ledford Mary R Miss student r S 33d (LV)
Lee Chas R Sou Desk Co r S 36th (LV)
*Lee Everett driver Abernethy Wood Yd r 1319 4th av
Lee F Lyndon (Bessie L) emp Sou Desk Co h S 36th (LV)
Lee John F (Atha S) foremn CCC h 1234 10th av E
Lee Kenneth B dir of music Lenoir Rhyne College h 816 15th
Lee Mary E (wid N A) r 816 15th
*Lee Robt hlpr Miller-Brooks Rfg Co r 1337 8th av
*Lee Walter lab r 1337 8th av
Lefever Troy W (Marjorie M) 1 emp Catawba Lbr Co r 1234 Ridge
Lefevers Chas O (Hazel S) driver h Yount (EH)
Lefevers Helen L Miss r Yount (EH)
Lefevers Mary H (wid Thos) 2 h Yount (EH)
Lefevers Robt D (Pauline P) 1 h Yount (EH)
Lefevers Thos A (Sadie S) 1 emp Duke Hos Corp h 401 10th av
LeFone C L Co Inc, Cecil L LeFone pres, Pleasant P Jones sec-treas,
gro, 1222 Government av
LeFone Cecil L (Harriette M) 1 pres C L LeFone Co h 1729 11th av
Lemmond Chas student r 236 12th av
Lemmond Jennings B (Agnes W) 1 (Hickory Auto Parts) h 1411
12th
Lemmond Jos student r 236 12th av
Lemmond Shirley Miss student r 1411 12th

SOUTHERN DIRECTORY CO.

"PUBLISHERS OF MILLER'S QUALITY DIRECTORIES"

15 RANKIN AVE.

Chas. W. Miller, Mgr.

ASHEVILLE, N. C.

CECIL'S BUSINESS COLLEGE

In "The Land of the Sky," Scenic Beauty, Delightful Climate, Wonderful Environments - Gateway to the Great Smoky Mountains National Park - Co-Educational

SECRETARY DEPT. D.

Call or Write for Catalogue

ASHEVILLE, N. C.

HICKORY, N. C. (1941-1942) CITY DIRECTORY

241

Lemmond Ward W (Dolly D) 2 (Lemmond's Ser Sta) h 15th Extd (WC)

Lemmond's Service Station (Ward W Lemmond) 600 Highland av
LENOIR-RHYNE COLLEGE, Dr Pleasant E Monroe Pres, M Craig Yoder Sec, Miss Gladys Barger Treas, 10th Av cor 2d—Tels Bus Office 389, Pres 296 (see flys X and Y)

Lenoir-Rhyne Stadium, 240 13th av

Lentz Annie L Miss sten Lenoir Rhyne College r same

Lentz Cullen R (Helen) cash Ry Exp Agcy h 2809 7th av

Lentz Eugene W (Blossom) chief Police Dept h 1223 14th

Lentz Frances E Miss supt County Welfare Dept r 1402 12th av

Lentz Frank A (Annie D) 1 (Lentz Ser Sta) h 1918 9th av

Lentz Jas R clk Ry Exp Agcy r 1446 9th av

Lentz Martha E Miss r 1918 9th av

Lentz Service Station (Frank A Lentz) 1922 9th av

Leon Hattie (wid Duke) r 1353 16th

Leonard Boyd L delmn Shirley's Gro r 807 21st

Leonard Burl P (Millie B) 1 mach h 502 9th

Leonard Dora D Mrs h 807 21st

Leonard Dorothy Miss student r 1503 11th av

Leonard Earl C (Ruth H) hos wkr r 25½

LEONARD HENRY S (Irene H), Sec-Treas-Mgr Piedmont Wagon & Mfg Co, h 1503 11th Av—Tel 935

Leonard Homer A (Macie N) 3 prin Highland Sch h Teague (WC)

Leonard John B (Virginia) slsmn h Forest Pk

Leonard Julius S (Alice H) v-pres Piedmont Wagon & Mfg Co h 2013 10th av

Leonard Kate Miss emp Ivey Weavers h 820 23d

Leonard Lorene Miss mgr State Employment Service r 1514 13th av

Leonard Loretz E r 2013 10th av

Leonard Mary E Miss bkpr Piedmont Wagon & Mfg Co r 1503 11th av

Leonard Olin L slsmn Belk-Broome Co r RD1

Leonard Oscar E (Annie L) emp Hy-Lan Furn Co h 1020 10th av E

Leonard Peggy Miss clk Piedmont Wagon & Mfg Co r 1503 11th av

Leonard Ruth H Mrs smstrs Caro Clnrs r 25½

Leonard Wm B (Edna D) guard r 807 21st

Leonard Wm J (Marie G) 1 mgr Advance Stores Co h 904 7th av

*Letterlough Wm P h 904 6th

Lewis Anne Mrs mgr Paper Service Co r 12th av Extd

*Lewis Barber Shop (Edw Lewis) 609 13th

*Lewis Edw (Dorothy) (Lewis Barber Shop) r 539 13th

*Lewis Edw (Janie L) shoe repr 1352 10th av h 1345 5th av

John B. Steele & Sons

PHONE
364-J

Building Specialties - Engineering Service - Air Conditioning
Stokers - Oil Burners - Tile Tex Flooring
1407 SECOND ST. "Bottled Gas" Service P. O. BOX 744

COLES
INCORPORATED



Leading Jewelers

1312
Union Square
Phone 204

242

HICKORY, N. C. (1941-1942) CITY DIRECTORY

- *Lewis Ernest hlpr No 1 Tire & Batt Co r 721 13th
 Lewis John S (Alice C) 2 phys 1221 11th av h 1352 12th
 *Lewis Lois r 721 13th
 Lewis Rupert C (Blanche C) atndt Herman's Ser Sta r Conover,
 N C
 Lewis Sallie M Mrs ofc sec Carolina Housing & Mtge Corp r 420
 161½
 Lewis Thos P (Sallie M) 2 bkpr Paramount Mtr Sls h 420 161½
 Lewis Walter (Elizabeth C) 2 emp Whisnant Hos Mills h Company
 Extd
 Life Insurance Co of Virginia, F G Frick mgr 1223 11th av R10
 Life & Casualty Insurance Co, Gaither B Young supt, 1319 11th av
 R227
LIGON DAN H (Wilhelmina J) (Ligon Electric Supply Co) h
 Lang Apts 1228 15th
LIGON ELECTRIC SUPPLY CO (Dan H Ligon), Wholesale Dis-
tributors Electrical Supplies and Industrial Equipment, 1424
10th Av—Tel 604 (see fly Z)
 Lindsay Lester (Nellie M) 1 (Cape Hickory Lbr Co) r Morganton
 Rd
 Lindsey Lake W (Katherine H) 1 emp Hickory Chair Mfg Co h
 1016 2d
 Lineberger Brade K (Virginia S) 2 mgr Ideal Food Mkt h 1812
 4th av
 Lineberger Dorothy M Mrs bkpr Belk-Broome Co r 1408 8th
 Lineberger Edgar F (Clara H) 2 emp Elliott Knit Mills r Oakland
 Hgts
 Lineberger Geo F (Chasta) mech Harper Mtr Co r RD2
 Lineberger Mamie L Miss emp Shuford Hos Mills r 628 Boyd
 Lineberger O Reid (Dorothy M) agt Durham Life Ins Co h 1408 8th
 Lineberger R Oscar (Cleopatra N) pntr h 628 Boyd
 Lineberger Saml K Jr eng WHKY r 1104 12th
 Lingerfelt J Monroe (Maggie C) sec hd Hickory Spin Co h 10th av
 (LV)
 Lingerfelt Mary L Miss emp Hickory Steam Ldry r 1835 10th av
 Lingerfelt Paul R emp Hickory Chair Mfg Co r 551 15th
 Lingerfelt Ruby Miss emp Ellis Hos Mills r 1835 10th av
 Lingerfelt Stuart V (Elsie M) slsmn Better Homes Furnishing Co
 h Morganton, N C
 Lingerfelt Thurman L (Mary A) 2 asst supt Hickory Chair Mfg
 Co h 551 15th
 Lingerfelt Verdie G Mrs emp Hickory Steam Ldry r 1835 10th av
 Lingle Clarence r 1708 8th av

**MAPLE SPRINGS LAUNDRY
AND DRY CLEANERS**

1222 8TH AVE.

"ONE-STOP CLEANERS"

PHONE 363

No. 1 TIRE & BATTERY Co.

GULF PRODUCTS : GOODRICH TIRES : BATTERIES

Washing - Polishing - Lubricating

1100 14TH ST.

E. E. Smith, Prop.

PHONE 1

HICKORY, N. C. (1941-1942) CITY DIRECTORY

243

- Lingle Frances L Miss r 704 Lincolnton Rd
Lingle Maude (wid Andrew J) 3 h 1708 8th av
Link Aaron J (Juliette) carp h 1315 17th av
*Link Alfred (Mary J) 2 emp Hickory Chair Mfg Co r 906 4th
*Link Clyde (Elizabeth) 2 porter h 1358 2d av
Link Dorothy Miss emp Hickory Chair Mfg Co r 1326 2d
Link Ernest C (Orianna G) 1 (Four Point Barber Shop) h 701
9th av
Link Harold J (Link's Grocery) r Broad (WC)
Link J Vernon (Orene S) emp Whisnant Hos Mills r Broad (WC)
Link Jennie J (wid Henry E) h Broad (WC)
Link Orianna G Mrs slswn Belk-Broome Co r 701 9th av
Link Rosa Miss r S 32d (LV)
Link Royal J (Evelyn) 1 clk Ideal Food Mkt h 1355 17th
Link's Grocery (Harold J Link) Taylorsville Rd (WC)
Linn Libby J Miss student r 1303 18th
*Linney Alice h 528 13th
*Linney Etta cook W B Shuford Country Club Rd
Lions Club, Ralph E Smyre sec, meets 2d and 4th Thursdays 6:30
P M at Hotel Hickory
Lipe Martin P (Odessa W) (Lipe Motor Lines) mgr Hickory Super
Rock Co h 1713 10th av
Lipe Martin P Jr (Lillie L) asst mgr Lipe Mtr Lines h Lake Dr
(FP)
Lipe Mary Evelyn Miss bkpr Fuller's Furn Co r 1517 17th av
**LIPE MOTOR LINES (Martin P Lipe), Motor Express and Long
Distance Hauling, 1713 10th Av—Tel 342**
Lipe Wm E Jr driver Lipe Mtr Lines r 1517 17th av
Lippard Allen (Pauline) ins agt h 901 8th av
Lippard Carrie B (wid Jas A) h 1301 Ridge
Lippard Cordie S Mrs 2 emp Hickory Spin Co h 9th av (LV)
Lippard Ernest R (Eunice R) 3 (Docks Taxi) h 1263 Ridge
Lippard Irenus A (Lucy J) 1 clk L Herman Inc r 1005 7th av
Lippard Lucy J Mrs slswn W T Grant Co r 1007 7th av
Lippard Martha C (wid Q E) h 1300 23d
Lippard Marvin H (Hazel C) 4 emp Hy-Lan Furn Co h 1306 School
Lippard Maude L Miss emp G & H Hos Co r 1301 Ridge
Lippard Pauline Mrs slswn Spainhour Co r 901 8th av
Little A Pearl Miss mus tchr 608 10th av r same
Little Annie Miss emp Hafer Hos Mills r 627 Highland av E
*Little Arthur orderly Hickory Memo Hosp r same
Little Arthur C (Florence) bkpr Lipe Mtr Lines r Newton, N C
Little Bessie Miss h 1502 10th av
Little Candice A (wid Marcus L) h 608 10th av

R. E. FAW — Phone 700-J

WELL DRILLING CONTRACTOR

COUNTRY CLUB ROAD

HICKORY, N. C.

Modernize with Electricity **DUKE POWER CO.**

EFFICIENT - DEPENDABLE

1423 ELEVENTH AVE.

ECONOMICAL

Phones: Office 52 & 53; Service Dept. 51

244

HICKORY, N. C. (1941-1942) CITY DIRECTORY

- Little Claude S (Murl) slsmn Blackwelder Oil Co h Conover Rd
Little Clyde M (Viola S) 5 emp Hickory Chair Mfg Co h 512 Crest
Little Clyde S (Thelma S) 4 driver h (rear) 887-A Factory av
*Little Cordie 1 dom r 337 13th
*Little Edith cook r 611 9th av
Little Edna E Mrs opr Esprit D'Armour Beauty Shoppe r Springs Rd
*Little Enos (Beatrice) 1 lab h 611 9th av
Little Ernest C (Ellen I) h 729 11th
*Little Florence 1 dom h 619 9th av
*Little Flossie r 611 9th av
Little Franklin L student r 704 10th av
Little Fred whsemn Hickory Barber & Beauty Supply r RD2
*Little Fred (Alberta) lab r 412 (312) Chestnut av
*Little Fred (Florence) 1 lab r 523 9th av
Little Furches P r 887-A Factory av
Little Guy H (Grace D) 1 trimmer Budy Body Wks h Teague (WC)
Little H Hermine Miss emp Lyerly F F Mills r 229 2d E
Little Hannibal E (Bessie L) emp Hickory Chair Mfg Co h 229 2d E
Little Harvey D (Nola B) 1 h 928 Willow
Little Helen B Mrs inspr Clay Prtg Co r Springs Rd
Little J Carroll (Gordie E) 3 mgr Piedmont Barber Shop h 2429 3d av
Little J Clifford (Grace S) 2 uphol Hickory Chair Mfg Co h 408 Highland av
Little Jas B dentist 1019½ 14th h 2103 10th av
Little John D (Helen B) 3 prsmn Clay Prtg Co h Springs Rd
Little John S (Annie L) farmer h 887-A Factory av
Little John Y agt Imperial Life Ins Co r Springs Rd RD2
Little Lloyd H (Reba) formn Ingold Co r RD2
Little Mamie A Miss r 960 5th
Little Marcus L (Pauline L) police h 883-A Factory av
Little Myrtle Miss r 2103 10th av
Little Nell W Mrs (College Food Shop) r 402 10th av
Little Paul L r 512 Crest
Little Paul W (Ethel R) 1 driver Abernethy Tfr & Stge Co r 887-A Factory av
*Little Rebecca cook 1709 12th av
Little Richd F tchr h 1502 10th av
*Little Rosia cook 808 12th av
Little Ruby L Miss emp Hafer Hos Mills r 337 Highland av E
Little Susie M Mrs (Grace's Beauty Shoppe) r 704 4th

For Courteous Service and Quality Products, Drive in
Where You See This Sign

R. J. SHELL - Consignee

924 9TH ST.

PHONE 660-J



MUTUAL BUILDING & LOAN ASSOCIATION

PLACE YOUR SAVINGS WITH THE MUTUAL
BUILD YOUR HOME THROUGH THE MUTUAL
"ON THE SQUARE"

J. W. Shuford, Pres.

1310 UNION SQUARE

W. H. Little, Sec.

HICKORY, N. C. (1941-1942) CITY DIRECTORY

245

- Little Vetra Miss opr Charm Beauty Shoppe r RD1
Little W Forrest (Susie M) (Edgewood Candy Co) h 704 4th
Little W Harold (Nell W) 2 solr Hickory Steam Ldry h 402 10th av
LITTLE W HERBERT (Elvira S) 4 Sec-Treas Mutual Building &
Loan Assn and Mgr Citizens Ins & Realty Co h 704 10th Av
—Tel 146-L
Little W Kermit (Gaynell V) emp Hickory Chair Mfg Co h 656
Highland av
Little Walter W slsmn Hickory Auto Wks r 729 11th
Little Zeb H (Louise B) 2 mach Johnson Hos Mills h N 36th (LV)
Locke Adalia E (wid Edw) r 521 8th
Locke Addie E Miss tchr r 1541 17th av
Locke Albert E bkpr Hickory Indstl Bank h 521 8th
Locke Ashley I (Ethel A) 3 emp Sou Desk Co h 2803 8th av
Locke Boyd cabtmkr N Jackson Moss r RD3
Locke Emogene Miss student r 1541 17th av
Locke J Ernest (Effie) inspr Hickory Chair Mfg Co h 1541 17th av
Lockhart I Rex emp Sou Desk Co r Shelby Rd (LV)
Lockhart Ray (Lila M) emp Sou Desk Co h Shelby Rd (LV)
Lockhart Wm E (Mamie H) 2 emp Sou Desk Co h Shelby Rd (LV)
Loflin Marshall formn Hickory Chair fg Co r 633 7th av
Loftis G Howard clk r 405 16½
Logan Guy A (Mae W) clk Duke Power Co r RD2
Logan Mae W Mrs opr Arcade Beauty Salon r RD2
*Lohr Alice M maid 1341 19th
Lohr Melvin H (Elizabeth) supt Piedmont Wagon & Mfg Co h
1100 15th av
Lohr Melvin H (Liza) supt Piedmont Wagon Co h 1100 15th av
Lohr Roby F (Alma L) 1 welder J L Goodman & Son h 904 4th av
Lohr S Thos (Emma L) h 715 22d
Lohr S Thos Jr r 715 22d
London Gertrude Miss bdg 1117 14th h same
London Harold (Ruby B) 1 emp Brookford Mills r 411 Highland av
London Ralph (Kathleen M) emp Brookford Mills r Lincolnton Rd
*Long Andrew lab h 526 14th
Long Cicero C (Lillie S) h N 33d (LV)
Long D Green (Mary E) opr Piedmont Gas Co h Gas Plant av
Long Edmund S (Roberta S) chief eng WHKY h Conover Rd
Long Fred S emp Shuford Mills r 1227 6th
Long Harriett Miss student r 1689 15th
Long J Bruce slsmn Advance Stores Co r 904 7th av
Long J Edw (Sallie M) 2 teleg opr Sou Ry h 1689 15th
Long J Russell (Lena F) 2 mstr mech Shuford Mills h 1227 6th
*Long Leah dom r 526 14th

MACHINERY AND MILL SUPPLIES

SMITH-COURTNEY CO.

HICKORY, N. C.
Phones 961 & 962

RICHMOND, VA.
Phone 3-9141

GREENSBORO, N. C.
Phones 4558 & 4559

W. B. WALKER

INSURANCE
Mutual Life Ins. Co. of N. Y.

208 GRANT BLDG.

PHONE 459-J

246

HICKORY, N. C. (1941-1942) CITY DIRECTORY

- Long Minnie S (wid Henry B) r 814 7th av
Long R Hamilton Jr adjuster C I T Corp r 1716 13th av
Long Roby W (Alma S) 2 barber Hotel Barber Shop h 501 4th av
Long Rose Mrs (Hickory Flower Shop) h 1338 12th
*Long Wm hlpr Propst One-Stop Ser r 406 13th
Long Wm H (Clora T) overseer Shuford Mills h 920 Mill
Long Wm L (Rose) grain dlr h 1338 12th
*Longcrier Alice r 1023 2d av
*Longcrier Beatrice dom r 1023 2d av
*Longcrier Clarence (Annie) 7 janitor Oakwood Apts h 610 12th
*Longcrier Vesta r 1023 2d av
Longview Barber Shop)Cullie M Miller) 9th av (LV)
Longview Flour Mills (Gwin J Annas) 9th av (LV)
Longview Mattress Co (Needham H Weaver) 9th av (LV)
Longview School, Paul Fullenwider prin, 9th av cor S 34th (LV)
Longview Service Station (Robt L Cody, Russell T Robinson) 9th av (LV)
Longview Tourist Home (Mrs Mindia B Butler) 9th av (LV)
LONGVIEW TOWN OF, Hon Walter C Hollar Mayor, Mrs Edna L Frye Sec-Treas, Wm H Carpenter Chief of Police and Tax Collector, 9th Av (Longview)—Tel 1005-J
Lookadoo B Fred (Bessie B) 2 emp Hickory Chair Mfg Co h 890 Burch
Lookadoo J Garth (Lillian F) 1 emp Hickory Chair Mfg Co h 226 Lentz
Lookadoo J V emp Hickory Chair Mfg Co r 890 Burch
Lookadoo Wilburn R emp Hickory Chair Mfg Co r 890 Burch
Looper Burgess G (Eula R) slsmn Nehi Botlg Co r Granite Falls, N C
Looper Training School (Miss Ethel M Campbell) 1124½ 10th av
Loudermilk Zora Miss emp Maple Sprgs Ldry r RD3
Louthin Oliver W (Annie B) clk Anderson's Groceteria r 1326 12th av
*Lovely Robt emp Hotel Hickory r 536 12th
Lovin Elmore J (Ruby C) 1 emp Ellis Hos Mills r Oakland Hgts
Lovin Troy L (Juanita) emp G & H Hos Co h 808 23d
Lovvorn Wm B (Ninth Av Ser Sta) r 1604 12th av
Lowder Loren W (Annie M) 1 spl agt Sou Ry h 578 16½
Lowdermilk A Dwight (Bessie L) 4 emp Ivey Weavers h 2515 7th av
Lowdermilk Murcies G (Donnie D) 1 emp Hickory Spin Co h 32 same (LV)
Lowman Cora M Mrs h 1232½ Government av

HUDSON & STARR

HICKORY'S MASTER SERVICE STATION

Good Gulf Products - Goodyear Tires - Batteries - Accessories

1205 9TH AVE.

Bicycles and Radios

PHONE 225

ECONOMY DRUG CO., Inc.

"WE FILL ANY DOCTORS PRESCRIPTIONS"

FREE DELIVERY

"On The Minute Service"

TELEPHONE 26

HICKORY, N. C. (1941-1942) CITY DIRECTORY

247

Lowman Everett H Rev (Eunice D) 1 pastor Bethel Meth Ch h
S 33d (LV)

Lowman Lena Miss emp Hafer Hos Mills h 539 Highland av

Lowman Mabel S Mrs 4 h 539 Highland av

Lowman Oliver meat ctr Phelps Sausage Co r Hildebran, N C

Lowrance Ollie Miss student r 1020 2d

**LOWREY MATTHEW M (Corinne B) 1 Pres-Mgr Nehi Bottling
Co, h 538 8th Av—Tel 284-L**

Lowry Robt F (Jessie A) 1 clk Sou Desk Co h 809 28th

Lucas Ambrose M (Hettie) 2 slsmn Hickory Auto Parts h 1527 10th

*Lucas Walter (Rosa) lab r 204 12th

*Lucas Wm (Callie) lab h 1342 2d av

Lumbermen's Mutual Casualty Ins Co, Albert H Field agt, Harris
Arcade

*Lumpkins Katherine cook 1019 13th av

Lutz Addie (wid John A) 1 h 8th av (LV)

Lutz Albert S (Helen W) 1 (Service Dry Clnrs) h 1527 14th av

Lutz Alies E (Lottie B) 2 mach Elliott Hos Mills h 965 6th

Lutz Arthur F (Lutz Hosiery Co) r 8th av (LV)

Lutz Building, 1223 11th av

Lutz Clyde P (Sue L) 3 plmbr Ingold Co h 939 Hill

Lutz E Lidge h Lincolnton Rd

Lutz E Muriel Miss r 36 Shuford Mills

Lutz Edgar (Grace S) 1 emp Shuford Mills h 36 same

Lutz Edmund student r 302 10th av

Lutz Edw student r 818 7th

Lutz Frank J (Nellie L) 1 formn Walton Knit Mills h 37 Shuford
Mills

**LUTZ HORACE C (Ella S) (Lutz's Drug Store) h 1602 13th Av
—Tel 244**

Lutz Horace C Jr clk Lutz Drug Co r 1602 13th av

Lutz Hosiery Co (Arthur F and Wm A Lutz), mfrs, 8th av (LV)

Lutz Jessie L Miss r Conover Rd

Lutz Marvin waiter Hill's Cafe r RD1

Lutz Maude S Mrs r 1803 8th av

Lutz Ola E Miss emp Elliott Knit Mills r 818 1st av

*Lutz Queen dom r 327 12th

Lutz Ralph E (Zelda C) 2 driver Hickory Pkg Co h 422 Highland av

*Lutz Robt r 401 13th

Lutz Saphronia (wid John M) h 818 1st av

*Lutz Sterling butler 1659 17th

*Lutz Tedro (Helen) 3 lab h 327 12th

Lutz Veda Miss slswn Spainhour Co r 1445 11th av

Lutz W Arthur agt Sou Dixie Life Ins Co r 9th av (WC)

CLAY PRINTING CO.

PRINTERS - DESIGNERS - LITHOGRAPHERS

1402 11TH AVE.

PHONE 167

HICKORY STEAM LAUNDRY CO., INC.

LAUNDERERS — DRY CLEANERS

Phone 73

219 HIGHLAND AVE.

248

HICKORY, N. C. (1941-1942) CITY DIRECTORY

- Lutz W Earl (Bettie) 1 fxr G & H Hos Co h 1235 25½
Lutz Wade H (Kate L) 2 formn Shuford Mills h Conover Rd
Lutz Wm A (Letha J) 2 (Lutz Hosiery Co) h 8th av (LV)
Lutz Wm F (Augusta V) 2 hos wkr h 1631 Grove
LUTZ'S DRUG STORE (Horace C Lutz) Prescription Druggists,
1354 Union Sq—Tels 17 and 317
Lyerly Full Fashioned Mills Inc, Mrs Josephine Lyerly pres, Robt
L Bothwell v-pres, Geo L Lyerly sec-treas, 945 8th
Lyerly Geo L (Annie L), pres First B & L Assn, pres-treas Shuford
Hdw Co, -v-pres Howard-Hickory Co, sec-treas Elliott Knit
Mills, h 1212 15th
Lyerly Geo L Jr (Minnie) asst mgr Lyerly F F Mills h 1218 12th
apt 6
Lyerly John L (Dorothy W) 1 sec Hy-Lan Furn Co, asst mgr
Elliott Knit Mills, h 1316 19th
Lyerly Josephine (wid Eubert) pres Elliott Knit Mills and Lyerly
Full Fashioned Mills h 1334 12th
Lyerly Mary A Miss student r 614 Company
LYERLY WALKER HON (Jettie A), Pres-Treas Hy-Lan Furn Co,
V-Pres Elliott Knit Mills, Sec Shuford Hdw Co and Mayor of
Hickory, h 1605 13th Av—Tel 3
Lyerly Walker Jr clk Hy-Lan Furn Co r 1605 13th av
Lynch Geo F pharm Bonner's Drug Store r 1201 8th
Lynch Hugh L (Bertha) 1 emp Hickory Pkg Co h 413 Highland
av E
Lynn Donald J emp Pepsi Cola Botlg Co r Vale, N C
Lynn Jos T (Lillian M) cond C & NW Ry Co h 1820 4th av
Lynn Malcolm D bottler Nehi Botlg Co r RD3
Lyons Lawrence emp Highland Gin Co r 1117 Valley
Lytle Annie R Miss asst librarian Lenoir Rhyne College r 1323 16th
Lytle Dorothy Miss student nurse r 1323 16th

Mc

- McAulay David M (Jessie G) 1 whsemn Thomas & Howard Co h
1038 Maple
McBrayer T Lynch (Josephine C) prod mgr A & P Food Stores r
704 8th av
McBride Jas F (Irene B) 1 emp Hy-Lan Furn Co h 1207 Morris av
McBride Nancy P (wid E D) r 1207 Morris av
McBride Paul (Bernice P) emp Sou Desk Co h 401 10th av
*McCain Cleo lab r 420 (320) Chestnut av
McCall Clayton A (Ruby D) emp Hickory Chair Mfg Co h 411
10th av

CANNON AVIATION CORP.

Phone 399

Waco, Culver, Aeronca Distributors

Municipal Airport

Government Approved Flight and Ground School

CHARTER FLIGHTS — STORAGE — REPAIRS

Hickory Auto Works, Inc.

DODGE—PLYMOUTH—DODGE TRUCKS

1122 10TH AVE.

24 HOUR WRECKER SERVICE

PHONE 800

HICKORY, N. C. (1941-1942) CITY DIRECTORY

249

McCall Garland emp Duke Hos Corp r 411 10th av
McCall John K student r 1320 19th
McCarley John D carrier P O r 552 22d
McCarley Thos L (Lola E) eng C & NW Ry h 552 22d
*McCaskill Luther emp Hickory Steam Ldry r 621 9th av
*McClain Augustus G (Dora) hlpr Hotel Ser Sta h 224 13½
*McClain Avery (Mary) 3 lab h Yount (EH)
*McClain Sylvester (Belle) 1 lab h 1366 4th av
McClure J B (Lula V) plmbr Ingold Co r S 33d (LV)
McClure J P "Mack" (Cora C) slsmn h S 33d (LV)
McComb Amelia A Miss r 1215 6th
McComb David M (Susan B) lawyer 1328½ Union Sq h 1220 8th
*McComb Lula maid Huffry Hotel r same
McComb Millie K Miss tchr High Sch r 1215 6th
McComb R Harry (Betty R) county tax supvr h 1790 15th
McComb Wm W h 1215 6th
*McCorkle Jas M porter Dixie Home Stores r 521 9th av
*McCorkle Make (Lela) 1 driver h 1320 6th av
*McCorkle Wm P lab H & B Co r 521 9th av
McCoy E Jos (Berta) 2 veterinarian 814 14th h 1720 15th
McCoy Helen Miss r 1720 15th
McCoy P E asst mgr Carolina Theatre r 1104 11th av
McCoy Rhoda D (wid Julius L) r 75 Shuford Mills
McCrary Arnold E (Vernie M) slsmgr Nehi Botlg Co r Granite Falls, N C
McCrary Blanche M Mrs emp Hickory Steam Ldry r 1729 10th av
McCrary Brady B Mrs r 76 Shuford Mills
McCrary Christine H Mrs 2 r 719 Mill
McCrary Delia Miss r 76 Shuford Mills
McCrary Nellie Miss emp Shuford Mills h 76 same
McCrary Roy L (Maude T) 2 emp Shuford Mills h 703 Mill
McCrary Walter F (Susan) 2 photog r 1729 10th av
McCrary Wm emp Shuford Mills r 76 same
McCray E Clarence slsmn Howard-Hickory Co r S 34th (LV)
McCray John D student r S 34th (LV)
McCray Orin R (Ethel Y) 4 emp Sou Desk Co h 2720 11th av
McCray Otis E (Georgia L) mech Sou Desk Co h S 34th (LV)
McCree Paul J formn Hy-Lan Furn Co r Maiden, N C
McCullough John L (Amy) 3 electn Electrical Ser Co h 1335 12th av
*McCurry Frankie L tchr Ridgeview Sch r 1357 Ridgeview Ct
McDade Fred E (Aileen S) 3 emp Hickory Spin Co h 109 9th av (LV)
McDade Nolan H USN r 109 9th av (LV)
*McDaniel John (Rosanna) lab h 1422 2d av

Cook with
GAS
Anywhere

RULANE
GAS SERVICE

CLEANER
QUICKER
CHEAPER

1407 2ND ST. JOHN B. STEELE & SONS PHONE 364-J

C. E. GWIN

PHONE 459-L

205 GRANT BUILDING

INSURANCE

250

HICKORY, N. C. (1941-1942) CITY DIRECTORY

McDaniel John L (Hessie C) 6 emp Hickory Chair Mfg Co h Fair Ground Rd (WC)

McDaniel Jos C (Barbara R) 2 slsmn h 2428 11th av

McDaniel Mae Miss hos wkr r Fair Ground Rd (WC)

*McDaniel Marvin lab r 1532 2d av

*McDaniel Mildred Miss hos wkr r Fair Ground Rd (WC)

McDaniel Walter P (Grace L) 5 emp Shuford Mills h 72 same

McDaniel Willard L (Ruth B) emp Hickory Chair Mfg Co h 70 Shuford Mills

McDonald Annie L Mrs tchr Westmont Sch r 1527 12½

McDonald Edith M Miss r 723 Company

McDonald Lillie M Miss r 717 24th

McDonald Wm R (Annie L) 1 (Ninth Av Pharmacy) 1527 12½

McDougall John student r 1120 13th

*McFall Ellen E tchr Ridgeview Sch r 1353 Ridgeview Ct

McFall Ellen L Miss tchr r 1019 4th

McFall Laura J (wid Jos) h 1019 4th

McFall Mary L Miss clk Shuford Mills r 1019 4th

McFall Myra E Miss cafeteria mgr City Schs r 1019 4th

McFarland John T (Mary M) constn supt h 1215 8th

McFarland Mary Miss student r 1215 8th

McFarland Mary M Mrs mus tchr Highland Sch r 1215 8th

McGalliard John G (Ollie K) barber Piedmont Barber Shop r RD3

McGalliard Zennie M (Effie M) h 598 16th

*McGee Chas (Katie) lab h 1317 (1319-A) 8th av

McGee Frances M Miss emp Lyerly F F Mills h 948 8th

McGinnis Edna Mrs emp Lyerly F F Mills r 1326 12th av

McGinnis H Neal student r 908 10th av

McGinnis Lee F (Kate) signal dept Sou Ry h 908 10th av

McGuire Emily W (wid Garland) emp Hollar Hos Mills r 889 Burch

McGuire Ethel R (wid John F) 3 h 717 4th

McGuire Leniel M slsmn Union Wholesale Co r 717 4th

*McGuire Leon (Georgianna) 6 porter Fresh Air Mkt h 1546 2d av

McIntyre Dessie Mrs 2 emp Elliott Knit Mills h 622 Highland av

McIver John C (Pauline P) 4 mech Central Mtr Co h 2 6th

McIver John C (Sarah E) h 6th Extd

McKaughan Robt L (Ruby F) 2 (Hickory Steel & Iron Co) h Lake Dr (FP)

McKee Margaret B Mrs sten G & H Hos Co r Conover, N C

McKenzie Lela G (wid Danl) opr Hickory Tel Co h 921 7th av

McKenzie Malcolm (Minnie S) h 2350 9th av

McKinney C Joyce Miss student r 510 18th

McKinney Carl (Christine B) emp Brookford Mills r 2726 9th av

McKinney J Van (Lois M) 1 formn Preslar Hos Co h 510 18th

R. E. FAW — Phone 700-J

WELL DRILLING CONTRACTOR

COUNTRY CLUB ROAD

HICKORY, N. C.

TALLANT TRANSFER CO.

CATAWBA MARBLE & GRANITE WORKS

1214 Ninth Ave.

FRESH AIR MARKET

Phones 179 & 734-M

HICKORY, N. C. (1941-1942) CITY DIRECTORY

251

McKinney Jas H (Velvita P) 1 emp Brookford Mills h 2726 9th av

McKinney John W emp Brookford Mills r 2726 9th av

*McLain Clee lab r 308 Chestnut av

*McLain Fannie r 804 3d

McLain Fred R (Dollie H) 2 bkpr Thomas & Howard Co h 1345 2d

*McLain Lillie Indrs r 300 Chestnut av

*McLain Martha r 918 3d

*McLain S Avery (Mary J) emp Hickory Steel & Iron Co h Yount
(EH)

McLean Robt hos wkr r 1446 9th av

McLean Wilson r 2140 12th av

McLELLAN STORES CO, Paul A Atwell Mgr, Department Store,
1308 Union Sq—Tel 686-J

McLendon Ella (wid J F) r 812 18th

McLendon Jas W (Isabel S) 1 program dir WHKY h 801 8th av
apt 3

McMillan VanBuren acct 1319 11th av h 1523 14th av

McMurray Wilburn Y (Dora D) 3 emp Hickory Spin Co h S 36th
(LV)

McNeely Carl E (Bertie W) 1 emp Walton Knit Mills r 354 High-
land av E

McNeely Clinton emp C G Fox r 889 Burch

McNeely Conley (Alice T) 1 emp Hickory Chair Mfg Co h Taylors-
ville Rd (WC)

McNeely David H r 2829 8th av

McNeely Everett emp C G Fox r 889 Burch

McNeely Garnie B Mrs emp Shuford Mills r 671 Highland av E

McNeely Hattie M (wid Phifer) h 8th av (LV)

McNeely Jessie L (wid Horace W) h 1234 Ridge

McNeely L Arlena Mrs 2 emp Elliott Knit Mills r 1149 29th

McNeely Mary H Miss emp Whisnant Hos Mills r 8th av (LV)

McNeely Patk A wchmnr Conover Rd

McNeely Saml L (Florence C) 1 h 354 Highland av E

McNeely Thos L (Mary E) h Conover Rd

McNeely Vester W clk Fresh Air Mkt r 8th av (LV)

McNeely Wm M (Lula) 1 formn Hickory Chair Mfg Co h 1530 17th
av

McNeil Saml A (Kathleen C) driver Lipe Mtr Lines r Hildebran,
N C

McNeill Neill K mgr Goodrich Silvertown Stores h 1107 13th av

McRae Hubert L (Annie L) 1 formn James Knit Mills h 702 16th

McRee Fred L (Maude S) slsmn Caro Comn Co r Newton, N C

McRee Geo V (Sophie C) 4 sec-treas Caro Comn Co h 515 4th av

McRee L Alex (Ollie W) h Taylorsville Rd (WC)

ARTHUR H. BURGESS

CERTIFIED PUBLIC ACCOUNTANT

First Security Trust Bldg., 1353 Union Sq.

PHONE 243-J

HICKORY FUNERAL HOME, INC.

AMBULANCE SERVICE

1110 13TH ST. (Opp. Hotel Hickory)

PHONE 264

252

HICKORY, N. C. (1941-1942) CITY DIRECTORY

McRee Mamie (wid Jas M) h RD2 (WC)
McRee Marshall L pres Caro Conn Co r RD2 (WC)
McRorie Sadie F (wid Wm E) r 1620 7th av
McRorie Wm F student r 1620 7th av
McSwain Florence Miss r 571 16 $\frac{1}{2}$
McWilliams John G emp Sou Desk Co r 918 23d
McWilliams Katherine S (wid S S) 2 h 918 23d

M

**M & J FINANCE CORP, Carl A Danner Mgr, Auto Financing, 1406
11th Av—Tel 920**

M & M Hosiery Mills (Chas T Morrison, Phill A Mullins) 930 24th
Mace Helen L Miss looper Elliott Hos Mills r 1215 23 $\frac{1}{2}$
Mace J Bryant (Ila L) 5 emp Sou Desk Co h 1215 23 $\frac{1}{2}$
*Mackey Arthur (Edna) hlpr Goforth Mtr Co h 1337 5th av
*Mackey Geneva dom r 1319 6th av
*Mackey Robt M (Gussie) 2 lab h 1319 6th av
MacLeod Oswald L (Sarah B) evangelist h Taylorsville Rd (WC)
Madaris C Louis fxr Hollar Hos Mills r RD2 (WC)
Madaris W Clinton (Ada C) 3 supt Hollar Hos Mills h RD2 (WC)
Madaris W Clinton Jr emp Hollar Hos Mills r RD2 (WC)
*Maddox Rebecca cook 2424 9th av
*Madison Raymond 2 lab h 334 Chestnut av
*Magness Robt porter Hickory Country Club r 1009 6th av
*Magness Rosa h 510 14th
*Magness Ruth cook r 510 14th
Mahaffey S Frances (wid A E) h 1242 $\frac{1}{2}$ Government av
Maher Jas A r Huffry Hotel
Maine Frank driver Hickory Ice & Coal Co r Grandview (RD1)
Mallory Otho C (Mattie L) r 1231 Morris av
Maltba Linville C (Dovie C) emp Piedmont Wagon Co r Taylors-
ville Rd (WC)
Maness Gaye E Mrs instr Singer Sewing Mach Co r 1203 3d
Maness Jas L (Gaye E) mgr Singer Sewing Mach Co h 1203 3d
Maness Rachel E Miss nurse 1203 3d r same
Maney Ann Miss emp Ellis Hos Mills r 411 10th av
Mangum Maynard H student r 703 6th
Mangum Ralph J (Esther W) 1 slsmn S painhour Co h 703 6th
Manley Miles M (Vernie) emp City h 328 8th av
**MAPLE SPRINGS LAUNDRY & DRY CLEANERS (Carl M Dunk-
lee), "One Stop Cleaners," 1222 8th Av—Tel 363 (see bottom
lines)**

R. B. SMITH & CO.-Phone 1071

Commercial Sales **REFRIGERATION** Domestic Service
COMPLETE GROCERY AND MARKET FIXTURE EQUIPMENT

COCA-COLA BOTTLING CO.

Coca-Cola

1950 11TH AVE.

PHONE 149

—IN BOTTLES

HICKORY, N. C. (1941-1942) CITY DIRECTORY

253

Maple View Hall, Mrs Myrtle Kistler matron, 251 10th av
 Maples Walter (Lura B) wthcmn Shuford Mills h 80 same
 *March Everett (Florence) 2 lab h 409 13½
 *March John emp City r Glen Alpine, N C
 Marie Beauty Shoppe (Misses H Marie, Beulah M and Eula G Jones)
 1350½ Union Sq
 Marion Mfg Co, Jay J Dell sls mgr, cotton gds, 1206½ 10th av
 Marion Cornelia Miss student r 226 12th av
 Marion Simon J (Bessie K) prof Lenoir Rhyne College h 226 12th
 av
 Markham Eudora D Mrs tchr High Sch r 1608 6th av
 Markwood Daisy N Miss emp Lyerly F F Mills r 634 7th av
 Markwood Frank M (Lucille C) 1 emp Lyerly F F Mills h 634 7th av
 Markwood L Harold (Virginia C) emp Lyerly F F Mills r 701 10th
 av
 Marlow Bert L (Beatrice) (Marlow Hos Mills) h Shelby Rd (RD1)
 Marlow H Edw knitter Marlow Hos Mills r Shelby Rd (RD1)
 Marlow Hosierey Mill (Bert L Marlow) Shelby Rd (LV)
 Marlow Wm E (Estelle) 2 supt Marlow Hos Mills h Shelby Rd
 (RD1)
 Marlowe-Van Loan Corp, Johnny H Baker mgr, dye stuffs, 250
 Highland av
 Marshall Angus r 1311 Government av
 Marshall Fredk V (Nan S) 1 drftsmn Sou Desk Co h 625 S 29th
 (LV)
 Marshall Gertrude A (wid Pleas) emp Ivey Weavers h 814 27th
 Marshall Hotel, Wm G Marshall mgr, 1311 Government av
 Marshall J Wilson eng Duke Power Co r 1107 13th av
 Marshall Jos L mach Hickory Steel & Iron Co r Granite Falls, N C
 Marshall Thos E (Lucille C) 1 emp Sou Desk Co r 814 27th
 Marshall Wm G mgr Marshall Hotel h 1311 Government av
 Martin Adolphus lab City r River Rd
 Martin Alice Mrs h 1435 13th av
 Martin Alice R Miss r 808 Lincolnton Rd
 Martin Allen C clk Hickory Poultry Mkt r Lincolnton Rd
 Martin Apartments, 1811 9th av
 Martin Arthur (Dorothy A) 1 hos wkr h 2809 7th av
 Martin Arthur E (Elizabeth) emp Cox Mfg Co r 725 8th
 Martin Bertha Mrs emp G & H Hos Co h 2319 13th av
 Martin Betty Miss student r 1435 13th av
 Martin Chas H (Evelyn W) driver Hickory Taxi Co h 809 9th av
 Martin Chas M clk Hotel Soda Shoppe r 9th av (LV)
 Martin Clyde (Marie C) (Cape Hickory Lbr Co) r Morganton Rd

The Hickory Amusement Company

John F. Miller, Owner and Manager
 operating

THE CAROLINA THEATRE AND THE RIVOLI THEATRE
 TELEPHONE 478

CLINE LUMBER CO., Inc.

GENERAL CONTRACTORS

911 16TH ST.

ROUGH AND FINISHED LUMBER

PHONE 866-J

254

HICKORY, N. C. (1941-1942) CITY DIRECTORY

Martin Coyte R (Alyce E) 1 formn Sou Desk Co h 1839 10th av apt 1

Martin D Lane (Minnie E) real est 1338 Union Sq h 403 18th

Martin D Richd (Amanda H) 1 driver City h 926 Cotton

Martin Doice H (Ruby G) 2 emp G & H Hos Co h Oakland Hgts

Martin Edith S Mrs bkpr First Natl Bk r 1427 13th av

Martin Ernest H (Verna Y) 1 driver City h 2729 9th av

Martin Estelle H (wid A Jos) h 808 Lincolnton Rd

Martin Geo E r 808 Lincolnton Rd

Martin Geo W (Emma M) emp Hickory Chair Mfg Co h 901 Burch

Martin Homer E (Ruby Y) 2 emp H & B Co r 2319 13th av

Martin Houston r 808 Mill

Martin J Frank (Belle) cond Sou Ry h 1224 $\frac{1}{2}$ Government av

Martin J Franklin hos wkr r 808 Lincolnton Rd

Martin Jas E (Estol P) emp Ivey Weavers h 822 27th

MARTIN L L (Agnes H) 2 Mgr Virginia Machinery & Well Co h Taylorsville Rd (WC)—Tel 403

Martin Lula Miss emp Kiser Hos Mills r 808 Mill

Martin Mary B Miss r 1521 12th av

Martin Minnie K Miss emp Duke Hos Corp r 808 Lincolnton Rd

Martin Preston E r 1839 10th av apt 2

Martin Robt E (Edith S) (Bob Martin's) h 1427 13th av

Martin Robt E (Margaret L) emp Brown Bros Hos Mills r 808 Lincolnton Rd

Martin Robt L (Bessie A) 1 h 808 Mill

Martin Roy E (Clara M) 7 overseer Hickory Spin Co h 29 same (LV)

Martin Rufus C furn wkr r Lincolnton Rd

Martin Schular B (Clara M) 1 inspr Sou Desk Co h 2417 10th av

Martin Shuford B (Ollie H) 5 furn wkr h Lincolnton Rd

Martin Thelma M Miss r 808 Mill

Martin Vaden C (Roberta M) clnr Service Dry Clnrs h Springs Rd

Martin Viola Miss r Lincolnton Rd

Martin Virginia I Miss emp Whisnant Hos Mills r 1003 7th av

Martin W J "Rubin" (Mabel) 1 driller Va Mach & Well Co h Taylorsville Rd (WC)

Martin W N tile contr 1400 10th av h same

Martin Wade P emp Ellis Hos Mills r 808 Lincolnton Rd

Martin Walter J (Annie O) 1 emp Hickory Spin Co h Shelby Rd (LV)

Martin Walter M (Annie W) 3 overseer Hickory Spin Co h 9th av (LV)

Martin Wm ins agt r 1219 13th av

Martin's Bob (Robt E Martin), gros, 1011 14th

HICKORY FLOUR MILLS, INC.

Manufacturers of

HIGH - GRADE FLOUR, MEAL AND FEED

PHONE 128-J

"As Good As The Best—Better Than The Rest"

345 TENTH AVE.

THE TRUTRED TIRE CO.

RECAPPING - VULCANIZING - WHEEL BALANCING

U. S. ROYAL TIRES

1341 11TH AVE.

PHONE 1043

HICKORY, N. C. (1941-1942) CITY DIRECTORY

255

Martinat Chas A (Mary L) 1 fxr Brown Bros Hos Mills h 336 8th
av
Mashburn Hugh student r 1217 3d
Mask Fred C (Essie W) 2 pntr r 1203 22d
Mask Henry C (Rosa) 2 textile wkr h S 39th (LV)
Mason Clarence G slsmn Hickory Pkg Co Conover Rd
Masonic Hall, 1009½ 14th
*Masonic Hall, 539 12th
Master Service Station, Adrian S Huffman mgr, 1201 9th av
Matheson Glenn T (Estelle N) 3 pntr Catawba Lbr Co h 918 5th
Matheson Jos K (Phylis R) 3 slsmn Duke Power Co h 506 11th av
Matheson Mildred E Miss r 918 5th
Matheson Phylis R Mrs kindergarten 506 11th av r same
Mattheson Leroy R (Addie R) 3 h 716 Mill
Matthews Catherine M Mrs 1 sten Shuford Mills r 1306 13th av
Matthews Eugene E (Mabel H) 3 mach Whisnant Hos Mills h
Springs Rd
Matthews F Philip announcer WHKY r 1406 13th av
Matthews John B (Emma M) wtchmkr 2724 8th av r same
Matthews John C (Ola D) furn wkr h 2724 8th av
Matthews Pansy W Miss tchr Viewmont Sch r 1608 6th av
*Matthews Willie B 1 dom r 629 13th
Mauldin Herbert (Margaret D) 1 slsmn r 1819 8th av
Mauldin Jas B (Alice B) 1 slsmn h 1841 4th av
Mauney Andrew J (Ferra) 2 slsmn h 1528 10th av
Mauney Elizabeth M Miss r 1008 10th av E
Mauney John D Rev (Bessie F) pastor St Andrews Luth Ch h
1008 10th av E
Mauney John D Jr (Mary E) student r 1008 10th av E
Mauney Marcus L (Leslie B) ofc mgr Rhodes-Whitener Mills h
1413 19th
Mauney Margaret L Miss r 1008 10th av E
Mauney Marshall F student r 1008 10th av E
Mauney Mary V Miss student r 1008 10th av E
Mauney Saml R bkpr r 1413 19th
Mauser Charlotte E Miss r 1216 2d
Mauser Irene E Miss sec Dr G S Edgerton r Newton, N C
Mauser John W (Hickory Live Stock & Com Co) h 1500 Grove
Mauser T Percy (Carrie W) 1 farmer h 1216 2d
Mauser W Harold (Helen L) atndt Red Star Ser Sta r 605 7th
Mavity S Lee supt Elliott Knit Mills r 1104 11th av
Maxey Worth R (Mildred) agt Home Security Life Ins Co r Granite
Falls, N C
Maxwell Henry T (Blanche F) emp Sou Desk Co h 2235 10th av

WEAVER INSURANCE AGENCY

W. R. Weaver, Prop.

COMPLETE INSURANCE SERVICE

Hollar Building

Phones 732-J & 443-L

Hickory Sheet Metal Co.

ROOFING - HEATING - SHEET METAL WORK OF ALL KINDS

529 HIGHLAND AVE.

Service With Courtesy

PHONE 119

256

HICKORY, N. C. (1941-1942) CITY DIRECTORY

- Maxwell Horace G (Miriam) 1 emp Ellis Hos Mills h 1547 17th av
Maxwell Jerome W hlpr Electl Ser Co r 1106 10th av
Maxwell John W emp Sou Desk Co r 2235 10th av
May Chas A (Myra) carp h 1731 13th av
May David B (Gretel H) carp h 46 Shuford Mills
Mayfair Beauty Shoppe (Mrs Sarah S Moehlmann) 406 Highland
av
Maynard John F (Daisy S) 3 emp Hickory Spin Co h 22 same (LV)
Maynard Ralph W (Estelle P) 2 (Hickory Cotton Co) h 1522 12th
av
*Maynard Roosevelt r 520 11th
Mayo Robt r 1326 12th av
Meador Virginia C Mrs 1 tchr r 719 6th
Meadows Chas H (Lona S) carp h 15th Extd (WC)
Meadows Lee A (Ermene P) 2 emp Hickory Chair Mfg Co h Fair
Ground Rd (WC)
Melbourne Studio (Miss Florence Evans), photogs, 1340½ Union
Square
Melton Wm E (Jewell) 1 furn wkr h 1407 14th av
Melville's Inc, Hersh G Cohen mgr, women's wear, 1342 Union Sq
Melvin Edw D (Sadie S) 7 emp Sou Desk Co h 2738 11½ av
Melvin Wm H emp Sou Desk Co r S 34th (LV)
Melvin Wm J (Dora B) inspr Sou Desk Co h S 34th (LV)
Menzies Alex S (Mary S) sec-treas Hickory Paper Box Co h 1319
13th
Menzies Balfour G (Mary) (Catawba Hos Mills) traffic mgr Shu-
ford Mills h 1311 18th
Menzies Building, 1121 13th
Menzies Donald S (Mary F) 2 sec First Security Trust Co h 830
12th av
Menzies H Chas (Kate S) 1 phys 1121 13th R4 h 1306 13th av
Menzies H Chas Jr (Mary T) formn Hickory Chair Mfg Co h 1315
13th
Menzies H Chas III student r 1315 13th
Menzies Henry H (Hallie L) 1 phys 1121 13th R221 h 1710 12th av
MENZIES KENNETH C (Mattie), Pres First National Bank, First
Security Trust Co and Hickory Chair Mfg Co, h 825 13th Av
—Tel 24
Menzies Kenneth F r 919 13th av
Menzies Mary E (wid Wm B) h 919 13th av
Menzies Mary T Mrs slswn Spainhour Co r 13th
Menzies Philip G (Grace W) (Catawba Hos Mills) mgr Piedmont
Gas Co h 820 12th av

SOUTHERN DIRECTORY CO.

"PUBLISHERS OF MILLER'S QUALITY DIRECTORIES"

15 RANKIN AVE.

Chas. W. Miller, Mgr.

ASHEVILLE, N. C.

CECIL'S BUSINESS COLLEGE

In "The Land of the Sky," Scenic Beauty, Delightful Climate, Wonderful Environments - Gateway to the Great Smoky Mountains National Park - Co-Educational

SECRETARY DEPT. D.

Call or Write for Catalogue

ASHEVILLE, N. C.

HICKORY, N. C. (1941-1942) CITY DIRECTORY

257

Menzies Ressie (wid Edw B) tchr Brookford Sch r "The Pines" 16th av

Menzies Sterling F (Mary F) r 825 13th av

MERCHANTS ASSOCIATION INC, Mrs Margaret J Huggins Sec, 1350½ Union Square—Tels 130 and 198

Merchants Produce & Grocery Co (Alex and Lee George), whol, 1617 10th av

Merit Shoe Store, Morris N Murr mgr, 1340 Union Sq

Merritt Dorothy C Miss student r 1344 19th

Merritt Eddy S (Dorothy H) 1 lawyer 1346 Union Sq h 1344 19th

Messer Mildred E Miss sten Farm Security Admn r 1104 12th

Messick D Finley (Elizabeth) trav slsmn h 800 17th

Messick Mary J Miss clk Jack's Soda Shoppe r 800 17th

Messick R Gordon (Era P) (Hotel Soda Shoppe) h 1014 12th av

Messick T DeWitt (Rose A) 1 (Central Esso Ser) h 1932 15th av

Metropolitan Life Insurance Co, G Donald Hammersla mgr, 1030 14th

*Metts Rosa L dom r Yount (EH)

Michael A Lucile Miss bkpr Biltmore Dairy Farms r 1227 6th

Michael Annie B (wid Wm B) 1 h 1227 6th

Michael C L driver Abernethy Tfr & Stge Co r RD1

Michael Walter r 426 Highland av

Michael Wm F (Clara H) hos wkr h 426 Highland av

Midtown Service Station, Chas M Smyre mgr, 1133 9th av

Midway Service Station (Henry M Carpenter) 2260 9th av

Milam E Leroy r 105 9th av (LV)

Mildred Apartments, 1403 12th av

Millen J Wiley (Bertha) h Fair Ground Rd (WC)

Miller Ada H (wid Geo A) h 561 Highland av

Miller Addie E (wid Cleveland E) 1 h 1002 2d

Miller Albert A Jr (Katherine N) mgr Hickory Plmbg & Htg Co r Taylorsville Rd (RD2)

Miller Alfred E farmer r 9th av (LV)

Miller Alice W (wid J Tellis) h 1342 12th

Miller Amzie J (Sarah D) 2 mech Lang Chev Co h Shell (WC)

Miller Ann M Miss bkpr Miller-Brooks Roofing Co r 597 15th

Miller Anna C Miss slswn J C Penney Co r RD2

*Miller Arthur lab r 1416 4th av

*Miller Benj lab r 1113 2d av

Miller Blanche A Miss emp Lyerly F F Mills r 561 Highland av

Miller Blumie W (Fannie O) 1 farmer h 2237 6th av

Miller Brantley A (Maggie T) h Broad (WC)

John B. Steele & Sons

PHONE
364-J

Building Specialties - Engineering Service - Air Conditioning
Stokers - Oil Burners - Tile Tex Flooring
1407 SECOND ST. "Bottled Gas" Service P. O. BOX 744

COLES
INCORPORATED
Leading Jewelers

1312

Union Square

Phone 204

258

HICKORY, N. C. (1941-1942) CITY DIRECTORY

MILLER-BROOKS ROOFING CO (Herbert G Miller, Carl L Brooks), 1424 9th Av—Tel 195

Miller Burlin M (Georgia B) 2 pres Hickory Upholstering Co h Jordan

Miller C Frank furn wkr r 431 Kenilworth Ter

Miller Carrie L Miss emp Lyerly F F Mills r 561 Highland av

Miller Carroll O (Jessie M) 1 gro 309 Highland av E h 308 2d E

Miller Chas L (Ethel B) 1 furn wkr h 431 Kenworth Ter

MILLER CHARLES W (Southern Service Bureau), Genl Manager Southern Directory Co, r Asheville, N C

Miller Charlotte L Miss emp Setz-Right Hos Mills r Conover Rd

Miller Claude F (Thelma P) 1 emp Lyerly F F Mills h Shell (WC)

Miller Cullie M (Jennie M) (Longview Barber Shop) h Shelby Rd (LV)

Miller D Lester (Maggie B) 2 uphol Hickory Upholstering Co r Shelby Rd (LV)

Miller Danl L (Lucy E) teleg opr Sou Ry h 619 8th

Miller David L (Verna E) 3 emp Hickory Chair Mfg Co h 905 Hill

Miller Dermott E student r Conover Rd

Miller Donald C emp Brookford Mills r 911 7th

Miller Dorothy R Miss r 597 15th

Miller E Lafayette r 349 Highland av E

Miller Edw L (Mary P) 1 mldr Cilley Fdry & Mach Co h 1020 2d

Miller Elizabeth S Miss sten Carolina Theatre r 1313 17th

Miller Elsie (wid J Lester) h 2809 7th av

Miller Emerson O (Essie R) 5 emp Hickory Spin Co h 9th av (LV)

Miller Emory C (Louise) 1 live stock h 711 21st

Miller Eslie L (Ardie M) 3 h 1022 11th av

Miller Eslie L Jr student r 1022 11th av

Miller Eugene student r 911 7th

Miller Eva G Miss opr Grace's Beauty Shoppe r 561 Highland av

Miller Everett L (Bryte E) 2 slsmn Blue Ridge Prod Co h N 37th (LV)

Miller Everett L (Hattie J) driver Dixie Dairies r 1203 Ridge

Miller Frances G (wid Reuben) r 321 10th av

Miller Frances M Miss student r 1002 2d

Miller Frances D (Susan) h 1313 17th

Miller Franklin J usher Paramount Theatre r RD2

Miller G Albert msngr Western Union r 561 Highland av

Miller Garland W student r 1820 13th av

Miller Gerald O (Maude P) (Hickory Live Stock & Com Co) h 617 Highland av E

*Miller Grace r 1416 4th av

**MAPLE SPRINGS LAUNDRY
AND DRY CLEANERS**

1222 8TH AVE.

"ONE-STOP CLEANERS"

PHONE 363.

No. 1 TIRE & BATTERY Co.

GULF PRODUCTS : GOODRICH TIRES : BATTERIES

Washing - Polishing - Lubricating

1100 14TH ST.

E. E. Smith, Prop.

PHONE 1

HICKORY, N. C. (1941-1942) CITY DIRECTORY

259

- Miller H Grady (Anna B) 3 pres-treas Hickory Dyeing & Winding Co, mgr Hickory Throwing Co, h 1657 10th
Miller Harry T (Pearl D) groundmn Duke Power Co r Newton, N C
Miller Herbert G (Addie E) (Miller-Brooks Roofing Co) h 597 15th
Miller Herbert H (Lynda) 1 h 1101 13th av
Miller Ida B (wid Jesse) h Shelby Rd (LV)
Miller Inez Miss emp Hickory Spin Co r 9th av (LV)
Miller Irene Miss r 597 15th
MILLER J CARL (Josebel J) 1 Sec-Treas-Mgr Clay Printing Co, h 1611 11th Av—Tel 635-L
Miller J Tellis Jr student r 1342 12th
Miller J Lindsay (Elizabeth W) acct C & NW Ry Co
Miller J Walter (Ila S) (Hickory Plmbg & Htg Co) r Taylorsville Rd (RD2)
Miller Jacob P slsmn Jones Sales Co r 2417 12th av
Miller Jas A (Martha C) slsmn Biltmore Dairy Farms RD2
Miller Jas L 2 magistrate 349 Highland av E h same
Miller Jefferson D (Sarah J) h 523 Highland av E
Miller Jenks L (Blondell H) 1 (Miller's Handy Store) h 325 Highland av E
Miller Jennie B Mrs bkpr L Herman r Shelby Rd (LV)
*Miller John C janitor J C Penney Co r 528 13th
MILLER JOHN F (Cordelia C) (Hickory Amusement Co) h 1702 12th Av—Tel 368
Miller John R (Iva) brklyr h 1618 10th av
Miller Junius P mech Lang Chev Co r RD2
Miller Kate A Miss clk Brookford Mills r 349 Highland av E
Miller Kate M tchr Kenworth School r 1603 11th av
Miller Kathryne Miss tchr r 1101 13th av
Miller Laban (Ollie W) farmer h Shelby Rd (LV)
Miller Laura R Miss emp Hafer Hos Mills r 433 Highland av E
Miller Lillian B Mrs emp Whisnant Hos Mills r 911 7th
Miller Lindsay A (Dora B) 1 furn wkr h 11th av (LV)
Miller Lloyd F (Bessie) inspr C & NW Ry Shops h 1367 18th
Miller Lola H Mrs 3 emp Hickory Spin Co h 15 same (LV)
Miller Louise R Miss student r 619 8th
Miller Luther (Floyce) 1 slsmn h 2350 9th av
Miller M Edna Miss hos wkr r Shelby Rd (LV)
Miller M Nadine Miss slswn McLellan's r Shell (WC)
Miller M Vernon clk Carroll O Miller r RD3
Miller Marcus D (Martha E) h 2340 9th av
Miller Marion M (Zetta B) 3 (Miller's Barbecue) gro 749 Highland av E h 537 Woodland av

R. E. FAW — Phone 700-J
WELL DRILLING CONTRACTOR

COUNTRY CLUB ROAD

HICKORY, N. C.

Modernize with Electricity **DUKE POWER CO.**

EFFICIENT-DEPENDABLE

1423 ELEVENTH AVE.

ECONOMICAL

Phones: Office 52 & 53; Service Dept. 51

260

HICKORY, N. C. (1941-1942) CITY DIRECTORY

- Miller Mary E Miss student r 308 2d E
Miller Mary L Miss r 2320 3d av
Miller Mary M (wid Avery A) h Taylorsville Rd (WC)
Miller Mattie G Mrs slswn Spainhour Co r RD2
Miller Mildred Miss tchr r 1101 13th av
Miller Mildred L Miss r 349 Highland av E
Miller Norma Miss smstrs r 1111 12th
Miller Peggy S Miss student r 1367 18th
Miller Philo A (Numa D) 1 slsmn h 2020 9th av
Miller Ralph E (Lillian N) emp Hickory Uphol Co h Conover Rd
Miller Ransom supt Dixie Dairies r RD2
Miller Rex F (Mary A) 2 city eng h 704 11th
Miller Robt C (Callie T) 1 carp h Shell (WC)
Miller Rosa P Miss clk C & NW Ry r 1313 17th
Miller Sarah E (wid Lemuel C) r Conover Rd
Miller Urban O (Maude L) grist mill 544 Highland av E, fill sta
547 same h Ridge Extd
Miller Vivian L Miss student r 617 Highland av E
Miller W Arthur (Rosa) mldr City Fdry & Mach Co r RD2
Miller W Clyde (Madeline) 4 live stock h 1109 8th av
Miller W Edgar emp Clay Prtg Co h 1603 11th av
Miller Wade D (Mattie G) (Miller & Proffit Feed Co) r RD2
Miller Wm A (Blanche I) h 2024 12th av
Miller Wm A (Ruby M) 3 (Carolina Clnrs) and alderman Town of
Longview h N 37th (LV)
Miller Wm B (Mildred) 1 slsmn Shuford Hdw Co h 1820 13th av
Miller Wm L emp Hickory Spin Co r 9th av (LV)
*Miller Yvonne dom h 408 13th
Miller & Proffit Feed Co (Wade D Miller) 1301 9th av
Miller's Barbecue (Marion M Miller), lunches, 751 Highland av E
Miller's Handy Store (Jenks L Miller), gros, 315 Highland av E
*Milligan Jas (Daisy) 5 lab h 206 12th
*Milligan Mildred r 206 12th
Millikin Dorothy P Mrs (Dorothy's Beauty Salon) r Taylorsville
Rd (WC)
Millikin Mitchell S (Dorothy P) 2 slsmn h Taylorsville Rd (WC)
Mills Ellis (Alice T) 1 (Ellis Hos Mills) h 1340 Shuford Pl
Mills Grace A Mrs confr 2442 9th av r same
Mills Harris D Jr slsmn West Deal Co r 1340 Shuford Pl
Mills Wm C (Grace A) h 2442 9th av
Mims J Duncan (Mattie G) 2 checker Sou Desk Co h 111 25th
Mims J Kenneth (Emily C) 2 emp Sou Desk Co r 2331 11th av
Mims M Mildred Miss emp Elliott Knit Mills r 111 25th

For Courteous Service and Quality Products, Drive in
Where You See This Sign

R. J. SHELL - Consignee

924 9TH ST.

PHONE 660-J



MUTUAL BUILDING & LOAN ASSOCIATION

PLACE YOUR SAVINGS WITH THE MUTUAL
BUILD YOUR HOME THROUGH THE MUTUAL
"ON THE SQUARE"

J. W. Shuford, Pres.

1310 UNION SQUARE

W. H. Little, Sec.

HICKORY, N. C. (1941-1942) CITY DIRECTORY

261

- Mims Thelma G Miss r 111 25th
Mims W Everett (M Pauline) 3 slsmn Pepsi Cola Botlg Co h 107
25th
Mingus A Minerva (wid Calvin) r 907 Company
Mingus E Erline Miss r 927 Hill
Mingus E Herbert (Mattie H) 3 carp h 927 Hill
Mingus Eva R Miss emp Duke Hos Mills r 972 Hill
Mingus Fred D emp Herman-Sipe Co r 927 Hill
Mingus Jefferson H (Pauline P) 1 carp h 972 Hill
Mingus Larry C emp Hickory Chair Mfg Co r 972 Hill
Mingus Pearline Miss emp Whisnant Hos Mills r 972 Hill
Mingus R Boyd (Ruth B) 3 emp Whisnant Hos Mills h 907 Com-
pany
Mingus Ralph M (Minnie Q) 3 emp Elliott Knit Mills h 902 Mill
Minton Fred M (Clairene S) 1 checker H & B Co h RD2 (WC)
Minton Julius W r 900 Cotton
Minton Myra P (wid Richd J) r 900 Cotton
Minton Ronda H (Thelma) 2 emp H & B Co h 1551 20th
Minton Tracy (Ruth S) 2 emp Witten & Co h 727 Company
Mise Eunice E Miss emp Preslar Hos Co r 2918 11½ av (LV)
Mise Jos C student r 2918 11½ av (LV)
Mise Lois E Miss r 2918 11½ av (LV)
Mise Oscar C (Elizabeth H) 1 emp Sou Desk Co h 2918 11½ av
(LV)
Mise Paul O emp Sou Desk Co r 2918 11½ av (LV)
Misenheimer L Glenn (Marguerite B) bkpr Hickory Funeral Home
h 1428 12th av apt 3
Mitchell Alpine (wid Walter L) h 1327 16th
Mitchell Claudia Miss emp Shuford Mills r 931 Mill
Mitchell Clyde (Pauline K) 2 emp Hy-Lan Furn Co h 418 High-
land av E
Mitchell Dolly Miss emp Shuford Mills h 931 Mill
Mitchell Frank emp Elliott Knit Co r 948 6th
*Mitchell Fred cook Bus Sta Cafe r 1320 7th av
*Mitchell Geo E (Mary L) chauf r 500 12th
Mitchell J H Garnet (Sallie W) pres Dixie Dairies and clk Duke
Power Co h RD2
Mitchell Julia D (wid Fred) r 2703 8th av
Mitchell Lester (Sadie W) 1 emp Sou Desk Co h 1228½ Govern-
ment av
Mitchell Louis D (Mae) (Five Points Shoe Shop) h 227 High-
land av
*Mitchell Mary E tchr Ridgeview Sch 500 12th

MACHINERY AND MILL SUPPLIES

SMITH-COURTNEY CO.

HICKORY, N. C.
Phones 961 & 962

RICHMOND, VA.
Phone 3-9141

GREENSBORO, N. C.
Phones 4558 & 4559

W. B. WALKER

INSURANCE

Mutual Life Ins. Co. of N. Y.

208 GRANT BLDG.

PHONE 459-J

282

HICKORY, N. C. (1941-1942) CITY DIRECTORY

Mitchell Paul C (Bleaka) prsmn Clay Prtg Co h 2913 11½ av
Mitchell R L acct Sinclair Ref Co r 1710 12th av
Mitchell Robt L (Carrie) 1 police h 1221 12th av
Mitchell Robt L Jr student r 1221 12th av
Mitchell Roy C (Effie L) 4 emp Shuford Mills h 901 Mill
Mitchell Ruby Miss r 1221 12th av
Mitchell Sadie L Miss r 704 11th
Mitchell Wm r 2913 11½ av
Mitchell Wm W prsmn Clay Prtg Co r 1221 12th av
Mize Effie S Mrs bdg 331 Highland av E r same
Mize Robt L (Effie S) h 331 Highland av E
Mize Wm I (Rhoda G) hos wkr h S 39th (LV)
*Mobley Jane cook h 416 (316) Chestnut av
*Mobley R Emory emp Park Mtr Sales r 416 (316) Chestnut av
Modern Appliance Co (Jas H Boyd), elec supplies, 1404 11th av
Moehlmann Beauty School (Mrs Sarah S Moehlmann) 1015½ 14th
Moehlmann Pauline C Mrs slswn Spainhour Co r Conover, N C
Moehlmann Sarah S Mrs (Moehlmann Beauty School, Mayfair
Beauty Shoppe and N & C Beauty Shoppe) r Conover, N C
Moffitt Jason E (Marcia M) 1 ship clk Thomas & Howard Co h
502 11th av
Moffitt Joyce P Miss student r 502 11th av
Monroe Betsy Miss tchr r 1608 6th av
MONROE PLEASANT E DR (Julia H) Pres Lenoir-Rhyne College
h 1353 18th—Tel 706-J
Montgomery Doyle student r 1217 3d
*Montgomery Edw lab r (rear) 2904 9th av (LV)
Montgomery Jane Mrs h 1612 9th av
Montgomery Ralph T r 1612 9th av
*Montgomery Thos (Mary) lab h (rear) 2904 9th av (LV)
MONTGOMERY WARD & CO, Martin G Browning Mgr, Dept
Store, 1022 13th—Tel 55
*Montgomery Wm lab r 618 12th
Montgomery Wm C slsmn Nehi Botlg Co r 1612 9th av
Moody Perry (Priscilla) h 307 26th
Moore A Leonard pharm Ninth Av Pharmacy 900 Federal
Moore Barron P (Minnie B) furn wkr h 809 9th av
*Moore Beatrice student r 608 9th av
*Moore Broadus lab r 703 13th
Moore Calvin C butcher Hickory Pkg Co r 1129 Spring
Moore Caroline Miss tchr Oakwood Sch r 1608 6th av
*Moore Chas (Ada P) dom h 1374 3d av
Moore Chas A (Ella H) 4 emp Hy-Lan Furn Co h 1129 Spring

HUDSON & STARR

HICKORY'S MASTER SERVICE STATION

Good Gulf Products - Goodyear Tires - Batteries - Accessories

1205 9TH AVE.

Bicycles and Radios

PHONE 225

ECONOMY DRUG CO., Inc.

"WE FILL ANY DOCTORS PRESCRIPTIONS"

FREE DELIVERY

"On The Minute Service"

TELEPHONE 26

HICKORY, N. C. (1941-1942) CITY DIRECTORY

263

Moore Claude (Lillian M) 1 emp Shuford Mills h Mill Extd
*Moore Edmund T (Esther) 1 tchr East Hickory Sch h 608 9th av
*Moore Edmund T Jr student r 608 9th av
*Moore Edw C tchr r 1374 3d av
*Moore Edw T tchr Ridgeview Sch r 608 9th av
Moore Eva Miss r 2028 16th av
Moore Floyd D (Mary E) 1 driver Catawba Lbr Co h 1100 1st av
*Moore Gertrude h 700 13th
Moore Jas I (Emma) r 2310 3d av
Moore Jas O (Dora B) farmer h 526 8th av
Moore John P (Wilma L) emp Hickory Packing Co h Conover Rd
Moore Jos emp Catawba Lbr Co r Brookford Rd
Moore Lesley G (Virginia J) 2 slsmn Montgomery Ward & Co h
1309 14th
Moore Mae Miss r 2028 16th av
Moore Martha (wid H Lewis) h 825 15th av
Moore Mary M Miss emp James Hos Mills r 2305 10th av
*Moore Minnie r 703 13th
Moore Oppa C (Beatrice L) 2 slsmn h 2332 9th av
Moore Oxivie Miss nurse Richard Baker Hosp r 1421 10th
Moore Richd J (Jane P) emp Sou Desk Co h 11th av (LV)
Moore Roy M (Carrie C) 3 mach Brookford Mills h 2305 10th av
Moore Ruth Mrs 8 h2028 16th av Extd
Moore Walter G (Della S) emp Ellis Hos Mills h 1237 23d
Moore Walter G (Mary) furn wkr h 2320 3d av
Moose Dewey M (Belle P) 1 driver Hickory Ice & Coal Co h 410
Highland av
Moose Earl R teleg opr Sou Ry r Newton, N C
Moose Lois Miss r Lincolnton Rd
Moose Thos F (Rosalie P) emp Brookford Mills h Lincolnton Rd
Morell Dorothy Miss tchr r 303 8th av
Morell Wm F (Martha M) gro 301 8th av h 303 same
Moretz Alice R Miss tchr r Forest Pk
Moretz C Hugh r Forest Pk
Moretz Carl W (Vervie A) 5 formn Hickory Chair Mfg Co h
Springs Rd
Moretz Grocery (Mrs Vervie A Moretz) Springs Rd
Moretz Hazel D chemist r 1717 6th av
*Moretz John emp City r 630 9th av
Moretz Jos A (Elizabeth E) mfr h Forest Pk
Moretz Jos A Jr slsmn Hickory Chair Mfg Co r Forest Pk
Moretz Josephine C Miss tchr r Forest Pk
Moretz Martha J Miss tchr r Forest Pk
Moretz O Leonard (Helen) h 1220 3d

CLAY PRINTING CO.

PRINTERS - DESIGNERS - LITHOGRAPHERS

1402 11TH AVE.

PHONE 167

HICKORY STEAM LAUNDRY CO., INC.

LAUNDERERS — DRY CLEANERS

Phone 73

219 HIGHLAND AVE.

264

HICKORY, N. C. (1941-1942) CITY DIRECTORY

- Moretz Reginald (Frances) pntr h 1722 9th av
Moretz Ronder M (Mabel S) 2 ship clk Clines Hos Mills h S 36th (LV)
Moretz Thelmalene A Miss r Springs Rd
Moretz Titus A (Ethel D) cabt mkr h 1717 6th av
Moretz Vervie A Mrs (Moretz Gro) r Springs Rd
Morgan Carl r 1446 9th av
Morgan Chas L (Chase L) v-pres Empire Bond & Mortgage Co and asst sec Carolina Housing & Mortgage Corp h 1407 15th
Morgan Francis G Rev (Letitia D) 2 prof Lenoir Rhyne College h 1223 3d
Morgan Gail student r 1446 9th av
Morgan Jas H student r 1223 3d
Morgan Karl Z (Helen M) 2 prof Lenoir Rhyne College h 1919 15th av
Morgan Marian Miss student r 1223 3d
Morgan Neil M (Metaleen) trav slsmn h 1111 13th av apt 3
Morgan Radford (Katherine D) 1 atndt Community Oil Co r 611 21st
*Morning Star Baptist Church, 1325 6th av
Morris Blanton A atndt Highland Pure Oil Ser Sta r 1137 Morris av
Morris Chas C (Vada D) 1 r 504 Crest
Morris Fannie M (wid Andrew P) h 712 14th
Morris Jacob A (Annie G) emp Hy-Lan Furn Co h 1137 Morris av
*Morris Jas M janitor Park Theatre r 231 14th
*Morris John emp Hotel Hickory r 733 13th
*Morris Naomi dom h 1319 7th av
*Morris Ora dom r 1319 7th av
Morris T Roland (Lenore E) (Fritts & Morris) h 1429 13th av
Morris Thos R student r 1429 13th av
*Morris Wm (Zula) 5 janitor Highland Sch h 1550 2d av
*Morris Wm Jr lab r 1550 2d av
*Morrison Alda dom h 906 6th
Morrison Apartments, 1839 10th av
Morrison Bungalow Apartments, 707 10th
*Morrison Charleen B (Cora) janitor Clay Prtg Co r 505 13th
Morrison Chas T (Grace T) 1 (M & M Hosiery Mills) h 525 Kenworth Ter
Morrison Chas T Jr student r 525 Kenworth Ter
Morrison Clarence R student r 1415 19th
Morrison Colleen H Mrs clk Waldensian Bakery r Taylorsville Rd (WC)
Morrison Cottage Apartments, 1019 8th av
*Morrison Dorothy dom r 426 Jackson

CANNON AVIATION CORP.

Phone 399

Waco, Culver, Aeronca Distributors

Municipal Airport

Government Approved Flight and Ground School

CHARTER FLIGHTS — STORAGE — REPAIRS

Hickory Auto Works, Inc.

DODGE—PLYMOUTH—DODGE TRUCKS

1122 10TH AVE.

24 HOUR WRECKER SERVICE

PHONE 800

HICKORY, N. C. (1941-1942) CITY DIRECTORY

265

- *Morrison Edith dom r 421 Jackson
- *Morrison Edw lab r 421 Jackson
- Morrison Edwin D ensign USN r 1415 19th
- *Morrison Ethel 1 dom r 521 14th.
- *Morrison Eunice dom r 505 13th
- *Morrison Frank lab r 1318 3d av
- *Morrison Hubert (Bessie) 5 lab h 342 9th av
- Morrison Jean Miss tchr Green Park Sch r 1608 6th av
- Morrison John optometrist r 1406 10th av
- Morrison John student r 236 12th av
- *Morrison John W lab r 739 13th
- *Morrison Jos emp Whisnant Hos Mills r 906 4th
- Morrison Jos J (Irene B) 1 emp Lyerly F F Mills h 803 9th av
- *Morrison Mabel dom r 1011 6th av
- Morrison Margaret Miss student r 1415 19th
- Morrison Martha (wid Albert) 2 emp James Hos Mills h 908 23d
- *Morrison Martha h 906 4th
- *Morrison Maude dom h 1318 3d av
- Morrison Menzie R (Colleen H) 1 mgr Smithey's Store h Taylorsville Rd (WC)
- *Morrison Narcissus r 739 13th
- *Morrison Omar (Mary) farmer h 426 Jackson
- Morrison Robt G (Jennie M) chf disp C & NW Ry h 1415 19th
- *Morrison Sterling (Goldie) auto mech r 625 12th
- *Morrison Thos (Hattie) h 1011 6th av
- *Morrison Vandelia dom r 1318 3d av
- Morrison Virginia M Miss slswn Deitz & Taylor r 1415 19th
- Morrison W Roy (Minnie L) mech Harper Mtr Co r RD2
- *Morrison Wilbur lab r 426 Jackson
- Morrison Wm driver r 1438 9th av
- Morrow Claude M (Emma I) driver Lipe Mtr Lines r Sandy Ridge Rd
- Morrow David L r Lenoir Rd
- Morrow Edw J (Candice A) carp Sou Ry h 955 4th
- Morrow Jas L (Isabel) mach Latta-Martin Pump Co h Lenoir Rd
- Morrow Jas W mech H & H Used Parts Co r Lenoir Rd
- Morrow Wm D (Verna) mech J T Setzer Mtr Co r RD2
- Mortgage Service Corp, Jefferson E Owens and J Warren Gibson v-prests, 1011½ 12th
- Morton Clarence L (Nancy C) slsmn h 1512 6th av
- Morton Otis J emp Sou Desk Co r 2417 10th av
- Moser Arthur L (Lula C) h Forest Pk
- Moser Carl E brklyr r 213 Lentz
- Moser Clarence R r 213 Lentz

Cook with
GAS
Anywhere

RULANE
GAS SERVICE

CLEANER
QUICKER
CHEAPER

1407 2ND ST. JOHN B. STEELE & SONS PHONE 364-J

C. E. GWIN

PHONE 459-L

205 GRANT BUILDING

INSURANCE

266

HICKORY, N. C. (1941-1942) CITY DIRECTORY

- Moser Claude R (Bland R) 4 foremn h 213 Lentz
Moser Earl G (Zelma Y) 1 eng Fire Dept h 1217 15th
Moser Elizabeth C (wid Jason C) r 1367 17th
Moser Eubert H (Colleen W) 1 lbr h Lincolnton Rd
Moser Franklin P (Susan D) r 373 Highland av
Moser Gideon L (Ada G) lbr h Lincolnton Rd
Moser Henry P (Luda M) (Moser's Auto Repair) h 210 8th
Moser M Nell Miss opr Mayfair Beauty Shoppe r Lincolnton Rd
Moser Mildred I Miss r 213 Lentz
Moser Ross (Bessie) h 1201 Spring
Moser Seth (Lura H) formn Elliott Knit Mills h 213 8th
Moser Theo furn wkr r 1201 Spring
Moser Virginia G Miss emp Elliott Knit Mills r Lincolnton Rd
Moser's Auto Repair (Henry P Moser) 1212 9th av
Moss Apartments, 1111 13th av & 1218 12th
Moss H Elizabeth Miss cash Belk-Broome Co r 19 12th
Moss Hubert R (Eva B) 1 h 516 18th
*Moss Ivey 3 cook h 1342 4th av
Moss John P student r 19 12th
**MOSS LUTHER L (Lottie P) Pres Moss-Marlow Bldg Co h 19
12th—Tel 173-L**
Moss Margaret I Miss student r 1132 8th
**MOSS-MARLOW BUILDING CO INC, Luther L Moss Pres, Con-
tractors and Builders, Building Materials and Millwork, 9 12th
—Tel 173-L**
Moss N Jackson (Rhoda C) cabt mkr 1342 23d h same
Moss Robt V (Constance B) 2 contr Herman-Sipe & Co h 1132 8th
Moss Robt V Jr student r 1132 8th
*Moss Ruth F 1 dom r 48 13th
Mosteller Barbara N Miss waitress Hotel Hickory r 1220 13th
Mosteller C LaFayette (Ida V) (Mosteller Gro Co) v-pres Hickory
Indstl Bank h 1429 12th av
Mosteller Chas r 1429 12th av
Mosteller Grocery Co (C Lafayette Mosteller), whol, 1200 10th av
Mosteller Nita Miss tchr r 1429 12th av
Mott Thos A (Mildred E) pres-treas-mgr Hickory Real Est & Se-
curities Corp h 1605 12th av
Mottorn Jesse C (Aileen B) 1 asst mgr J C Penney Co h 1444 14th
av
Mt Olive Lutheran Church, Rev Walter A Sigman pastor, Taylors-
ville Rd
*Mt Pisgah AME Church, Rev Geo W Larkin pastor, 321 13th
*Mt Zion Baptist Church, Rev Robt Williams pastor, 333 Chestnut
av

R. E. FAW — Phone 700-J

WELL DRILLING CONTRACTOR

COUNTRY CLUB ROAD

HICKORY, N. C.

TALLANT TRANSFER CO.

CATAWBA MARBLE & GRANITE WORKS

1214 Ninth Ave.

FRESH AIR MARKET

Phones 179 & 734-M

HICKORY, N. C. (1941-1942) CITY DIRECTORY

267

Moye Jos W spl agt N C Inspection & Rating Bureau r 16½ av
(The Pines)

Muhse Geo trav slsmn r 1110 12th

*Mulheron Henry (Olivia) chauff h 414 13½

Mull C Cook clk Fresh Air Mkt r 2335 11th av

Mull Cecil O checker Fresh Air Mkt r 2335 11th av

*Mull Fred (Winnie) 1 lab h 329 14th

Mull Fred M mgr Fresh Air Mkt r 2317 8th av

Mull Griffin (Lois H) emp Hickory Chair Mfg Co r 1129 27th

Mull J Azor driver Tallant Trf Co h 2335 11th av

**MULL J PEARLIE (Maude T) (Catawba Marble & Granite Works)
h Conover Rd—Tel 758-K**

Mull John J driver Tallant Trf Co r 2335 11th av

*Mull Levi porter r 329 14th

*Mull Lexie cook r 527 9th av

*Mull Lillie 1 dom h 527 9th av

*Mull Louis Jr lab r 527 9th av

*Mull Pinkey L cook r 527 9th av

Mull Ransom D (Pearl) 6 h 310 23d

Mull Texie H Miss sten Sou Desk Co h 2320 3d av

Mull Virginia B Miss clk Fresh Air Mkt r 2335 11th av

Mullen Hal (Katherine H) emp Hickory Chair Mfg Co h 335 8th av

Mullen Helen J Miss opr Postal Tel Co r 1338 12th

Mullen Katherine H Mrs opr Friendly Beauty Shoppe r 335 8th av

Mullins Jewel B Mrs clk Montgomery Ward & Co r 918 23d

Mullins Phill A (Jewel B) (M & M Hosiery Mills) r 918 23d

Mullis Bernice B Mrs opr Charm Beauty Shoppe r 556 16th

Mullis Cecil B (Bernice B) dept hd Sou Desk Co h 566 16th

Mullis Ernest L (Annie L) 2 emp Lyerly F F Mills h 1019 8th av

Munday Earl R (Georgia S) 1 slsmn Paramount Mtr Sls h 223
Lentz

Munday Kesler L (Essie) 3 emp Ivey Weavers h 2414 8th av

*Munday Robt (Cecil) porter Wakefield Barber Shop h 820 Lincoln-
ton Rd

**MUNICIPAL AIRPORT, Cannon Aviation Corp Lessees, N 36th
(LV)—Tel 399**

MUNICIPAL BUILDING (City Officials) 1020-1026 14th

Murphy Burgess G (Cordie T) overseer Shuford Mills h 45 same

Murphy Carl C (Ethel L) 2 ctnr Maple Sprgs Ldry h 615 Boyd

Murphy Clara E Miss r 706 8th

Murphy Essie C (wid Jos L) h 1215 8th

Murphy Frank W (Essie M) 2 emp Hickory Chair Mfg Co h 662
Church

ARTHUR H. BURGESS

CERTIFIED PUBLIC ACCOUNTANT

First Security Trust Bldg., 1353 Union Sq.

PHONE 243-J

HICKORY FUNERAL HOME, INC.

AMBULANCE SERVICE

1110 13TH ST. (Opp. Hotel Hickory)

PHONE 264

268

HICKORY, N. C. (1941-1942) CITY DIRECTORY

Murphy Fred F (Claudia K) 3- ofc mgr Hickory Chair Mfg Co h
706 8th

Murphy Harry K emp Coca-Cola Botlg Co. r 706 8th

Murphy Jos L (Jessie D) 1 lawyer 1316 Union Sq R204 h 1709
12th av

Murphy Jos L Jr student. r 1709 12th av

Murphy Leona L Mrs r 7 13th

Murphy Sallie Miss tchr r 1110 12th

Murphy Wm S inspr Hickory Chair Mfg. Co r 706 8th

Murr Morris N (Doris S) 2 mgr Merit Shoe Store h 1701 4th av

*Murrill Jas (Myrtle) 1 chauf h 524 14th

*Murrill Mark M (Maggie) 3 cement fnshr Herman-Sipe Co h
905 6th

MUTUAL BUILDING & LOAN ASSN, Jones W Shuford Pres,
W H Little Sec-Treas, 1310 Union Sq—Tel 108 (see top lines)

MUTUAL LIFE INSURANCE CO OF N Y, Willie B Walker Dist
Mgr, 208 Grant Bldg, 1316 Union Sq—Tel 459-J (see top lines)

Myers Paul H (Blanche) furn wkr h 219 Woodland av

N

N & C Beauty Shoppe (Mrs Sarah S Moehlmann) 1308½ Union Sq

Nabors John C (Sarah L) emp James Knit Mills h 2429 3d av

Nail Abe M (Mary K) (Hafer Hosiery Mills) h 1716 13th av

Nail Abe M Jr (Grace T) ofc mgr Budy Body Wks. r RD1

Nail Ivie Miss nurse 1716 13th av h same

Nail Mary Ann Miss asst sec Merchants Assn r 1716 13th av

Nance Jas H meat ctr Community Stores r RD2

Nanney Emmett R (Josie H) 1 emp Whisnant Hos Mills h Taylors-
ville Rd (WC)

Nanney Samantha H Mrs r Taylorsville Rd (WC)

National Youth Administration Home Practice Center, 1200 20th

*Neely Edw mgr East Hickory Cafe r 421 Jackson

*Neely Jas lab r 421 Jackson

*Neely Mary 1 h 421 Jackson

*Neely Robt lab City r 328 9th av

NEHI BOTTLING CO INC, Matthew M Lowrey Pres-Mgr, 1638
9th Av—Tel 374 (see page 19)

Neligh Orian (Fay E) (Neligh Ser Sta) r Conover, N C

Neligh Service Station (Orian Neligh) Conover Rd

Nelson Anna L Miss opr Hickory Tel Co r 1829 4th av

Nelson Jas E hos wkr r 507 24th

Nelson Nellie J Miss r 507 24th

R. B. SMITH & CO.-Phone 1071

Commercial Sales **REFRIGERATION** Domestic Service

COMPLETE GROCERY AND MARKET FIXTURE EQUIPMENT

COCA-COLA BOTTLING CO.

1950 11TH AVE.

PHONE 149

DRINK—



—IN BOTTLES

HICKORY, N. C. (1941-1942) CITY DIRECTORY

269

- Nelson Raleigh G (Eleanor) 2 linemn r 2320 11½ av
Nelson Thelma R Miss opr Hickory Tel Co r 1829 4th av
Nelson Walter D (Eliza K) h 1829 4th av
Newberry Oliver W (Helen W) 3 slsmn h 2811 8th av
Newell Wilbur C Rev (Ida L) h 701 15th
Newland Chas formn CCC r same
Newsome Wilbur E (Jessie. C) 1 (Carolina Asphalt Roofing Co) h
1764 15th
Newton A Hubert (Lula G) clk Marion M Miller r RD2
Newton Apartments, 230 Highland av
Newton Avis P Mrs bkpr Moss-Marlow Bldg Co r 13th
Newton Cecil D (Lela H) 3 cash Duke Power Co h 1200 13th.
Newton Colen A (Grace M) 1 produce h Mill Extd
Newton David A (Martha A) h 1313 Ridge
Newton Donald B (Adra C) 1 clk h 230 Highland av apt 2
Newton Evan L (Avis P) mach Whisnant Hos Mills r 13th
Newton Harry R (Elsie L H) 2 emp Lyerly F F Mills h Taylors-
ville Rd (WC)
Newton House, Miss Jennie D Aiken matron, 235 10th av
Newton John D (Mary R) fnshr Hickory Chair Mfg Co r 1034 2d
Newton L Earl (Clara J) 2 sec-treas Earl Knit Mills h 531 Wood-
lawn av
Newton Larue E Miss emp Lyerly F F Mills r Mill Extd
Newton Luther A (Charlotte E) h 230 Highland av apt 4
Newton Malon emp Sou Desk Co r 2732 9th av
Newton Margaret E Miss sten Shuford Mills r 1122 4th
Newton Margaret G Miss emp Lyerly F F Mills r Mill Extd
Newton Martha M (wid N Monroe) h 1122 4th
Newton Marvin E (Kate H) 1 pres Earl Knit Mills h 1013 10th
av E
Newton Norma R Miss emp Shuford Mills r 1313 Ridge
Newton Norman M clk Whisnant Hos Mills r 1122 4th
Newton Raymond P (Eula K) clk Sou Ry h 1203 Ridge
Nichols F Eugene (M Catherine) eng C & NW Ry h 710 8th av
Nichols Frank T (Mary P) 2 pntr Piedmont Wagon Co h 904 Mill
Nichols Herbert A Justice of the Peace 1308½ Union Sq r 710
8th av
Nicholson Fred C mach Latta-Martin Pump Co r 1100 11th av
*Nicholson Weldon (Irene) emp Hickory Chair Mfg Co h 918 4th
Niell Willena Miss chf opr Hickory Tel Co h 1324 16th
Nine-Nine-Nine Tire & Battery Co, W Ormond Corey mgr, 1332.
11th av
Ninth Avenue Baptist Church, 9th av (LV)

The Hickory Amusement Company

John F. Miller, Owner and Manager
operating

THE CAROLINA THEATRE AND THE RIVOLI THEATRE
TELEPHONE 478

CLINE LUMBER CO., Inc.

GENERAL CONTRACTORS

911 16TH ST. ROUGH AND FINISHED LUMBER PHONE 866-J

270 HICKORY, N. C. (1941-1942) CITY DIRECTORY

Ninth Avenue Pharmacy (Wm R McDonald, John C Wolfe) 900 Federal

Ninth Avenue Service Station (Wm B Lovvorn) 1228 9th av
Nixon Thos K slsmn Miller & Proffit Feed Co r RD2

NO 1 TIRE & BATTERY CO (Earl E Smith), Ralph M Black Mgr,
Gulf Products, Goodrich Tires, Batteries and Service Station,
1100 14th—Tel 1 (see top lines)

Nodine Wesley I eng WHKY r 1406 13th av

Norman Clyde (Sue W) h 704 Lincolnton Rd

Norris Annie M Miss r 9 Hickory Spin Co (LV)

Norris Arthur L (Minnie C) 1 emp Hickory Spin Co (LV) h 9 same

Norris Barney (Grace R) 1 emp Hickory Chair Mfg Co h 335 Highland av

Norris Councill emp Ellis Hos Mills r 425 Highland av

Norris Edith Miss r 1225 20th

Norris Gertrude B (wid Niley G) 1 h 719 4th

Norris Grace Mrs 1 r 331 Highland av E

Norris Jas L r 9 Hickory Spin Co (LV)

Norris Robt L (Virgie B) emp Piedmont Wagon Co h 1225 20th
North Carolina Inspection & Rating Bureau, Jos W Moye spl agt,
1353½ Union Sq

North Carolina State Employment Service, Miss Lorene Leonard mgr, 1223 11th av

North Carolina Unemployment Compensation Comn, Miss Lorene Leonard mgr, 1223 11th av

Norton Jeanne M Miss r 2 8th

Norton Lula B Miss h 2 8th

Norton M Anna Miss r 2 8th

Norwood Wm L (Frances M) clk Duke Power Co h 1118 15th av
Nowell Apartments, 1221 13th

NOWELL STEPHEN C (Vera G) 3 Physician 7 Menzies Bldg, 1121 13th—Tel 104, h 1336 17th—Tel 414

Null Richd C (Evelyn Y) 1 emp Setz-Right Hos Mills h 906 Burch
Nu Market Cafe, Geo E Winters mgr, 1212 Government av



O K Barber Shop (Grady C Holder) 304 Highland av E

Oakland Apartments, 1444 12th av and 1200-1202 15th

Oakwood Cemetery, 1406 14th av

Oakwood School, Everett J Sox prin, 1360 15th

Odom Callie N Miss looper Preslar Hos Co r 1427 27th

Odom Carl (May E) textile wkr h 508 24th

HICKORY FLOUR MILLS, INC.

Manufacturers of

HIGH - GRADE FLOUR, MEAL AND FEED

PHONE 128-J "As Good As The Best—Better Than The Rest" 345 TENTH AVE.

THE TRUTRED TIRE CO.

RECAPPING - VULCANIZING - WHEEL BALANCING

U. S. ROYAL TIRES

1341 11TH AVE.

PHONE 1043

HICKORY, N. C. (1941-1942) CITY DIRECTORY

271

- Odom David F r 1427 27th
Odom Earl L (Ruby B) 1 driver Lipe Mtr Lines h 630 22d
Odom Fannie G Miss looper Preslar Hos Co r 1427 27th
Odom John P (Ora K) 1 h 1427 27th
Odom Marion O (Lela R) 4 emp Ivey Weavers h 2428 7th av
Odom Mary L Miss bkpr r 615 7th av
Odom Thos E (Carrie B) gro 714 9th av h 615 7th av
Odum Albert T slsmn Bumbarger's r 615 7th av
Ogburn Harris J (Frances B) collr C I T Corp h 572 16½
Ogren Arthur C (Madeline T) 1 mach Whisnant Hos Mills h 333
Railroad av
Ogren Eva L Miss student r 333 Railroad av
Ogren Ruth M Miss slswn Woolworth's r 333 Railroad av
Old Hickory Motorcycle Club, 840 2d av
Old Robinson Cemetery, 931 9th av
Oliver Robt C (Ruby) 1 ins agt h 1003 17th av
Ollis Lucille H Miss r 2332 9th av
*O'Neil C Edw emp Harper Mtr Co r 1424 2d av
*O'Neil Louise beauty opr r 1424 2d av
*O'Neil Reuben porter Huffry Hotel r 1424 3d av
Orange Crush Bottling Co (Lee P Frans) 3420 10th av
Organ Sarah M (wid Thos A) r 1446 9th av
Orr Donald M (Willa G) chf clk C & NW Ry h 1104 16th
Orr Willa G Mrs sten C & NW Ry r 1104 16th
*Osborne Sarah cook r 1319 4th av
Oswald Amiree Miss student r 417 Highland av E
Oswald Chas N (Beulah L) 2 emp Hy-Lan Furn Co h 417 Highland
av E
Oswald Chas (Anne) clk Triple Oak Barbecue r 1211 13th av
Overcash Constance B Mrs em Duke Hos Mills r 952 Hill
Owens Bert J (Cordie) 2 emp Piedmont Wagon Co h 718 22d
Owens Dewey C (Ola C) 5 emp Hickory Chair Mfg Co h 207 Ashe
Owens Edith (wid J Fred) 2 forwn James Knit Co h 2256 3d av
OWENS JEFFERSON E (Ethel K) V-Pres Carolina Housing &
Mortgage Corp and Empire Bond & Mortgage Co r Forest
Park--Tel 859-J
*Owens Jesse (Dorothy) bellmn Hotel Hickory r 1118 3d av

P

- Pack Franklin G hlpr Pepsi Cola Botlg Co r S 35th (LV)
Pack Horace D emp Pepsi Cola Botlg Co r S 35th (LV)
Pack Jethro H (Hazel K) carp h S 35th (LV)
Padgett Aylor A Rev (Darlene W) 1 pastor Church of God h 619
Church av

WEAVER INSURANCE AGENCY

W. R. Weaver, Prop.

COMPLETE INSURANCE SERVICE

Hollar Building

Phones 732-J & 443-L

Hickory Sheet Metal Co.

ROOFING - HEATING - SHEET METAL WORK OF ALL KINDS

529 HIGHLAND AVE.

Service With Courtesy

PHONE 119

272

HICKORY, N. C. (1941-1942) CITY DIRECTORY

- Padgett Gladys Miss r 964 5th
Padgett Lester emp Whisnant Hos Mills r 964 5th
Padgett Philip A (Vera A) slsmn Fuller Brush Co h 964 5th
Page Alex emp Cherokee Hos Mills r 331 Highland av E.
Page Arthur A (Dovie C) driver Lipe Mtr Lines r Hildebran, N. C.
Page Donald fxr Piedmont Hos Mills r 337 Highland av E.
Page Luther R (Mattie M) 1 emp Whisnant Hos Mills r 54 Shuford Mills
Page Ruby L Mrs 3 hos wkr h 701 21st
Page Virgie Miss emp Elliott Knit Mills r 801 8th av apt 1.
Page Wm E (Hazel H) 1 mgr Waldensian Bakery h 2012 8th av
Page Wm T (Ethel) 3 emp Lyerly F F Mills h 419 23½
Paige Annie S (wid Amos) bdg 2732 9th av h same
Paige Ernest R (Margaret F) 1 electn h 29th Extd (RD3)
Paige Garland A student r 2732 9th av
Palace Barber Shop, Fred E Hollar mgr, 1338 Union Sq
Palmer Clyde slsmn Hickory Pkg Co Conover Rd
Palmer John L mgr Big Boy Bottlers r 703 8th
Palmer Vernon J (Ola M) 1 carrier P O h 901 Company
Paper Service Co, Mrs Anne Lewis mgr, whol, 930 10th
**PARAMOUNT MOTOR SALES INC, Otis D Evans Pres-Treas-
Mgr, Oldsmobile Automobiles, "Sales and Service," 1203 11th
Av—Tel 675**
**PARAMOUNT THEATRE, Henry W Brown Mgr, 1022 14th—Tel
420-L; Office 1015½ 14th—Tel 420-J**
Parham Alex atndt Five Points Ser Sta r 10th
Parham Lester L (Virginia) 2 sta atndt h 1816 10th av
Parham Wm B (Rosa R) 1 mgr Fredrickson Mtr Exp Corp h 936
8th
Parish Mary C (wid Harry L) h 1327 16th
Parish Mary E Miss ofc sec Mortgage Service Corp r 1327 16th
Park Central Lunch Room (Raymond C Putman) 732 10th av
Park Motor Sales (Jas L Whitener, Vernon B Cashion) 738 10th av
Park Theatre, Jas W Cole mgr, 100 Federal
Parker Abraham L (Ella V) pntr h Mill Extd
Parker Anna W (wid Sanford J) h 9th av (LV)
*Parker Annie L dom r 523 9th av
Parker Boyd A (Katie A) 1 agt Life Ins Co of Va h 928 8th av
Parker Clyde hos wkr r 425 Highland av
*Parker Emma dom h 1322 5th av
Parker Hafford P (Mattie V) (Parker & Cash and Parker's Mkt)
r RD1
*Parker Jesse lab r 1322 5th av
Parker John R slsmn Thomas & Howard Co r Lenoir, N. C.

SOUTHERN DIRECTORY Co.

"PUBLISHERS OF MILLER'S QUALITY DIRECTORIES"

15 RANKIN AVE.

Chas. W. Miller, Mgr.

ASHEVILLE, N. C.

CECIL'S BUSINESS COLLEGE

In "The Land of the Sky," Scenic Beauty, Delightful Climate, Wonderful Environments - Gateway to the Great Smoky Mountains National Park - Co-Educational

SECRETARY DEPT. D.

Call or Write for Catalogue

ASHEVILLE, N. C.

HICKORY, N. C. (1941-1942) CITY DIRECTORY

273

- Parker Margaret E Miss emp Elliott Knit Mills r 9th av (LV)
Parker Margie E Miss emp Elliott Knit Mills r 9th av (LV)
*Parker Matilda dom r 1322 5th av
Parker Pearl Miss r 1355 17th
Parker Richd (Mildred B) mgr Cherokee Hos Mills r 1205 12th av
*Parker Sallie cook 1411 12th
Parker & Cash (Hafford P Parker, Wm C Cash), prod, 1200 Government av
Parker's Market (Hafford P Parker), prod, 1202 Government
Parks Callie H (wid Ervin) 2 r 801 12th
Parks Chas H clk H B Hefner r 801 12th
Parks Junius E student r 801 12th
*Parks Olivia tchr r 305 Chestnut av
*Parks Ollie lab r 339 Chestnut av
Parks Robt G student r 1020 16 $\frac{1}{2}$ av
Parks Sam A asst mgr Catawba Finance Co r 1018 11th av
PARKS WM H (Mae G) 1 Mgr Smith-Courtney Co h 1020 16 $\frac{1}{2}$ Av
—Tel 973
Parks Wm H Jr student r 1020 11 $\frac{1}{2}$ av
Parlier Albert S (Katherine S) slsmn Stand Oil Co h Lake Dr (FP)
Parlier Dorothy M Miss student r 1605 Grove
Parlier Helen L Miss student r Lake Dr (FP)
Parlier Kenneth A student r Lake Dr (FP)
Parlier Margaret A Miss slswn r Lake Dr (FP)
Parlier Paul D (Mildred H) 1 atndt Community Oil Co r 619 21st
Parlier Roy G (Sadie H) supt Duke Power Co r River Rd
Parlier Saml I emp Duke Hos Corp r 1605 Grove
Parlier Walter I (Rosa H) 5 mech Duke Power Co h 1605 Grove
Parrish Harry L (Attalissa S) 2 treas Hickory Auto Wks h 1540 Grove
Parson Addie W Mrs h 1123 3d
Parson J Gaither emp Sou Desk Co r 1123 3d
Parson Lester W (Nora W) 4 emp Hickory Chair Mfg Co h 1122 2d
Parson Walter S (Gladys S) 1 emp Hickory Chair Co h 1216 10th av
Parsons Albert J clk r 11th av (LV)
Parsons Ansel L slsmn L B Price Merc Co r 11th av (LV)
*Parsons David (Effie) 1 lab h Yount (EH)
Parsons Chas F (Elsie) 5 textile wkr h 11th av (LV)
Parsons Margaret E (wid Wm I) h S 39th (LV)
*Parsons Paul lab r Yount (EH)
Parsons Turner L (Bonnie B) 1 emp Hickory Spin Co h Shelby Rd (LV)
Parsons Wilma Miss r 11th av (LV)

John B. Steele & Sons

PHONE
364-J

Building Specialties - Engineering Service - Air Conditioning
Stokers - Oil Burners - Tile Tex Flooring
1407 SECOND ST. "Bottled Gas" Service P. O. BOX 744

COLES
INCORPORATED
Leading Jewelers

1312
Union Square
Phone 204

274

HICKORY, N. C. (1941-1942) CITY DIRECTORY

Pate J Lois (Ollie B) 7 auto mech h 416 26th
 Patrick Bailey (Louise V) 3 City Atty and lawyer 1353½ Union Sq
 h 1417 13th av
 Patrick Grace Miss librarian Worth Elliott Carnegie Library r
 1013 15th av
 Patrick John H (Martha B) h 1013 15th av
 *Patterson Chas (Sadie) emp Coca-Cola Botlg Co h 538 13th
 *Patterson Cora J r 538 13th
 Patterson Geo R (Jessie) 2 prof Lenoir Rhyne College h Forest Pk
 *Patterson Jas r 709 13th
 *Patterson John (Adelaide) lab r 900 4th
 *Patterson Jos (Madeline) lab h 521 9th av
 Patterson Julian P (Junie) 1 emp Coca-Cola Botlg Co h 1421 19th
 *Patterson Norwood (Carrie H) 2 janitor Duke Power Co h 401
 12th
 Patterson Richd student r Forest Pk
 *Patterson Rose cook r 145 13th
 Patterson Wm student r Forest Pk
 Patton Betty Miss tchr Highland Sch r 1608 6th av
 Patton Burgess Y (Irene M) 2 emp Ellis Knit Mills h 620 Boyd
 Patton J Frank (Mary R) 4 formn h Lake Dr (FP)
 Patton Victoria E Miss emp Hafer Hos Mills r 724 Mill
 Payne Eloise Miss nurse Hickory Memo Hosp r 1421 10th
 Payne Essie W (wid Gus W) h 1527 10th av
 Payne Howard C (Payne's Cafe) r 1650 12th
 Payne Lillie (wid Walter L) h 1650 12th
 Payne Virginia Miss nurse Richard Baker Hosp r 1421 10th
 Payne's Cafe (Howard C Payne) 940 8th
 Peabody Morris collr r 1527 12½
 Pearce Geo I (Sadie W) 3 emp Hickory Chair Mfg Co h 52 Shuford
 Mills
 Pearce Joe W slsmn h 1217 11th av
 Pearce Lela C Mrs slswn Belk-Broome Co h 1217 11th av
 Pearce Olive Miss emp Elliott Knit Mills r 948 8th
 *Pearson Henry lab r 1337 8th av
 Pearson Ralph R clk Smith-Courtney Co r 1200 8th
 Pearson Velma Miss r 508 24th
 *Pedrick Alvin lab r 1355 2d av
 *Peebles Duff butler W B Shuford Country Club Rd
 Peeler Bynum J emp Catawba M & G Wks r 807 21st
 Peeler Dewey (Annie R) 3 emp Sou Desk Co r Shelby Rd (LV)
 Peeler Dorothy M Miss dental asst F B Hicks r Morganton Rd
 Peeler E Gilbert (Fannie) h 1801 10th av

**MAPLE SPRINGS LAUNDRY
AND DRY CLEANERS**

1222 8TH AVE.

"ONE-STOP CLEANERS"

PHONE 363

No. 1 TIRE & BATTERY Co.

GULF PRODUCTS : GOODRICH TIRES : BATTERIES

Washing - Polishing - Lubricating

1100 14TH ST.

E. E. Smith, Prop.

PHONE 1

HICKORY, N. C. (1941-1942) CITY DIRECTORY

275

Peeler Edwin G emp H & B Co r 1801 10th av
Peeler Frances Miss nurse r 1801 10th av
Peeler Helen Miss student r Forest Pk
Peeler Helen C r 1629 8th av
Peeler J Henry (Bessie B) 3 slsmn Shuford Hdw Co h RD2 (FP)
Peeler Jas A Rev (Etta R) h 313 13th
Peeler Vess C (Hazel) (Peeler's Ice Cream) h Cherryville, N C
Peeler's Ice Cream (Vess C Peller), confr, 532 10th av
Peg's Place (Winford T Lawrence), lunches, 2364 9th av
Pegram Jas W (Blanche) mstr mech Whisnant Hos Mills h 1676
15th
Peile Jas I (Laura S) 4 maintainer W U Tel Co h 841 9th av
Pender D Grocery Co, J Paul Aiken mgr, 1232 Government av
Pendleton Horace L Rev (Lenoir E) h 814 23d
Penelope Baptist Church, Rev Fred G Womack pastor, 10th av (LV)
Peninger Jas D (Sallie W) bkpr Catawba Feed & Gro Co h 607 7th
Penland A Wesley (Bertie H) real est 1340½ Union Sq h 1519
13th av
Penland Frances I Miss clk Geo E Bisanar r 1519 13th av
Penland Francis driver Dixie Dairies r Icard, N C
Penland Mary Miss r 1519 13th av
Penland Nellie Miss r 1519 13th av
Penland Russell N (Mary K) 2 clk Fox Gro h 1202 10th av E
Penland S Herbert (Thelma) slsmn Pure Oil Co h 1519 13th av
Penley C Adam (Virginia W) driver Yellow Cab Co h 739 10th
Penley Chas W (Laura) 5 hlpr J L Goodman & Son h 1438 9th av
Penley L Brown r 2204 (1005) 10th av
Penley Laura Mrs bdg 1438 9th av h same
Penley Mary H (wid Leonard D) h 2204 (1005) 10th av
Penley Ralph J (Winnie O) 1 emp Hickory Furn Co r 1122 7th av
Penley Roosevelt V (Katherine K) 2 formn C & NW Ry r 2204
(1005) 10th av
Penley Thos J (Myrtle P) 2 (Yellow Cab Co) h 1011 22d
Penley Wm D (Louise) 1 mgr Yellow Cab Co h 1000 10th av
Pennell Rudy Mrs emp Shuford Mills r 40 same
Penney J C Co, John H Inman mgr, dept store, 1018 13th
Pennington Bessie (wid Cameron E) r 1824 13th av
Pennsylvania Central Airlines, Raymond Wells mgr, Municipal Air-
port (LV)
Pepsi-Cola Bottling Co (Lee P Frans) 3420 10th av
Perdue Aurora (wid Henry) h 2431 7th av
Perkins A Etta (wid J E) h 1822 10th av
Perkins Annie R Miss student r 2237 11th av

R. E. FAW — Phone 700-J

WELL DRILLING CONTRACTOR

COUNTRY CLUB ROAD

HICKORY, N. C.

Modernize with Electricity **DUKE POWER CO.**

EFFICIENT-DEPENDABLE

1423 ELEVENTH AVE.

ECONOMICAL

Phones: Office 52 & 53; Service Dept. 51

276

HICKORY, N. C. (1941-1942) CITY DIRECTORY

- Perkins Douglas L slsmn Phelps Sausage Co r 2237 11th av
Perkins Grover W (Ruth R) clk P O h College (WC)
Perkins Jason A knitter Lyerly F F Mills r 1822 10th av
Perkins Jessie Miss sec Hickory Dyeing & Winding Co r 1822
10th av
Perkins Katie J Miss r 2237 11th av
Perkins Norwood C (Nell M) 1 mach h 1832 8th av
Perkins W Horace h 2237 11th av
Perrell Dental Laboratory (Roy L Perrell) 1319 11th av R110
Perrell Roy L (Mary H) 1 (Perrell Dental Laboratory) h 1517 17th
av
Perry Armature Co (Robert M, Chester V and Elwood Perry)
1609 10th av
Perry Chas F (Beulah E) 1 formn Hickory Knit Mills h 711 9th av
Perry Chester V (Elizabeth W) (Perry Armature Co) h 714 6th
Perry Elizabeth W Mrs credit mgr Spainhour Co r 714 6th
Perry Elwood (Marjorie P) (Perry Armature Co) tchr High Sch
r 560 22d
Perry Geraldine Miss clk r 711 9th av
Perry Robt M (Ollie F) (Perry Armature Co) h 560 22d
Perry W S hlpr C & NW Ry r Hildebran, N C
Peterman C E (Esther L) projectionist Paramount Theatre 1022
14th
*Peterson Berry W 2 janitor Lang Chev Co r 160 12th
Peterson Chris (Lela H) fnshr r 1425 8th av
*Peterson David (Frances) 1 emp Coca-Cola Botlg Co h 305 12th
*Peterson Edw emp Hill's Cafe r 160 12th
*Peterson Emma 2 h 160 12th
*Peterson Jas cook Catawba Cafe r 160 12th
*Peterson Purvis cook Catawba Cafe r 160 12th
*Peterson Wm (Alice) 8 cook Catawba Cafe h 1320 7th av
Petree Alice (wid Wm W) r 1218 15th av
Petree Joe A (Gwendolyn) 3 distr Gulf Oil Corp h 1504 17th
*Pettus Edw (Katie) lab h 516 11th
Petty J Robt r 119 N 33d (LV)
Petty Maggie Mrs r 119 N 33d (LV)
Petty Millard J (Winnie B) 1 emp Hickory Spin Co h S 34½ (LV)
Phelps Earl (Margaret C) (West End Food Shop) r 2600 2d av
Phelps N Wilson (Victoria) h 2616 2d av
Phelps Sausage Co (Floyd G Huffman), mfrs, 2428 9th av
Phifer Edith W Miss bkpr r 22 12th
Phifer J Brice (Nina M) 2 sermn Piedmont Gas Co h Conover Rd
*Phifer Leon barber Thompson's Barber Shop r 534 12th

For Courteous Service and Quality Products, Drive in
Where You See This Sign

R. J. SHELL - Consignee

924 9TH ST.

PHONE 660-J



MUTUAL BUILDING & LOAN ASSOCIATION

PLACE YOUR SAVINGS WITH THE MUTUAL
BUILD YOUR HOME THROUGH THE MUTUAL
"ON THE SQUARE"

J. W. Shuford, Pres.

1910 UNION SQUARE

W. H. Little, Sec.

HICKORY, N. C. (1941-1942) CITY DIRECTORY

277

- Phifer Margie V Miss bkpr r 22 12th
Phifer R DeLacy Miss student r 22 12th
*Phifer Robt C barber r 519 12th
Phifer W Augustus (Beulah E) 1 electn Duke Power Co h 22 12th
*Phifer Willie M maid 1336 17th
Phillips A Bernice Miss emp Elliott Knit Co r Shelby Rd (LV)
Phillips Alan emp Hickory Chair Mfg Co r 425 Highland av
Phillips Alta Miss r 633 21st
Phillips Clara Miss r Shelby Rd (LV)
Phillips Dora (wid Monroe) r 1000 10th av
Phillips Edith D Miss r 18 Hickory Spin Co (LV)
Phillips Fannie Mrs r 11th av (LV)
Phillips Hazel Miss waitress Brown's Cafe r 1214 12th av
Phillips Hoy C (Elizabeth P) h Shelby Rd (LV)
Phillips Ira R (Josepine B) h 958 4th
Phillips Isaac W (Pearl D) 1 slsmn Blue Ridge Prod Co h Shelby Rd (LV)
Phillips J Blaine (Annie M) 4 emp Hickory Chair Mfg Co h S 40th (LV)
Phillips J Spurgeon (Beulah A) 4 formn Hickory Chair Mfg Co h 959 4th
Phillips John F (Lucille T) 6 emp Shuford Hos Mills h 12 same
Phillips L Ethel Miss emp Elliott Knit Mills r 958 4th
Phillips Melzie L Miss emp Shuford Hos Mills r Shelby Rd (LV)
Phillips Monroe M (Louellen C) 1 emp Hickory Spin Co h N 36th (LV)
Phillips P Vaughan student r Shelby Rd (LV)
Phillips Pansy D Miss emp Elliott Knit Mills r 958 4th
Phillips Pearl D Mrs emp Marlow Hos Mill r Shelby Rd (LV)
Phillips Perry H (Mary H) 1 emp Shuford Hos Mills r S 34½ (LV)
Phillips R Paul (Christine G) emp Hickory Spin Co h 20 same (LV)
Phillips S Pauline Miss r N 36th (LV)
Phillips Sarah S (wid Calvin) r 842 9th av
Phillips Wm T 1 emp Hickory Chair Mfg Co h Shelby Rd (LV)
Phipps Bonna Miss nurse Richard Baker Hosp r 1421 10th
*Phipps Eva dom r 528 13th
PHOENIX INSURANCE CO THE, Clyde E Guinn Agt, 205 Grant Bldg, 1316 Union Sq
Phoenix Mutual Life Insurance Co, Clinton T Andrews agt, 1112 13th
Piedmont Barber Shop, J Carroll Little mgr, 1242 Government av
Piedmont Cleaners & Dyers (Geo E Hayes) 1428 10th av

MACHINERY AND MILL SUPPLIES

SMITH-COURTNEY CO.

HICKORY, N. C.
Phones 961 & 962

RICHMOND, VA.
Phone 3-9141

GREENSBORO, N. C.
Phones 4558 & 4559

W. B. WALKER INSURANCE

Mutual Life Ins. Co. of N. Y.

208 GRANT BLDG.

PHONE 459-J

278

HICKORY, N. C. (1941-1942) CITY DIRECTORY

PIEDMONT GAS CO, Philip G Menzies Mgr, "Gas For Cooking, Heating and Refrigeration," 1308 11th Av—Tel 190; Plant 23d Extd

Piedmont Hosiery Mills (Fred K Stevens) 1108 Valley

PIEDMONT WAGON & MANUFACTURING CO, Henry S Leonard Sec-Treas-Mgr, Manufacturers, 2160 10th Av—Tel 18 (see page 20)

Pierce Bettie B Miss emp Lyerly F F Mills r 801 27th

Pierce Edgar R (Cora R) 1 ship clk Clay Prtg Co h 547 21st

Pierce Edwin T (Cora E) 1 bkpr h 605 21st

Pierce Ethel L Miss r 801 27th

Pierce G Norwood (Willie P) 1 emp Hickory Steam Ldry r 1729 10th av

Pierce Howard R (Amelia H) 1 emp Clay Prtg Co h 1148 23d

Pierce John R (Lola L) 2 pntr h 801 27th

Pierce Lloyd C pntr r 1148 23d

Pierce McFay C Miss looper G & H Hos Co r 605 21st

Pierce Peter (Hazel L) hos wkr r 709 22d

Pierce Roy N emp Hollar Hos Mills r 1148 23d

Pierce Ted H (Addie H) 1 emp Sou Desk Co h 1006 23d

Pierce W Earl (Toy D) 2 formn Sou Desk Co h Lincolnnton Rd

Pierce Zeb H emp Sou Desk Co h 2320 11½ av

Pilot Life Insurance Co, John R Elmore mgr, 1028½ 13th

Pinson B R½ formn Hy-Lan Furn Co r Lenoir, N C

*Pittman Alvin (Vinie) lab City r (rear) 1998 16th av

Pitts Austin L (Vada W) 1 fill sta h S 40th (LV)

Pitts Clarence W electn City Electric Co r 1142 29th

Pitts Claudia E Miss tchr Brookford Sch r Taylorsville Rd (RD2)

Pitts Emma E (wid R M) h Taylorsville Rd (RD2)

Pitts Harold (Rolene) emp Dixie Dairies r RD2 (WC)

Pitts Henry (Nettie C) 5 h 1142 29th

Pitts Hilda Miss r 1142 29th

Pitts M Ralph (Judy C) 2 silk wkr r Taylorsville Rd (RD2)

Pitts Mary K Miss student r Taylorsville Rd

Pitts Mattie M Miss emp Duke Hos Corp r 514 24th

Pitts T Grant r 1142 29th

Pitts Thelma I Miss mgr Friendly Barbecue r 539 Highland av

Plaster A Virginia Miss student r 1203 6th

Plaster Claude L (Alice B) ins agt h 1203 6th

Plaster Gertrude V Mrs r 1330 23d

Plaster J Carroll dairy tech r 1203 6th

Plaster L Osborne r 1203 6th

Plaster W Gerald student r 1203 6th

Pledger Ralph W atndt Five Point Ser Sta r RD2

HUDSON & STARR

HICKORY'S MASTER SERVICE STATION

Good Gulf Products - Goodyear Tires - Batteries - Accessories

1205 9TH AVE.

Bicycles and Radios

PHONE 225

ECONOMY DRUG CO., Inc.

"WE FILL ANY DOCTORS PRESCRIPTIONS"

FREE DELIVERY

"On The Minute Service"

TELEPHONE 26

HICKORY, N. C. (1941-1942) CITY DIRECTORY

279

Plemmons Ernest S (Pauline F) 4 carp h RD2 (WC)
Poarch Hugh R (Clara S) 1 h 911 23d
Poe Alida R (wid aBsil L) r 705 26th
Poe Carl E slsmn r 705 26th
Poe DeWitt W (Edith S) sec-treas L Herman Inc h 1628 11th av
Poe Edith S Mrs bkpr Hickory Tel Co r 1628 11th av
**POLICE HEADQUARTERS, Eugene W Lentz Chief, 1338 Trade
Av—Tel 2**
Pollard Mary J (wid Columbus) r 2616 8th av
Pollard Pauline Miss emp Whisnant Hos Mills r 340 10th av
Pollard Wm S (Abigail S) h 504 9th av
*Pompey Alberta dom r 1332 2d av
*Pompey Bynum (Nola) lab h 1205 3d av
*Pompey Fred (Lela S) lab City r Shelby Rd
*Pompey Jos (Mabel) 2 lab City h 1332 2d av
*Pompey Mabel maid Hotel Hickory r 1332 2d av
Poole Hettie E Mrs emp Setz-Right Hos Mills r 1300 23d
Poole Wm H r 823 Company
Poore Leon agt U S Alcohol Tax Unit r Hotel Hickory
Poovey Auburn L student r 700 15th
Poovey Beatrice B Miss student r 711 21st
Poovey Carl P (Dennis C) 6 emp Lyerly F F Mills h 710 7th av
Poovey Carrie Miss r RD2 (WC)
Poovey Carroll W emp Maple Springs Ldry r RD2 (WC)
Poovey Clyde E (Bessie B) 2 ofc mgr First Security Trust Co h
1022 16th av
Poovey Danl R atndt City Esso Ser r RD2
Poovey F Faye Miss student r N 41st (LV)
Poovey Floyd P (Claudia R) 1 emp State Hwy Dept h Forest Pk
Poovey Fred F (Daisy E) opr City r Municipal Airport
Poovey Garland F (Pearl) emp Maple Sprgs Ldry h RD2 (WC)
Poovey Geo A (Aralee C) clk Ry M S h 700 15th
Poovey Geo F agt Pilot Life Ins Co r Taylorsville Rd (RD2)
Poovey Glenn R (Clarissa) 3 emp Hafer Hos Mills h RD2 (WC)
Poovey Harold V student r 700 15th
Poovey Harry O (Rachel W) waiter Nu Market Cafe r RD1
Poovey Homer A (Irene A) 1 formn Elliott Knit Mills r 1403 2d
Poovey Howard R emp Howard Hickory Co r N 41st (LV)
Poovey J Guy (Elizabeth) h Taylorsville Rd (RD2)
Poovey J Ray (Addie C) emp State Hwy Dept r Shelby Rd (LV)
Poovey J Reid (Kathryn I) 4 bkpr h Lake Dr (FP)
Poovey L Gerdine (Mildred H) h RD2 (WC)
Poovey Marion L bkpr r 1403 2d
Poovey Martha E (wid Julius A) r Lake Dr (FP)

CLAY PRINTING CO.

PRINTERS - DESIGNERS - LITHOGRAPHERS

1402 11TH AVE.

PHONE 167

HICKORY STEAM LAUNDRY CO., INC.

LAUNDERERS — DRY CLEANERS

Phone 73

219 HIGHLAND AVE.

280

HICKORY, N. C. (1941-1942) CITY DIRECTORY

- Poovey Mary M Miss student r 241 10th av
Poovey Paul V hlpr Hickory Sheet Metal Co r RD2
Poovey Perry L (Laura H) 2 emp Hickory Spin Co h 2819 8th av
Poovey Pinkney E (Myrtle H) 6 emp Howard Hickory Co h N 41st (LV)
Poovey Roby F emp State Hwy Dept h Lake Dr (FP)
Poovey Roby F Jr (Charlotte) emp State Hwy Dept r Lake Dr (FP)
Poovey Ural (Estelle) 3 carp h RD2 (WC)
Poovey Vernon L (Goma V) emp Maple Sprgs Ldry r RD2 (WC)
Poovey W Aubrey (Helen T) 2 carrier P O h Lake Dr (FP)
Poovey W Frank (Jane H) h College (WC)
Poovey Willie A Miss emp G & H Hos Co r N 41st (LV)
Pope Adrian emp Hy-Lan Furn Co r Springs Rd
Pope Arthur L (Nora J) h 1837 8th av
Pope C Ernest (Rose P) 3 emp Shuford Mills h 914 Cotton
Pope Chas E (Elizabeth M) carp J H Hiziah h 305 8th
Pope Christine Miss r 1223 Spring
Pope Claude C (Jane P) emp Hickory Steam Ldry h 808 23d
Pope Clyde E (Hattie S) ser mgr Paramount Mtr Sls r RD3
Pope Doris Miss tchr High Sch r 1837 8th av
Pope Doris E Mrs emp Piedmont Hos Mills r 627 Highland av E
Pope E Rebecca Miss r 627 Highland av E
*Pope Earl W r 505 12th
Pope Edwin E (Bonnie) linemn Hickory Tel Co r RD1
Pope Geo R (Alice A) 2 uphol Fry Furn Co h Conover Rd
Pope Helen Miss clk Montgomery Ward & Co r 1837 8th av
Pope Helen M Miss emp Lyerly F F Mills r 305 8th
Pope Hilma L Miss pairer Walton Knit Co r Conover Rd
Pope J Jos (Nan Y) 2 driver r 2511 4th av
*Pope John S lab r 505 12th
*Pope John U h 505 12th
Pope Julia H (wid Wm P) h 955 5th
Pope Laura E Miss waitress Hotel Hickory r 1211 12th av
Pope Martha Miss r 2844 10th av
Pope Mertie P (Emily B) 1 h Springs Rd
Pope Mildred R Miss r Conover Rd
*Pope Miles C carp r 505 12th
*Pope Nelson lab r 37 13½
Pope Nelson J (Fannie R) h 1223 Spring
*Pope Oliver (Minnie) 5 lab h 37 13½
Pope Pauline G Miss emp Lyerly F F Mills r 305 8th
Pope Roney F (Nina E) mech Paramount Mtr Sls r N Mill Extd
*Pope Sallie M dom r 505 12th
Pope Thos G (Artie M) 4 emp Sou Desk Co h 2844 10th av

CANNON AVIATION CORP.

Phone 399

Waco, Culver, Aeronca Distributors

Municipal Airport

Government Approved Flight and Ground School

CHARTER FLIGHTS — STORAGE — REPAIRS

Hickory Auto Works, Inc.

DODGE—PLYMOUTH—DODGE TRUCKS

1122 10TH AVE.

24 HOUR WRECKER SERVICE

PHONE 800

HICKORY, N. C. (1941-1942) CITY DIRECTORY

281

Pope W Bradford (Charlsie H) 3 h 2231 6th av

Porche Mary Miss student r 1401 12th

POSTAL TELEGRAPH CO, W A Carpenter Mgr, 1021 14th—

Tel "Call Postal"

*Poston Marie G tchr Ridgeview Sch r 1357 Ridgeview Ct

Poteat Jacob (Nettie Y) slsmn Wagner Furn Co h 1245 Ridge

Poteat Russell W (Bonnie) emp Maple Sprgs Ldry 1222 8th av

Poteat Woodrow W (Mertie) driver Smith's Tfr Co h 1509 10th av E

Potter John S (Allie W) 4 emp Shuford Mills h 715 Mill

*Potts Wm h 741 13th

*Powell Amy cook 1366 18th

Powell Cecil B (Edna S) mgr Arnold's Shoe Store r 802 14th

Powell Curtis B (Ruby B) slsmn h 523 Highland av

Powell Edw W (Lonnie B) emp H & B Co h 1154 23d

Powell J C emp Hickory Spin Co r 19 same (LV)

Powell Jack student r 916 15th av

Powell Jas H (Mary M) emp H & B Co h 701 S 30th (LV)

Powell John D (Lois) 1 h 1721 10th av

*Powell Lee (Mary A) 4 farmer h 1211 (1200) 27th

*Powell Lester hlpr Hickory Battery Co r 330 Chestnut av

Powell Lonnie W Mrs 1 r 2503 4th av

Powell Nora S (wid Bryce) 4 h 19 Hickory Spin Co (LV)

*Powell Percy (Rose) 1 emp Hy-Lan Furn Co h 528 9th av

Powell Robt E (Mary L) 4 mach Hickory Hos Mills h 1416 3d av

Powell Roy L (Gladys M) hos wkr r 302 10th av

Powell Viola G Mrs emp Elliott Knit Mills h 936 8th

Powell W Tate (Katherine H) 1 furn wkr r 1320 Hill

Power John O (Sadie M) 1 (Hickory Steel & Iron Co) h 1228 15th

Prather Naomi Miss tchr Westmont Sch r RD3

Prescott Elam H Jr (Hazel R) emp Lyerly F F Mills h 729 10th av

Prescott Memphis P (Eva S) 3 emp Hickory Dyeing & Winding Co h 2521 4th av

Prescott Walter H (Josephine B) emp Elliott Knit Mills h 1125 4th

PRESLAR ARTHUR J (Elsie L) (Catawba Paper Box Co) h 902 8th Av—Tel 1130-L

Preslar Chas J (Exie C) 1 carrier RD2 h Taylorsville Rd (WC)

Preslar Glenn student r 902 8th av

Preslar Hosiery Co Inc, Prater J Brown pres, Mrs Virgie M Brown v-pres, Miss Elvena M Brown sec-treas, mfrs, 415 25th

Preslar Jos student r 902 8th av

Preslar Lona B Miss student r Taylorsville Rd (WC)

Preslar Willard F (Isma T) 2 bkpr Whisnant Hos Mills h Fair Ground Rd (WC)

Cook with
GAS
Anywhere

RULANE
GAS SERVICE

CLEANER
QUICKER
CHEAPER

1407 2ND ST. JOHN B. STEELE & SONS PHONE 364-J

C. E. GWIN

PHONE 459-L

205 GRANT BUILDING

INSURANCE

282

HICKORY, N. C. (1941-1942) CITY DIRECTORY

- Pressley Hope B Mrs 1 emp Whisnant Hos Mills r 122 12th
*Preston Lonnie (Helen) 1 lab r S 37th (LV)
Prestwood B Mae Miss r 835 9th av
Prestwood Chas B (Tressie) pntr J H Kiziah h 1000 10th av
Prestwood Dora D (wid Sidney P) h 835 9th av
Prestwood M Donald (Cleo V) 1 prsr Piedmont Clnrs & Dyers r
2326 11½ av
Prestwood Marshall A (Pauline G) hlpr h 1703 8th av
Prestwood W David (Susie B) emp Sou Desk Co h 2336 11½ av
Prevette Buell L (Mattie) 1 sign pntr h 1214 12th av
Prevette Isaac H student r 1214 12th av
Prevette Millard H student r 1214 12th av
Price Blonnie Miss emp Huffry Hotel r same
Price Clyde C (Mary B) emp Maple Sprgs Ldry h 539 21st
Price Earl R (Desola D) 3 opr Water Dept h 2225 11th av
*Price Estelle maid Huffry Hotel
Price Gurney E (Alice B) 1 overseer Brown Bros Hos Mills h 15th
Extd (WC)
Price Hayden (Hessie B) 1 mop mkr h Taylorsville Rd (WC)
Price John (Jennie) 1 h S 35th (LV)
Price John J (Carmie F) 2 furn wkr r 940 6th
Price Jos L (Katie B) driver Mosteller Gro Co r 1836 4th av
Price Katie B Mrs emp Maple Sprgs Ldry r 1836 4th av
Price Killian A phys (rear) Bolick's Filling Sta Lincolnton Rd r
same
Price L B Mercantile Co, Bob B Gantt mgr, 1099 12th
Price Mildred W Mrs 1 emp Ellis Hos Mills h 1326 23d
*Price Richd (Mary D) 6 emp Hickory Chair Mfg Co h 340 Chest-
nut av
Price Roy (Irene E) driver Carl G Fox r Conover Rd
Price Stella J (wid Clyde V) tchr h 805 15th
Price Theo R (Macie F) 1 emp Hickory Chair Mfg Co h S 36th (LV)
Price Thos S (Etta L) opr Water Dept r Lenoir Rd
Prim J Walter slsmn Montgomery Ward & Co r 1112 15th av
Prince Wm A doormn Paramount Theatre r 1219 13th av
Princess Beauty Shoppe (Mrs Ruth P Drum) 1348 11th av
Pritchard Florence V (wid Anderson C) h 801 8th av apt 1
Pritchard Jas C clk Bill & Holley r 801 8th av apt 1
Pritchard Lucy J Miss hos wkr r 801 8th av apt 1
Pritchard Willie L Miss emp Whisnant Hos Mills r Taylorsville Rd
(WC)
Proctor Burlie M slsmn James Whol Co r Vale, N C
Proctor Vance C (Ellen L) driver James Whol Co h 2815 9th av
*Profitt Dock ydmn 538 8th av

R. E. FAW — Phone 700-J

WELL DRILLING CONTRACTOR

COUNTRY CLUB ROAD

HICKORY, N. C.

TALLANT TRANSFER CO.

CATAWBA MARBLE & GRANITE WORKS

1214 Ninth Ave.

FRESH AIR MARKET

Phones 179 & 734-M

HICKORY, N. C. (1941-1942) CITY DIRECTORY

283

- Propst B Durman r 643 Highland av E
Propst Bernice B Miss r 2529 2d av
Propst C Everett driver Sherrill Ice & Fuel Co r 2615 8th av
Propst Carl ship clk Hickory Pkg Co r RD3
Propst Chas H (Hettie) emp Sou Desk Co h 2529 2d av
Propst Clara E Miss r 2529 2d av
Propst Clarence W (Thelma) 1 mech Goforth Mtr Co h 2422 3d av
Propst Claude L (Bonnie F) 2 emp Cox Mfg Co h 1034 Hunt
Propst Claudia B (wid Lloyd E) 2 h 928 9th
Propst Donald R plmbr Ingold Co r RD3
Propst Dorothy V Miss r S 35th (LV)
Propst Estelle E Miss bkpr Moss-Marlow Bldg Co h 22 13th
Propst Eugene E (Irene H) 1 driver Yellow Cab Co r 928 9th
Propst Everett (Amanda B) driver Fredrickson Mtr Exp Corp h
Taylorsville Rd (WC)
Propst Everett M emp Sou Desk Co r 2529 2d av
Propst Frances L Miss r 2529 2d av
Propst Fred G (Lois M) firemn Sou Ry h S 35th (LV)
Propst Garage (Walter L Propst) 1007 3d E
Propst Henry L (Maggie C) 2 emp Hickory Chair Mfg Co h RD2
(WC)
Propst Herbert L (Jennie) v-pres Hickory Pkg Co r RD3
Propst Hilda Miss r 1207 23 $\frac{1}{2}$
Propst Ida I Miss r RD2 (WC)
Propst J C Arthur (Maye) 1 emp Coca-Cola Botlg Co h 1000 10th
av
Propst J Perry (Martha R) (West End Sanitary Barber Shop) h
800 23d
Propst Jas A (Emo P) clk P O r RD3
Propst John I (Elida S) 4 emp Sou Desk Co h 704 Mill
Propst Jordan W (Mattie M) 3 emp H & B Co h 1207 23 $\frac{1}{2}$
Propst Jordan W Jr emp Piedmont Wagon Co r 1207 23 $\frac{1}{2}$
Propst Katherine Miss emp Elliott Knit Mills r 343 Highland av
*Propst Kiser cook White Lantern r 535 12th
Propst Louvinia G (wid John W) h 363 Highland av
Propst M Aileene Miss emp Elliott Knit Mills r 800 23d
Propst M Elizabeth Miss r S 35th (LV)
Propst Mary E Miss r 2529 2d av
Propst Mozelle F Miss hos wkr r 2529 2d av
Propst One-Stop Service (Walter L Propst), fill sta, 302 Highland
av
Propst Paul student r 916 15th av
Propst Perry L Miss student r 800 23d
Propst Ralph (Lucille W) mech Hollar's Garage h S 39th (LV)

ARTHUR H. BURGESS

CERTIFIED PUBLIC ACCOUNTANT

First Security Trust Bldg., 1353 Union Sq.

PHONE 243-J

HICKORY FUNERAL HOME, INC.

AMBULANCE SERVICE

1110 13TH ST. (Opp. Hotel Hickory)

PHONE 264

284

HICKORY, N. C. (1941-1942) CITY DIRECTORY

- Propst Ralph L (Bertha W) 1 driver Lipe Mtr Lines h 934 28th
Propst Ralph W (Rachel W) clk Ideal Food Mkt r RD3
Propst Raymond clk States Hotel r same
Propst Rosalie E Miss r 22 13th
Propst Ruby E Miss student r 1042 2d
*Propst Sarah 2 dom r 614 13th
Propst Sidney G (Ellen Y) emp Ivey Weavers h 2615 8th av
Propst Sudie E Miss emp Hickory Chair Mfg Co h 643 Highland
av E
Propst Walter L (Della L) 2 (Propst One-Stop Ser) h 1042 2d
Propst Walter R driver Moss-Marlow Co r 22 13th
Propst Wm H (Alice E) farmer h Springs Rd
Pruitt Amelia A Miss student r 1414 8th
Pruitt Claude E (Beulah A) 1 furn wkr h 121 N 33d (LV)
Pruitt Elizabeth G Miss student r 1414 8th
Pruitt Everett G (Hallie P) furn wkr h 120 N 33d (LV)
Pruitt G Clifton emp Hickory Spin Co r 120 N 33d (LV)
Pruitt Howard emp Hickory Chair Mfg Co r 627 Highland av E
Pruitt John A (Bertha P) 1 carp h 20 Shuford Mills
Pruitt Leona C Mrs 1 emp Hickory Spin Co h 119 N 33d (LV)
Pruitt Lester L r 120 N 33d (LV)
Pruitt Lillian Miss r 20 Shuford Mills
Pruitt Louise F Mrs hos wkr r 2211 11th av
Pruitt S Louise Miss student r 1414 8th
Pruitt Thos P (Adelyn M) lawyer 1328½ Union Sq h 1414 8th
Pruitt Thos P Jr student r 1414 8th
Pruitt V Dare Miss r 120 N 33d (LV)
Pruitt Woodrow (Louise C) furn wkr h 119 N 33d (LV)
Puett Jerome R (Eloise) 3 real est h 704 4th av
*Puett Lewis (Rena) lab h 1337 3d av
*Puett Pattie L r 1337 3d av
Pugh Colon J emp Brown Bros Hos Mills r S 31st (LV)
Pugh Elon M r S 31st (LV)
*Pugh John (Cora) butler h 625 9th av
Pugh Martha B (wid John T) 2 h S 31st (LV)
Pugh Theo R r S 31st (LV)
*Pugh Wm (Cordie) gro 627 9th av h 616 same
Punch Belvin A (Doris Y) 1 driver Hy-Lan Furn Co h 2801 7th av
Punch Carroll A (Bonnie J) 3 pastuerizer Dixie Dairies h Broad
(WC)
Punch Everett (Gaudia P) whsemn Statesville Flour Mills Co r
Springs Rd

R. B. SMITH & CO.-Phone 1071

Commercial Sales **REFRIGERATION** Domestic Service
COMPLETE GROCERY AND MARKET FIXTURE EQUIPMENT

COCA-COLA BOTTLING CO.

1950 11TH AVE.

PHONE 149

DRINK—

Coca-Cola

—IN BOTTLES

HICKORY, N. C. (1941-1942) CITY DIRECTORY

285

Punch Kelley E (Minnie P) slsmn Statesville Flour Mills Co r Springs Rd

Punch Ralph E (Rachel E) emp Hy-Lan Furn Co r Conover Rd

Punch T Ray (Muriel E) emp Hy-Lan Furn Co h 812 Cotton

Purcell Louise L Mrs opr Hickory Tel Co r 603 17th

Purcell Paul R (Louise L) clk Sou Desk Co h 603 17th

Pure Oil Co of The Carolinas Inc, C Bernard Scott agt, Conover Rd

Purgeson Carl B (Gladys D) driver Hickory Ice & Coal Co h Grandview (RD1)

Purity Ice Cream Co, S R Wallace mgr, 1400 9th av

Purkey Maude C Mrs barber Ideal Barber Shop r 1104 8th av

Purkey Robt L (Maude C) 2 emp Hickory Spin Co r 1104 8th av

Purol Bulk Plant Service Station (G Wayne DeHart) Conover Rd

Putman Raymond C (Glendon G) 2 (Putman Refrigeration & Engineering; Park Central Lunch Rm) h 740 10th av

Putman Refrigeration and Engineering (Raymond C Putman), sls & ser, 730 10th av

Putnam Alma C Mrs 1 (Friendly Beauty Shoppe) r 400 8th

Putnam Hugh W slsmn Piedmont Wagon & Mfg Co r 1608 11th av

Q

Queen Carl W (Janette R) metal wkr Ingold Co h 720 11th

Queen John (Clara B) 5 emp Shuford Mills h 39 same

Queen Lola G (wid Pinkney) r 902 Mill

Queen Reid (Katherine M) 4 emp Shuford Mills h 34 same

Queen Solomon atndt Sipe's Hickory Market r 902 Mill

R

Rabon Wm B (Annie M) emp Shuford Mills r 1031 Maple

Raby Alfred B r 1723 13th av

Raby Claude E (Margaret) driver Tallant Trf Co h Springs Rd

Raby Dorothy Miss student r 1723 13th av

Raby Eleanor E Mrs emp Elliott Knit Mills r 930 4th

Raby Etta M (wid John C) h 2349 12th av

Raby Homer W driver Yellow Cab Co r 2349 12th av

Raby Leota (wid Geo W) h 1723 13th av

Raby Mack L (Beulah C) 3 carp h Ridge Extd

Raby Merriell emp Whisnant Hos Mills r 930 4th

Radio Retail & Repair Co, Paul W Reinhardt mgr, 1220 10th av

RADIO STATION WHKY, Wm T Hicks Mgr, Radio Bldg, 1111 13th—Tels 1195 and 1196

The Hickory Amusement Company

John F. Miller, Owner and Manager
operating

THE CAROLINA THEATRE AND THE RIVOLI THEATRE
TELEPHONE 478

CLINE LUMBER CO., Inc.

GENERAL CONTRACTORS

911 16TH ST. ROUGH AND FINISHED LUMBER PHONE 866-J

286

HICKORY, N. C. (1941-1942) CITY DIRECTORY

Ragan Daphne P Mrs furn rms 842 9th av r same
Ragan Dennis (Fay) carp r N 41st (LV)
Ragan Earl (Pauline) slsmn L B Price Merc Co r 1326 12th av
Ragan Pauline Mrs slswm L B Price Merc Co r 1326 12th av
Ragan Wright P (Daphne P) 1 barber City Barber Shop h 842
9th av
Railway Express Agency, Chas A Yost agt, 1313 Government av
Rainbow Dry Cleaners, Roscoe H Deal mgr, 1435 11th av
Raines Laura Miss r 1512 8th av
Raines Wid I (Sarah) 2 r 1512 8th av
Raley Lawrence B (Mildred C) 2 emp Hickory Paper Box Co h 412
Highland av
Raley Louis C (Bleaka E) mach Hickory Paper Box Co h Oakland
Hgts
Ralston Eli fxr Hollar Hos Mills r 2424 9th av
Ramsaur J Mid (Mary E) 2 pntr 1407 16th h same
Ramsaur Mary B Miss student r 1407 16th
*Ramseur Ada M lndrs r 200 12th
*Ramseur Aileen r 519 12th
*Ramseur Annie B h 519 12th
*Ramseur Annie M clk Eagle Eye Restr r 405 13½
*Ramseur Clarence hlpr r 913 (5) 4th
Ramseur Earl A (Jennie C) 4 furn wkr h 1031 Maple
Ramseur Elizabeth S Mrs ofc sec A H Burgess r 1552 17th av
*Ramseur Geo janitor Claremont High Sch 816 13th av
*Ramseur Georgianna h 1410 2d av
*Ramseur Guy (Flossie) lab r 408 13th
*Ramseur John (Viola) 1 hlpr Paramount Mtr Sales r 200 12th
*Ramseur John C (Katie M) janitor Ridgeview Sch h 1357 4th av
*Ramseur Johnson lab r 519 12th
*Ramseur Laura h 200 12th
*Ramseur Mildred 1 dom r 405 13½
*Ramseur Milton lab r 1406 2d av
*Ramseur Otney dom r 1361 5th av
*Ramseur Priscilla dom h 144 13th
*Ramseur Rosalie dom h 1406 2d av
Ramseur Roy G (Elizabeth S) clk Duke Power Co h 1552 17th av
*Ramseur Sallie 2 h 913 (5) 4th
*Ramseur Zadoch (Bertha) 2 lab h 223 13½
Ramsey Albert O (Lila H) 1 wtchmn Hy-Lan Furn Co h 501 10th
av
Ramsey David emp Sou Desk Co r 2828 9th av (LV)
Ramsey W Alan (Martha) 2 aud Wallace Inc h 1321 12th
Rancke Louis N eng WPA r Huffry Hotel

HICKORY FLOUR MILLS, INC.

Manufacturers of

HIGH - GRADE FLOUR, MEAL AND FEED

PHONE 128-J "As Good As The Best—Better Than The Rest" 345 TENTH AVE.

THE TRUTRED TIRE CO.

RECAPPING - VULCANIZING - WHEEL BALANCING

U. S. ROYAL TIRES

1341 11TH AVE.

PHONE 1043

HICKORY, N. C. (1941-1942) CITY DIRECTORY

287

Randall Amy B Miss r 813 Company
Randall Walter R (Gertrude R) 2 emp Whisnant Hos Mills h 813 Company
Randle Earl D emp Hollar Hos Mills r 421 Highland av
Randle Grady A (Vangie B) 1 emp Brookford Mills h 421 Highland av
Randle Mary L Miss clk James Whol Co r 421 Highland av
Randle Thelma L Miss hos wkr r 421 Highland av
Randleman C Paul (Pauline) 1 collr Baker-Wright Co h 801 16th
Rankin Elizabeth Miss tchr r 1305 10th
*Rankin Wm (Edna G) 5 emp Hickory Chair Mfg Co h 412 Jackson
Rash Patty S Miss student r 566 16th
Ray Catherine K Mrs 2 r S 39th (LV)
Ray Chas pntr r 10th av (LV)
*Ray Jessie dom r 1358 4th av
Raymond Gertrude Mrs nurse 707 4th av r same
Rea Margaret L Miss waitress Catawba Cafe r 1211 12th av
Reagan Andrew L (Effie O) emp Piedmont Hos Mills h 418 Highland av
Reavis Marvin T (Minnie) (Ellis Hos Mills) h 1218 15th av
Reavis Paul (Lois) emp Elliott Knit Mills h 1819 8th av
RECORD (Hickory Daily Record), Lester C Gifford Editor and Publisher, 1106-1110 14th—Tels 112 and 181
Rector Anna H Mrs smstrs h 2721 9th av
Rector Cartha J Miss emp Elliott Knit Mills r 946 4th
Rector Chas G USA r 944 Hill
Rector Clifton L emp Duke Hos Mills r 944 Hill
Rector Edw C J (Eva H) 1 emp H & B Co h 2032 12th av
Rector Grant r 944 Hill
Rector Jennie Miss emp Elliott Knit Mills r 706 23d
Rector Lottie Miss r 2721 9th av
Rector Mary E Miss r 2032 12th av
Rector Osha Miss r 2721 9th av
Rector Wm C (Ella B) 1 fxr Hollar Hos Mills r 944 Hill
Rector Wm M (Susan C) furn wkr h 944 Hill
Red Star Service Station (T Hobson Allen) 728 Highland av
*Redfern Saml (Ola M) emp Cities Ser Sta r 618 12th
Redmon Lucille M Mrs r 2232 6th av
REDWINE RICHD K REV (Beatrice) Pastor First Baptist Church h 1436 11th Av—Tel 625-J
Reece Henry L (Mamie B) 1 fxr Ellis Hos Mills h Oakland Hgts
Reece Marie Mrs overseer Brown Bros Hos Mills r Hildebran, N C
Reece Richd C sawfiler Hickory Chair Mfg Co h 1220½ Government av

WEAVER INSURANCE AGENCY

W. R. Weaver, Prop.

COMPLETE INSURANCE SERVICE

Hollar Building

Phones 732-J & 443-L

Hickory Sheet Metal Co.

ROOFING - HEATING - SHEET METAL WORK OF ALL KINDS

529 HIGHLAND AVE.

Service With Courtesy

PHONE 119

288

HICKORY, N. C. (1941-1942) CITY DIRECTORY

Reed Henry S (Susie M) 8 emp Sou Desk Co h 1128 28th
Reed I Tossey hlpr Lang Chev Co r 1145 30th (LV)
Reed J Marvin student r 1145 30th (LV)
Reed Jas H (Mary W) carp h 646 Boyd
Reed Rufus R (Ida T) h 1145 30th (LV)
Reed Rufus R Jr emp Fulbright Cabt Co r 1145 30th (LV)
Reed Sterling P (Vernice F) 1 uphol Fry Furn Co r Conover Rd
Reed V Ruth Miss r 1145 30th (LV)
Reedy Sarah Miss student r 1311 14th
Reep Guy (Maude) emp H & B Co r 2231 6th av
Reep Lewis driver Hickory Ice & Coal Co r RD3
Reep Pink driver Hickory Ice & Coal Co r RD3
Reese Adrian W farmer r 2710 Gas Plant av
Reese Alfred L (Katherine) emp Hickory Chair Mfg Co h 546
Highland av
Reese Asby (Suma G) 1 driver h 700 Mill
Reese Avery L prsmn Clay Prtg Co r RD3
Reese Carroll V (Clara H) bkpr J T Setzer Mtr Co r RD3
Reese Cecil asst supt Hickory Spin Co r 1219 13th av
Reese Cecil M (Bradie B) 5 emp Sou Desk Co h 501 Chestnut av
Reese Chas C hos wkr r 2710 Gas Plant av
Reese Clara D Mrs tchr St Stephens Sch r Conover Rd
Reese Colon M (Wilma) uphol Hickory Chair Mfg Co r 900 10th av
Reese Dorothy I Miss emp G & H Hos Co r 2710 Gas Plant av
Reese E Frances Miss emp Ellis Hos Mills r 342 8th av
Reese Earl W (Elizabeth M) 1 (Reese & Co) h 1629 10th
Reese Effie E Miss emp Ellis Hos Mills r 342 8th av
Reese G Henry (Fannie W) farmer h 2710 Gas Plant av
Reese Geo W (Clara D) asst mgr Hickory Prtg Co h Conover Rd
Reese Harvey A (Margaret W) 2 emp Hickory Chair Mfg Co h
Lincolnton Rd
Reese Jas (Dessie K) 6 driver City h 1203 23½
Reese John L (Marie G) mech Hollar's Garage r Hildebran, N C
Reese Katherine L Miss emp G & H Hos Co r 2710 Gas Plant av
Reese Laban P (Mary B) farmer h 342 8th av
Reese Mamie I Miss emp Piedmont Hos Mills r 546 Highland av
Reese Minnie M Miss emp G & H Hos Co r 2710 Gas Plant av
Reese Nora Miss hos wkr Hollar Hos Mills r 731 9th av
Reese Ralph H farmer r 2710 Gas Plant av
Reese Sarah E emp Hickory Overall Co r 2710 Gas Plant av
Reese Wm M (Myrtle S) 1 mgr Hickory Prtg Co h 601 10th av
Reese & Co (Earl W Reese), ofc equipment, 1319 11th av R111
Reeves C Edw (Nellie H) 3 clk L & S Gro h RD2 (WC)
Reeves Dorothy Mrs r 1444 12th av apt 4

SOUTHERN DIRECTORY CO

"PUBLISHERS OF MILLER'S QUALITY DIRECTORIES"

15 RANKIN AVE.

Chas. W. Miller, Mgr.

ASHEVILLE, N. C

CECIL'S BUSINESS COLLEGE

In "The Land of the Sky," Scenic Beauty, Delightful Climate, Wonderful Environments - Gateway to the Great Smoky Mountains National Park - Co-Educational

SECRETARY DEPT. D.

Call or Write for Catalogue

ASHEVILLE, N. C.

HICKORY, N. C. (1941-1942) CITY DIRECTORY

289

- Reeves Francis A (Margaret C) 4 emp Hickory Chair Mfg Co h Springs Rd
- Regan Ida B Miss sten Sou Desk Co r 1821 4th av
- Regan Jas M (Marjorie L) formn Ingold Co h 1428 12th av apt 4
- Regan John T (Addie B) cabt mkr Sou Desk Co h 1821 4th av
- Regan John T Jr (Freda H) 1 formn Sou Desk Co h 1819 8th av
- Reichard Henry (Mildred) atndt Central Esso Ser h 929 9th av
- Reichard Henry N clk King's Pharmacy r 929 9th av
- Reid Annie M Miss emp Cox Mfg Co r 2326 11th av
- Reid Colen emp Hy-Lan Furn Co r 331 Highland av E
- *Reid Demps (Hallie) janitor Hickory Chair Mfg Co h 103 13th
- Reid Dewey emp Sou Desk Co r 2424 9th av
- Reid Ethel S Mrs 1 tchr r 1803 8th av
- Reid H Fuller (Elizabeth B) bkpr Sou Desk Co h 1712 9th av
- *Reid Jas G emp Nu Market Cafe r 502 13th
- Reid John R (Belle S) h 2326 11th av
- Reid John S (Margaret Y) 2 firemn C & NW Ry h 1216 23d
- Reid Maude E Miss clk Cox Mfg Co r 2326 11th av
- Reid Ralph L 5 slsmn h 109 12th
- Reid Ruby E Miss emp Cox Mfg Co r 2326 11th av
- REID SAM J (Myrtle W) 1 Asst Mgr Home Security Life Ins Co h 584 16½—Tel 1045-J**
- *Reid Wm (Ollie) h 10th av (LV)
- Reinhardt Eliza R (wid Danl M) h 1626 7th av
- Reinhardt Elvin H atndt Everett Huggins Ser Sta r 1811 10th av
- Reinhardt Henry C (Virginia W) 1 emp Brookford Mills r Taylorsville Rd (WC)
- Reinhardt Hugh L (Sibbie) 1 emp Sou Desk Co h 538 23d
- Reinhardt Kathleen F Miss opr Hickory Tel Co r 1811 10th av
- Reinhardt Lillie (wid Robt L) emp Brookford Mills h 1811 10th av
- Reinhardt Luther Q (Swannie K) 4 mldr Sou Desk Co h 307 26th
- Reinhardt Mabel Mrs tchr Highland Sch r RD3
- Reinhardt Paul Q emp G & H Hos Co r 307 26th
- Reinhardt Paul W (Theresa L) mgr Radio Retail & Repair Co r Conover Rd
- Reinhardt Virginia W Mrs clk Hafer Hos Mills r Taylorsville Rd (WC)
- Reinhardt W Neil (Nettie D) emp Piedmont Wagon Co h 507 24th
- Reinhardt Wm D (Alda L) 3 carp h 105 16½
- Reinicke Ludwig (Marie) mech Lyerly F F Mills h 1217 14th
- Reitzel Chas F (Mary E) carp Catawba Lbr Co h N Mill Extd
- Reitzel Chas J slsmn Sinclair Ref Co r 2424 9th av
- Reitzel Claude C (Idelia H) slsmn Sinclair Ref Co r Newton, N C

John B. Steele & Sons **PHONE 364-J**

Building Specialties - Engineering Service - Air Conditioning
Stokers - Oil Burners - Tile Tex Flooring

1407 SECOND ST. "Bottled Gas" Service P. O. BOX 744

COLES
INCORPORATED
Leading Jewelers

1312

Union Square

Phone 204

290

HICKORY, N. C. (1941-1942) CITY DIRECTORY

- Reitzel Eula O Miss r 919 Burch
 Reitzel Harold L (Vera M) 1 uphol Hickory Upholstering Co h
 Taylorsville Rd
 Reitzel Martha J Mrs 1 r 919 Burch
 Reitzel Vera M Mrs bkpr Hickory Upholstering Co r Taylorsville Rd
 Reitzel Wm J student r 919 Burch
 Reliford Mary (wid Robt C) hos wkr h 1020 10th av
 Revels Jas A (Daisy D) 3 emp Ivey Weavers h 801 26th
 Revels Jas W r 801 26th
 Revis Cordelia D Miss r 815 4th av
 Rex Lunch Room (W Hampton Hallman) 1408 10th av
 Reynolds Clara B Mrs opr Hickory Tel Co r 703 7th av
 Reynolds Forest L (Beulah W) 4 waiter Nu Market Cafe h 413
 Highland av E
 Reynolds Melvin L (Clara B) (Reynolds Sheet Metal Wks) h 703
 7th av
 Reynolds Sheet Metal Works (Melvin L Reynolds) 1214 8th av
 Rhea Effie Mrs emp Hickory Steam Ldry r 636 8th av
 *Rhinehardt Beatrice r 703 13th
 Rhinehardt Benj (Annie M) h 895 Burch
 *Rhinehardt Booker T janitor Paramount Theatre r 1105 2d av
 *Rhinehardt Danl janitor Westmont Sch 2350 11th av
 *Rhinehardt Elizabeth r 242 13th
 *Rhinehardt Ernest (Frances) 5 emp C & NW Ry h 242 13th
 *Rhinehardt Jane cook h 703 13th
 *Rhinehardt Junius (Mamie) emp Hickory Chair Mfg Co h 818
 Lincolnton Rd
 *Rhinehardt Wendell P bellmn r 621 9th av
 *Rhinehardt Wm A (Suzanna) 3 emp Hickory Chair Mfg Co h 621
 9th av
 *Rhinehardt Wm A Jr waiter r 621 9th av
 *Rhinehardt Zelma student r 621 9th av
 Rhodes Alice Y (wid Jos O) h 664 Highland av
 Rhodes Eugene H mach Hickory Steel & Iron Co h Sandy Ridge Rd
 Rhodes Evelyn D Mrs asst Worth Elliott Carnegie Library r 801
 16th
 Rhodes Jacob C (Evelyn D) slsmn Lang Chev Co h 801 16th
 Rhodes Jacob H (Margaret D) 1 driver Horton Mtr Lines h 725 8th
 Rhodes John F (Marinell B) 3 slsmn Piedmont Wagon & Mfg Co h
 417 Kenworth Ter
 Rhodes Victor G waiter Hill's Cafe r 417 Kenworth Ter
 Rhodes Virginia G Miss r 417 Kenworth Ter
 Rhodes Western L (Laverne R) driver h 636 Highland av E

**MAPLE SPRINGS LAUNDRY
AND DRY CLEANERS**

1222 8TH AVE.

"ONE-STOP CLEANERS"

PHONE 363

No. 1 TIRE & BATTERY Co.

GULF PRODUCTS : GOODRICH TIRES : BATTERIES

Washing - Polishing - Lubricating

1100 14TH ST.

E. E. Smith, Prop.

PHONE 1

HICKORY, N. C. (1941-1942) CITY DIRECTORY

291

Rhodes-Whitener Mills, Amidas A Whitener pres-treas, Julian G Whitener v-pres-sec, Marcus L Mauney ofc mgr, 1312½ Union Square

Rhoney C Lester (Virgie M) 1 emp Sou Desk Co h Shelby Rd (LV)

Rhoney Louise E Mrs r 432 8th

Rhoney Otis L clk Fresh Air Mkt r 716 23d

Rhoney Wm A (Bessie H) clk Fresh Air Mkt h 716 23d

*Rhoney Detroit r 410 13th

RHYNE E PRESTON (Mildred R) 1 V-Pres-Treas Shuford Hosiery Mills h 632 15th—Tel 514

Rhyne E Preston Jr student r 632 15th

Rhyne Eugene (Meita H) 1 bkpr Shuford Hos Mills h 2016 9th av

Rhyne J D (Adelaide P) bkpr City h 1653 12th

Rhyne John L student r 632 15th

Rhyne Lillie R (wid Saml L) r 1520 11th av

Rhyne M Edgar (Lottie M) 4 fxr Ivey Weavers h 2408 8th av

Rhyne-Mildred R Mrs sec Shuford Hos Mills r 632 15th

Rice Burland (Ella C) 1 emp Whisnant Hos Mills h 922 23d

*Rice H C (Eliza) 3 draymn h 156 12th

Rice Ila M (wid Robt C) emp Elliott Knit Mills h 815 3d av

Rice Robt F (Mary R) 1 clk Hotel Hickory h 1629 10th av

*Rice Wm C (Eva M) porter Bus Sta r 531 12th

Rich Ada Miss emp Ivey Weavers r 503 26th

Rich Geo student r 2618 10th av

Rich Geo C 3 emp Ivey Weavers h 503 26th

Rich J Ernest emp Ivey Weavers r 503 26th

Richard Baker Hospital (Dr Glenn R Frye) 1416 12th; nurses home 1421 10th

*Richard Lizzie K dom r 520 12th

Richardson H Ford (Grace F) emp Hickory Chair Mfg Co h Viewmont Park

Richey Floyd G (Lula D) emp Shuford Mills h 10 same

Richey Verdis C (Carrie C) formn h 233 2d E

Richie Banks S student r 600 Chestnut av

Richie Cleo Miss emp Brown Hos Mills r 502 25th

Richie Grady R emp Elliott Knit Mills r 600 Chestnut av

Richie Inez W Mrs r 2602 11th av

Richie Robt C (Effie S) (Richie Shoe Shop) formn Elliott Knit Mills h 600 Chestnut av

Richie Shoe Shop (Robt C Richie), reprs, 916 8th

Richie Ted A slsmn Pepsi Cola Botlg Co r Vale, N C

Richie Virgil O mgr Blackwelder's Barbecue r 1311 Government av

Richie Willard G (Mary D) 4 emp Hickory Spin Co (LV) h 3 same

*Rickett Lillie dom r 401 13½

R. E. FAW — Phone 700-J

WELL DRILLING CONTRACTOR

COUNTRY CLUB ROAD

HICKORY, N. C.

Modernize with Electricity **DUKE POWER CO.**

EFFICIENT-DEPENDABLE

1423 ELEVENTH AVE.

ECONOMICAL

Phones: Office 52 & 53; Service Dept. 51

292

HICKORY, N. C. (1941-1942) CITY DIRECTORY

*Rickett Martha dom h 170 13th
Riddle Gazelle (wid John L) h 1305 10th
Ridenhour Victor C Rev pastor Holy Trinity Luth Ch h 1349 15th
*Ridgeview Apartments, 1359-63 Ridgeview Ct
*Ridgeview Cemetery, 1560 2d av
*Ridgeview School, Alpheus W Booker prin, 1355 3d av
*Ridgeview Teacherage, 1357 Ridgeview Ct
Rigney Rufus S (Irene F) 1 h Oakland Hgts
Rikard Paul A (Addie M) 1 emp Ellis Hos Mills r Oakland Hgts
Rikard W Edgar (Allie M) 1 emp Ellis Hos Mills h Oakland Hgts
Riley Chas G (Fronnie R) 2 emp H & B Co h 2515 2d av
Riley Dock R (Tiney H) emp H & B Co h 2242 6th av
Riley Everett emp H & B Co r 2228 11th av
Riley J Alvin (Bessie A) emp H & B Co r 2448 11½ av
Riley Martha A (wid Jas L) r 2427 8th av
Riley Rush r 2228 11th av
Riley Wm J (Sarah) 1 emp H & B Co h 2228 11th av
Rinck Mary E Miss hos wkr r 2010 11th av
Rinck Paul D mach Catawba Lbr Co h 2010 10th av
Ring W Marshall (Amanda) tinner Reynolds Sheet Metal Wks h
1344 17th
Rink Chas C (Elizabeth S) 1 tinner Miller-Brooks Roofing Co h
2315 11th av
*Rink Lee farmer h S 37th (LV)
Rink Loy R (Blanche D) civ eng 1030 14th h Forest Pk
Rink M Ezra (Flossie H) supt Hickory Overall Co r Lenoir Rd
Rink Oren L (Ila B) 5 mech h Forest Pk
Rink Ralph F lino opr Hickory Prtg Co r 1110 12th
Rippey Buddy L (Carrie T) 1 hos wkr r 639 Highland av
Rippey Oliver (Marie) solr Maple Sprgs Ldry r RD3
Risch Philip A (Etta S) agt U S Dept of Internal Revenue r Lawn-
dale, N C

**RIVOLI THEATRE (Hickory Amusement Co) 1010 13th—Tel
233-J**

Robbins Sherwood D prsmn Clay Prtg Co r 591 18th
Robbins Vernon H (Ora R) 7 mech Shuford Mills h 1 same
Roberts Chas formn r 1107 13th av
Roberts Chas W emp State Hwy Dept r 1210 13th av
Roberts E Ford (Revonda T) (The Trutred Tire Co) h 1221 13th
Roberts Eugene (Evelyn G) emp Sou Desk Co r 809 S 30th (LV)
Roberts Julian A (S Flo) 1 constn wkr h 1446 9th av
Roberts Lloyd Q (Martha V) 1 textile wkr h 822 5th av
Roberts Revonda T Mrs tchr Kenworth Sch r 1221 13th

For Courteous Service and Quality Products, Drive in
Where You See This Sign

R. J. SHELL - Consignee

924 9TH ST.

PHONE 660-J



MUTUAL BUILDING & LOAN ASSOCIATION

PLACE YOUR SAVINGS WITH THE MUTUAL
BUILD YOUR HOME THROUGH THE MUTUAL
"ON THE SQUARE"
1310 UNION SQUARE

J. W. Shuford, Pres.

W. H. Little, Sec.

HICKORY, N. C. (1941-1942) CITY DIRECTORY

293

- Roberts S Flo Mrs (Roberts Tourist Home) r 1446 9th av
Roberts Tourist Home (Mrs S Flo Roberts) 1446 9th av
Robertson Mildred M Mrs opr Herman's Beauty Salon r 800 17th
Robertson Rufus R (Mildred M) police h 800 17th
Robeson Glenn B (Lydia K) 4 formn Elliott Bldg Co h 706 7th av
Robinette Arl M (Tessie B) 1 mech Harper Mtr Co h N 31st (LV)
Robinette J Colon hlpr Budy Body Wks r N 31st (LV)
Robinette Jacob A (Florene B) 1 parts mgr Harper Mtr Co h
RD2 (WC)
Robinson Ava L Miss sten H & B Co r 1327 16th
*Robinson Bernard butler 1319 13th
Robinson Carl J emp Brown Bros Hos Mills r RD2 (WC)
Robinson Chas (Bessie M) emp A M Brown Hos Mills h Taylors-
ville Rd (WC)
*Robinson Christina 1 dom r 1030 2d av
*Robinson David (Minnie) 4 lab h 305 Chestnut av
Robinson Denard (Stella H) 2 emp Ivey Weavers h 103 9th av (LV)
Robinson Edgar R atndt Central Esso Ser r RD2 (WC)
Robinson Elizabeth E Miss emp A M Brown Hos Mills r RD2 (WC)
Robinson Entha Miss r S 36th (LV)
Robinson Ethel Z Mrs 1 emp Ivey Weavers h 717 26th
Robinson G Spurgeon (Bessie Y) 4 ship clk Sou Desk Co h 2420
11th av
Robinson Garland (Nettie H) 4 h S 38th (LV)
*Robinson Geo M bellmn Hotel Hickory r 305 Chestnut av
Robinson Gertrude B (wid Chas T) h 9th av (LV)
Robinson Harvey L (Ruby E) 1 emp Hy-Lan Furn Co h 2513 9th av
*Robinson Henry A (Odessa T) lab h 412 (312) Chestnut av
*Robinson Henry J r 412 (312) Chestnut av
Robinson Herman C (Ruby G) 3 clk Carroll D Miller h RD2 (WC)
Robinson Ida F (wid Wm S) 1 h RD2 (WC)
*Robinson Jas W r 412 (312) Chestnut av
Robinson Jewell E Miss r 9th av (LV)
Robinson Katie (wid Raymond) r 1355 17th
*Robinson Margaret dom h 321 12th
*Robinson Modestine student r 321 12th
Robinson N Myrtle Miss emp G & H Hos Co r 9th av (LV)
*Robinson Nora h 204 12th
*Robinson Ollie dom h 1337 8th av
Robinson Pleasant E (Gladys S) 2 linemn Duke Power Co h 803
(802) 24th
Robinson Ralph A (Annie C) 3 supt Imperial Life Ins Co h 819 7th
Robinson Ralph J r 9th av (LV)

MACHINERY AND MILL SUPPLIES

SMITH-COURTNEY CO.

HICKORY, N. C.
Phones 961 & 962

RICHMOND, VA.
Phone 3-9141

GREENSBORO, N. C.
Phones 4558 & 4559

W. B. WALKER

INSURANCE Mutual Life Ins. Co. of N. Y.

208 GRANT BLDG.

PHONE 459-J

294

HICKORY, N. C. (1941-1942) CITY DIRECTORY

- Robinson Ralph L student r 819 7th
Robinson Rena P Mrs emp Duke Hos Corp h 725 10th av
Robinson Robt R student r 819 7th
Robinson Russell T (Lois B) (Longview Ser Sta) r RD3
Robinson Ruth Mrs 2 waitress Catawba Cafe h 729 11th
Robinson Walter C wtchmn Ivey Weavers h 2448 11½ av
*Robinson Wm student r 321 12th
Robinson Wm B r 717 26th
Robinson Wm C meat ctr Hickory Pkg Co r 40 Shuford Mills
Rock Corner Service Station (Zeb Biggerstaff) 2365 9th av
Rockett Durwood student r 302 10th av
Rockett Ernest A (Lynda A) atndt Sudderth's Esso Sta h 416
10th av
Rockett Kathrine Miss bkpr Cole's Jwry Store r 1632 7th av
Rockett Otis T (Ola G) h 1034 2d
Rockett Theo P (Madge R) slsmn r 842 9th av
Rodgers Nora M Mrs 4 emp Hickory Spin Co h 17 same (LV)
*Rodgers Wm L A (Irene) 6 concrete wkr h S 37th (LV)
Rogers Chas F (Florence Y) mach Hickory Chair Mfg Co h Yount
(EH)
Rogers Coy (Ethel E) hos wkr h 2431 7th av
Rogers Donald V emp Hickory Chair Mfg Co r Yount (EH)
Rogers Gordon K (Ruth) emp Ivey Weavers r 1819 9th av
Rogers Hughey nurserymn r Conover Rd
Rogers Jas M L (Violet) prsmn Clay Prtg Co r RD2
Rogers Lemuel C (Minnie G) 4 r 627 22d
Rogers Lester R (Ethel A) firemn h 818 7th
Rogers Mary A (wid Jacob A) r 547 21st
Rogers Parks F (Annie M) 1 emp Hy-Lan Furn Co h 411 Highland
av
Rogers Ruth W Mrs 1 r College (WC)
*Roland Annie M cook r 302 Chestnut av
Roland Geo W (Susan M) 2 emp Ivey Weavers h 711 26th
Rollins Chas B student r 1219 11th av
Rollins Clyde T student r 1219 11th av
Rollins D Baxter (Lillie G) chiropractor 1219 11th av h same
Rollins Geo B student r 1219 11th av
Rollins Grover G interviewer N C Unemployment Compn Comn r
1110 12th
Rollins Harold student r 1340 13th av
Rollins Jack J USA r 1219 11th av
Rollins Lillie G Mrs chiropractor 1219 11th av r same
Rollins Nell Miss tchr r 1340 13th av

HUDSON & STARR

HICKORY'S MASTER SERVICE STATION

Good Gulf Products - Goodyear Tires - Batteries - Accessories

1205 9TH AVE.

Bicycles and Radios

PHONE 225

ECONOMY DRUG CO., Inc.

"WE FILL ANY DOCTORS PRESCRIPTIONS"

FREE DELIVERY

"On The Minute Service"

TELEPHONE 26

HICKORY, N. C. (1941-1942) CITY DIRECTORY

295

- Rollins Thelma Miss tchr r 1340 13th av
ROLLINS WM A REV (Mary) 2 Pastor First Methodist Church
h 1340 13th Av—Tel 299-J
- Rollins Wm A Jr student r 1340 13th av
Rollins Willie R Miss tchr r 1219 11th av
Roper Beatrice P Mrs 1 r 1123 3d
Roper Ralph E (Nola) ship clk Louis Lavitt Co r 15th Extd
Rose Annie L Miss opr Esprit D'Armour Beauty Shoppe r 1110 12th
Rose Dry Cleaners (Clarence E Roseman) 1124 (2) 10th av
*Rose Mamie 5 h 138 13th
Roseman Clarence E (Claudia S) 1 (Rose Dry Clnrs) h 1124 E 10th
av E
Roseman D Elizabeth Miss emp Brown Bros Hos Mills r 235 Ashe
Roseman E Harlan (Edna H) 6 treas Cline Lbr Co h 221 Ashe
Roseman Floyd O (Alma Y) 4 carp h 217 Lentz
*Roseman Frank emp Henkel Billiard Parlor r 528 13th
Roseman Lillie Y (wid Edgar D) h 235 Ashe
Roseman Margaret E Miss hos wkr r 221 Ashe
Ross Chas R (Geneva B) textile wkr h 503 24th
*Ross Clifton hlpr No 1 Tire & Batt Co r 300 13th
*Ross Geo (Salala) 1 delmn Bill & Holley h 211 12th
Ross J Belle Miss sten First B & L Assn r 503 24th
Ross Kathryn J Mrs slswn McLellan Stores Co r 1811 9th av
Ross Roe L (Callie) 3 h 1132 28th
Rotary Club, Edgar L Fox sec, meets Thursdays 12:30 P M at
Hotel Hickory
Rothrock Flossie M Mrs 2 emp Brown Bros Hos Mills h 919 9th av
Roupe Mildred P Miss r Taylorsville Rd (WC)
*Rouse Lewis (Sadie) 2 orderly Richard Baker Hosp h 535 13th
Rouse Merlin (Irene J) emp Johnson Hos Mills (1) h S 36th (LV)
*Rouse Rachel r 535 13th
*Rowe Bernad (Tressie) 2 porter D B Taylor r 329 12th
Rowe Candace (wid Danl G) h 700 (800) 24th
Rowe D G Jr (Hazel S) (The Trutred Tire Co) r 700 (800) 24th
Rowe David D (Bessie S) car repr C & NW Ry h 1922 10th av
Rowe David D Jr chem eng r 1922 10th av
*Rowe Dora Indrs h 1421 2d av
*Rowe Edw E emp Coca-Cola Botlg Co r 1331 7th av
Rowe Elizabeth Miss sten Hickory Chair Mfg Co r Newton, N C
Rowe Everett M (Mabel) driver James Whol Co r Conover, N C
(RD2)
Rowe G Willis clk Hickory Spin Co r 1922 10th av
Rowe John C (Montease) mech Central Mtr Co h S 34th (LV)
Rowe John M Jr (Louise A) 2 (Hickory Dry Clnrs) h 1613 10th

CLAY PRINTING CO.

PRINTERS - DESIGNERS - LITHOGRAPHERS

1402 11TH AVE.

PHONE 167

HICKORY STEAM LAUNDRY CO., INC.

LAUNDERERS — DRY CLEANERS

Phone 73

219 HIGHLAND AVE.

296

HICKORY, N. C. (1941-1942) CITY DIRECTORY

Rowe John S (Mabel M) trav slsmn h 800 16½ av
Rowe Mabel M Mrs v-pres Clay Printing Co r 800 16½
Rowe Myrtice Miss emp G & H Hos Co r 514 24th
ROWE RAY K (Lucille G) Pres Hickory Flour Mills h 1812 13th Av
ROWE SIDNEY S (Donie Y) Sec-Treas-Mgr Hickory Flour Mills
r Conover, N C
Rowe Terreisa Miss student r 1812 13th av
*Royal Funeral Home (John R Bennett, Roby C James) 525 12th
Royal Order of Moose Hall, 1217 10th av
Royster Margaret J Miss bkpr Daily Record r 632 15th
Rozzelle D Fred slsmn D M Boyd & Co r 403 18th
Rozzelle Delmar Z solr Hickory Dry Clnrs r 403 18th
Rozzelle Eunice B (Verona M) prntr Daily Record r Taylorsville Rd
Rozzelle Ivan E (Nannie M) 4 emp Fulbright Cabt Co h 703 22d
Rudisill Apartments, 226 Highland av
Rudisill Blanche F Mrs tchr Viewmont Sch r 205 8th
Rudisill Chloe Miss emp Brown Bros Hos Mills r 206 12th av
Rudisill D Olin (Blanche F) 2 tchr h 205 8th
Rudisill Dorus M (Bertha B) 1 h 221 10th av
Rudisill Elbert A (Nellie Y) jwlr 1228 Government av r 2534 2d av
Rudisill G Miles (Marguerite G) 1 emp Sou Desk Co h 702 7th av
Rudisill John (Martha) 1 emp Hickory Paper Box Co h 1016 2d
Rudisill Kohn Y (Violet) 2 clk Hickory Auto Parts h 1301 17th
Rudisill Mania W Mrs emp Hickory Steam Ldry r RD3
Rudisill Marguerite G Mrs clk Montgomery Ward & Co r 702 7th av
Rudisill Martha Mrs clk A & P Food Stores r 1016 2d
Rudisill O Rhyne (Helen F) driver r S 31st (LV)
Rudisill Oscar P (Bertie R) 1 h S 31st (LV)
Rudisill Paul D emp G & H Hos Co r S 31st (LV)
Rudisill Spinning Mills, Amidas A Whitener pres-treas, Marcusu L
Mauney ofc mgr, 1312½ Union Sq
Rudisill Starrs B plmbr Ingold Co r RD3
Ruff Claude (Annie K) 3 emp Blue Ridge Prod Co h 1231 Hill
Ruff Geo N (Lizzie J) firemn C & NW Ry h 2250 9th av
Ruff Mary S (wid G W) r 2250 9th av
Ruff Service Station, C Richd Anthony mgr, 2246 9th av
Rumple Molly Miss case wkr r 1104 11th av
Rush John M (Rachel W) emp Brown Bros Hos Mills r 641 9th av
Rush Stacey D (Esther T) 3 emp Whisnant Hos Mills h 506 7th
Russell D Locke (Joe G) 1 lawyer 1308½ Union Sq h 1407 14th av
Russell Essie J Mrs r 1333 18th
Russell Hall (Lenoir-Rhyne College) Miss Anne Lentz matron 208
12th av
Russell Rachel Miss clk Whisnant Hos Mills r 1128 8th

CANNON AVIATION CORP.

Phone 399 Waco, Culver, Aeronca Distributors Municipal Airport

Government Approved Flight and Ground School

CHARTER FLIGHTS — STORAGE — REPAIRS

Hickory Auto Works, Inc.

DODGE—PLYMOUTH—DODGE TRUCKS

1122 10TH AVE.

24 HOUR WRECKER SERVICE

PHONE 800

HICKORY, N. C. (1941-1942) CITY DIRECTORY

297

*Russell Willie maid 1504 17th

Ruth Horbart R (Nellie E) (Central Motor Co) h 1532 11th av

Ruth Nellie E Mrs bkpr Central Mtr Co r 1532 11th av

*Rutherford Bert (Mary) lab Sou Ry h 419 12th

*Rutherford Donnie gro 300 13th r 1321 2d av

*Rutherford Lillian maid Geo R Patterson

*Rutherford Maggie maid Geo E Bailey

*Rutherford Todd lab r 1321 2d av

Rutledge Rachel Miss nurse Richard Baker Hosp r 1421 10th

*Rymer Walter (Lennie) carp r Yount (EH)

S

Sain A R metal wkr Ingold Co r RD3

Sain Claude S (Viola C) 4 emp Sou Desk Co h 114 10th av (LV)

Sain Danl F h S 39th (LV)

Sain Ervin B (Eunice H) 4 furn wkr h 2733 9th av

Sain Fred A (Frances) emp Whisnant Hos Mills h S 37th (LV)

Sain J Albert (Hetty K) h 1104 8th av

Sain J W paper carrier r N 30th (LV)

Sain Jettie Miss hos wkr r 319 Highland av E

Sain Jina Miss emp Whisnant Hos Mills r 916 9th av

Sain John T USA r 9th av (LV)

Sain John W (Emma B) 1 emp Sou Desk Co h 9th av (LV)

Sain Kelly B (Eula W) mech h N 30th (LV)

Sain Nellie R Miss clk Barger's Cash Store r N 30th (LV)

Sain T Virginia Miss r N 30th (LV)

Sain Virginia Miss emp Whisnant Hos Mills r 808 23d

Saine Alda Mrs emp Hickory Steam Ldry r 1832 15th av

Saine Arthur A (Alda) 3 emp Piedmont Wagon Co h 1832 15th av

Saine Artie S (Tura R) 2 emp Whisnant Hos Mills h 54 Shuford Mills

Saine Berge B (Mary P) emp Shuford Mills h 944 8th

Saine Clyde H student r 508 24th

Saine Eva D Miss student r 222 2d E

Saine G Burton (Alice) h 508 24th

Saine Ilese Miss emp Brown Hos Mills r 508 24th

Saine J Richd (Cordie L) 1 emp Hy-Lan Furn Co h 643 Highland av E

Saine Joyce Miss student r 1832 15th av

Saine May Miss student r 508 24th

St Aloysious Catholic Church, Rev Sebastian Doris (Lenoir, N C) pastor, 1805 10th.

Cook with
GAS
Anywhere

RULANE
GAS SERVICE

CLEANER
QUICKER
CHEAPER

1407 2ND ST. JOHN B. STEELE & SONS PHONE 364-J

C. E. GWIN

PHONE 459-L

205 GRANT BUILDING

INSURANCE

298

HICKORY, N. C. (1941-1942) CITY DIRECTORY

St Andrew's Lutheran Church, Rev John D Mauney pastor, 10th av cor 2d

*St James Presbyterian Church, 1316 3d av

*St Paul A.M.E. Zion Church, 510 12th

St Paul's Lutheran Church, Rev Royal E Walther pastor, 1719 8th av

St Stephens Lutheran Church, Rev Robt H Kepley pastor, Springs Rd

Salvation Army Headquarters, Jos Willett adjt, 1106 8th av; hall 620 Railroad av; lodge 1100 9th av

Salvo Estelle H (wid S Fred) 1 tchr h 717 14th

Salvo Margaret Miss student r 717 14th

Sammons Henry E (Ellen S) 1 slsmn h 705 11th

Sample John W (Grace H) 4 mach Walton Knit Mills h 658 Church av

Samples John D slsmn L B Price Merc Co r Lincolnton Rd

Sanders Faye W Mrs emp Hickory Steam Ldry r Lenoir, N C

*Sanders John butler 1602 9th av

Sandy Ridge Airport, John S Thompson mgr, Sandy Ridge Rd

Sanitary Food Market (Wm W and Thos C Wilfong Jr), gros, 1224 Government

Satterwhite Glenn B (Faye Y) emp Hollar Hos Mills r 701 10th av

Satterwhite Hazel Miss emp Brown Bros Hos Mills r 701 10th av

Saunders Colon T (Ruth W) supt Imperial Life Ins Co r 1529 17th av

Scales Thos N formn Hickory Chair Mfg Co r RD3

Scarborough Buren E (Ruby J) tchr High Sch h 1520 12th

Scarborough Ruby J Mrs tchr Highland Sch r 1520 12th

Scarborough Raymond S (Nora U) 1 mach h 1113 23d

Schell Everett C (Georgia B) 2 driver Fredrickson Mtr Exp Corp h 710 8th

Schell Marjorie R Miss sten Spainhour Co r Conover, N C

Scheller Hans R (Clara R) supt Lyerly F F Mills h 720 6th

Schneider's Ladies Shop, Mrs Thelma H Culbreth mgr, 1352 Union Square

Schreiber David S (Rose S) 1 (Arnold's Shoe Store) h 808 12th av

Schrifer Alfred B (Elizabeth K) dentist 1212 13th r 1211 12th av

Schronce Jacob J (Laura) 3 h 9th av (LV)

*Scott Aster hlpr Catawba Livestock Ser Sta r 220 13½

*Scott Buster lab Hefner Wood Yd r 606 12th

Scott C Bernard (Reba M) 4 agt Pure Oil Co h Country Club Rd

*Scott Ella h 614 13th

*Scott Helen dom r 220 13½

*Scott Hilda dom r 538 12th

R. E. FAW — Phone 700-J

WELL DRILLING CONTRACTOR

COUNTRY CLUB ROAD

HICKORY, N. C.

TALLANT TRANSFER CO.

CATAWBA MARBLE & GRANITE WORKS

1214 Ninth Ave.

FRESH AIR MARKET

Phones 179 & 734-M

HICKORY, N. C. (1941-1942) CITY DIRECTORY

299

Scott Jane (wid Jas) r Oakland Hgts
Scott Knox (Olivia) 1 lab City h (rear) 1639 17th
Scott Larry F emp Duke Hos Corp h 707 7th av
*Scott Leola dom r 220 13 $\frac{1}{2}$
Scott Madeline C Miss student r 707 7th av
Scott Mae L Miss emp Ellis Hos Mills r Oakland Hgts
*Scott Nellie h 220 13 $\frac{1}{2}$
*Scott Robt cook r 606 12th
Scott Robt III r 707 7th av
Scott Ruby V Mrs r 707 7th av
Scott Ruth Miss emp Whisnant Hos Mills r 340 10th av
Scronce Bain whsemn Thomas & Howard Co r Vale, N C
Scronce Hall (Annie W) emp Duke Hos Corp r 955 5th
Scronce John C (Louise W) fill sta Lenoir Rd r Newton, N C
Scronce Kate E Miss emp Elliott Knit Mills r 883-A Factory
Scronce Woodrow (Maggie A) emp Sou Desk Co r 955 5th
Scruggs Eugene C clk Sou Desk Co r 1729 10th av
Scruggs John L (Bessie N) trav slsmn h 1803 8th av
Scruggs Maude F Miss sten Flowers Seating Co r 1803 8th av
Seaboch Clyde S furn wkr r 621 Chestnut av
Seaboch E Viola Miss emp Lyerly F F Mills r 621 Chestnut av
Seaboch Etta S (wid Junius S) h 621 Chestnut av
Seaboch Goldie S (wid Obed C) h 621 Highland av
Seaboch J Cecil (Merlie W) 1 delmn h 1326 2d
Seaboch Margaret L Mrs cash McLellan Stores Co r 802 9th av
Seaboch Maurice L (Margaret L) carrier P O h 802 9th av
Seabock Alda E Miss r Taylorsville Rd
Seabock D Gaither (Ethel) emp State Hwy Dept h Taylorsville Rd
Seabock Herbert C emp State Hwy Dept r Taylorsville Rd
Seabock Jennings (Zora L) emp State Hwy Dept h Taylorsville Rd
Seabock Minnie H (wid J Wm) tailoress West-Deal Co h 2013 9th
av
Seagle Benj F (Cam R) pres-treas Big Boy Bottlers h 1421 14th av
Seagle Blanche C (wid Robt L) h 732 15th
Seagle Brentie (wid Jas A) h 416 23 $\frac{1}{2}$
Seagle Doris Miss r 416 23 $\frac{1}{2}$
Seagle Essie Miss r 1104 15th av
Seagle Geo W mach Piedmont Wagon Co h 1741 13th av
Seagle Helen S Miss clk Hickory Chair Mfg Co r 732 15th
Seagle Howard driver James Whol Co Conover Rd
Seagle Jas D (Frances M) 2 driver City Coal Co h Lincolnton Rd
Seagle Lee M (Bertha H) 1 bldg contr 1012 9th av h same
Seagle Metta Miss emp Whisnant Hos Mills h 940 6th
Seagle Robt H (Etta R) 1 brkmm C & WC Ry h 1033 8th av

ARTHUR H. BURGESS

CERTIFIED PUBLIC ACCOUNTANT

First Security Trust Bldg., 1353 Union Sq.

PHONE 243-J

HICKORY FUNERAL HOME, INC.

AMBULANCE SERVICE

1110 13TH ST. (Opp. Hotel Hickory)

PHONE 264

300

HICKORY, N. C. (1941-1942) CITY DIRECTORY

- Seagle Zim F (Ada S) 3 h 887-A Factory
Seale Carl V emp Elliott Knit Mills r 514 24th
Seaman C Warren driver Lipe Mtr Lines r 900 10th av
Sears Olga (wid Laban L) bkpr Hickory Auto Wks r 597 18th
Sechler W Ralph (Helen) 1 supvr Farm Security Admn h 1031
16½ av
Seitz Curb Market (John M Seitz), prod, 1204 Government av
Seitz Jas R (Naomi M) driver Hickory Ice & Coal Co h 958 8th
Seitz John M (Nettie A) (Seitz Curb Mkt) r RD1
Seitz P Lee (Evelyn Y) (West Hickory Shoe Shop) h 2727 8th av
Self Frances I Miss student r Gas Plant av
Self Fred R (Irene B) brklyr h Gas Plant av
Self Ralph A (Etta M) 1 slsmn Orange Crush Botlg Co h 1254
Ridge
Self Ralph A Jr emp Hickory Chair Mfg Co r 1254 Ridge
Self Wm A (Mary C) lawyer 1353½ Union Sq h 819 16th
Self Willie M Miss clk Highland Dry Clnrs r 1254 Ridge
Sellars Arlue Miss r 727 Company
Sellars Jerome E (Clara M) 3 mkt mgr A & P Food Stores h 406
16½
Sellars Robt (Mabel) 3 h 1344 17th
Sellner Margaret C Miss clk Lutz's Drug Store r RD1
Senter Dorothy I Miss emp Hickory Overall Co r 2315 11th av
Senter Roy L mach C & NW Ry r Newton Hwy
Service Dry Cleaners (Albert S Lutz) 1225 11th av
Service League Lending Library, Mrs Elva C Shuford asst librarian,
1112 13th
Setz-Right Hosiery Mills Inc, Wm C Setzer pres, P A "Gus" Setzer
sec-treas, 1326 Trade av
Settlemyre Clyde (Maggie L) textile wkr h 517 24th
Settlemyre Earl W driver Merchants Prod & Gro Co r Rhodhiss,
N C
Settlemyre Jas C driver Merchants Prod & Gro Co r Rhodhiss, N C
Settlemyre Philip A (Genette P) 3 barber Palace Barber Shop h
705 11th
Settlemyre Russell (Myrtle B) hos wkr h 419 24th
Settlemyre Victor R (Carolina Clnrs) r 2358 9th av
Setzer Albert L (Corrie E) 1 emp C & NW Ry h 2434 11th av
Setzer Alice R Miss emp Maple Sprgs Ldry r 403 20th
Setzer Arnold L (Virginia H) repr Honeycutt's Shoe Shop r 107
25th
Setzer Benj A (Elsie D) 2 pntr r 2245 10th av
*Setzer Bessie r 1330 6th av

R. B. SMITH & CO.-Phone 1071

Commercial Sales **REFRIGERATION** Domestic Service
COMPLETE GROCERY AND MARKET FIXTURE EQUIPMENT

COCA-COLA BOTTLING CO.

1950 11TH AVE.

PHONE 149

DRINK—



—IN BOTTLES

HICKORY, N. C. (1941-1942) CITY DIRECTORY

301

- Setzer C Harvey r 2412 11th av
Setzer Carroll emp Lyerly F F Mills r 613 Chestnut av
Setzer Claude H (Florence P) r 619 Kenworth Ter
Setzer Earl D (Myrle C) 1 emp Hickory Spin Co (LV) h 5 same
Setzer Edith N Miss tchr High Sch r 822 15th av
Setzer Edith R Mrs 2 h 1232½ Government av
Setzer Ellen M (wid J Forney) r RD2 (WC)
Setzer Geo W (Tiny S) pntr h 2003 8th av
Setzer Grace Miss student r 822 15th av
*Setzer Hal (Cora) lab h 1322 6th av
Setzer Hester I Miss emp Elliott Hos Mills h 2325 12th av
Setzer Hubert K (Minta A) city supt Public Wks h 707 15th
Setzer Irene H Miss r 104 9th av (LV)
Setzer J Milton (Annie R) sec-treas Elliott Bldg Co h 1528 9th av
Setzer J Roux pres Elliott Bldg Co r Greensboro, N C
**SETZER J T MOTOR CO (Jas T Setzer), Pontiac Automobiles,
GMC Trucks, "Sales and Service," 1324 11th Av—Tel 890**
Setzer Jas T (Sallie R) (J T Setzer Mtr Co) h 822-15th av
Setzer Jeanne R Miss tchr r 1528 9th av
Setzer John A (Lula K) furn wkr h 1221 25½
Setzer John F (Catherine Q) pntr h 403 20th
Setzer Jos B (Wilhelmina G) 1 checker Maple Sprgs Ldry h 409
20th
Setzer Jos W (Louise N) 3 emp Hickory Spin Co h 104 9th av (LV)
Setzer Jos W Jr USM r 104 9th av (LV)
Setzer Lillie B (wid Eli) r 618 Boyd
Setzer Lillie E Miss emp Hickory Steam Ldry r RD3
Setzer M Elizabeth Miss emp Maple Sprgs Ldry r 403 20th
Setzer M Gentry (Minnie S) linemn h 826 9th av
Setzer M Gentry Jr lino opr Daily Record r 826 9th av
Setzer M Ophelia Miss emp Maple Sprgs Ldry r 403 20th
Setzer Margaret E Miss bkpr City Elec Co r Granite Falls, N C
Setzer Marjorie L Miss slswn Spainhour Co r Conover, N C
Setzer Martha Miss student r 409 20th
Setzer Martha D Miss bkpr First Natl Bk r 822 15th av
Setzer Mary C (wid Miles) r 1110 2d
Setzer Mary R Miss r 1221 25½
Setzer Naomi Miss emp Lyerly F F Mills r 416 Pine
*Setzer Non (Tressie) 2 porter r 1330 6th av
Setzer Ollie M Miss emp Elliott Knit Mills r 614 Highland av
Setzer Ossie L Miss tchr r 2245 10th av
Setzer P A "Gus" (Helen) 2 sec-treas Setz-Right Hos Mills h 1526
13th av

The Hickory Amusement Company

John F. Miller, Owner and Manager
operating

THE CAROLINA THEATRE AND THE RIVOLI THEATRE
TELEPHONE 478

CLINE LUMBER CO., Inc.

GENERAL CONTRACTORS

911 16TH ST. . ROUGH AND FINISHED LUMBER PHONE 866-J

302

HICKORY, N. C. (1941-1942) CITY DIRECTORY

Setzer Paul E (Virginia S) prsmn Hickory Prtg Co h 602 15th
Setzer Peggy Miss tchr r 1528 9th av
Setzer Perry C h 619 Kenworth Ter
Setzer Ralph R (Blanche M) 4 emp Hafer Hos Mills h RD2 (WC)
Setzer Ray (Pauline T) 2 emp Hickory Chair Mfg Co h 214 Lentz
*Setzer Robt cook White Lantern r 601 13th
Setzer Robt M disp C & NW Ry r Granite Falls, N C
Setzer Robt T (Lillie L) carp h 2245 10th av
Setzer Ruth S Miss student r 542 22d
Setzer Ruth T Mrs emp Walton Knit Mills r 943 Burch
Setzer Sadie S Mrs emp Hickory Steam Ldry r RD3
Setzer Shelton B prsr Service Dry Clnrs r 2245 10th av
Setzer Sue C Mrs emp Lyerly F F Mills r 208 8th
Setzer Sue E Miss emp Elliott Knit Mills r 2325 12th av
Setzer Thelma Miss emp Lyerly F F Mills r 340 10th av
Setzer W Albert (Suma E) 1 linemn Hickory Tel Co h 542 22d
Setzer W Paul slsmn r 1221 25½
*Setzer Walter lab Sou Ry h 1330 6th av
Setzer Walter M pntr r 2003 8th av
*Setzer Wm lab r 1330 6th av
Setzer Wm C pres Setz-Right Hos Mills r 1526 13th av
Setzer Y Milton (Daisy I) h 2415 11th av
Setzler Edwin L registrar Lenoir Rhyne College r same
Seven Up Bottling Co, whse 1314 8th av
Sexton G E emp Shuford Mills r 340 10th av
*Shade Clyde (Nancy) 2 emp Arcade Coffee Shop r 1422 2d av
*Shade Dwight (Bertie L) hlpr Atlantic Ser Sta r 535 12th
*Shade Hannah dom r 332 13th
Shambly John emp Ellis Hos Mills r Lenoir Rd
Shambly W Rex (Ola) emp Ellis Hos Mills h Lenoir Rd
Shannon David H (Chandler W) blksmith C & NW Ry h 1601 17th
Shannon Miriam Miss r 1601 17th av
Sharpe Cora B (wid P Cornelius) emp Hickory Hos Mills h 726
8th av
Sharpe Fred (Sallie W) 1 mach Hickory Knit Mills h Forest Pk
Sharpe Naomi A Miss r 803 20th
Shatley Nora Miss r 2013 9th av
Shearin R Crowell Rev (Hazel W) 1 pastor West Hickory Bapt Ch
h 2238 11th av
*Sheeler Ernest (Evelyn) 1 hlpr h 420 (320) Chestnut av
*Sheeler Watson delmn C L LeFone Co r 420 (320) Chestnut av
Shelby Jessie L Mrs sten Hickory Chair Mfg Co r 814 7th av
Shelby Jonathan E (Jessie L) 2 mach Flowers Co h 814 7th av

HICKORY FLOUR MILLS, INC.

Manufacturers of

HIGH - GRADE FLOUR, MEAL AND FEED

PHONE 128-J "As Good As The Best—Better Than The Rest" 345 TENTH AVE.

THE TRUTRED TIRE CO.

RECAPPING - VULCANIZING - WHEEL BALANCING

U. S. ROYAL TIRES

1341 11TH AVE.

PHONE 1043

HICKORY, N. C. (1941-1942) CITY DIRECTORY

303

Shelby Plate Glass & Casualty Co, Albert H Field agt, 112 Harris Arcade

Shell Alvin O (Essie) miller Hickory Flour Mills r Conover, N C

Shell Carl Q slsmn Jones & Jones Furn Co r 2 12th

Shell Donald G student r 1520 10th av

Shell Dorothy Miss student r 1030 16½ av

Shell Edw L (Amy L) 2 carp h 2 12th

Shell Ellen O (wid S Lafayette) h 1701 4th av

Shell Essie W Mrs floorldy h 1520 10th av

Shell Garland B (Hazel V) 3 linemn Hickory Tel Co h 7 13th

Shell Harold N driver City r 1030 16½

Shell Helen G Miss slswn W T Grant Co r 1701 4th av

Shell Marion B carp h 1309 1st av

Shell Oil Co, Robey W Gilbert slsmn, Conover Rd

SHELL RALPH J (Grace P) 2 Consignee The Texas Co, h 1030 16½ Av—Tel 714-J

Shell Terry S meter rdr Duke Power Co r 1701 4th av

Shell Thos W (Mary G) (Southern Pig Bar-B-Q) h Grandview (SH)

Shepherd Garnie N (Martha B) 2 uphol h 618 Highland av E

Shepherd Grover C (Grace C) emp Hickory Spin Co h S 33d (LV)

Shepherd Ralph prsr Superior Clnrs r S 33d (LV)

Shepherd Ray H emp Va Machy & Well Co r S 33d (LV)

Shepherd Roy C emp Whisnant Hos Mills r S 33d (LV)

Shepherd Wm N (Dessie W) 3 clk in chg Longview Sta US PO h 34½ (LV)

*Sheppard Fannie M 1 r 508 13th

*Sheppard Genevieve 2 Indrs r 508 13th

*Sheppard Jas (Addie) lab h 508 13th

Sherrill Arnold P student r Forest Pk

Sherrill Barney H (Lorene S) 2 emp Hickory Novelty Co h 1215 25½

Sherrill Bessie (wid J Harvey) h 1540 17th av

Sherrill Betty L Miss student r S 36th (LV)

Sherrill Callie M Miss emp Hickory Spin Co r S 35th (LV)

Sherrill Conord r 1540 17th av

Sherrill Coyt O (Sadie L) emp Brown Hos Mills r 1202 2d

Sherrill D S "Jack" supt Setz-Right Hos Mills r 1317 17th

Sherrill Dorman P r S 36th (LV)

Sherrill Dorothy V Miss student r S 36th (LV)

Sherrill Ella M Mrs tel opr Hotel Hickory r 1021 12th av

Sherrill Espy D (Bertha) mach h 1317 17th

Sherrill Etta F Miss emp Whisnant Hos Mills r 925 5th

Sherrill Frank emp Elliott Knit Mills r 630 Highland av

Sherrill Garland (Hazel H) emp Lysterly F F Mills h 802 9th av

WEAVER INSURANCE AGENCY

W. R. Weaver, Prop.

COMPLETE INSURANCE SERVICE

Hollar Building

Phones 732-J & 443-L

Hickory Sheet Metal Co.

ROOFING - HEATING - SHEET METAL WORK OF ALL KINDS

529 HIGHLAND AVE.

Service With Courtesy

PHONE 119

304

HICKORY, N. C. (1941-1942) CITY DIRECTORY

- Sherrill Geo H (Grace K) 1 slsmn Smile Oil Co h 1540 17th av
Sherrill Geo W (Hattie L) Justice of the Peace 1338 Union Sq h
1346 12th av
Sherrill Georgia Miss tchr r 1110 12th
Sherrill Guy N (Pearl) emp Clay Prtg Co r RD2
Sherrill H Lawson h S 35th (LV)
Sherrill Henry J (Mary E) emp Elliott Knit Mills h 630 Highland
av
Sherrill Henry W (Zellie M) emp Piedmont Wagon Co h 312 15th
**SERRILL ICE & FUEL CO (W Harold Sherrill), Pure Deep Well
Water Ice, Refrigerators and High Grade Coal, 2912 9th Av
—Tel 721 (see back cover)**
Sherrill Ida S Mrs r 925 5th
Sherrill Isabelle Miss slswn Woolworth's r 729 15th
Sherrill Ivey L (Vera Y) asst mgr Belk-Broome Co h 1444 15th
Sherrill J Marshall (Margie B) 1 emp Lyerly F F Mills r 664
Highland av
Sherrill J Ray driver Shuford Hdw Co r Hildebran, N C
Sherrill J Wesley (Ruth B) 1 emp Harper Mtr Co h 505 Chestnut
av
Sherrill Jas A agt Durham Life Ins Co r 1110 13th
Sherrill John R (Dullie B) h 730 8th av
Sherrill Lawrence W (Helen H) 2 formn Elliott Knit Mills h 1210
10th av E
Sherrill Lendal E (Ruby C) sermn Duke Power Co r RD2
Sherrill Lillian Miss clk r 312 15th
Sherrill Lloyd C emp Hy-Lan Furn Co r Taylorsville Rd (WC)
Sherrill Lola (wid Thos S) h S 36th (LV)
Sherrill Lonnie S slsmn J T Setzer Mtr Co r 1315 17th av
*Sherrill Luther r 402 13½
Sherrill M Ruth Miss r Taylorsville Rd (WC)
Sherrill Margaret Miss slswn Woolworth's r 909 17th
Sherrill Martha L Miss student r 1060 10th av E
*Sherrill Mary J cook h 402 13½
Sherrill Mattie M Miss clk Shuford Mills r S 36th (LV)
Sherrill Mattie R (wid Ernest W) 2 emp Elliott Knit Mills h 907
(926) 10th
Sherrill O Truman (Ruth W) 2 formn Cox Mfg Co h 1060 10th
av E
Sherrill Oscar B (Irene S) sermn Duke Power Co h 1749 15th
Sherrill Paul W (Madeline H) 2 h Forest Pk
Sherrill Percy A (Lucy H) 2 contr h S 36th (LV)
Sherrill Pershing emp Piedmont Wagon Co r 340 10th av
Sherrill Ray hos wkr r 340 10th av

SOUTHERN DIRECTORY CO

"PUBLISHERS OF MILLER'S QUALITY DIRECTORIES"

15 RANKIN AVE.

Chas. W. Miller, Mgr.

ASHEVILLE, N. C

CECIL'S BUSINESS COLLEGE

In "The Land of the Sky," Scenic Beauty, Delightful Climate, Wonderful Environ-
ments - Gateway to the Great Smoky Mountains National
Park - Co-Educational

SECRETARY DEPT. D.

Call or Write for Catalogue

ASHEVILLE, N. C.

HICKORY, N. C. (1941-1942) CITY DIRECTORY

305

Sherrill Robt clk Hotel Soda Shoppe r Granite Falls, N C
Sherrill Roy J (Hattie H) 2 repr Richie Shoe Shop h 948 5th
Sherrill Saml V (Goldie B) mgr Smile Oil Co h 909 17th
Sherrill Shuler S (Hazel A) formn Hy-Lan Furn Co h RD2
Sherrill Sidney mach r 1317 17th
Sherrill Vernel E Miss emp Elliott Knit Mills r 630 Highland av
Sherrill W Clarence (Edna) 3 emp Ivey Weavers h 513 25th
Sherrill W Fredk (Emily H) slsmn Belk-Broome Co h 1118 15th av
Sherrill W Harold (Flora L) 5 (Sherrill Ice & Fuel Co) h 1360 17th
Sherrill Walter A farmer r 505 Chestnut av
Sherrill Wm H (Maude C) 4 mach Hy-Lan Furn Co h Taylorsville
Rd (WC)
Sherrill Wm I (Anne D) 4 cir agt h College (WC)
Shields Lillie Miss nurse r 1435 13th av
Shipman Effie (wid John T) 2 h 1659 15th
Shipman John T Jr knitter Whisnant Hos Mills r 1659 15th
Shirley Geo L (Margaret) 2 distr Jewel Tea Co h 1528 12th av
Shirley John O (Ola L) (Shirley's Gro) h 1616 7th av
Shirley John O Jr student r 1616 7th av
Shirley's Grocery (John O Shirley) 2003 10th av
Shockley Willie A (May) 1 formn Elliott Knit Mills h 1021 12th av
Shook Arthur (Eleanor W) 1 emp Brookford Mills h 2420 12th av
Shook Arthur H (Nell J) 4 welder Flowers Co h S 33d (LV)
Shook Beulah W Mrs emp Hickory Steam Ldry r 636 8th av
Shook Charlene Miss r 401 24th
Shook Chas A (Flossie) emp Brookford Mills h 401 24th
Shook Cletus R (Emma S) agt Imperial Life Ins Co h 811 27th
Shook Drug Co (Eulan Shook) 2805 9th av
Shook Ernest M (Minnie) driver Dock's Taxi r Icard, N C
Shook Eulan (Ila M) (Shook Drug Co) h 2807 9th av
Shook Eulan Jr clk Shook Drug Co r 2807 9th av
Shook Frank D (Modelle B) agt Sou Dixie Life Ins Co r 2703 9th av
Shook Harvey A emp Hickory Chair Mfg Co r Yount (EH)
Shook Henry P clk Shook Drug Co r 2807 9th av
Shook Jas R hlpr r Yount (EH)
Shook John W (Anna D) emp Hickory Chair Mfg Co h Lincolnton
Rd
Shook L Octavia Miss emp Elliott Knit Mills r 819 8th av
Shook Lillie P Mrs r 2721 9th av
Shook Minnie C (wid David R) 1 h Yount (EH)
Shook Oba F (Lula J) emp Sou Desk Co h 2703 9th av
Shook Paul F (Dorothy B) 3 furn wkr r 821 9th av
Shook Phaniel H (Lucille) stockmn Ingold Co r RD2

John B. Steele & Sons

PHONE
364-J

Building Specialties - Engineering Service - Air Conditioning
Stokers - Oil Burners - Tile Tex Flooring
1407 SECOND ST. "Bottled Gas" Service P. O. BOX 744

COLES
INCORPORATED

Leading Jewelers

1312

Union Square

Phone 204

306

HICKORY, N. C. (1941-1942) CITY DIRECTORY

- Shook Ray student r 337 Highland av E
 Shook Robt L (Melvetta M) 2 emp Shuford Mills h 14 same
 Shook W Edgar 4 formn Hy-Lan Furn Co h 515 Crest
 Shores Delia Miss emp Cherokee Hos Mills r 343 Highland av
 Shores Maureen H Mrs slswn Spainhour Co r 1328 16th
 Shores Robt M (Maurine H) 2 instr Lenoir Rhyne College h 1328
 16th
 Short Chas C (Sarah) (Charlie Short Mtr Ser) r Lincolnton Rd
 Short Charlie Motor Service (Chas C Short) 1104 9th av
 Short Colen H (Edith B) 4 knitter h 15th Extd (WC)
 Short Eugene A die ctr Clay Prtg Co r 707 18th
 Short Lewis W clk Hotel Hickory r Harris Arcade
 Short Lillian W (wid E Murray) 1 h 707 18th
 Short Saml W emp Clay Prtg Co r 707 18th
 Short Sarah B Mrs opr Grace's Beauty Shoppe r Lincolnton Rd
 Short Wm R die ctr Clay Prtg Co r 707 18th
 Shoun Edith Miss emp Cherokee Hos Mills r 1124½ 10th av
 Shreves John R (Virgie) 1 clk Hickory Chair Mfg Co h 1600 17th
 Shroyer Elmer A (Clara W) lino opr Daily Record r RD2
 Shuford A A Mill Co, Bascom B Blackwelder pres, Wm B Shuford
 supt, ofc 1034 14th, mill 700 Highland av E
 Shuford A Alex (Alice G) 1 pres-treas Hickory Spinning Co, treas-
 mgr Shuford Mills h 1659 17th
 Shuford Adelaide (wid Walter J) h 806 15th av
 Shuford Archie W bkpr First Natl Bk r 1002 12th av
 Shuford Benj (Lucinda) lab h 1542 2d av
 *Shuford Chas (Hattie) r 206 12th
 *Shuford Claude plstr h 91 13½
 *Shuford Dink lab r 1401 4th av
 Shuford Donald E (Lucy D) 1 mgr Shuford Furn Co and chief Fire
 Dept h 1521 9th av
 Shuford E Harold (Elizabeth) 2 sanitary eng h 1425 17th
 Shuford Earl F student r 10th av (LV)
 Shuford Edith H (wid B C) h 10th av (LV)
 *Shuford Edna dom h 51 13½
 Shuford Edythe E Mrs opr Hickory Tel Co r 1812 14th av
 Shuford Ella C (wid Logan H) r 1018 7th av
 Shuford Ella L Miss bkpr Ellis Hos Mills h 1018 7th av
 Shuford Elva Miss student r 1002 12th av
 Shuford Elva C Mrs (Elva Shuford Shop) r 1002 12th av
 Shuford Elva Shop (Mrs Elva C Shuford), dresses, 1112 13th
 Shuford Eva Miss emp G & H Hos Co r 807 21st
 *Shuford Finks (Cora) janitor Claremont High Sch h 324 14th

**MAPLE SPRINGS LAUNDRY
AND DRY CLEANERS**

1222 8TH AVE.

"ONE-STOP CLEANERS"

PHONE 363

No. 1 TIRE & BATTERY Co.

GULF PRODUCTS : GOODRICH TIRES : BATTERIES

Washing - Polishing - Lubricating

1100 14TH ST.

E. E. Smith, Prop.

PHONE 1

HICKORY, N. C. (1941-1942) CITY DIRECTORY

307

*Shuford Frank (Cornelia) h 912 4th

*Shuford Frank L (Mary) chauff h 500 12th

SHUFORD FUNERAL HOME (Jones W Shuford) 1430 11th Av
—Tel 99

Shuford Furniture Store (Jones W Shuford) 1400 11th av

*Shuford Geo lab r 146 4th av

Shuford Gordon E (Vera S) (Shuford Realty & Ins Co) r 1405 17th

Shuford Hardware Co Inc, Geo L Lyerly pres-treas, Walker Lyerly
sec, 1005 14th

Shuford Harley F (Nancy P) 3 supt Hickory Spinning Co h 1366
18th

Shuford Helen F Mrs tchr High Sc hr 1400 11th av

SHUFORD HOSIERY MILLS, E Preston Rhyne V-Pres-Treas,
Mrs Mildred R Rhyne Sec, Manufacturers, 804 Highland Av E
—Tel 574-J (see page 20)

Shuford Jake H (Robin F) 1 city health officer and phys 1223 11th
av h 1611 12th

Shuford Jas C (Elva C) fill sta 1345 11th av h 1002 12th av

Shuford Jas H driver Thomas & Howard Co r Newton (RD1)

Shuford John F r 1410 12th

Shuford Joe W (Helen F) mgr Shuford Funeral Home h 1430 11th
av

Shuford Jones W (Henrietta S) (Shuford Funeral Home; Shuford
Furn Store) pres Mutl Bldg & Loan Assn h 1405 17th

Shuford Josephine Miss student r 1521 9th av

Shuford L Adelaide Miss student r 10th av (LV)

Shuford Lindsay M trav slsmn r 806 15th av

*Shuford Lula dom r 324 14th

*Shuford Major (Mary) cook h 1331 4th av

*Shuford Mary r 91 13½

Shuford Mary F Miss r 1427 9th av

Shuford Maude Miss student r 1002 12th av

Shuford Maude (wid Jacob H) h 1410 12th

Shuford Mildred Miss with Elva Shuford Dress Shop r 1002 12th av

Shuford Mills, office 1034 14th

Shuford Mills Office Building, 1034 14th

*Shuford Ophelia dom r 51 13½

Shuford R Adelaide Miss tchr High Sch r 806 15th av

Shuford Realty & Insurance Co (Gordon E Shuford) 1028½ 13th

Shuford Richd H (Bertha W) 3 lawyer 1019½ 14th h 1525 9th av

*Shuford Russell driver r 125 13½

Shuford Service Station (Thos W Shuford, Clarence M Bolick)
1411 9th av

R. E. FAW — Phone 700-J

WELL DRILLING CONTRACTOR

COUNTRY CLUB ROAD

HICKORY, N. C.

Modernize with Electricity **DUKE POWER CO.**

EFFICIENT-DEPENDABLE

1423 ELEVENTH AVE.

ECONOMICAL

Phones: Office 52 & 53; Service Dept. 51

308

HICKORY, N. C. (1941-1942) CITY DIRECTORY

Shuford Thos S r 806 15th av

Shuford Thos W (Vera S) (Shuford Ser Sta) slsmn Hickory Auto
Wks h 1427 9th av

*Shuford Vance waiter r 1542 2d av

Shuford Vera S Mrs cash Imperial Life Ins Co r 1405 17th

Shuford Victor G (Edythe E) 3 tchr h 1812 14th av

Shuford Wade H (Nora) 1 banker h 924 15th av

*Shuford Walter waiter Huffry Hotel r 1542 2d av

*Shuford Walter (Gertrude) 4 firemn h 1416 4th av

*Shuford Wm (Sue) lab r 1355 2d av

Shuford Wm B (Virginia J) 3 supt Highland Cordage Co & A A
Shuford Mills h Country Club Rd

*Shuford Willie dom r 501-A 14th

Shuler Edgar L slsmn Montgomery Ward & Co r 703 8th

Shull Beverly W (Mamie S) 5 emp Hickory Spin Co (LV) h 7 same

Shull Eula M Miss r 7 Hickory Spin Co (LV)

Shull Houston L student r 7 Hickory Spin Co (LV)

Shumate Josephine D Mrs tchr Oakwood Sch r 1381 8th av

Shumate Wm D student r 1381 8th av

*Shumpert John D (Sarah W) emp Blue Ridge Prod Co h 1408
4th av

*Shumpert Ruth r 1408 4th av

Sides Addie Miss asst hsekpr Hotel Hickory r Hilderbran, N C

Sides Barbara Miss waitress Arcade Coffee Shop r 1401 12th

Sides Carroll E slsmn Hickman Hdw Co r 2339 13th av

Sides Ellen Miss slswn Woolworth's r Connelly Springs, N C

Sides Fred L (Floy A) emp Sou Desk Co h 2339 13th av

Sides Gladalene M Miss r 2339 13th av

Sides Hazel P Miss student r 1901 9th av

Sides John C (Ada M) whsemn The Texas Co r Hildebran, N C

Sides Roy C (Minnie) formn Cline Lbr Co r RD2

Sides Thos L (Alda) bldg contr h 1901 9th av

Sides Wm A emp Sou Desk Co r 2339 13th av

Sigmon A Festus (Gracie D) 1 formn Sou Ry h 628 14th

Sigmon Alice L Miss emp G & H Hos Co h Lincolnton Rd

Sigmon Ardy O slsmn Coca-Cola Botlg Co r RD2

Sigmon Arnold L emp Ivey Weavers r 2610 11th av

Sigmon Bertha L Miss r 2010 11th av

Sigmon C Carr (Mattie M) 2 h 1609 8th av

Sigmon C Glenn (Mozelle L) 2 formn City h 1157 22d

Sigmon Carl A (Erma H) 1 mkt mgr D Pender Gro Co h 623
Highland av

Sigmon Carrie Miss r Pine Extd

*For Courteous Service and Quality Products, Drive in
Where You See This Sign*

R. J. SHELL - Consignee

924 9TH ST.

PHONE 660-J



MUTUAL BUILDING & LOAN ASSOCIATION

PLACE YOUR SAVINGS WITH THE MUTUAL
BUILD YOUR HOME THROUGH THE MUTUAL
"ON THE SQUARE"

J. W. Shuford, Pres.

1310 UNION SQUARE

W. H. Little, Sec.

HICKORY, N. C. (1941-1942) CITY DIRECTORY

309

- Sigmon Cecil J slsmn G E Huitt r 524 Crest
Sigmon Chas T (Gladys D) 2 clk Smith-Courtney Co h N 41st (LV)
Sigmon Charlotte O Miss r 524 Crest
Sigmon Christine Miss tchr r 604 Highland av E
Sigmon Claude (Anna L) mgr Sipe's Hickory Mkt r RD3
Sigmon Claude H (Hickory Poultry Mkt) r RD3
Sigmon Cloyd R (Mary L) 3 electn h 2330 11½ av
Sigmon Clyde B (Lucille P) 1 h 214 Lentz
Sigmon Cordie H (wid Geo A) h 1110 Ridge
Sigmon D Owen student r 1816 10th
Sigmon Darwin L (Violet K) 2 emp Hickory Chair Mfg Co h 670
Boyd
Sigmon Donald E (Grace W) 1 mech Harper Mtr Co h 951 4th
Sigmon Earl carp Catawba Lbr Co r Brookford Rd
Sigmon Edna R Mrs clk Elliott Knit Mills r Taylorsville Rd
Sigmon Ellen Mrs 3 smstrs Lenoir Rd r same
Sigmon Eolis Miss r 524 Crest
Sigmon Ernest F (Margaret R) 2 mach hd J H Kiziah h Lincoln-
ton Rd
Sigmon Ervin R (Ella B) mstr mech Ivey Weavers h 2505 9th av
Sigmon Everett C slsmn Young Men's Shop r Catawba, N C (RD1)
Sigmon Fannie Y (wid Wm M) r 517 10th av
Sigmon Frank L (Marie) 3 emp Ivey Weavers h 717 24th
Sigmon G Curlee (Dora D) carp h 714 Lincolnton
Sigmon G Junius (Lois C) 2 h Springs Rd
Sigmon Geo (Aileen) 2 pntr h S 35th (LV)
Sigmon Geo A baker Waldensian Bakery r Star Town Rd
Sigmon Georgia R Mrs (Hickory Inn) r 1326 12th av
Sigmon Glenn L (Dora W) emp Hy-Lan Furn Co r 1219 Spring
Sigmon Gordon R (Lillie G) slsmn D M Boyd & Co r RD3
Sigmon Grocery (Paul L Sigmon) 962 4th
Sigmon Grocery Co (Robt A Sigmon) 704 12th
Sigmon H Eugene (Edna R) h Taylorsville Rd
Sigmon H Eugene Jr hos wkr r Taylorsville Rd
Sigmon H H (Grace) 1 clk Fresh Air Mkt r 1015 8th av
Sigmon Harold (Nell B) emp H & B Co h RD2 (WC)
Sigmon Hazel H Miss hos wkr r 631 Chestnut av
Sigmon Henry E (Virgie E) furn wkr h 348 Pine av
Sigmon Herbert H (Nancy) ship clk Piedmont Wagon Co h 1816
10th av
Sigmon Hubert (Sadie) 3 h 1120 23d
Sigmon Hubert R asst mstr mech Ivey Weavers r 2505 9th av
Sigmon Jas C (Rosalie R) 3 h 524 Crest
Sigmon Jas L slsmn Coca-Cola Botlg Co r RD2

MACHINERY AND MILL SUPPLIES

SMITH-COURTNEY CO.

HICKORY, N. C.
Phones 961 & 962

RICHMOND, VA.
Phone 3-9141

GREENSBORO, N. C.
Phones 4558 & 4559

W. B. WALKER INSURANCE

Mutual Life Ins. Co. of N. Y.

208 GRANT BLDG.

PHONE 459-J

310

HICKORY, N. C. (1941-1942) CITY DIRECTORY

- Sigmon John H (Lotty S) stockmn Clay Prtg Co r RD2
Sigmon John H (Sallie M) emp Hy-Lan Furn Co h 604 Highland
av E
Sigmon John H Jr student r 604 Highland av E
Sigmon John P (Pearl P) emp Shuford Mills h 1219 Spring
Sigmon Lawrence H (Eula E) 1 hlpr r 631 Chestnut av
Sigmon Loy M (Sara F) 4 emp Shuford Mills h 723 Company
Sigmon McCaslin H (Lucille) hlpr Lang Chev Co r RD3
Sigmon Manah Miss nurse 1215 13th r same
Sigmon Marshall E emp Ivey Weavers r 2610 11th av
Sigmon Mary J Miss r 233 Lentz
Sigmon Mattie H (wid Oscar) 2 r Pine Extd
Sigmon Mildred P (wid Glenn) emp Whisnant Hos Mills r 305 8th
Sigmon Murphy Y (Hazel B) 2 emp Ivey Weavers h 2422 8th av
Sigmon O Eugene (Emma) police h 506 Highland av
Sigmon Ocoee E Miss bkpr Paramount Theatre r 1326 12th av
Sigmon Oscar hlpr r Pine Extd
Sigmon Otho E (Georgia R) 3 (Young Men's Shop) h 1326 12th av
Sigmon Paul A emp Shuford Mills r 824 Mill
Sigmon Paul E (Zelma S) 5 emp Sou Desk Co h 2711 8th av
Sigmon Paul L (Verlin M) 1 (Sigmon Gro) r 506 Highland av
Sigmon Paul M (Alice C) clk Payne's Cafe h 713 10th av
Sigmon Quincey E (Anna S) 2 furn wkr h 2610 11th av
Sigmon Ralph H (Annie M) emp H & B Co h 2340 10th av
Sigmon Ralph H (Maude E) 2 emp Shuford Mills h 824 Mill
Sigmon Ralph R slsmn WHKY r 1110 Ridge
Sigmon Richd A clk McLellan Stores Co r 823 1st av
Sigmon Robt A (Mary L) (Sigmon Gro Co) h 823 1st av
Sigmon Robt A (Ruth B) 4 bldg supt Lenoir Rhyne College h 214
12th av
Sigmon Roberta K Mrs opr Hickory Tel Co r RD2
Sigmon Romulus G r 714 Lincolnton Rd
Sigmon Roscoe Jr (Lucille L) emp Ivey Weavers h 804 25th
Sigmon Rowell L student r 1326 12th av
Sigmon Ruby A Miss hos wkr r 714 Lincolnton Rd
Sigmon Ruell C (Fannie M) 3 driver h 650 Boyd
Sigmon Ruth L Mrs slswn Montgomery Ward & Co r Lincolnton Rd
Sigmon Shuford hlpr Yount Furn Co r Lincolnton Rd
Sigmon Tressie T Mrs waitress r 2340 10th av
Sigmon W McKinley (Annie) h 631 Chestnut av
Sigmon Walter A Rev (Emma Lee C) 3 pastor Mt Olive Luth Ch h
Taylorsville Rd (RD2)
Sigmon Wm S (Vinnie H) 4 emp Lyerly F F Mills h Yount (EH)

HUDSON & STARR

HICKORY'S MASTER SERVICE STATION

Good Gulf Products - Goodyear Tires - Batteries - Accessories

1205 9TH AVE.

Bicycles and Radios

PHONE 225

ECONOMY DRUG CO., Inc.

"WE FILL ANY DOCTORS PRESCRIPTIONS"

FREE DELIVERY

"On The Minute Service"

TELEPHONE 26

HICKORY, N. C. (1941-1942) CITY DIRECTORY

311

Sigmon Winston T (Hazel F) 2 emp Hickory Chair Mfg Co r 407
Highland av E

Sigmond Bessie (wid Miles M) h 1201 8th

Sigmond Virginia Miss tchr r 1201 8th

Sikes Leon C (Nellie B) 3 emp Hickory Spin Co (LV) h 4 same

SILLS COAL & WOOD (Joe B Sills) 658 Highland Av E—Tel 32

SILLS JOE B (Lillian R) 1 (Sills Coal & Wood) h 1632 7th Av—
Tel 208-L

Sills Jos M (Nancy C) cabtnkr h 708 10th

Sills Nancy C Mrs smstrs Belk-Broome Co r 708 10th

*Simelton Robt (Virginia) delmn L & H Mkt h 507 11th

Simmons Clyde E (Beulah M) 1 emp Hickory Pkg Co r Lincolnton
Rd

Simmons Gaston (Edna H) 2 fxr h Lincolnton Rd

Simmons Grocery Co (J Edgar Simmons) 2418 9th av

Simmons J Edgar (Mae M) (Simmons Gro Co) r Conover, N C

Simmons Marshall E (Rebecca F) clk Simmons Gro Co r Conover,
N C

Simmons Oscar (Eva K) collr h 1309 12th

Simmons Wm T trav slsmn r 1309 12th

Simons Edw P (Willie W) barber Hickory Barber Shop r Springs
Rd

Simpson Annie E (wid Robt E) h 1604 12th av

Simpson Carl W asst mgr Catawba Finance Co r 1100 11th av

Simpson Jas B USA r 910 8th av

Simpson Miriam E Mrs slswn McLellan Stores Co r 910 8th av

Simpson Willis A (Frances B) slsmn Merchants Prod & Gro Co h
910 8th av

Simpson Willis B (Miriam E) mach C & NW Ry r 910 8th av

*Simpson Zachariah (Mary) lab h 1326 6th av

Sims Betty J Miss student r 727 10th

Sims Chas L (Lema P) 4 emp Shuford Mills h 825 Mill

Sims Clyde B emp Shuford Mills r 825 Mill

Sims Karl E (Goldie I) prntr Daily Record h 727 10th

Sims Martha E Mrs 1 hos wkr h 702 21st

Sims Robt H (Mabel) slsmn Stand Brands h 1928 12th av

*Sims Vera maid Hotel Hickory r 1344 2d

Sinclair Peggy Miss student r 1649 15th

Sinclair Refining Co, Avery T Cashion agt, 2130 12th av

Singer Sewing Machine Co, Jas L Maness mgr, 1326 Union Sq

Singleton Willie B (wid Edw) 1 emp Whisnant Hos Mills h 721
9th av

Sipe Chas S hlpr Lloyd S Sipe r 45 13th

CLAY PRINTING CO.

PRINTERS - DESIGNERS - LITHOGRAPHERS

1402 11TH AVE.

PHONE 167

HICKORY STEAM LAUNDRY CO., INC.

LAUNDERERS — DRY CLEANERS

Phone 73

219 HIGHLAND AVE.

312

HICKORY, N. C. (1941-1942) CITY DIRECTORY

Sipe Elmer E (Beulah H) slsmn Goodrich Silvertown Stores h 1517 9th av

Sipe Floyd H (Rose C) r Springs Rd

Sipe Geo F (Verna S) 1 brklyr h Springs Rd

Sipe Henry F (Pearl S) 3 h Springs Rd

Sipe Kenneth C (Bertha) meat ctr Hickory Pkg Co r Springs Rd

Sipe Loy H (Thelma H) emp Brown Hos Mills h Taylorsville Rd (WC)

Sipe Lloyd S (Texie A) 2 gro 55 13th and wood 1355 8th av h 45 13th

Sipe Richd G brklyr r Springs Rd

Sipe Vernon O (Viola) pres Herman Sipe & Co r Conover, N C

Sipe W L formn Hickory Chair Mfg Co r RD3

Sipe's Hickory Market, Claude Sigmon mgr, fill sta, 901 Highland av E

Sizemore Robie emp Ivey Weavers h 2420 7th av

Slayton Claibourn H (Prudence) mach Elliott Knit Mills h 1020 9th av

Slayton Edw emp Elliott Knit Mills r 1020 9th av

Slayton Prudence Mrs bdg 1020 9th av r same

Slayton R C hos wkr r 1020 9th av

Slayton Virginia Miss student r 1020 9th av

Slayton Walter C (Velma) supt h 332 Highland av

Sledge Wm T (Martha) h 1445 11th av

*Sloan Isaac (Carrie) lab h 402 (2) 9th av

Sloan R Clarence (Mabel H) jwlr r 1100 4th

Sloop H Flake (Ruby F) emp H & B Co r 2429 12th av

Sloop Leona S (wid W Hoyle) r 2429 12th av

Smaltz Roy G (Verna) 1 formn Lang Chev Co h 1407 19th

Smathers Billie S Miss opr Hickory Tel Co r 1549 15th

Smathers Nelson A (Doris Y) 1 auto ser 1216 8th av h 1524 17th av

Smile Oil Co, Saml V Sherrill mgr, 1225 9th av, fill sta Taylorsville Rd (WC)

Smith A Blake (Mildred B) driver Lipe Mtr Lines r Shelby Rd (LV)

Smith A Preston (Mary L) trav slsmn h 1403 8th av

Smith A Ray (Vertie H) 4 hos wkr h 1242 School

*Smith Albert lab r 403 12th

Smith Alice M Miss emp G & H Hos Co r 818 Mill

*Smith Amanda E tchr r 833 Lincolnton Rd

Smith Annie M Miss emp Hafer Hos Mills r Shelby Rd (LV)

Smith Arnie J (Junie L) 2 emp Hickory Spin Co h 23 same (LV)

*Smith Arthur (Sarah) 1 lab h 335 9th av

Smith Arthur A emp Brown Bros Hos Mills r Taylorsville Rd (WC)

CANNON AVIATION CORP.

Phone 399 Waco, Culver, Aeronca Distributors Municipal Airport

Government Approved Flight and Ground School

CHARTER FLIGHTS — STORAGE — REPAIRS

Hickory Auto Works, Inc.

DODGE—PLYMOUTH—DODGE TRUCKS

1122 10TH AVE.

24 HOUR WRECKER SERVICE

PHONE 800

HICKORY, N. C. (1941-1942) CITY DIRECTORY

313

- Smith Austin E (Mabel T) slsmn Young Men's Shop r 1403 8th av
*Smith Benj (Emily) porter h 524 12th
Smith Beulah R Mrs drsmkr 720 Highland av h same
Smith Carl E (Lillie W) 2 emp Hickory Chair Mfg Co h 885 Burch
Smith Carrie S Mrs 4 emp Shuford Mills h 724 Mill
*Smith Chas (Lunette) emp City h (rear) 1639 17th
Smith Chas R r 817 Company
*Smith Clarence r 1026 2d av
Smith Clark R emp Setz-Right Hos Mills r 2420 12th av
Smith Claude (Frances) emp Weaver Mattress Co r 715 S 30th
(LV)
Smith Claude O (Louise W) barber Wakefield Barber Shop h 716
8th
Smith Cleatus W (Nell K) 2 emp Town of Longview r 10th av (LV)
Smith Clyde E (Emily S) 2 (Superior Clnrs) h 641 9th av
Smith Clyde E (Mozelle F) emp Hickory Chair Mfg Co h RD2 (WC)
*Smith Columbus 3 r 1409 4th av
Smith Corrie M (wid Quince) r RD2 (WC)
**SMITH-COURTNEY CO, Wm H Parks Mgr, Machinery and Mill
Supplies, 820 14th—Tels 961 and 962 (see page 3 and bottom
lines)**
Smith D May Miss tchr r S 31st (LV)
Smith D Robt emp Duke Hos Mills r 818 Mill
Smith David L (Gertrude P) 3 emp Hickory Chair Mfg Co h Fair
Ground Rd (WC)
Smith Don M (Bessie I) 1 emp Hollar Hos Mills h 1026 4th
Smith Donald E (Annie S) bkpr Tallant Trf Co r 1123 27th
Smith Dovie W Mrs h Taylorsville Rd (WC)
Smith Earl E (Ruth C) (No 1 Tire & Batt Co) h 1200 8th
Smith Edgar A (Ada R) 3 police h 2451 11½ av
Smith Edmond H Jr (Margaret) 1 mng editor Daily Record h 1329
16th
Smith Edna R Miss r RD2 (WC)
Smith Elizabeth Miss beauty opr r 1501 17th
*Smith Emily emp Hotel Hickory r 524 12th
Smith Ethel D Mrs bdg 916 9th av r same
Smith Ethel M Miss hos wkr r 1026 4th
Smith Florence Miss student r RD2 (WC)
Smith Floyd driver Wagner Furn Co r 2436 11½ av
Smith Fred M (Agnie H) (Smith's Barbecue & Tourist Cabins)
h 9th av (LV)
Smith G Evelyn Miss cash Park Theatre r 921 7th av
Smith G Sylvanus (Ila E) 1 clk Simmons Gro Co h 2436 11½ av
Smith Gladys N Miss r 505 26th

Cook with
GAS
Anywhere

RULANE
GAS SERVICE

CLEANER
QUICKER
CHEAPER

1407 2ND ST. JOHN B. STEELE & SONS PHONE 364-J

C. E. GWIN

PHONE 459-L

205 GRANT BUILDING

INSURANCE

314

HICKORY, N. C. (1941-1942) CITY DIRECTORY

Smith Glenn Z (Thelma P) 5 driver h 2717 9th
Smith Hal H slsmn r 916 9th av
Smith Harley R r 817 Company
Smith Harold (Adeline C) emp Whisnant Hos Mills h 653 Boyd
Smith Harold H cir mgr Daily Record r Fair Ground Rd (WC)
Smith Helen Mrs hos wkr r 908 10th av
*Smith Henry (Georgia) 2 bellmn Hotel Hickory r 244 13th
Smith Hilliard driver Elder Trans Co r Lenoir Rd
Smith Hogue M sten Sou Desk Co r 1329 16th
Smith Hugh W (Grace L) trav slsmn h 921 7th av
Smith Huit S chemist r 1200 8th
Smith I Fred mech Hickory Auto Wks r Springs Rd
*Smith Inez tchr r 833 Lincolnton Rd
Smith J Grady hos wkr r 1910 10th av
*Smith Jack K lab r Yount (EH)
Smith Jas B carp r 720 11th
Smith Jas D (Carrie C) 2 emp Piedmont Wagon Co h 2420 12th av
Smith Jas W genl mgr Jones Sales Co r Statesville, N C
Smith Jesse emp Merchants Prod & Gro Co r Plato, N C
Smith John A (Katie M) driver Abernethy Tfr & Stge Co h N
41st (LV)
Smith John F (Grace A) 1 fxr r 1026 4th
Smith John F (Mary S) 1 stockmn Hickory Chair Mfg Co h Fair
Ground Rd (WC)
Smith Jos (Bessie) 7 emp Hickory Spin Co h S 35th (LV)
Smith Kathryn H Miss emp Setz-Right Hos Mills r 801 8th av apt 4
Smith L Lazelle Rev (Dora G) h S 31st (LV)
Smith Lawrence R (Ruth B) 2 h 913 9th av
Smith LeFoy (Mildred D) 2 emp G & H Hos Mills r 2427 8th av
Smith LeRoy student r 340 10th av
Smith Lester O r Taylorsville Rd (WC)
Smith Lestro L (Virginia M) mach Piedmont Hos Mills h 504
Highland av E
Smith Louise Mrs slswm W T Grant Co r Conover, N C
*Smith Lucy A h 603 9th av
Smith Lula M Miss emp Brown Hos Mills r Taylorsville Rd (WC)
Smith Luther L (Ethel D) barber DeLuxe Barber Shop h 916 9th av
Smith Lyndon W carp r Shelby Rd (LV)
Smith M Ethel Miss emp Elliott Knit Mills r Fair Ground Rd (WC)
Smith M Paul Jr (Lucille B) driver Lipe Mtr Lines h 2221 11th av
Smith Mabel Mrs slswm L Herman r 1403 8th av
Smith Margaret Miss hos wkr r RD2 (WC)
Smith Mary E Miss r S 33d (LV)
Smith Mary E (wid Harmon S) h 1749 15th

R. E. FAW — Phone 700-J

WELL DRILLING CONTRACTOR

COUNTRY CLUB ROAD

HICKORY, N. C.

TALLANT TRANSFER CO.

CATAWBA MARBLE & GRANITE WORKS

1214 Ninth Ave.

FRESH AIR MARKET

Phones 179 & 734-M

HICKORY, N. C. (1941-1942) CITY DIRECTORY

315

- Smith Mary L Mrs 2 emp James Knit Mills h 3002 8½ av (LV)
Smith Mary L Miss opr N & C Beauty Shoppe r Conover, N C
Smith Maurice P (Nora H) 1 carp h Shelby Rd (LV)
Smith Millard F (Annie L) 1 wtchmn H & B Co h S 33d (LV)
*Smith Nannie dom r 603 9th av
Smith Neva E Mrs sten Duke Power Co r 1501 17th
Smith Oliver D (Adele R) clk P O r Conover, N C
Smith Paul F (Catherine F) 1 emp Hy-Lan Furn Co h 1260 School
*Smith Pearlle B cook r 307 Chestnut av
*Smith Philip M (Letitia) phys 618 9th av h same
SMITH R B & CO (Richd B Smith) Commercial and Domestic Refrigeration, "Sales and Service," Complete Grocery and Market Fixture Equipment, 2921 9th Av—Tel 1071 (see bottom lines)
Smith Richd B (Jeanette S) (R B Smith & Co) h Rhodhiss Rd
Smith Robt A (Bertha W) slsmn J T Setzer Mtr Co h 801 8th av apt 4
Smith Robt L (Neva E) 1 police h 1501 17th
Smith Robt L Jr student r 1501 17th
Smith Rosa Lee Miss r 1910 10th av
Smith Roy V emp Lyerly F F Mills r 916 9th av
Smith Ruth B Mrs tailoress West-Deal Co r 913 9th av
*Smith Thos (Ila) firemn h 520 11th
Smith Thos P (Claudia E) emp Hickory Chair Mfg Co h Teague (WC)
*Smith Tommie A nurse r 520 11th
Smith Vernon L r 2717 9th av
Smith Virgil (Mary) 4 auto mech h 1910 10th av
Smith Virginia Miss student r 214 12th av
Smith Walter L (Emma S) 4 emp Ivey Weavers h 812 25th
*Smith Wesley L gro 403 9th av h Lincolnton Rd
*Smith Wm (Fannie) janitor Shuford Mills Ofc Bldg h 620 13th
Smith Wm (Mae S) 1 h 10 Hickory Spin Co (LV)
Smith Wm A (Martha) 2 hlpr h 1910 10th av
Smith Wm D (Mary) h 1225 23d
Smith Wilma I Miss student r Taylorsville Rd (WC)
Smith Woodrow F (Ella M) emp Duke Hos Mills r 818 Mill
SMITH YOUNG M (Christine W) 2 Lawyer Woolworth Bldg, 1346 Union Sq—Tel 1200, h 1515 14th Av—Tel 1220
Smith Barbecue & Tourist Cabins (Fred M Smith) 9th av (LV)
Smith's Transfer Co, Wade L Thompson mgr, 1306 8th av
Smitherman Willis E (Ruth E) meter rdr Duke Power Co r 1106 12th av

ARTHUR H. BURGESS

CERTIFIED PUBLIC ACCOUNTANT

First Security Trust Bldg., 1353 Union Sq.

PHONE 243-J

HICKORY FUNERAL HOME, INC.

AMBULANCE SERVICE

1110 13TH ST. (Opp. Hotel Hickory)

PHONE 264

316

HICKORY, N. C. (1941-1942) CITY DIRECTORY

Smithey's Store, Menzie R Morrison mgr, gros, 1218 Government av

Smithwick Leslie E (Mary L) antiques 425 Highland av h same

Smithwick Wilbur E (Electric Shoe Shop) r 425 Highland av

Smithwick Wilbur F emp Ellis Hos Mills r 425 Highland av

Smoot Roy (Louise) hos wkr h 246 16½

Smyre Chas M (Bonnie B) 1 mgr Midtown Ser Sta h Taylorsville Rd (WC)

Smyre Clement E (Mary H) furn wkr h 1343 2d

Smyre Coy E plmbr Hickory Plmbg & Htg Co r RD2

Smyre Ellen (wid John F) h 2822 9th av

Smyre Fred R (Martha L) 2 cash Sou Ry h 522 8th

*Smyre Fritz (Odessa) lab r 1023 2d av

*Smyre John lab r 1026 2d av

Smyre John E (Clara H) sta atndt r 2822 9th av

Smyre Percy L (Pauline W) carp h 124 8th

SMYRE RALPH E (Gertrude D) 2 City Manager, Municipal Bldg, h 1712 4th Av—Tel 952-J

Sneed Lura (wid A C) h 110 9th av (LV)

Sneed Ralph E emp Hickory Spin Co r 110 9th av (LV)

Sneed Virgie L Miss r 110 9th av (LV)

Snipes Essie S Mrs 1 emp Ellis Hos Mills r 636 Highland av E

Snipes Herman H (Maybelle) 6 opr City h 1903 10th av

Snipes John hlpr r 639 Highland av

Snyder Hubert W (Marie B) watch mkr D B Taylor h 1212 13th

Snyder Thelma M (wid Roy P) 2 slswn h 606 15th

Sokol Sylvester A (Della) emp Piedmont Wagon Co h 1300 23d

Somers Peter (Mabel) 2 emp Ellis Hos Mills h 1232 10th av E

Sonneborn Emma L (wid John G) r 709 6th

Southerland Jas W emp TVA r 1519 14th av

Southerland Willard B (Carolyn P) trav aud Sou Ry h 1519 14th av

Southern Clothes Inc, John L Henderson pres, W Thos Henderson v-pres, Aldis C Henderson sec-treas, whol, 902 Federal

Southern Desk Co The, Geo F Ivey genl mgr, 2716 9th av, fdry 936 28th

SOUTHERN DIRECTORY CO, Charles W Miller Mgr, Publishers Hickory, N C and Other City and County Directories, Office 15 Rankin Av, Asheville, N C

SOUTHERN DIXIE LIFE INSURANCE CO, Carroll S Ballard Mgr, 8 Cline Bldg, 1338 Union Sq

Southern Finance Corp, Nick F Jones pres-treas, 1112 13th

Southern J Henry (Beatrice D) linemn r 2424 9th av

R. B. SMITH & CO.-Phone 1071

Commercial
Sales

REFRIGERATION

Domestic
Service

COMPLETE GROCERY AND MARKET FIXTURE EQUIPMENT

COCA-COLA BOTTLING CO.

1950 11TH AVE.

PHONE 149

DRINK—



—IN BOTTLES

HICKORY, N. C. (1941-1942) CITY DIRECTORY

317

SOUTHERN PIG BAR-B-Q (Thos W Shell) Better Barbecued Eats, Texaco Gas and Oil, 9th Av nr S 32d (LV)—Tel 774-L (see page 20)

Southern Railway System, J Avery Steelman frt agt, frt and pass sta 1001 Federal

SOUTHERN SERVICE BUREAU (Charles W Miller) Mailing Lists, Advertising and Distributors, P O Box 630, Asheville, N C

Sox E Louise Miss tchr r 1216 Ridge

Sox E Rosa Miss tchr h 1216 Ridge

Sox Everett J (Pauline F) prin Oakwood Sch h 1534 10th

Sox Harold P clk Whisnant Hos Mills r 1216 Ridge

Sox M Irene Miss tchr r 1216 Ridge

Sox N Mildred Miss tchr r 1216 Ridge

Spainhour Betty Miss student r 1531 12½

Spainhour Co, Wm R Spainhour treas-mgr, 1336 Union Sq

Spainhour Jack E (Mary K) slsmn Spainhour Co h 1353 18th

Spainhour Mary K Mrs slswn Spainhour Co r 1353 18th

Spainhour Wm R (Elizabeth H) treas-mgr Spainhour Co h 1531 12½

Spake B Frank Jr (Nellie) 1 emp H & B Co h 2256 (2259) 9th av

Spake Jack r 2256 (2259) 9th av

Spake Thelma Miss r 2256 (2259) 9th av

Spann Margaret L (wid T Harrison) h Lincolnton Rd

Spann Pearl L (wid Wm M) h Pine av Extd

Sparks Kenneth G (Erma H) 2 trav slsmn h 1422 10th av E

Spaugh Paper Co, Parks C Underdown mgr, whol, 924 10th

Speagle David r 2027 16th av

Speagle Fannie Miss r 1328 15th

Speagle J Worth (Pansy F) 2 hlpr Hickory Plmbg & Htg Co h Taylorsville Rd (RD2)

Speagle Knox Mrs r 2027 16th av

Speagle Paul S (Virginia H) slsmn Coca-Cola Botlg Co h 1118 15th av

Spencer Adam E (Florence J) 6 emp H & B Co r 341 Pine

Spencer Adolphus A adv mgr Coca-Cola Botlg Co r RD2

Spencer Albert E (Lena M) emp Shuford Mills h 19 same

Spencer Albert N (Mabel S) mgr Union Whol Co h 1322 13th

Spencer Attia B Miss emp Whisnant Hos Mills r 318 2d E

Spencer Carl E (Margaret C) carp r 518 8th

Spencer Carrie G (wid Dock C) r 318 2d E

Spencer Chester emp Hickory Pkg Co r Conover, N C

Spencer Colen E USA r 341 Pine

The Hickory Amusement Company

John F. Miller, Owner and Manager
operating

THE CAROLINA THEATRE AND THE RIVOLI THEATRE
TELEPHONE 478

CLINE LUMBER CO., Inc.

GENERAL CONTRACTORS

911 16TH ST. ROUGH AND FINISHED LUMBER PHONE 866-J

318 HICKORY, N. C. (1941-1942) CITY DIRECTORY

- Spencer David P (Bonnie B) 1 emp Hickory Chair Mfg Co h 341 Pine av
Spencer Geo L brklyr r 11 Shuford Mills
Spencer Geo W (Helen L) 1 emp Shuford Mills h 17 same
Spencer Glenn C (Vergie H) slsmn Western Auto Associate Store r RD2
Spencer J Basil (Lottie L) 6 driver H & B Co h RD2 (WC)
Spencer Lester O (Irene W) 2 emp Hafer Hos Mills h 921 Mill
Spencer Margaret C Mrs opr Hickory Tel Co r 518 8th
Spencer Ralph L (Violet H) mgr Western Auto Associate Store r Springs Rd
Spencer S Alexis (Mozelle D) 1 slsmn Union Whol Co h 215 10th av
Spencer Thursa E (wid S M) r 2829 7th av (LV)
Spencer Vassie B Mrs slsmn Montgomery Ward & Co r Springs Rd
Spencer Wm (Gertrude H) slsmn Phelps Sausage Co r 635 Highland av E
Spencer Winfred J hlpr Hickory Sheet Metal Co r Conover, N C
Spicer Ernest (Rose B) 2 asst mech CCC h 1319 Hill
Spicer Jack L (Ethel D) 2 slsmn r 2241 6th av
*Spikes Jennings lab r 615 13th
Spires Ruth E Mrs 1 hos wkr h 727 10th
Spratt Alice K Mrs tchr Longview Sch h 1605 12th
Spratt Barney M Jr estimator Ingold Co r 1605 12th
Spratt Dorothy C Miss sten First Security Trust Co r 1605 12th
*Spriggs Frank hlpr Paramount Mtr Sls r 1100 3d av
*Springs Ada r 402 13½
Springs John A (Ruth H) 1 teller First Natl Bk h 1303 18th
*Springs Ray lab r 402 13½
*Springs Wilbur emp Waggoner Sales Co r 402 13½
Spry Howard J (Sarah M) 3 supt Ivey Weavers h 1606 17th
Spurlin Frances B Mrs r 1406 10th av
Stafford Chas W (Faye S) 1 clk Thomas & Howard Co h 1047 Maple
Stafford Cletus (Marie F) emp Elliott Knit Mills r 647 Highland av
Stafford Lawrence E (Jessie W) emp Herman-Sipe Co h 1322 Ridge
Stafford Vance E (Vanoah) 1 mach Latta-Martin Pump Co h 1721 11th av
Stafford Wm L (Ruth) 1 emp Hickory Uphol Co h Conover Rd
Stafford Wilson (Iva M) 6 emp Ivey Weavers h 712 27th
Stahler Helen M Miss instr Lenoir Rhyne College h 333 10th av
Stahler Mary Mrs r 333 10th av
Stallings Carl E (Lula R) knitter Setz-Right Hos Mills h 1216 23d
Stalling E Clingman (Pinkie L) 2 emp Shuford Mills h 5 same
Stallings Lester L (Annie L) emp Sou Desk Co h 1145 24th

HICKORY FLOUR MILLS, INC.

Manufacturers of

HIGH-GRADE FLOUR, MEAL AND FEED

PHONE 128-J "As Good As The Best—Better Than The Rest" 345 TENTH AVE.

THE TRUTRED TIRE CO.

RECAPPING - VULCANIZING - WHEEL BALANCING

U. S. ROYAL TIRES

1341 11TH AVE.

PHONE 1043

HICKORY, N. C. (1941-1942) CITY DIRECTORY

319

Stallings Ralph E plmbr Ingold Co r RD1
Stallings Roy W (Hazel) plmbr Ingold Co r RD1
Stallings Zelma L Miss r 5 Shuford Mills
Stallings Zennie V Miss r 5 Shuford Mills
Stamey J Patrick driver Sherrill Ice & Fuel Co r S 36th (LV)
Stamey John L (Gertrude C) driver Cline Lbr Co h S 35th (LV)
Stamey Lawrence E (Violet G) 1 emp Brown Hos Mills h S 32d (LV)
Stamey Lester hlpr r 122 N 33d (LV)
Stamey Louella C (wid John M) r 2521 4th av
Stamey Perry (Sallie P) 2 emp Howard Hickory Co h 122 N 33d (LV)
Stamey Ruth Miss r 122 N 33d (LV)
Stamey Virginia Miss r 122 N 33d (LV)
Stamey Walter driver r 122 N 33d (LV)
Stampagraph Co, Wade V Bowman slsmn, labels, 720 Highland av
Standard Oil Co, Kemp M Estep agt, Conover Rd
Stanley Della P (wid Wm S) 1 h 1229 10th av E
Stanley Lafollette Miss clk Hickory Chair Mfg Co r 1229 10th av E
Stanley Wm S student r 1229 10th av E
Stanton Margaret Miss case wkr Welfare Dept r 1402 12th av
*Staple Grover hlpr Midtown Ser Sta r 503 9th av
*Staple Herman lab Caro Asphalt Rfg Co r 503 9th av
*Staples Virginia dom r 337 13th
Starnes Ada (wid L S) h Lenoir Rd
Starnes Billie B Miss student r Lenoir Rd
Starnes Emma S (wid Robt L) 3 h S 36th (LV)
Starnes Ernest (Laura B) driver Catawba Feed & Gro Co r Longview
Starnes Ernest E (Lucille W) 2 slsmn r 1657 Grove
Starnes Ethel Miss tchr High Sch r 1998 16th av
Starnes Etta Mrs emp Hickory Steam Ldry r RD3
Starnes Everett C emp H & B Co r 2120 12th av
Starnes Floyd E (Mary S) emp Shuford Mills h 905 Mill
Starnes Fred L emp H & B Co r 2120 12th av
Starnes G Paul (Alva S) driver Statesville Flour Mills h Taylorsville Rd (WC)
Starnes Gaither (Bertha C) emp Sou Desk Co h S 36th (LV)
Starnes Gamewell C fdr Clay Prtg Co r 717 26th
Starnes Geo W eng Fire Dept h 1900 15th av
Starnes Harold (Martha) 1 hos wkr h 226 Highland av
Starnes Harold A (Thetta) 1 hos wkr h Shelby Rd (LV)
Starnes Hazel R Miss student r 1902 16th av

WEAVER INSURANCE AGENCY

W. R. Weaver, Prop.

COMPLETE INSURANCE SERVICE

Hollar Building

Phones 732-J & 443-L

Hickory Sheet Metal Co.

ROOFING - HEATING - SHEET METAL WORK OF ALL KINDS

529 HIGHLAND AVE.

Service With Courtesy

PHONE 119

320

HICKORY, N. C. (1941-1942) CITY DIRECTORY

- Starnes Henry D (Sallie) emp Hickory Chair Mfg Co h Shelby Rd (LV)
- Starnes Herbert L (Mary F) emp H & B Co h 2120 12th av
- Starnes Hershel agt Home Security Life Ins Co 1002½ Federal
- Starnes Hugh C (Gladys M) emp Shuford Hos Mills h 645 Boyd
- Starnes Ina K Mrs bkpr Spainhour Co r 805 13th av
- Starnes J Eli driver City Coal Co r S 36th (LV)
- Starnes J Wesley (Fannie) 5 h 1998 16th av
- Starnes Kenner V (Delia M) 4 emp Shuford Mills h 815 Mill
- Starnes Kenner V Jr emp Shuford Mills r 815 Mill
- Starnes L Roy (Rose S) 5 fxr Elliott Knit Mills h 27 Shuford Mills
- Starnes Lacy P Miss cash Carolina Theatre r 2120 12th av
- Starnes Lucy Miss student r S 36th (LV)
- Starnes Martha J (wid J Wellington) h 1998 16th av
- Starnes Mary Miss r S 36th (LV)
- Starnes Pauline S Mrs emp Hickory Steam Ldry r RD3
- STARNES PERRY M (Inez S) Chiropractor 2 Union Square Bldg, 1002½ Federal (Over Deitz & Taylor, Jewelers)—Tel 1066, h 1527 10th—Tel 860-L (see page 14)**
- Starnes R Inez Miss r 717 26th
- Starnes Russell V (Viola L) 2 uphol Hickory Mattress & Furn Co h 1037 Maple
- Starnes Ruth H (wid Jodie T) 2 ofc sec Drs Yount, Campbell & Fritz h 1902 16th av
- Starnes Stoye E (Ina K) tchr High Sch h 805 13th av
- Starnes Ted emp Shuford Mills r 815 Mill
- Starnes W Calvin (Myrtle) 6 clk Welfare Dept h 2014 16th av
- Starnes Willard R student r 1037 Maple
- Starnes Wm I (Corrie S) clk Henkel Billiard Parlor r RD2
- Starnes Wm R (Corrie S) clk h Lenoir Rd
- Starr Barber Shop (Curtis E Starr) Conover Rd
- Starr C Burton (Iona A) 1 (Hudson & Starr) h 10th av (LV)
- Starr Carrie S Mrs emp Shuford Mills r 5 same
- Starr Carroll E slsmn r 2266 3d av
- Starr Chas S (Ethel S) 1 textile wkr h 812 Mill
- Starr Cloris B (Oma H) 2 emp Howard Hickory Co h N 41st (LV)
- Starr Curtis E (Mary E) (Starr Barber Shop) r RD3
- Starr Ernest E (Ada E) 5 cabtmkr h 2266 3d av
- Starr Geo C emp Longview Cot Mills r 3 Shuford Mills
- Starr Kenneth O r 3 Shuford Mills
- Starr M Plato vulcanizer Hudson & Starr r 10th av (LV)
- Starr Nolen W (Dolly M) 3 emp Shuford Mills h 707 Mill
- Starr Oma H Mrs emp Johnson Hos Mills r N 41st (LV)
- Starr Ulla R Mrs ofc sec Hickory Shoe Lace Mfg Co r 1002 23d

SOUTHERN DIRECTORY Co

"PUBLISHERS OF MILLER'S QUALITY DIRECTORIES"

15 RANKIN AVE.

Chas. W. Miller, Mgr.

ASHEVILLE, N. C

CECIL'S BUSINESS COLLEGE

In "The Land of the Sky," Scenic Beauty, Delightful Climate, Wonderful Environments - Gateway to the Great Smoky Mountains National

Park - Co-Educational

SECRETARY DEPT. D.

Call or Write for Catalogue

ASHEVILLE, N. C.

HICKORY, N. C. (1941-1942) CITY DIRECTORY

321

Starr Wm H (Zora C) 2 emp Howard-Hickory Co h N 41st (LV)
Stasavich Clarence P (Helen) 1 instr Lenoir Rhyne College h 1316
13th

State Department of Revenue, E Ross Froneberger dep, 1346 Union
Square

State Highway Department, Elwin D Braly eng, 1028½ 13th R15,
shop Roger R Adkins and Jennings Seabock in chg, Taylors-
ville Rd

State Highway Patrol, 1338 Trade av

States Hotel (Mrs Annie Jefferson) 1245 10th av

**STATESVILLE BRICK CO (C M, H O, A P, and F F Steele and
E R Rankin) Manufacturers, 702 S Mulberry, Statesville, N C
(see backbone)**

Statesville Flour Mills Co, W Ed Caldwell mgr, branch 1439 10th av
Staton Kate R (wid Dexter S) sten Hickory Overall Co r 1626 7th
av

Stauffer Jack L (Edna S) 1 shoe repr h 619 Church av

Steele Chas E student r 1407 2d

Steele Jas C student r 1407 2d

Steele John B (Lillian M) 2 (John B Steele & Sons) h 1407 2d

Steele John B Jr (Florine K) 2 (John B Steele & Sons) h 1200
15th av

**STEELE JOHN B & SONS (John B, John B Jr and R Stuart)
Building Specialties, Air Conditioning, Stokers, Oil Burners,
Rulane Gas Service and Tile Tex Flooring, 1407 2d—Tel 364-J
(see bottom lines)**

Steele Mada Miss tchr r 1407 2d

Steele R Stuart (John B Steele & Sons) r 1407 2d

Stelman Harry F student r 1704 15th

Stelman J Avery (Blanche O) frt agt C & NW and Sou Rys h
1704 15th

Stelman J Avery Jr (Lela L) clk Sou Ry r Conover, N C

Stelman Martha J Mrs tchr Brookford Sch r 1653 10th

Stelman Max R (Martha J) 1 prin Kenworth Sch h 1653 10th

Stelman Ruth Miss tchr r 1704 15th

Stelman Sanford L clk Daily Record r 1704 15th

Stegall Nathaniel C (Mamie) 2 aud Gulf Oil Corp h 1320 13th

Stephens Frances L Miss sten First B & L Assn r 1361 18th

Stephens Henry G clk Lutz's Drug Store r 1361 18th

Stephens J Thos (Callie T) mech Tallant's Garage h 10th av (LV)

Stephens Mary E Miss student r 1361 18th

Stephens Mary E (wid H Grady) 1 h 1361 18th

Stephenson Eunice Miss nurse Richard Baker Hosp r 1421 10th

Stephenson Inez Miss nurse Richard Baker Hosp r 1421 10th

John B. Steele & Sons

PHONE
364-J

Building Specialties - Engineering Service - Air Conditioning

Stokers - Oil Burners - Tile Tex Flooring

1407 SECOND ST.

"Bottled Gas" Service

P. O. BOX 744

- Stephenson Jas P (Kathleen E) slsmn Deal Mtr Co h RD2 (WC)
 Stepp Chas F (Lettie F) 1 clk Ry M S h 1717 6th av
 Stepp Clinton L (Samantha H) gro 803 Highland av E h 214 2d E
 Stepp E Myrtle Miss clk Shuford Mills r 214 2d E
 Stepp Helen D Mrs 1 looper Whisnant Hos Mills r 625 14th
 Stepp J Clyde clk Clinton L Stepp r 214 2d E
 Stepp Robt L clk in chg US PO Shuford Rural Sta r 214 2d E
 *Stevens Albert (Minnie) 2 emp City r (rural) 1639 17th
 Stevens Carl E (Reba H) slsmn h 114 8th
 Stevens Ella R (wid Hampton) r 1540 Grove
 Stevens Fred K (Kathleen D) (Piedmont Hos Mills) h 342 High-
 land av E
 *Stevens Milas (Cora) 2 lab h 630 9th av
 Stevens Rose Miss emp Whisnant Hos Mills r 940 6th
 Stevenson Alpha M Mrs slswn Melville's r 1100 9th av
 Stevenson Annie L Miss slswn Melville's h 1412 15th
 Stevenson Chas S (Alpha M) 1 plmbr h 1100 9th av
 Stevenson Donald W 1 clk r 1412 15th
 Stevenson Gracie J Mrs 1 emp Shuford Mills r 219 Railroad av
 Stevenson Guy T slsmn Merchants Prod & Gro Co r 1440 15th
 Stevenson J Paul clk r 1412 15th
 Stevenson Judy Miss student r 1100 9th av
 Stevenson W Turner (Lona E) 1 slsmn Harper Mtr Co h 1440 15th
 Stewart Charlotte J Mrs inspr Clay Prtg Co r 2336 9th av
 Stewart Dan N (Nan N) phys 1121 13th R4 h 1402 17th
 Stewart Della K (wid S C) nurse 731 9th av r same
 Stewart Delma A Mrs h 803 9th av
 Stewart Delma L Miss sten Hickory Sheet Metal Co r RD2
 Stewart Fred Y (Alma S) emp Hy-Lan Furn Co r 1322 Ridge
 *Stewart Glassco lab C & WC Ry r 242 13th
 Stewart Glenn emp Hy-Lan Furn Co r 820 1st av
 Stewart Leona R Mrs emp Ellis Hos Mills r 636 Highland av E
 Stewart Rome W (Charlotte J) emp Blue Ridge Prod Co r 2336
 9th av
 Stine Clarence L hlpr Hickory Sheet Metal Co r RD2
 Stine John D (Edna C) 2 emp Lyerly F F Mills h 835 9th av
 Stine John M (Lena M) carp h 611 8th
 Stine Virginia A Miss slswn F W Woolworth Co r 611 8th
 *Stinson Mattie B cook r 1340 6th av
 Stinson McKamie Y (Mary B) mgr A & P Food Stores h 1100 15th
 av
 *Stinson Roscoe (Susie) 2 janitor Hy-Lan Furn Co h 1350 3d av
 *Stinson Susan dom r 1340 6th av

MAPLE SPRINGS LAUNDRY AND DRY CLEANERS

No. 1 TIRE & BATTERY Co.

GULF PRODUCTS : GOODRICH TIRES : BATTERIES

Washing - Polishing - Lubricating

1100 14TH ST.

E. E. Smith, Prop.

PHONE 1

HICKORY, N. C. (1941-1942) CITY DIRECTORY

323

Stirewalt Apartments, 1528 12th av
Stirewalt Arthur C (Tula B) mgr Hickman Hdw Co h 1528 12th av
Stirewalt Martin L Jr prof Lenoir Rhyne College r RD3
Stone J Kenneth (Sarah) 2 coml artist h 909 15th
Stover Bonnie J Miss emp Whisnant Hos Mills r 1059 10th av E
Stover Hubert T (Cora B) 1 emp Hickory Chair Mfg Co h 1304 2d
Stover Minnie O (wid John L) h 1059 10th av E
Stover Thos M emp Duke Hos Corp r 1059 10th av E
Stradley John R Jr (Mary B) slsmn 999 Tire & Batt Co h 1514
13th av
Stradley Mary B Mrs sten Hickory Chair Mfg Co r 1514 13th av
*Streeter Wm (Essie) orderly Richard Baker Hosp r 1220 8th
Strom C Lee (Ruby C) 2 mgr F W Woolworth Co h 1611 10th
Strom Leonard O linemn Duke Power Co r 1611 10th
Stroud Clyde P (June K) 4 emp Hy-Lan Furn Co h Conover Rd
Stroud Jessie M Miss emp Hafer Hos Mills r 946 4th
Stroud M Geneva Miss emp Elliott Knit Mills r 946 4th
Stroup Carrie (wid Wm S) h 1639 17th
Stroup Edwin H (Doris) clk Ry Exp Agcy h 1645 17th
Stroup Elizabeth E Miss sten Hickory Real Est & Securities Corp
r 1023 11th av
Stroup Saml B Rev (Katharine) rector Church of The Ascension
(Episco) h 1023 11th av
Stroupe Geo W (Ferol) agt Durham Life Ins Co h 801 16th
Stroupe John C (Suma H) 1 lawyer 1028½ 13th h 1422 11th av
Stuart Flora Miss nurse Richard Baker Hosp r 1421 10th
Stuart Lora C (Lena E) 3 repr Coles Jwry Store h 637 7th av
Stuart Mary E Miss r 8 Hickory Spin Co (LV)
Stuart W Ernest (Myrtle P) 5 emp Hickory Spin Co h 8 same (LV)
Stubbe Wm H (Katherine) instr Lenoir Rhyne College h 1410
12th av apt 4
Sublett J Rufus (Anna) formn Piedmont Wagon Co h 2036 15th av
Sublett Ora Miss tchr r 2036 15th av
Sublett Prema A Miss slswn Belk-Broome Co r 2036 15th av
Sublett Wm H (Minnie H) pntr h 954 4th
*Sudderth Alma maid Hotel Hickory r 1315 6th av
*Sudderth Annie F r 401 11th
*Sudderth Clarence lab r 414 12th
Sudderth Frances Mrs 1 opr Esprit D'Armour Beauty Shoppe r
1205 15th
*Sudderth Gladys student r 401 11th
*Sudderth Gordon (Susie) 2 delmn Bill & Holley h 401 11th
*Sudderth Junie lndrs h 414 12th
*Sudderth Marshall emp Honeycutt's Shoe Shop r 1315 6th av

R. E. FAW — Phone 700-J

WELL DRILLING CONTRACTOR

COUNTRY CLUB ROAD

HICKORY, N. C.

Modernize with Electricity **DUKE POWER CO.**

EFFICIENT-DEPENDABLE

1423 ELEVENTH AVE.

ECONOMICAL

Phones: Office 52 & 53; Service Dept. 51

324

HICKORY, N. C. (1941-1942) CITY DIRECTORY

*Sudderth Mattie dom r 836 Lincolnton Rd
SUDDERTH MAYNARD V (Euvela B) (Sudderth's Esso Station)
h 200 8th

*Sudderth Murphy hlpr Hickory Memo Hosp r 401 11th
*Sudderth Saml (Katie D) 2 lab C & NW Ry h 836 Lincolnton Rd

*Sudderth Theo student r 401 11th
*Sudderth Wallace (Zettie) lab h 699 27th

*Sudderth Willis (Alma) lab C & NW Ry h 1315 6th av

*Sudderth Willis Jr janitor Oakwood Sch r 1315 6th av
SUDDERTH'S ESSO STATION (Maynard V Sudderth) 602 10th
Av—Tel 807 (see page 22)

Suggs Carl S (Erie T) formn Windy City Upholstering Co h 1021
10th av

Suggs Edw M (Cora F) emp Hickory Chair Mfg Co h 1141 Hill

Suggs Jean Miss student r 1141 Hill

Suggs Jos student r 1217 3d

Suggs Rachel M Miss student r 1141 Hill

Suggs Saml r 340 10th av

Suggs Walter student r 236 12th av

Sullivan Claudia H (wid Rufus B) h 837 8th av

Sullivan Edw F Rev (Hattie G) pastor Highland Bapt Ch h 404
Highland av E

Sullivan Laurence S (Eva E) pharm Lutz's Drug Store h 1514
13th av

Sullivan Lila R Miss student r 404 Highland av E

Summerlin Peggy Miss r 707 15th

Summers J Lawrence Rev (Olivia T) 1 field sec Luth Ch h 715 6th

Summey Pearl B (wid John) furn rms 1205 15th h same

Summey Ruby L Miss emp Catawba Hos Mills r 1054 10th av E

Summey W Grover (Carrie L) 3 supt Catawba Hos Mills h 1054
10th av

Sumpter Geo T (Mamia Lea) slsmn Firestone Auto Supply h
Springs Rd

Sumter Homer S (Hettie M) opr City h 2411 9th av

Sunset Grill (John Hipps Jr), restr, Conover Rd

Sunset Inn (Miss Lottie O Cline), furn rms, Conover Rd

Superior Cleaners (Clyde E Smith) 716 9th av

SUPERIOR PETROLEUM & FUEL CO INC, J Earl Barringer
Pres, Carroll M Barringer Sec-Treas, Distributors Cities Ser-
vice Petroleum Products, Newton, N C—Tel 331

*Surratt Alice dom r 304 Chestnut av

*Surratt Austin (Jessie) 5 lab H & B Co h 302 Chestnut av

*Surratt Azell (Willie M) 2 lab h 401 13½

Surratt Edw O (Nadine) 1 emp Preslar Hos Co h 702 16th

*For Courteous Service and Quality Products, Drive in
Where You See This Sign*

R. J. SHELL - Consignee

924 9TH ST.

PHONE 660-J



MUTUAL BUILDING & LOAN ASSOCIATION

PLACE YOUR SAVINGS WITH THE MUTUAL
BUILD YOUR HOME THROUGH THE MUTUAL

"ON THE SQUARE"

J. W. Shuford, Pres.

1310 UNION SQUARE

W. H. Little, Sec.

HICKORY, N. C. (1941-1942) CITY DIRECTORY

325

Surratt Eula M Mrs emp Brown Bros Hos Mills r 1122 2d
*Surratt Fred lab r 1304 2d av
*Surratt Matilda dom r 304 Chestnut av
*Surratt Nora dom r 1304 2d av
*Surratt Otho (Alice) hlpr Abernethy Tfr & Stge Co h 1548 2d av
*Surratt Prime (Etta) 2 lab h 1304 2d av
Surratt Raymond W (Evelyn H) 3 emp Brown Bros Hos Mills h
223 Railroad av
*Surratt Thos (Ollie) 3 h 304 Chestnut av
*Surratt Vercie student r 1548 2d av
Suther Bessie E Miss student r 1028 10th av E
Suther Dixon W (Gladys F) 2 mgr B & S Motor Co h 341 High-
land av E
Suther John H tchr r 1028 10th av E
Suther Lester L (Curlee W) 2 ins agt h 1028 10th av E
Suther Sarah B Miss cash Paramount Theatre r 1028 10th av E
Sutherland Sophia (wid Jos A) r 728 15th
Suttlemyre Caroline E Miss sten Knit-Sox Hos Mills r 820 9th av
Suttlemyre Gladys Miss emp G & H Hos Mills r 907 23d
Suttlemyre Hester N (wid Danl J) h 611 10th av
Suttlemyre Hubert P emp Hickory Overall Co r 611 10th av
Suttlemyre Ida M Mrs emp Ivey Weavers h 2609 7th av
Suttlemyre Klutz D (Vinnie) auto mech h 29th Extd (RD3)
Suttlemyre Lillie (wid Thos) 1 emp G & H Hos Co h 907 23d
Suttlemyre Margaret R Miss bkpr Walton Knit Mills r 820 9th av
Suttlemyre Martha M Miss student r 611 10th av
Suttlemyre P Johnson (Eugenia St C) 1 (Hickory Drug Co) h 1625
11th av
Suttlemyre Philecta L (wid Martin D) r 327 8th av
Suttlemyre Philip student r 1625 11th av
Suttlemyre Poly C (Sue S) 2 candy jobber h 820 9th av
*Sutton Carrie maid 405 16½
Swanson Claudia Miss student r 1059 10th av E
Swanson Elsie I Miss student r 954 8th
Swanson Fred L (Effie O) 2 emp Brookford Mills h 1703 8th av
Swanson L Anderson (Texas L) 3 mach Whisnant Hos Mills h
954 8th
Swanson Raymond J driver Yellow Cab Co r 1703 8th av
Swatzel Doris G Miss clk Shuford Mills r RD2 (WC)
Swatzel Thos L (Snow C) 2 h RD2 (WC)
Sweezy Dwight L (Mary L) 1 atndt Catawba Livestock Ser Sta h
704 Lincolnton Rd
Swift Bulus Miss casewkr Welfare Dept h 837 8th av

MACHINERY AND MILL SUPPLIES

SMITH-COURTNEY CO.

HICKORY, N. C.
Phones 961 & 962

RICHMOND, VA.
Phone 3-9141

GREENSBORO, N. C.
Phones 4558 & 4559

W. B. WALKER INSURANCE

Mutual Life Ins. Co. of N. Y.

208 GRANT BLDG.

PHONE 459-J

326

HICKORY, N. C. (1941-1942) CITY DIRECTORY

Swift C David (Ruth L) (Bagby & Swift) h 1790 15th
Swift Ruth L Mrs sten First Security Trust Co r 1790 15th

T

Talbert Leeana Miss emp Brown Bros Hos Mills h 1122 2d
Tallant Forest L (Pearl P) 6 (Tallant's Garage) h 422 231/2
Tallant Muriel A Miss r 532 23d
Tallant Ralph A (Louise L) 1 driver Tallant Trf Co h 921 23d av
TALLANT TRANSFER CO INC, Wallace F Tallant Sec-Treas-Genl
Mgr, Local and Long Distance Hauling, 2317 8th Av—Tels
179 and 734-M (see top lines)
TALLANT WALLACE F (Hattie R) 3 (Catawba Marble & Granite
Wks, Fresh Air Market) Sec-Treas-Genl Mgr Tallant Transfer
Co, h 2317 8th Av—Tel 734-L
Tallant Wm H (Jennie S) 4 mech Hollar's Garage h 532 23d
Tallant's Garage (Forest L Tallant), reprs, 900 14th
Tallent H Frank (Virginia E) 1 doughnuts 2256 3d av h same
Tankard Sam D Jr (Myrtle B) 2 sec-treas Howard-Hickory Co h
10th av (LV)
Tarrant Robt M trav slsmn r 820 12th av
*Tate Esther maid Hotel Hickory r 1100 3d av
Tate Helen Mrs slswn Woolworth's r 1517 9th av
Tate Jas E (Helen S) metal wkr Ingold Co h 1517 9th av
*Tate Jas H (Esther) emp Hotel Hickory r 1100 3d av
Tate John M r (Willie R) mgr h 514 26th
Tate Mary Belle Miss clk Shuford Mills r 10th av (LV)
Tate Wilfong C (Bessie B) slsmn G C Warlick h 10th av (LV)
Tatum Helen A Mrs tchr Longview Sch r 1608 6th av
Taylor Blanche L Mrs opr Hickory Tel Co r 1021 7th av
Taylor C Junius (Exie E) 2 furn wkr h 530 Highland av
*Taylor Chas J lab r 308 Chestnut av
Taylor Coy L (Florence) 1 furn wkr h 1904 15th av
Taylor D Casper (Mavis) driver Interstate Transfer Co r 730
8th av
Taylor Dollie Mrs hos wkr r 1721 10th av
TAYLOR DOUGLAS B (Vera R) 1 Hamilton and Elgin Watches,
Diamonds and Jewelers, "Where Quality and Price Meet," 906
Federal—Tel 240, h 1519 14th Av—Tel 881
Taylor Etta E Mrs h Fair Ground Rd (WC)
Taylor Faye Miss folder Duke Hos Corp r 900 10th av
Taylor Geo D (Ruby B) trust officer First Security Trust Co h
1444 12th av apt 8
Taylor Geo W r 330 23d

HUDSON & STARR

HICKORY'S MASTER SERVICE STATION

Good Gulf Products - Goodyear Tires - Batteries - Accessories

1205 9TH AVE.

Bicycles and Radios

PHONE 225

ECONOMY DRUG CO., Inc.

"WE FILL ANY DOCTORS PRESCRIPTIONS"

FREE DELIVERY

"On The Minute Service"

TELEPHONE 26

HICKORY, N. C. (1941-1942) CITY DIRECTORY

327

- Taylor Horace G (Blanche L) 2 slsmn h 1021 7th av
Taylor J Hugh farmer r Fair Ground Rd (WC)
Taylor J Morris (Mary E) mach Ellis Hos Mills h 1355 19th
Taylor J Otis (Bess W) 1 mech Biltmore Dairy Farms h 420 24th
Taylor Julian R (Blanche F) county sanitary officer r Newton, N C
Taylor Kate (wid J Wm) h 330 23d
Taylor Lester P (Helen R) 1 taxi driver r Yount (EH)
Taylor M Alice Miss h 2429 12th av
Taylor Mary C Miss emp Brown Hos Mills r 330 23d
Taylor Mary L Miss r Fair Ground Rd (WC)
Taylor Mildred Miss emp Brown Bros r 719 4th
Taylor Mills (Elizabeth) 2 emp Elliott Knit Mills h 1618 10th av
*Taylor Virgil D (Ardata O) cook r 618 12th
Teacherage The, 1608 6th av
Teague Alex A (Bessie V) 2 bldg contr Taylorsville Rd (RD2) h same
Teague Alonzo J (Delpha I) 6 emp Sou Desk Co h 2806 11½ av
Teague Avery C (Josephine) emp Shuford Mills h 1528 12th av
Teague B Burton textile wkr r 639 Highland av
Teague B Pearl Miss emp Preslar Box Co r 213 Ashe
Teague Benj textile wkr r 639 Highland av
Teague Bertha Miss emp Hickory Spin Co h 10th av (LV)
Teague Bessie Miss r Shelby Rd (LV)
Teague Bessie A Miss r 639 Highland av
Teague Calhoun A Jr prntr Shuford Mills r 1528 12th av
Teague Carl W (Mildred W) 1 emp Shuford Mills r 614 Company
Teague Carrie C (wid Jones L) r 223 2d E
Teague Chas E (Pauline B) 3 hos wkr h 71 Shuford Mills
Teague Chas V slsmgr Pepsi Cola Botlg Co r 1215 13th
Teague Claudia Miss r 10th av (LV)
Teague Clayton M (Hessie) supt Catawba Paper Box Co r Taylorsville Rd
Teague Clifton S (Bessie L) police h 943 Mill
Teague Clyde driver Sills Coal & Wood r 938 Cotton
Teague Clyde D (Mozelle) 1 prsr Hickory Dry Clnrs h 1706 9th av
Teague Cora D (wid John S) h 639 Highland av
Teague Dennis A (Lois R) 3 wood carver h RD2 (WC)
Teague Ethel E Miss r 2610 7th av
Teague Festus L metal wkr Budy Body Wks r 15th Extd (WC)
Teague Flora J (wid Miles A) h 1302 Ridge
Teague Frank W (Pearl L) 2 hos wkr h 935 Burch
Teague Fred J (Gladys) textile wkr h 2610 7th av
Teague Geo W (Arlee B) h 33 Shuford Mills
Teague Glenn R (Lizzie F) driver Sills Coal & Wood h 938 Cotton

CLAY PRINTING CO.

PRINTERS - DESIGNERS - LITHOGRAPHERS

1402 11TH AVE.

PHONE 167

HICKORY STEAM LAUNDRY CO., INC.

LAUNDERERS — DRY CLEANERS

Phone 73

219 HIGHLAND AVE.

328

HICKORY, N. C. (1941-1942) CITY DIRECTORY

- Teague Goldie D Miss r 9th av (LV)
Teague Hardy V (Eva M) 1 h Teague (WC)
Teague Herbert R (Annie D) police h 2341 5th av
Teague Hurchel atndt Bowman Ser Sta r 2899 9th av (LV)
Teague J Bruce (Katharine) uphol h 1737 13th av
Teague June R (Bertie H) 3 cabt mkr Sou Desk Co h S 33d (LV)
Teague Lillian Miss student r 1020 2d
Teague Lucille Miss emp G & H Hos Co r 508 24th
Teague Luther F (Ruby S) weaver h N 30th (LV)
Teague Mable Miss emp Catawba Box Co r 2424 9th av
Teague Madeline Miss fnshr Service Dry Clnrs r 1401 12th
Teague Mary K Miss r 938 Cotton
Teague Mary L Miss nurse Richard Baker Hosp r 1421 10th
Teague Merrill W (Joyce S) 2 emp Ivey Weavers h 505 26th
Teague Mozelle M Miss r 507 10th av
Teague Ollie Miss emp Ivey Weavers h 311 24th
Teague Plez E (Ona B) 2 emp Lyerly F F Mills h 15th Extd (WC)
Teague Plez J driver Wagner Furn Co r 2341 5th av
Teague Quez A "Jake" (Annie S) (Fair Ser Sta) h Taylorsville Rd
(WC)
Teague Ray (Belle S) hos wkr h 44 Shuford Mills
Teague Robt W (Roselle) recapper The Trutred Tire Co r RD1
Teague Spencer B (Estelle P) 2 driver Sills Coal & Wood h 938
Cotton
Teague Vida E Miss emp Hollar Hos Mills r 1302 Ridge
Teague Walter L (Maude G) fnshr Hy-Lan Furn Co r 827 8th av
Teague Willard A (Carrie L) 2 emp Sou Desk Co h 2709 8th
Teague Wm F r 2312 10th av
Teague Wm L (Emma F) h 213 Ashe
Teague Wm L Jr emp Hickory Chair Mfg Co r 213 Ashe
Teague Zeb E (Jewel B) hos wkr h 42 Shuford Mills
Teasley Rose C Mrs 3 emp Hickory Spin Co r 12 same (LV)
Teeter J Mac slsmn Wagner Furn Co r 1026 14th
Templeton Albert H (Vivian Z) meat ctr D Pender Gro Co r
Brookford Rd
Templeton Chas B r 1429 11th av
Templeton Eugene B (Rena) 2 elec eng Hickory Chair Mfg Co h
1429 11th av
Templeton Eugene B Jr tinner Reynolds S M Wks r 1429 11th av
Templeton Rachel A r 1429 11th av
Tendler Jack phys Richard Baker Hosp r same
Terrell Gurnnie M (Ader) 2 mach Whisnant Hos Mills h 1610 15th
Terrell John W (Lucy D) 2 v-pres-mgr Cannon Aviation Corp h
1411 13th av

CANNON AVIATION CORP.

Phone 399 Waco, Culver, Aeronca Distributors Municipal Airport

Government Approved Flight and Ground School

CHARTER FLIGHTS — STORAGE — REPAIRS

Hickory Auto Works, Inc.

DODGE—PLYMOUTH—DODGE TRUCKS

1122 10TH AVE.

24 HOUR WRECKER SERVICE

PHONE 800

HICKORY, N. C. (1941-1942) CITY DIRECTORY

329

Terry Carrie H (wid Wm D) h 529 Chestnut av
Terry Champion O emp Brown Bros Hos Mills r 529 Chestnut av
Terry Jas P (Kathleen A) 3 waiter Catawba Cafe h 591 16th
Terry John L (Ruth W) 3 emp Whisnant Hos Mills h Oakland Hgts
Terry Marie K Mrs clk Montgomery Ward & Co r 1214 13th
Terry Roger H (Marie K) 1 wtchmkr Geo E Bisanar h 1214 13th
Terry Ruth Miss hos wkr r 529 Chestnut av
Terry W Benj (Jessie P) emp Whisnant Hos Mills r 529 Chestnut
av

Texaco Service Station (Dexter C Hoke) 235 2d E

TEXAS CO THE, Ralph J Shell Consignee, Wholesale Oils, Gasoline and Asphalt Roofing, 924 9th—Tel 660-J (see bottom lines)

Thacker Peter W (Rosalie) pntr h 647 Highland av

*Thackston Mack emp City r 804 3d

Thagard Neil E clk Flowers Co r 1110 13th

Tharpe Margaret Miss student r 724 12th

*Thirteenth Street Pool Room (Chas Connor) 743 13th

*Thomas Booker T butler Sunset Inn r same

*Thomas Chas (Irma) lab C & NW Ry r 1321 2d av

Thomas Chas L textile wkr r 508 25th

Thomas Fred L textile wkr r 508 25th

Thomas H Link emp Orange Crush Botlg Co r Shelby Rd (LV)

Thomas Jettie Mrs h 508 25th

*Thomas John C lab r 606 13th

Thomas Julius F (Lena B) 2 slsmn Orange Crush Botlg Co h Shelby Rd (LV)

Thomas Justin L slsmn Pepsi Cola Botlg Co r RD1

Thomas Lossie (wid Luther M) h 1009 23d

*Thomas Lucy dom h 1340 6th av

*Thomas Marie dom h 1354 3d av

Thomas Mildred Miss r 508 25th

Thomas Sallie L Miss bkpr r 1009 23d

*Thomas Toliver lab r 1354 3d av

Thomas & Howard Co Inc, Oscar H Furr mgr, whol gros, 275 Highland av

Thomason Betty S Miss clk r 631 15th

Thomason Cornelia M Miss student r 1039 4th

Thomason Ellen C (wid Robt H) h 1016 5th

Thomason Geo A (Verlie W) 2 plmbr h 631 15th

Thomason Gordon W plmbr r 631 15th

Thomason John D (Cornelia M) plmbr Ingold Co h 1039 4th

Thomason John D Jr (Phyllis) plmbr Ingold Co h 1403 12th av apt 2

Thomason Mattie M Miss r 1016 5th

Cook with
GAS
Anywhere

RULANE
GAS SERVICE

CLEANER
QUICKER
CHEAPER

1407 2ND ST. JOHN B. STEELE & SONS PHONE 364-J

C. E. GWIN

PHONE 459-L

205 GRANT BUILDING

INSURANCE

330

HICKORY, N. C. (1941-1942) CITY DIRECTORY

Thomasson Annie P (wid H B) h 1015 7th av

Thomasson Claude H (Christine N) clk Propst Garage r 1015 7th av

*Thompson Annie cook r S 37th (LV)

*Thompson Annie B dom r 1366 4th av

Thompson Clara C Mrs bkpr Yount Furn Co r 1545 18th

Thompson Elizabeth Miss r 1200 15th av

Thompson Francis M (Etta F) 1 shoe repr h 1200 15th av

Thompson Greene B (Vera H) clk Sandy Ridge Airport r Lenoir.
N C

*Thompson Jacob lab r 511 14th

*Thompson Jas (Cleo) 1 lab r 1366 4th av

Thompson John S (Helen H) mgr Sandy Ridge Airport h Sandy Ridge Rd

*Thompson Junior lab r S 37th (LV)

Thompson Lorice Miss emp Duke Hos Corp r 708 10th

Thompson Mary L (wid W C) r 1015 13th av

Thompson Reid I (Clara C) (Hickory Barber & Beauty Supply) h 1545 18th

Thompson Robt E (Lucile P) 1 repr Buff Shoe Shop h 1113 23d

Thompson Robt W (Bertha P) 1 solr Salvation Army h 823 Company

Thompson Wade L (Gladys E) mgr Smith's Transfer Co r Lenoir Rd

*Thompson Walter (Thompson's Barber Shop) r 534 12th

Thompson Wm F delmn Better Home Furnishing Co r 1101 12th av

*Thompson's Barber Shop (Walter Thompson) 534 12th

Thornbrough Lucian P (Annie) lino opr Daily Record r 1346 12th av

Thornburg Chas B (Alice W) 2 cabt mkr Catawba Lbr Co h 2313 13th av

Thornburg Clarence W (Arlee F) (Hammond & Thornburg) r Hildebran, N C

Thornburg Claude A (Nora H) supvr Sou Ry h 718 8th av

Thornburg Dorothy Miss tchr Kenworth Sch r 1608 6th av

Thornburg Eva C Miss clk r 2313 13th av

Thornburg Robt L formn Sou Ry r 718 8th av

Thornburg Silas (Bertha C) emp Sou Desk Co r 1006 23d

Thrift Jas H (Zula R) agt Life Ins Co of Va h 1111 12th

Throneburg Arthur L (Ferbie) furn wkr r 1909 9th av

Throneburg Bobby Lee emp Budy Body Wks r Shrelby Rd (LV)

Throneburg Georgia Mrs clk Whisnant Hos Mills r 1410 12th av apt 2

R. E. FAW — Phone 700-J

WELL DRILLING CONTRACTOR

COUNTRY CLUB ROAD

HICKORY, N. C.

TALLANT TRANSFER CO.

CATAWBA MARBLE & GRANITE WORKS

1214 Ninth Ave.

FRESH AIR MARKET

Phones 179 & 734-M

HICKORY, N. C. (1941-1942) CITY DIRECTORY

331

Throneburg J Edison (Ada H) 4 emp Howard-Hickory Co h N 41st
(LV)

Throneburg Lula Mrs h Shelby Rd (LV)

Throneburg R Marshall h 1909 9th av

Throneburg Robt (Doris A) emp Sou Desk Co h 9th av (LV)

Throneburg Shuford M (Georgia) 2 slsmn Howard-Hickory Co h
1410 12th av apt 2

Throneburg Vera Miss hos wkr r 1909 9th av

Throneburg Wm M (Mamie R) 4 knitter Whisnant Hos Mills h
Shelby Rd (LV)

Tickle Robt S (Flossie M) 1 carp h (rear) 509 9th

Timmie J Saml (Pearl) eng C & NW Ry h 1839 10th av apt 3

Tinsley John H Jr slsmn Jones & Jones Furn Co r RD3

Todd Brooks M (Sallie S) (Brooks M Todd Floral Co) h Country
Club Rd (RD2)—Tel 1212

TODD BROOKS M FLORAL CO (Brooks M Todd) Florists, Plants,
Vases, Aquariums, Hotel Hickory Bldg, 1304 11th Av—Tels
Day 454, Night 1212

Todd Sallie S Mrs clk Shuford Mills r Country Club Rd

Tolbert Clarence E (Alice F) r (rear) 2721 9th av

Tolbert Clyde L (Lorene G) 2 fxr James Hos Mills h Oakland Hgts

Tolbert Geo E (Zula W) 3 emp Ivey Weavers h 2421 9th av

Tolbert Kathleen G Miss r 2421 9th av

Tolbert Rosa L Mrs 2 h (rear) 2721 9th av

Tomlinson Eve Miss tchr r 1702 12th av

Tomlinson Pearl M Mrs tchr Oakwood Sch r 1702 12th av

Tomlinson Rose Ann Miss student r 1702 12th av

Totten John T (Gertrude) agt Home Security Life Ins Co h 1220
14th

Towery Arlin (Nellie) 3 emp Piedmont Wagon Co h 1320 20th

Town of Longview, office 9th av (LV)

Town of Longview Officials (See Miscellaneous Dept)

Town of Longview Stand Pipe, S 32d (LV)

Townsend Abram L (Myra F) 1 clk Payne's Cafe h 930 8th

Townsend Caddie S (wid Earl) tchr Westmont Sch h RD2 (WC)

Townsend Carrie C Mrs ofc nurse Drs Yount, Campbell & Fritz r
400 24th

Townsend Dallas doormn Carolina Theatre r RD2

Townsend Edd (Myrtle C) furn wkr h 1324 16th

Townsend Essie C (wid Cleveland L) 1 h Taylorsville Rd (WC)

Townsend Floyd (Carrie) hos wkr h 400 24th

Townsend Hal R r 38 Shuford Mills

Townsend Harvey W (Louise K) 2 emp Shuford Mills h 38 same

Townsend Helen Miss r RD2 (WC)

ARTHUR H. BURGESS

CERTIFIED PUBLIC ACCOUNTANT

First Security Trust Bldg., 1353 Union Sq.

PHONE 243-J

HICKORY FUNERAL HOME, INC.

AMBULANCE SERVICE

1110 13TH ST. (Opp. Hotel Hickory)

PHONE 264

332

HICKORY, N. C. (1941-1942) CITY DIRECTORY

Townsend Helen M (wid Ralph) 1 emp Ellis Hos Mills r 808 Lincoln Rd

Townsend J Ernest (Mamie L) 3 formn Hickory Chair Mfg Co h RD2 (WC)

Townsend Lena Miss emp Hafer Hos Mills r Taylorsville Rd (WC)

Townsend Myrtle C Mrs clk Shuford Mills r 1324 16th

Transou Ada Miss emp Hickory Overall Co r 1330 12th av

Transportation Inc, Carl J Yount agt, 712 9th av

TRAVELERS INSURANCE CO, Weaver Insurance Agency Agts, Hollar Bldg, 1028½ 13th—Tel 732-J

Travis Aggie V Mrs inspr Clay Prtg Co r 636 8th av

Travis Annie L Mrs cash Belk-Broome Co r 707 14th

Travis Blanche H (wid John C) 5 emp Shuford Mills h 926 Mill

Travis Cecil A (Lonie K) emp Hy-Lan Furn Co h 28 Shuford Mills

Travis D Clarence (Helen) emp Sou Ry r 1221 12th av

Travis Donald O (Annie L) emp Hy-Lan Furn Co r 28 Shuford Mills

Travis Harry M (Louise S) grdmn Duke Power Co h Grove Extd

Travis J Rollin (Ruth) 1 formn M G Crouch h 1741 13th av

Travis Jos R (Aggie V) 3 prsmn Clay Prtg Co h 636 8th av

Travis Louise S Mrs slswn Belk-Broome Co r Grove Extd

Travis Mernie E (Annie L) lino opr Clay Prtg Co r 707 14th

Travis Nellie C Miss r 926 Mill

Travis Paul C (Naomi B) 1 hos wkr h 1311 1st av

Travis Quintes T (Alberta) 3 carp h 1001 2d av

Trexler A Edw (Eva M) 2 emp Whisnant Hos Mills h 501 7th

Triple Oak Barbecue (J Henry Hill) 1025 13th

Triplett Floyd S (Rosalie B) 4 electn Electl Ser Co h 349 Railroad av

Triplett H Ross (Elva R) 1 h 314 18th

Triplett Jack G (Elizabeth H) emp Whisnant Hos Mills h 57 same

Triplett Lawrence M (Fannie B) 1 emp Catawba Lbr Co h 1833 5th av

Triplett M Modean Miss clk Elliott Knit Mills r 314 18th

Triplett McLendon emp Sou Desk Co r 314 18th

Triplett Maude V Mrs emp Elliott Hos Mills r 624 Boyd

Triplett Owen L emp H & B Co r 314 18th

Triplett Pearl Miss emp Hickory Steam Ldry r Lenoir, N C

Triplett Wilma Miss emp Elliott Knit Mills r 314 18th

Trivett Alton C Rev pastor Advent Christian Ch r Taylorsville Rd

Trivett Lillie E Miss emp Elliott Knit Mills r 501 4th av

Troutman Apartments, 1410 12th av

R. B. SMITH & CO.-Phone 1071

Commercial Sales **REFRIGERATION** Domestic Service

COMPLETE GROCERY AND MARKET FIXTURE EQUIPMENT

COCA-COLA BOTTLING CO.

1950 11TH AVE.

PHONE 149

DRINK—



—IN BOTTLES

HICKORY, N. C. (1941-1942) CITY DIRECTORY

333

Troutman C Leonard (Myrtle Y) slsmn Goforth Mtr Co h 1712
9th av

Troutman Elmer H clk City r 556 15th

Troutman Evelyn Miss slswm Bumbarger's r 556 15th

Troutman Jas R (Mary L) 1 emp Lyerly F F Mills h 1309 Hill

Troutman M Clinton (Vesta E) 2 agt Pilot Life Ins Co h 556 15th

Troutman M Kathleen Miss student r 556 15th

Troutman Martha Miss library supvr r 1414 12th av

Troutman Myrtle Y Mrs slswm Harry Cohen r 1712 9th av

Troutman Paul W (Laura M) dentist 1308½ Union Sq h 1414 12th
av

Troutman Zeb S (Merle R) 1 slsmn Hickory Auto Wks h 702 8th

Truesdale Bernice Y Mrs (Truesdale's Dress Shop) r 1007 11th av

Truesdale Coyt C (Bernice Y) 1 (Hotel Barber Shop) h 1007 11th
av

Truesdale Coyt C Jr student r 1007 11th av

Truesdale's Dress Shop (Mrs Bernice Y Truesdale) 1005 13th

Truitt Jas C (Viola T) 5 mach Sou Desk Co h 9th av (LV)

Truitt Sallie M (wid Thos C) h 728 23d

Truitt Valeree Miss hos wkr r 728 23d

Truitt Wm K emp Sou Desk Co r 728 23d

TRUTRED TIRE CO THE (E Ford Roberts, D G Rowe Jr) Re-
capping, Vulcanizing, Wheel Balancing and U S Royal Tires.
1341 11th Av—Tel 1043 (see top lines)

Tryon Wm E (Belle) medicine Lincolnton Rd h same

Tucker Clyde E (Mary T) 1 slsmn Ivory Furn Co r (rear) 908
4th av

Tucker Lula (wid W Albert) h (rear) 908 4th av

Tucker Myron J (Blanche P) 2 emp Herman-Sipe & Co r 911 23d

Turbyfill Avery M (Selma S) r 1141 Hill

Turnmyre Pete (Dorothy H) police h 1528 12th av

Turner Arthur L (Claudia G) 2 emp Shuford Mills h 58 same

Turner Coleman (Isabel) hos wkr h 2244 12th av

Turner Dennis L (Sallie S) uphol r 943 Burch

Turner Eva Miss nurse Hickory Memo Hosp r same

*Turner Madison hlpr Jones Sales Co r Taylorsville Rd

*Turner Robt L hlpr Jones Sales Co r 344 Chestnut av

Tutherford Myles L (Fannie V) 1 emp Hy-Lan Furn Co r 927
Burch

Tuttle Eugene P (Ruth B) 3 supt of mails P O h 908 15th av

Tuttle Lucile Miss student r 908 15th av

*Twelfth Street Library, Nellie Corpening librarian, 337 12th

Twisdale Hazel B Mrs tchr Westmont Sch r 2904 9th av (LV)

The Hickory Amusement Company

John F. Miller, Owner and Manager
operating

THE CAROLINA THEATRE AND THE RIVOLI THEATRE
TELEPHONE 478

CLINE LUMBER CO., Inc.

GENERAL CONTRACTORS

911 16TH ST.

ROUGH AND FINISHED LUMBER

PHONE 866-J

334

HICKORY, N. C. (1941-1942) CITY DIRECTORY

Twisdale-Lawrence A (Hazel B) slsmn Thomas & Howard Co r
2904 9th av (LV)

*Twitty Walter agt r 306 12th

Tyner Hiram J (Ruby T) agt Life & Casualty Ins Co r 611 10th av

Tyner Ruby T Mrs mgr King's Beauty Shop r 611 10th av

U

Ullman Roy R (Hilda L) 3 prof Lenoir Rhyne College h 200 12th
av

Umstead Edwin H (Lelia) h 1402 17th

Umstead Edwina J Miss sten Mortgage Service Corp r 1302 17th

Underdown Parks C mgr Spaugh Paper Co r Lenoir, N C

Underwood Calvin E (Velma R) 1 emp Shuford Mills h 925 Cotton

Underwood Jas (Cora J) 3 emp Shuford Mills h 920 Cotton

Underwood Jas Jr farmer r 920 Cotton

Underwood Jane Mrs r 920 Cotton

Union Bus Station, John H Coulter mgr, 912 Federal

Union Passenger Station, 919 Federal

Union Square Building, 1002½ Federal

Union Wholesale Co, Albert N Spencer mgr, gros, 924 10th

United States Alcohol Tax Unit, Chas H Evans in charge, Federal
Bldg

United States Dept of Internal Revenue, Clady B Coddington agt,
2d flr Federal Bldg

**UNITED STATES POST OFFICE, Geo F Bost Postmaster, Jos B
Landis Asst Postmaster, 1325 Government Av—Tel 132**

United States Post Office, Longview Station, Wm N Shepherd clk,
9th av (LV)

United States Post Office, Shuford Rural Station, Robt L Stepp
clk in chg, 803 Highland av E

Usery Sidney H Jr (Mary F) eng CCC h 1207 6th

*Utley Dorothy I tchr Ridgeview Sch r 1357 Ridgeview Ct

V

Valley Grocery Co, Paul C Williams mgr, 1220 Valley

Vander Linden E Suzanne Miss student r 1001 15th av

Vander Linden Emily K Miss student r 1001 15th av

Vander Linden Frank M reporter Daily Record r 1001 15th av

Vander Linden W Harry asst to supt Water Dept r 1001 15th av

Vander Linden Wm H (Florida M) dentist 1028½ 13th h 1001 15th
av

Van Horn Everett (Inez E) 2 emp Sou Desk Desk Co h 2003 8th av

HICKORY FLOUR MILLS, INC.

Manufacturers of

HIGH-GRADE FLOUR, MEAL AND FEED

PHONE 128-J

"As Good As The Best—Better Than The Rest"

345 TENTH AVE.

THE TRUTRED TIRE CO.

RECAPPING - VULCANIZING - WHEEL BALANCING

U. S. ROYAL TIRES

1341 11TH AVE.

PHONE 1043

HICKORY, N. C. (1941-1942) CITY DIRECTORY

335

- Van Horn Inez E Mrs opr Frederic Beauty Shop r 2003 8th av
Van Horn Thurman W (Ruth C) slsmn Waggoner Sales Co r 15th
Extd
Van Hoy Jas H (Mary B) mgr Catawba Finance Co h 1367 18th
Van Tassel Louise Miss (Van Tassel School of Dancing) h 1444
12th av apt 4
Van Tassel School of Dancing (Miss Louise Van Tassel) 1032 14th
Varner Bruce O (Ellen P) mech r Fair Ground Rd (WC)
Varner Fosteena Miss emp Lyerly F F Mills r Fair Ground Rd
(WC)
Vaughn Clarence P (Kate S) emp Sou Desk Co h 2429 3d av
Vaughn Everett H (Rosa M) 2 mach Sou Desk Co h 2950 8th av
(LV)
Vaughn J Harold (Annie M) 2 formn Sou Desk Co h 301 25th
Vaughn Luke H (Erline K) emp Sou Desk Co h 2948 8th av (LV)
Veach R Herman (Lura H) 1 mach Hickory Chair Mfg Co h 601
Chestnut av
Veach R Herman Jr meat ctr Fresh Air Mkt r 601 Chestnut av
Veasey Wm Z (Ethel F) emp Sou Desk Co h 1330 23d
Vervoort Harry H (Ethel) hlpr J L Goodman & Son r 7 13th
Vestal Mildred E Miss student r 1070 10th av E
Vestal Odell S (Sara B) 1 slsmn Dr Pepper Bottlers Corp h 1916
12th av
Vestal Wm C (Elizabeth F) fxr Ellis Hos Mills h 1070 10th av E
Vickers J Gordon (Grace A) 4 formn Ivey Weavers h 513 26th
Viewmont Hosiery Mills (Jay D Jarrette, Thos L Witherspoon)
Fair Ground Rd (WC)
Viewmont School, Mrs Kate G Deal prin, Viewmont (RD2)
Vines Vinney Mrs student r 1020 2d
**VIRGINIA MACHINERY & WELL CO, L L Martin Mgr, Well
Drilling, Turbine Pumps, Water Systems, Taylorsville Rd (WC)
—Tel 403 (see front cover)**
Vogle Edgar C mkt mgr Ideal Food Mkt r Forest Pk
Vonada Geo D asst supt Hickory Chair Mfg Co r 806 15th av

W

- WHKY RADIO STATION, Wm T Hicks Mgr, 1111 13th—Tels
1195 and 1196**
W O W Hall, 1217 10th av
*Waddell Eugene lab r 411 12th
Wade Augustus emp Sou Desk Co r 2424 9th av
*Wade Harrison (Willie D) trucker Sou Ry h 600 12th
Wade Marshall M (Reba E) body bldr Lang Chev Co r RD2

WEAVER INSURANCE AGENCY

W. R. Weaver, Prop.

COMPLETE INSURANCE SERVICE

Hollar Building

Phones 732-J & 443-L

Hickory Sheet Metal Co.

ROOFING - HEATING - SHEET METAL WORK OF ALL KINDS

529 HIGHLAND AVE.

Service With Courtesy

PHONE 119

336

HICKORY, N. C. (1941-1942) CITY DIRECTORY

Waggoner Jesse E (Mabel M) 1 (Waggoner Sales Co) h 1112 15th av

Waggoner Sales Co (Jesse E Waggoner), furn, 1206 10th av
WAGNER FURNITURE CO (Marshall R Wagner, Oscar W Bolick)
"Complete Home Furnishers," 2416 9th Av—Tel 542-L (see page 22)

Wagner Henry D (Blandelia T) h 328 10th av

Wagner Marshall R (Marie M) (Wagner Furniture Co) h 910 12th av

Wagner Martha M (wid Frank) h 1647 12th

Wagner Netta L Miss slswn J C Penney Co r 1647 12th

Wagner Nina R Miss cash Woolworth's r 1647 12th

Wagner Roland P (Lizzie T) v-pres Hickory Funeral Home h 1317 14th

Wagner Vina Miss tchr r 1647 12th

Wagner Wilson M student r 910 12th av

Wakefield Barber Shop (Fred C Wakefield) 541 Highland av

Wakefield Fred C (Aurara R) 4 (Wakefield Barber Shop) h 409 Highland av

Wakefield Roy C student r 409 Highland av

Waldensian Bakery, Wm E Page mgr, 1225 Government av

Waldrop J Hershell (Lucy M) 3 emp H & B Co h 625 22d

Walker Albert A (Ruie H) carp h 406 24th

Walker Andrew W (Mamie Anna) furn wkr h 503 9th

Walker Bernice Miss r 522 25th

Walker Christine V Miss student r 704 27th

Walker Coy S driver r 8th av (LV)

Walker David L (Willie L) 5 brklyr h 1231 Spring

Walker Dorothy I Mrs emp Hickory Steam Ldry r Lenoir, N C

Walker Edw W student r 800 16th

Walker Ernest D (Pearl B) 1 emp Hafer Hos Mills h 1113 Spring

Walker Finley G (Myrtle B) emp Ivey Weavers h 522 25th

Walker Hershel W (Dorothy C) driver Elder Tfrr Co h S 36th (LV)

Walker Jas E (Mary J) solr Rainbow Dry Clnrs h 1703 15th

Walker John r 618 Boyd

Walker John D (Lila) mech J L Goodman & Son h 800 16th

Walker John D Jr clk First Security Trust Co r 800 16th

Walker Josephine B (wid Jefferson A) 6 h S 36th (LV)

Walker Joy M Miss bkpr Elliott Knit Mills r 1703 15th

Walker Leonard R driver Elder Tfr Co r 8th av (LV)

Walker Max D (Esther Z) 3 emp Ivey Weavers h 704 27th

Walker Rachel L Miss emp Lyerly F F Mills r S 36th (LV)

Walker Ruie H Mrs tchr Longview Sch r 406 24th

Walker Sue Miss emp Brown Bros Hos Mills r 1117 Valley

SOUTHERN DIRECTORY Co

"PUBLISHERS OF MILLER'S QUALITY DIRECTORIES"

15 RANKIN AVE.

Chas. W. Miller, Mgr.

ASHEVILLE, N. C

CECIL'S BUSINESS COLLEGE

In "The Land of the Sky," Scenic Beauty, Delightful Climate, Wonderful Environ-
ments - Gateway to the Great Smoky Mountains National
Park - Co-Educational

SECRETARY DEPT. D.

Call or Write for Catalogue

ASHEVILLE, N. C.

HICKORY, N. C. (1941-1942) CITY DIRECTORY

337

- Walker Transfer Co, Saml Caughman mgr, 254 Highland av
WALKER WILLIE B (Helen C) Dist Mgr Mutual Life Insurance
Co of N Y, 208 Grant Bldg, 1316 Union Sq—Tel 459-J, h 1524
12th—Tel 1050-J (see top lines)
- Walker Willie B Jr (Pauline D) slsmn Marion Mfg Co r 1524 12th
Wall Pascal student r 302 10th av
- *Wall Robt (Pearl L) lab r 1360 4th av
*Wallace Annie h 1115 2d av
*Wallace Chas (Fannie) 4 cook White Lantern h 406 13½
*Wallace Clyde (Aileen) lab r 1406 3d av
*Wallace Fred H emp Coca-Cola Botlg Co r 1115 2d av
Wallace Gus (Altie M) driver Lipe Mtr Lines r Hildebran, N C
Wallace Hugh G driver Lipe Mtr Lines r Hildebran, N C
Wallace Inc, Shellie R Wallace genl mgr, Theo J Hinds store mgr,
dept store, 1226 Government av
*Wallace Nellie cook r 703 13th
Wallace Rupert L (Ruth B) 1 corporal State Hwy Patrol h RD2
(WC)
Wallace Shellie R (Aileen) 1 mgr Purity Ice Cream Co and Wallace
Inc, h 1411 13th av
- *Waller Louise dom r 1311 6th av
*Waller Ray lab r 1311 6th av
Walls Chas F (Minnie B) emp Hickory Spin Co h S 33d (LV)
Walls Chas L atndt Charlie Short Mtr Ser r S 33d (LV)
Walls Eunice P (wid Ralph F) 2 emp Hickory Spin Co h S 33d (LV)
Walls G Clinton r S 33d (LV)
Walls Glenn H (Edith G) 3 emp Hickory Spin Co h S 33d (LV)
Walls Millard J (Pauline G) driver City Bus Lines h S 33d (LV)
Walls Pearl (wid John) h 1120 23d
Walls Robt (Elsie) 1 h 8th av (LV)
Walls Roy W Rev (Dora B) 2 asst Hickory Funeral Home h S
33d (LV)
Walls Ruby Miss emp G & H Hos Co r 1120 23d
Walls Troy R (Carrie O) 2 driver Lipe Mtr Co r 630 22d
Walters Apartments, 1528-1532 11th av and 1104-1106 16th
Walters Fred F (Cecile W) 1 slsmn Better Homes Furnishing Co
h 726 8th
Walters J Neal (Esther S) projectionist Paramount Theatre h 967
15th
Walters Jos (Jennie) h 1524 11th av
Walther Royal E Rev (Pauline) 1 pastor St Paul's Lutheran Ch
h 811 17th
Walton Chas O (Virginia H) slsmn Merit Shoe Store h 1629 10th av

John B. Steele & Sons

PHONE
364-J

Building Specialties - Engineering Service - Air Conditioning
Stokers - Oil Burners - Tile Tex Flooring
1407 SECOND ST. "Bottled Gas" Service P. O. BOX 744

COLES
INCORPORATED



Leading Jewelers

1312

Union Square

Phone 204

338

HICKORY, N. C. (1941-1942) CITY DIRECTORY

- Walton Elwood W (Marian W) 2 (Walton Knit Mills) h 1522 14th av
- Walton Elwood W Jr student r 1522 14th av
- Walton Glenn W student r Lake Dr (FP)
- Walton Jas T (Alice) cond C & NW Ry h 1219 13th av
- Walton Jas T Jr (Margaret B) mgr Elder Transfer Co r 1335 15th
- Walton Knitting Mills (Elwood W Walton) 1020 N Mill
- Walton Margaret B Mrs bkpr Elder Tfr Co r 1335 15th
- *Walton Nanreen 4 dom h 1425 5th av
- Walton Virginia H Mrs wrapper Efird's r 1629 10th av
- Wannemacher Catherine Miss tchr Kenworth Sch r 1359 15th
- Wannemacher Ernest T (Lois B) 1 slsmn Belk-Broome Co h 720 11th
- Wannemacher Lulu (wid John H) h 1359 15th
- *Wansley Ernest (Laura) cook Nu Market Cafe r 330 12th
- Ward Alice Miss emp Hickory Knit Co r 955 5th
- Ward Annie (wid Geo) 2 h 113 10th av (LV)
- Ward Avery A (Myrtle T) car inspr Sou Ry h 29th Extd (RD3)
- Ward Bertha L Miss r 113 10th av (LV)
- Ward Chas M (Willie T) 2 emp Caro Asphalt Rfg Co h 2204 11th av
- Ward Dewey P (Bessie F) 1 emp Shuford Mills h Mill Extd
- Ward Edw T r 29th Extd (RD3)
- Ward Glenn emp Piedmont Wagon Co r 807 21st
- Ward Hazel E Miss r Mill Extd
- Ward Homer H (Mildred T) 1 hlpr Coca-Cola Botlg Co h 512 Highland av
- Ward Jas A (Edna J) supvr Farm Security Admn h 1301 17th
- Ward Jas A (Lula W) 5 emp Shuford Mills h 732 Mill
- Ward Johnson D (Gertie S) textile wkr h 9th av (LV)
- Ward L Vance (Viola P) 4 emp Ivey Weavers h 824 23d
- Ward Mary B Miss emp Hickory Spin Co r 113 10th av (LV)
- Ward Mattie I Miss r 113 10th av (LV)
- Ward Thos W (Evelyn E) 2 mach Piedmont Hos Mills h 1306 10th av E
- *Ware Lena maid G Norman Hutton
- Warlick Alex (Christine S) 2 time kpr h 716 8th
- Warlick Betty Miss tchr r 1826 14th av
- *Warlick Brice (Edna) 3 firemn C & NW Ry h 307 13th
- Warlick Calvin R (Daisy C) bkpr Flowers Seating Co h 1209 8th
- *Warlick Champion student r 303 13th
- Warlick Daisy C Mrs cash Rivoli Theatre r 1209 8th
- Warlick Donnell C r Forest Pk
- Warlick Dorothy H Miss r 504 18th

**MAPLE SPRINGS LAUNDRY
AND DRY CLEANERS**

1222 8TH AVE.

"ONE-STOP CLEANERS"

PHONE 363

No. 1 TIRE & BATTERY Co.

GULF PRODUCTS : GOODRICH TIRES : BATTERIES

Washing - Polishing - Lubricating

1100 14TH ST.

E. E. Smith, Prop.

PHONE 1

HICKORY, N. C. (1941-1942) CITY DIRECTORY

339

Warlick Elizabeth I Miss tchr Westmont Sch r Forest Pk
Warlick Geo C (Dennice Y) 2 seeds 1208 10th av h 1826 14th av
Warlick Geo C Jr student r 1826 14th av
Warlick Jesse W (Ethel H) sec purch agt Shuford Mills h Forest
Park
Warlick Jos H student r Forest Pk
Warlick Karl M (Jessie H) 1 police h 504 18th
Warlick Kenneth C (Vernice F) clk Duke Power Co r 1209 8th
Warlick Lewis H (Ollie F) bkpr h 1206 6th
Warlick Mary L Miss student r 1206 6th
*Warlick Russell (Sallie) 2 chauf r 303 13th
*Warlick Sallie h 303 13th
Warlick Vernice F Mrs opr Esprit D'Armour Beauty Shoppe r 1209
8th
Warlick Wm L radio opr r 1206 6th
Warner Laura A (wid David E) r 636 8th av
Warren Addie M (wid Alvin L) r 1710 10th av
*Warren Chas (Laura) cook h 330 12th
*Warren Chas Jr r 330 12th
Warren Chas L r 1419 8th av
Warren Ellie Mrs r 1710 10th av
Warren Floyd L (Rose C) 3 (Warner's Studio) h 1710 10th av
Warren Laura (wid Wm S) h 1419 8th av
Warren Mary E Mrs r 410 Highland av
Warren's Studio (Floyd L Warren), photogs, 1302½ Union Sq
*Washburn Dwight student r 1311 7th av
*Washburn Muriel 4 dom h 1311 7th av
*Washington Ada cook 1329 12th
*Washington Geo (Catherine) 1 lab r 326 8½ av
*Washington Yvonne tchr Ridgeview Sch r 1357 Ridgeview Ct
Watkins Benj A r 726 6th
Watkins Chas H ship clk Flowers Co r 722 16th
Watkins E Marvin (Lucille M) trav slsmn h 1218 12th apt 7
Watkins Laine L Miss student r 726 6th
Watkins Mary E Miss beauty opr r 726 6th
Watson Eli T (Maude) h 1626 13th av
Watson G Scott student r 1345 17th
Watson Geo G clk Hickory Auto Parts r 1102 11th av
Watson Geo S (Bess) h 1345 17th
Watson J Clyde (Gertrude H) emp Ellis Hos Mills h RD2 (WC)
*Watson Janie h 521 13th
*Watson Leroy lab r 521 13th
Watson Martha S Miss tchr r 1345 17th
*Watson Millie dom r 1410 4th av

R. E. FAW — Phone 700-J

WELL DRILLING CONTRACTOR

COUNTRY CLUB ROAD

HICKORY, N. C.

Modernize with Electricity **DUKE POWER CO.**

EFFICIENT-DEPENDABLE

1423 ELEVENTH AVE.

ECONOMICAL

Phones: Office 52 & 53; Service Dept. 51

340

HICKORY, N. C. (1941-1942) CITY DIRECTORY

- Watson Richd R (Toy W) 4 hos wkr h 627 22d
Watson Thos R (Virginia) 2 slsmn Shuford Hdw Co h 909 13th av
Watson Willard S chiropodist 1242½ Government av h same
*Watson Wm emp Arcade Coffee Shop h 1331 7th av
Watts Clifford driver Elder Tfr Co r Lenoir Rd
*Watts Dorothy cook 1321 17th av
Watts Etta E (wid Virgil T) h 2140 12th av
Watts Guy G (Mabel J) 4 foremn Cox Mfg Co h 459 Crest
*Watts Jas (Hortense) driver Ingold Co r 524 12th
*Watts Jefferson (Ethel) gro 504 13th h 524 same
Watts Jesse A (Eulalia C) emp Hickory Chair Mfg Co h 463 Crest
Watts John G (Flavie B) 1 carp r 1100 1st av
Watts John W (Catherine E) 1 emp Sou Ry h 615 8th
Watts Lester (Bertha S) 7 emp Shuford Mills h 806 Cotton
*Watts Maria r 505 12th
*Watts Marie dom 729 11th
Watts R Rex (Grace H) 1 emp Hickory Chair Mfg Co h 463 Crest
Watts Theo (Lovie C) 4 emp Sou Desk Co r 1103 27th
Waugh D Blake (Florence M) 1 furn wkr h 1703 8th av
Weathersby J Robt (Julia M) mgr Dixie Dairies h 1327 16th
Weathersby Julia M Mrs bkpr Blackwelder Oil Co r 1327 16th
Weaver A Elizabeth Miss r 9th av (LV)
Weaver Alben B (Pearl D) (City Esso Ser, Weaver Mattress Co)
h S 35th (LV)
Weaver Chas (Mabel S) 2 electn Elliott Hos Mills h 1718 16th av
Weaver Clara B Miss r 1811 9th av
Weaver Helen P Mrs (Charm Beauty Shoppe) RD1
**WEAVER INSURANCE AGENCY (Wm R Weaver) Complete
Insurance Service, Hollar Building, 1028½ 13th—Tel 732-J
(see bottom lines)**
Weaver Louise M (wid Julius W) h 9th av (LV)
Weaver Mabel S Mrs sten Lyerly F F Mills r 1718 16th av
Weaver Mary H Mrs opr Arcade Beauty Salon r RD3
Weaver Mattress Co (Alben B Weaver), mfrs, S 34½ (LV)
Weaver Needham H (Zelda B) 5 (Longview Mattress Co) h 9th
av (LV)
Weaver Otis driver Hickory Ice & Coal Co r RD1
Weaver Willard USN r 1718 16th av
**WEAVER WM R (Rosalie R) (Weaver Insurance Agency) h 1215
13th Av—Tel 443-L**
Weaver Wm R Jr tchr Lenoir-Rhyne College r 1215 13th av
Webb Dorothy I Miss r 1539 Grove
Webb E Myrle Miss r 908 4th av

For Courteous Service and Quality Products, Drive in
Where You See This Sign

R. J. SHELL - Consignee

924 9TH ST.

PHONE 660-J



MUTUAL BUILDING & LOAN ASSOCIATION

PLACE YOUR SAVINGS WITH THE MUTUAL
BUILD YOUR HOME THROUGH THE MUTUAL
"ON THE SQUARE"

J. W. Shuford, Pres.

1310 UNION SQUARE

W. H. Little, Sec.

HICKORY, N. C. (1941-1942) CITY DIRECTORY

341

Webb Emelous L emp Hickory Chemical Co r Shelby, N C
Webb Frances Mrs 1 r 1407 14th av
Webb John L emp Hafer Hos Mills r 1539 Grove
Webb Jos F pntr r 1539 Grove
Webb Olden G (Allie M) pntr h 908 4th av
Webb Alden G Jr pntr r 908 4th av
Webb Orpha A Miss r 1016 2d
*Webb Roosevelt (Virginia M) lab City h 326 13th
Webb Sarah E Miss student r 1539 Grove
Webb Wm O (Iula K) pntr h 1539 Grove
Webber Jas E (Virginia T) 2 sec Hickory Spinning Co h 9th av
(LV)
Webber Lela Miss maid States Hotel r same
Webster Nellie M Miss cash Catawba Finance Co r 1018 11th av
Weeks Luther S (Thelma P) 3 hos wkr h RD2 (WC)
Weeks Margaret Miss instr Lenoir Rhyne College r 806 15th av
*Weems Cornelius (Jimmie L) hlpr 999 Tire & Batt Co h Yount
(EH)
Welch Delos E (Alma F) electn Electl Ser Co 1219 10th av
Welch Wm T clk A & P Food Stores r 1100 11th av
Wells J Raymond mgr Penn Central Airlines r 1120 13th
Wells Lucille Miss tchr Green Park Sch r 1608 6th av
*Wells Luther lab r 703 13th
Wells Martha A Miss r 704 10th
Wells Mayo (Freda Y) 2 emp State Hwy Dept h 16 Shuford Mills
Wells Myrtle Miss clk Hosley Gro r 704 10th
Wells Richd r 1106 12th av
*Wells Sophie cook r 703 13th
Welton Wm student r 1013 15th av
Wendland Gilbert student r 236 12th av
Wentz Geo (Mabel W) emp Lyerly F F Mills r 340 10th av
Wentz Helen H Mrs 1 ofc nurse Dr W A Fritz r 403 8th
Wentz Mabel W Mrs sec Dr C L Hunsucker r 340 10th av
Wentz Oscar A (Mary G) mech City Bus Lines h 630 22d
Wentz Thelma H Miss bkpr Coca-Cola Botlg Co r 12th
Wesleyan Methodist Church, Mill Extd
West Alonzo M (Clara T) sec-treas West-Deal Co h 1015 13th av
West Callie D Mrs 1 r 932 Cotton
WEST-DEAL CO, Luther G Boliek Pres, Alonzo M West Sec-Treas,
Men's Clothing and Furnishings, 1328 Union Sq—Tel 276
West End Coal Co, A Carroll Wyant mgr, 1049 24th
West End Food Shop (Earl Phelps), gros, 2428 9th av
West End Sanitary Barber Shop (Alvin L Denton, J Perry Propst)
2360 9th av

MACHINERY AND MILL SUPPLIES

SMITH-COURTNEY CO.

HICKORY, N. C.
Phones 961 & 962

RICHMOND, VA.
Phone 3-9141

GREENSBORO, N. C.
Phones 4558 & 4559

W. B. WALKER INSURANCE

Mutual Life Ins. Co. of N. Y.

208 GRANT BLDG.

PHONE 459-J

342

HICKORY, N. C. (1941-1942) CITY DIRECTORY

West Hickory Baptist Church, Rev R Crowell Shearin pastor, 1100 23d

West Hickory Shoe Shop (P Lee Seitz), reprs, 2366 9th av

West Jack L asst mgr McLellan Stores Co r 1100 11th av

West Jas H (Nannie M) 1 slsmn Nehi Botlg Co h 714 4th av

*West Mary cook 1602 13th av

West Mary E Miss flrwn Woolworth's r Newton, N C

West Rex C (Ruth F) 1 brkmn C & NW Ry h Oakland Hgts

West Walter B Jr (Mildred G) 2 ins agt h 1408 8th

*Westbrooks Wallace (Mittie) 3 lab h (rear) 1998 16th av

WESTERN AUTO ASSOCIATE STORE (Emory H Killian)

Automobile Accessories, Tires and Tubes, Radios, Bicycles and Sporting Goods, 1028 13th—Tel 278-J (see back cover)

Western Union Telegraph Co, Albert J Brooker mgr, 1003 14th

Westmont School, Vance H Hefner prin, 2350 11th av

Weston Walter N (Highland Radio Ser) h RD3

Westview Methodist Church, Rev Harley C Freeman pastor, 2333 9th av

Wezen Augusta (wid Carl J) r 813 13th av

Whaley Jas D (Isabel F) phys 1221 11th av h 1703 12th av

Wheeler Amy Miss r 1117 13th

Wheeler Arlie B Mrs rep Charlotte Observer r 611 9th

Wheeler Emily Miss h 1117 13th

Wheeler Julia Miss r 1117 13th

Wheeler Mary L (wid W Sanford) h 704 8th av

Wheelock Rose B (wid M E) r 1205 15th

Whims Harold C Dr county health officer r Newton, N C

Whisnant A Ford (Ruby B) driver Lipe Mtr Lines r Conover, N C

Whisnant Clarence L (Elsie E) 2 (Whisnant Hos Mills) h Lake Dr (FP)

Whisnant Dan C (Nan B) slsmn Coca-Cola Botlg Co h Oakland Hgts

Whisnant David O (Cordie C) emp Hickory Flour Mills h Broad (WC)

Whisnant Ernest E (Luella P) (Whisnant Hos Mills) h Taylorsville Rd (RD2)

Whisnant Eubert M (Fern D) 3 driver Sherrill Ice & Fuel Co h 40 12th

Whisnant Harvey O (Effie) 3 furn wkr h 1659 17th av Extd

Whisnant Hosiery Mills (Clarence L & Ernest E Whisnant) 943 4th

Whisnant J Clifton meat ctr Bill & Holley r 1211 15th av

Whisnant Jack student r 1659 17th av

Whisnant Lula H Mrs 1 emp Elliott Knit Mills r 614 Chestnut av

Whisnant Mary L Miss hos wkr r 1659 17th av

HUDSON & STARR

HICKORY'S MASTER SERVICE STATION

Good Gulf Products - Goodyear Tires - Batteries - Accessories

1205 9TH AVE.

Bicycles and Radios

PHONE 225

ECONOMY DRUG CO., Inc.

"WE FILL ANY DOCTORS PRESCRIPTIONS"

FREE DELIVERY

"On The Minute Service"

TELEPHONE 26

HICKORY, N. C. (1941-1942) CITY DIRECTORY

343

- Whisnant Odessa G Mrs ofc nurse Dr S C Nowell r Newton, N C
Whisnant Remea B (Phyllis W) driver Lipe Mtr Lines h 526 8th av
Whisnant Roy (Edith S) clk Whisnant Hos Mills h Broad (WC)
*Whisnant Stanley hlpr Master Ser Sta r 615 13th
Whisnant Wm driver Elder Trf Co r Lenoir Rd
Whisnant Glenn bkpr Howard-Hickory Co h 10th av (LV)
White A Mack (Gertie T) emp Hickory Chair Mfg Co h 889 Burch
White Arthur W (Julia D) h 302 10th av
White Bode M (Bertha E) 1 meat ctr Phelps Sausage Co h 601 9th
White Chas A (Gertrude E) 1 formn Hickory Chair Mfg Co r 707
14th
White Chas L (Sue R) (Bus Station Cafe) h 818 15th
White Chas L Jr r 818 15th
White Clyde N (Lillie) 3 formn Hafer Hos Mills h Teague (WC)
White David E (Josie) h 1839 10th av apt 4
White Dock A (Bertha C) slsmn J T Setzer Mtr Co h 1706 9th av
White E Louise Miss slswn Woolworth's r 1203 22d
White Edgar I (Daisy H) emp Hickory Chair Mfg Co h 1103
Spring
*White Edw (Cora) farmer r 334 Chestnut av
White Ethel Miss hos wkr r 1619 9th av
White Eugene M tchr r 302 10th av
White Franklin W emp Whisnant Hos Mills r 712 27th
**WHITE FURNITURE CO (Wm C White) Furniture and House
Furnishings, 1017 14th—Tel 396-L**
White Gee M emp Sou Desk Co r 1203 22d
White Geo S (Mary T) clk Fresh Air Mkt h 524 18th
White Geo W h 1203 22d
White Harold E driver r 1103 Spring
White Hazel E Miss student r 415 8th av
White Homer T 3 slsmn Hickory Pkg Co h 415 8th av
White Homer T Jr clk Dixie Home Stores r 415 8th av
White Hope Miss waitress Bus Sta Cafe r 818 15th
White Hugh A (Martha) interviewer N C Unemployment Compn
Comn h 1344 17th
White J Vernon atndt Atlantic Ser Sta r Newton, N C
White Jas C (Bertha C) textile wkr h 77 Shuford Mills
White Jos B emp Elliott Knit Mills r 1706 9th av
*White Josephine dom r 519 12th
White Julia D Mrs bdg 302 10th av r same
White Lantern (E Chas Hefner), restr, Lenoir Rd
White Loyal W collr White Furn Co r Robinson Rd
White M Aileen Miss emp Whisnant Hos Mills r 1203 22d
White Margaret Miss r 1706 9th av

CLAY PRINTING CO.

PRINTERS - DESIGNERS - LITHOGRAPHERS

1402 11TH AVE.

PHONE 167

HICKORY STEAM LAUNDRY CO., INC.

LAUNDERERS — DRY CLEANERS

Phone 73

219 HIGHLAND AVE.

344

HICKORY, N. C. (1941-1942) CITY DIRECTORY

- White Margaret E Miss emp Whisnant Hos Mills r Taylorsville Rd (WC)
- White Mary F Miss waitress Bus Sta Cafe r 818 15th
- White Pansy Mrs nurse r 1800 8th av
- White Paul B (Gertrude S) 2 mach Whisnant Hos Mills h 521 Chestnut av
- White Paul C slsmn Waldensian Bakery r Valdese, N C
- White Russell constn wkr r 1840 10th av
- White Sallie D (wid Wm J) h 707 14th
- White Sara J Miss r 601 9th
- White Thos W (Catherine C) emp Lyerly F F Mills h 650 Highland av
- White Virginia Mrs 2 h 887-A Factory
- White Vosco H (Sadi H) 1 carrier P O h 1068 Maple
- White Wm C (Opal P) 2 (White Furn Co) h 1024 17th av
- White Wm J Jr clk C & WC Ry r 707 14th
- White Wm W (Gertrude M) mach Piedmont Wagon Co h Taylorsville Rd (WC)
- White Woodrow W electn Electl Ser Co r RD3
- *Whitener Ack (Gertrude) h 324 12th
- Whitener Alban L (Florence D) 1 cabt mkr h 53 Shuford Mills
- Whitener Alfred C (Goldie W) emp Duke Hos Mills r 1021 Valley
- Whitener Alfred P student r 102 6th
- *Whitener Alma r 1105 2d av
- Whitener Amidas A lawyer 1312 $\frac{1}{2}$ Union Sq r Millersville, N C
- *Whitener Arthur lab r 621 12th
- Whitener Bertha Mrs furn rms 1211 12th av h same
- Whitener Bessa H Mrs ofc sec Flowers Seating Co r 1608 10th av
- Whitener Bessie (wid Adolphus) r 1119 15th
- Whitener Chas H (Estelle C) carp h Taylorsville Rd (WC)
- Whitener Claude M carp r 308 23d
- Whitener Dallas R (Eula M) 2 carp h 102 6th
- *Whitener Dorethea dom r 1410 4th av
- Whitener Dorothy E Miss emp Hollar Hos Mills r 53 Shuford Mills
- Whitener Early R (Gladys R) 5 h Yount (EH)
- Whitener Edna Miss r 311 8th
- Whitener Ella (wid Alfred P) h 1344 17th
- Whitener Festus E emp Duke Hos Mills r 1021 Valley
- Whitener Frances G Miss student r 335 8th av
- Whitener Geo emp Coca-Cola Botlg Co r RD4
- *Whitener Geo lab r 1105 2d av
- Whitener Gertrude K Mrs (Green Court Manor) h 1104 11th av
- Whitener Harry E (Bessa H) 1 trav slsmn h 1608 10th av
- Whitener Hazel V Miss r 311 8th

CANNON AVIATION CORP.

Phone 399 Waco, Culver, Aeronca Distributors Municipal Airport
Government Approved Flight and Ground School
CHARTER FLIGHTS — STORAGE — REPAIRS

Hickory Auto Works, Inc.

DODGE—PLYMOUTH—DODGE TRUCKS

1122 10TH AVE.

24 HOUR WRECKER SERVICE

PHONE 800

HICKORY, N. C. (1941-1942) CITY DIRECTORY

345

Whitener Herbert A formn M G Crouch r RD2
Whitener Horace (Marie M) 1 emp H & B Co r Yount (EH)
Whitener Hugh A (Hazel D) emp Whisnant Hos Mills r Yount (EH)
Whitener J Albert r 708 11th
Whitener J C (Paralee) 1 delmn W Preston Austin h 709 22d
*Whitener J Odessa lab Thomas & Howard Co r 324 12th
Whitener J Park (Jonsie B) 1 floor sander h N 36th (LV)
Whitener Jacksie N (wid J Claude) opr Hickory Tel Co h 311 8th
Whitener Jacob W r 102 6th
*Whitener Jas (Flora L) lab h 204 13th
Whitener Jas L (Julia W) 1 (Park Mtr Sales) h 814 12th av
Whitener Jas W (Beatrice F) 1 pntr h 800 22d
Whitener Janie L Miss r 714 10th
Whitener Joan Miss tchr r 1608 10th av
Whitener John L clk Hotel Soda Shoppe r 1211 12th av
Whitener Jos T waiter Hill's Cafe r 1211 12th av
Whitener Julia W Mrs tchr Kenworth Sch r 814 12th av
Whitener Julian G (Nancy E) 1 v-pres-sec Rhodes-Whitener Mills h 1120 12th
Whitener Katherine Miss emp Elliott Knit Co r 712 10th av
Whitener Katherine H Mrs (Hardin's Studio) r 714 10th
Whitener Louis (Helen) 1 with R A F h 1109 12th av
Whitener Margaret E Miss emp Elliott Knit Mills r 48 6th
Whitener Marguerite S Mrs cafeteria mgr Highland Sch r Taylorsville Rd (WC)
*Whitener Martha r 621 12th
*Whitener Melvin lab r 621 12th
Whitener Mildred Miss r 1104 11th av
Whitener Miles S USN r 1720 4th av
Whitener Norman (Edna F) mach Latta-Martin Pump Co h 1038 4th
Whitener Oliver P (Mary L) 1 pntr r 1021 Valley
Whitener Paul J (Flora W) 2 driver Smith's Tfr Co r Broad (WC)
Whitener Paul T (Letha B) 1 tinner Reynolds Sheet Metal Wks h 15th Extd (WC)
Whitener Paul W (Missouri M) coml artist h 718 4th
Whitener Peggy S Miss student r 714 10th
Whitener Philip h 1314 2d
Whitener Ray A (Ruth) plmbr h 1045 Maple
Whitener Reuben L r 201 25th
Whitener Richd M projectionist Park Theatre r S Park
Whitener Roy H (Evadell P) 2 formn Elliott Bldg Co h 2315 11½ av

Cook with
GAS
Anywhere

PULANE
GAS SERVICE

CLEANER
QUICKER
CHEAPER

1407 2ND ST. JOHN B. STEELE & SONS PHONE 364-J

C. E. GWIN

PHONE 459-L

205 GRANT BUILDING

INSURANCE

346

HICKORY, N. C. (1941-1942) CITY DIRECTORY

- Whitener S Kathleen Miss student r 335 8th av
Whitener Sara R (wid Robt M) r 1216 2d
Whitener Sarah (wid Herbert) r 1446 9th av
*Whitener Sarah dom r 1401 (313) Ridgeview Ct
Whitener Stewart C trav slsmn h 1110 12th
Whitener T Manley (Sophie) 3 lawyer 1312½ Union Sq h 1719
12th av
Whitener Tollie R (Ida P) 3 carp h 1021 Valley
*Whitener Willard lab r 1401 (313) Ridgeview Ct
Whitener Wm student r 1211 12th av
Whitener Wm A (Eustice K) 1 slsmn James Whol Co h 335 8th av
Whitener Wm E r 311 8th
Whitener Worth (Ruby P) 1 emp Hy-Lan Furn Co h 1258 Ridge
Whitener Worth E (Mildred) formn Daily Record h 1741 15th
*Whitesides Dillard L (Blanche) lab City r 1312 6th av
Whitt W Edw (Lucille) h 1344 17th
*Whittenberg Porter hlpr Hickory Plmbg & Htg Co r 221 13½
Whitworth Homer L adjuster M & J Finance Corp r 1422 11th av
Wike Dock W emp Ivey Weavers r 2523 9th av
Wike Fred S (Minnie H) 4 emp Ivey Weavers h 809 26th
Wike Martha L (wid Dallas S) h 2523 9th av
Wike Sadie K Miss r 2523 9th av
Wike W Jeffrey emp Ivey Weavers r 2523 9th av
*Wilfong Bessie 1 dom h 45 13½
*Wilfong Clarice dom h 708 13th
*Wilfong Clyde lab r 337 13th
Wilfong Florist (Mrs Laura L Wilfong) 1637 8th av
*Wilfong Grace dom r 708 13th
Wilfong H Bryan (Laura L) 5 carrier P O h 1629 8th av
Wilfong Harvey G (Sudie S) 1 slsmn Central Mtr Co h 729 15th
Wilfong Laura L Mrs (Wilfong Florist) r 1629 8th av
*Wilfong Loretz (Cora) driver Abernethy Tfr & Stge Co h 415 12th
*Wilfong Ophelia 1 dom r 45 13½
Wilfong T Claude (Ora B) trav slsmn h 1909 10th av
Wilfong Thos C Jr (Anna M) 1 (Sanitary Food Mkt) h 1821 14th av
Wilfong W Donald (Clara Y) 2 eng Fire Dept h 1520 17th av
Wilfong Wm W (Lettie S) 1 (Sanitary Food Mkt) h 226 Highland
av
Wilhelm Alfred G (Lucille W) 1 emp Hickory Paper Box Co h
Viewmont Park
Wilhelm E Levi (Hazel S) emp Hy-Lan Furn Co h 15th Extd (WC)
Wilhelm Henry W (Effie B) emp Hickory Paper Box Co h Taylors-
ville Rd (WC)
Wilkinson Clarence O (Grace R) 3 mach Ellis Hos Mills h 1406 22d

R. E. FAW — Phone 700-J

WELL DRILLING CONTRACTOR

COUNTRY CLUB ROAD

HICKORY, N. C.

TALLANT TRANSFER CO.

CATAWBA MARBLE & GRANITE WORKS

1214 Ninth Ave.

FRESH AIR MARKET

Phones 179 & 734-M

HICKORY, N. C. (1941-1942) CITY DIRECTORY

347

- Wilkinson Helen E Miss clk Shuford Mills r Catawba, N C
Wilkinson Howard S (Helen C) 1 asst mgr Singer Sewing Mach Co
h 903 8th av
Wilkinson John C (Clyde L) emp Hickory Chair Mfg Co h 402
10th av
Wilkinson Thelma Miss clk Duke Hos Corp r Catawba, N C
Wilkinson W Howard ship clk Shuford Mills r Catawba, N C
Willard Cecelia Y Miss research wkr r 404 6th
Willard Josiah J (Cecil Y) v-pres First Security Trust Co and
First Natl Bank h 404 6th
Willard Mary B Miss r 404 6th
Willard Saml L associate editor Coca-Cola Bottler r 404 6th
Willett Jos (Agnes S) 3 adjt Salvation Army h 1106 8th av
Williams Arthur G (Ollie E) linemn Duke Power Co r RD1
*Williams Azalee Indrs r 503 9th av
Williams B D (Carolina Paint Co) r 1017 11th av
Williams Beatrice B Miss r 420 24th
Williams Chas H pntr r College (WC)
Williams Chas H (Ruby) emp Hollar Hos Mills h 1604 15th
Williams Clara M Miss r 702 21st
*Williams Claude (Vara) 2 lab h 318 Chestnut av
*Williams Cleveland L lab City r 503 9th av
Williams Clyde L clk Hickory Chair Mfg Co r 226 2d E
*Williams Eli (Virginia) 1 cook Nu Market Cafe h 520 14th
Williams Erwin A (Elizabeth R) slsmn Marlowe-Van Loan Corp h
807 20th
Williams Eva L Miss hos wkr r 420 24th
Williams Fred mech Budy Body Wks r 1101 9th av
*Williams Henry lab r 503 9th av
Williams Henry H clk Hotel Hickory r same
WILLIAMS HUGH P (Adele K) 1 Mgr Coca-Cola Bottling Co h
Country Club Rd—Tel 242
Williams Ira E (Claudia H) pntr h College (WC)
Williams J B (Effie Y) r 1503 23d
Williams J Clarence (Alma C) mach C & NW Ry h 611 6th
Williams J Edgar (Clara O) 2 cook Green Park Inn h 421 High-
land av E
Williams J Marvin r 421 Highland av E
*Williams Jas lab r 1411 4th av
Williams Jas C Jr (Blanche T) 1 prod mgr Dixie Home Stores h
501 4th av
Williams Janie E Mrs r 1830 10th av
*Williams John emp Hickory Chair Mfg Co h 404 13th
*Williams John (Rosa M) lab r 618 12th

ARTHUR H. BURGESS

CERTIFIED PUBLIC ACCOUNTANT

First Security Trust Bldg., 1353 Union Sq.

PHONE 243-J

HICKORY FUNERAL HOME, INC.

AMBULANCE SERVICE

1110 13TH ST. (Opp. Hotel Hickory)

PHONE 264

348

HICKORY, N. C. (1941-1942) CITY DIRECTORY

Williams John W (Mattie E) h 1445 13th av
Williams Jonas C (Irene B) 3 lino opr Daily Record h 510 15th
Williams Jos C (Carrie M) furn wkr h 1731 13th av
Williams Kenneth T (Beulah) 1 supt Duke Hos Corp h 1724 15th
*Williams Leila M r 526 9th av
*Williams Lucille dom h 606 12th
*Williams Maggie dom h 1411 4th av
*Williams Maggie 1 dom h 739 13th
Williams Marjorie E Miss emp Ivey Weavers r 2419 8th av
Williams Mary T Miss hos wkr r 1230 Ridge
Williams Minnie Miss r 1109 27th
*Williams Nannie maid r 502 13th
Williams Ned (Ruby B) driver Lipe Mtr Lines r RD1
Williams Oris E (Marie B) 1 agt Met Life Ins Co h 306 8th
Williams Paul C (Augusta H) mgr Valley Grocery Co h 1230 Ridge
*Williams Pinkney lab r 1411 4th av
*Williams Robt r 1335 4th av
*Williams Robt Rev (Odus) 5 pastor Mt Zion Bapt Ch r 904 6th
*Williams Robt W lab r 904 6th
Williams Sara N Miss hos wkr r 1230 Ridge
Williams Thos N (Martha B) 5 fxr Ivey Weavers h 2419 8th av
WILLIAMS THOS R (Margie H) Mgr Hotel Hickory r same
Williams Thos R Jr student r Hotel Hickory
Williams Vernon emp Duke Hos Corp r 302 10th av
Williams Wm D (Mattie I) 1 supt Coca-Cola Botlg Co h 611 18th
Williamson Douglas F (Louise) 2 asst supt Shuford Mills h 1404
17th
*Williamson McKinley lab C & NW Ry r 1548 2d av
*Willis Arthur N (Mary E) gro 247 13th h 1309 3d av
Willis Beulah Miss h 636 8th av
Willis Donnie H Mrs (Frederic Beauty Shop) r 756 20th
Willis Emmett C (Mary E) solr Municipal Court, lawyer 1030 14th,
h 1544 (1541) 12½
Willis Eva M Mrs smstrs Spainhour Co r 634 8th av
Willis J C (Vergie W) emp Catawba M & G Wks r RD2
Willis J Clyde (Donnie H) mach h 756 20th
Willis Lucille W Mrs 2 textile wkr h 701 3d av
Willis Mance E (Eva M) tailor h 634 8th av
Willis Mary E Mrs society editor Daily Record r 1544 (1541) 12½
Willis Mary L (wid Thos) r Oakland Hgts
Willis Venitia S Miss student r 634 8th av
Willis Virginia M Miss r 701 3d av
*Wilson Adelle 2 dom h 733 13th

R. B. SMITH & CO.-Phone 1071

Commercial Sales **REFRIGERATION** Domestic Service
COMPLETE GROCERY AND MARKET FIXTURE EQUIPMENT

COCA-COLA BOTTLING CO.

DRINK—



1950 11TH AVE.

PHONE 149

—IN BOTTLES

HICKORY, N. C. (1941-1942) CITY DIRECTORY

349

- Wilson Agnes Miss r 8th av (LV)
Wilson Alma Miss emp Hickory Dyeing & Winding Co r 1904 9th av
*Wilson Amelia dom h 1401 (313) Ridgeview Ct
*Wilson Annie r 1362 Ridgeview Ct
Wilson B Thos Jr r Conover Rd
*Wilson Beatrice dom r 1312 6th av
Wilson Bruce T carp h Conover Rd
Wilson C Irene Miss emp Whisnant Hos Mills r 1068 Maple
*Wilson Clifford r Yount (EH)
*Wilson Elihu lab h 710 13th
Wilson Ellen S Miss clk Shook Drug Co r 1721 10th av
Wilson Elsie (wid Clarence L) 1 h 1721 10th av
*Wilson Ernest C (Vendel) 1 lab h Yount (EH)
Wilson Etta M (wid John) r 29th Extd cor Gas Plant av
*Wilson Florine dom h 1362 Ridgeview Ct
Wilson Howard R (Gladys W) 1 emp Lyerly F F Mills h 932 8th
*Wilson Hubert (Mary) hlpr Ninth Av Ser Sta r 414 13th
Wilson Ida C Mrs slswn Baker-Wright Co r 311 18th
Wilson Jas W (Louise S) emp Ellis Hos Mills h 221 (222) Highland av
Wilson Janice L Miss r 7 13th
Wilson Joel (Etta H) 1 emp G & H Hos Co h 521 20th
*Wilson John (Lillie) emp Cox Mfg Co r 526 9th av
Wilson John P (Ollie) 1 clk Eugene H Hutto h 3005 15th av
*Wilson John T (Azzie L) 4 tchr h 409 11th
Wilson Leon C carp r 317 8th
*Wilson Lillie dom r 526 9th av
Wilson M Carver slsmn Orange Crush Botlg Co r Hildebran, N C
Wilson M Elizabeth Miss emp Whisnant Hos Mills r 311 18th
*Wilson Marie dom r 513 14th
*Wilson Mary L maid r 414 13th
*Wilson Murphy lab r 733 13th
Wilson Nola Mrs h 1904 9th av
Wilson Paul J (Jewell F) linemn Duke Power Co r 651 Highland av E
*Wilson Ralph lab r 519 12th
Wilson Ransom W (Ida C) 1 emp Piedmont Wagon Co h 311 18th
*Wilson Ray (Gertrude) (Wilson's Rendezvous) h 1312 6th av
Wilson Ray J (Naomi H) (Champion Auto Sales Co) h Lincolnton Rd
*Wilson Reuben L (Willie) porter Hickory Drug Co r 1312 6th av
*Wilson Robt L (Bessie) lab h 610 9th av
*Wilson Rufus lab r 1318 3d av

The Hickory Amusement Company

John F. Miller, Owner and Manager
operating

THE CAROLINA THEATRE AND THE RIVOLI THEATRE
TELEPHONE 478

CLINE LUMBER CO., Inc.

GENERAL CONTRACTORS

911 16TH ST.

ROUGH AND FINISHED LUMBER

PHONE 866-J

350

HICKORY, N. C. (1941-1942) CITY DIRECTORY

Wilson Sherrill emp Hickory Chair Mfg Co r 425 Highland av
Wilson Susan C (wid Robt M) r 8th av (LV)
Wilson Virginia Mrs 2 emp Elliott Knit Mills r 1904 9th av
*Wilson Wade Jr lab r 1100 3d av
*Wilson Wm lab r 521 13th
*Wilson's Rendezvous (Ray Wilson), lunches, 700 13th
Windsor Reuben E (Ethel) 1 trav slsmn h 1649 15th
Windy City Upholstering Co (Zeb W Brown) RD2 (WC)
Winebarger Helen E Miss emp Whisnant Hos Mills r S 31st (LV)
Winebarger Ida G Miss r S 31st (LV)
Winebarger John O driver Lipe Mtr Lines r Connelly Springs, N C
Winebarger S Burrell waiter Southern Pig Bar-B-Q r S 31st (LV)
Winebarger Walter H (Freda M A) 2 carp h S 31st (LV)
Winkler Annie Miss r 1234 13th av
Winkler Beurise T Mrs sten Sou Finance Corp r Valdese, N C
Winkler Fred A r 1722 10th av
Winkler Guyella (wid A B) h 10th av (LV)
Winkler Hazel Miss student r 1722 10th av
Winkler Henry L (Louise H) clk B Dewey Cox r Rhodhiss, N C
Winkler J Walter (Lula) 2 yd cond Sou Ry h 1722 10th av
Winkler Jeff D mach r 1419 12th av
Winkler John Q with Setzer Mtr Co r 1722 10th av
Winkler Pansy L Miss r 1722 10th av
Winkler Sarilla M Miss emp Ellis Hos Mills r Lenoir Rd
Winkler Thos A (Mamie J) 3 h Lenoir Rd
Winkler Virgil W (Marguerite) emp Sou Desk Co r 711 21st
Winter Fivell (Fannie) junk dlr h 916 10th av
Winters Christine Miss r 1136 Morris av
Winters Gaither D (Rose P) 3 furn wkr h 1136 Morris av
Winters Geo E mgr Nu Market Cafe r Conover, N C
Winthrow Raymond (Ethel H) emp Sou Desk Co h S 33d (LV)
Wise Henry A (Lena B) h 1427 15th
Wise Jack (Mittie C) 1 (Wise Radio Ser) h 802 9th av
Wise Lela O Miss slswn Efir's h 1355 15th
*Wise Otis (Annie M) 3 h Yount (EH)
Wise Pauline L Mrs slswn Spainhour Co r 811 8th av
Wise Radio Service (Jack Wise) 1318 11th av
Witcher Lonnie J (Louise) 2 emp Sou Desk Co r 2732 9th av
Withers J Milton (Bonnie R) 2 driver Dock's Taxi h 2116 9th av
Withers Marvin hos wkr r 955 5th
Withers Sidney G (Jewel) mech Lang Chev Co r RD3
Witherspoon Adrian E (Louise R) 2 mgr Shuford Hdw Co h 314
10th av
Witherspoon Carl A (Hattie) 1 sec h 1210 13th av

HICKORY FLOUR MILLS, INC.

Manufacturers of

HIGH - GRADE FLOUR, MEAL AND FEED

PHONE 128-J

"As Good As The Best—Better Than The Rest"

345 TENTH AVE.

THE TRUTRED TIRE CO.

RECAPPING - VULCANIZING - WHEEL BALANCING

U. S. ROYAL TIRES

1341 11TH AVE.

PHONE 1043

HICKORY, N. C. (1941-1942) CITY DIRECTORY

351

- Witherspoon Carl A Jr student r 1210 13th av
Witherspoon Coralie Miss student r 1210 13th av
Witherspoon Dora A Miss r 318 10th av
Witherspoon Edwin H (Sybil T) emp Hickory Chair Mfg Co h
334 Highland av E
*Witherspoon Emanuel delmn Eugene H Hutto r Lenoir Rd
Witherspoon Florencis M (wid Thos A) h 318 10th av
Witherspoon Jas W clk Ry Exp Agcy r 1019 Maple
Witherspoon John T r 1019 Maple
Witherspoon M Elizabeth Miss bkpr Better Home Furnishing Co
r 1019 Maple
Witherspoon Marvin (Geneva S) clk Henkel Billiard Parlor r Brook-
ford Rd
Witherspoon Marvin H (Pauline H) 2 clk First Security Trust Co
h 1715 13th av
*Witherspoon Mary dom r 1402 4th av
Witherspoon Mary D (wid Chas E) h 1019 Maple
Witherspoon Mary F Miss student r 314 10th av
*Witherspoon Matthew (Eva) lab h 1402 4th av
Witherspoon S Lizzie Miss r 318 10th av
Witherspoon Thos L (Lois B) 4 (Viewmont Hosiery Mills) h 2348
11½ av
*Witherspoon Walter (Katherine) whsemn James Whol Co h (rear)
1639 17th
Witten David I (Eva W) 2 (Witten & Co) h 303 15th av
Witten & Co (David I Witten), junk, 1421 10th av
Wittenberg Claude W (Annalee B) 1 clk Sanitary Food Mkt h 1219
10th av
Wolf A Harry (Bertha) clk Sou Desk Co h 1337 12th
Wolf A Harry Jr trav slsmn r 1337 12th
Wolfe Carolyn Miss student r 1016 16½ av
Wolfe Carrie L Mrs tchr Viewmont Sch r 1016 16½ av
Wolfe John C (Carrie L) (Ninth Av Pharmacy) h 1016 16½ av
Wolff Mamie E (wid Oscar G) h 1517 11th av
Wolff O Eugene (Rose) 1 collr Charlotte Observer r 1517 11th av
Wolff Wm E collr r 1517 11th av
Wolfram Ferdinand J (Madeline) 1 engraver Marion Mfg Co h 1215
13th
Wolfram Lillian Miss student r 1215 13th
Womack Fred G Rev (Ruth S) 2 pastor Penelope Bapt Ch h Shelby
Rd (LV)
Wood Chas L (Bright D) emp Sou Desk Co h 2926 9th av (LV)
Wood Chas W (Amelia C) carp h 110 12th
Wood Chas W Jr r 110 12th

WEAVER INSURANCE AGENCY

W. R. Weaver, Prop.

COMPLETE INSURANCE SERVICE

Hollar Building

Phones 732-J & 443-L

Hickory Sheet Metal Co.

ROOFING - HEATING - SHEET METAL WORK OF ALL KINDS

529 HIGHLAND AVE.

Service With Courtesy

PHONE 119

352

HICKORY, N. C. (1941-1942) CITY DIRECTORY

- Wood Eunice J Mrs h 721 10th
Wood Robt W (Alva B) 1 adv mgr Daily Record h 1536 18th
Wood Sarah Miss r 721 10th
Woodie Conrad F (Hazel K) 1 textile wkr h 958 8th
Woodie Harrison A (Myrtle T) 2 emp Sou Desk Co h 105 9th av
(LV)
*Woodie Laura dom r 125 13th
Woodie Sidney V solr Superior Clnrs r N 33d (LV)
Woodie Thurman C (Flossie A) gro 9th av (LV) h 102 same
Woodie Woodrow W (Georgia S) 1 emp Sou Desk Co h Shelby Rd
(LV)
Woodman Sue D Mrs 1 sten r 207 10th av
Woodrow Louie J (Columbia L) emp Brookford Mills h 535 Rail-
road av
Woodruff Retha Miss emp Walton Knit Mills r 671 Highland av E
Woods Azor mach Latta-Martin Pump Co r 1346 12th av
*Woods Elizabeth cook r 1331 4th av
Woods Helen Miss student r 1525 17th av
Woods Houston W (Sue) emp H & B Co h 1525 17th av
Woods Lee A (Virginia W) emp Duke Hos Corp h 829 9th av
Woodward Mattie J Mrs ofc asst Shuford Hdw Co r 621 6th
Woolworth F W Co, C Lee Strom mgr, dept store, 1346 Union Sq
Wooten R Morgan (Hilda C) 4 mech 999 Tire & Battery Co h Col-
lege (WC)
Wootten Apartments, 1510 11th av
*Wootten Florence lndrs h 1406 3d av
WOOTTEN GEO R (Rosa A) Pres Hickory Industrial Bank and
Sec-Treas First Bldg & Loan Assn, h 1521 12th Av—Tel 82
*Wootten Grace lndrs r 1406 3d av
*Wootten Henry lab r 1406 3d av
*Wootten Leila 2 cook r 1406 3d av
Wootten Walter E asst sec-treas First B & L Assn r 1521 12th av
*Word Albert porter Hickory Funeral Home r 403 12th
*Word Lottie M maid Drs Yount, Campbell & Fritz r 622 13th
*Word Rosa 2 maid Hotel Hickory h 622 13th
Worley Claude H (Mabel P) 2 emp Whisnant Hos Mills h 807 Mill
Worley Emma L Miss r 513 20th
Worley Geo H r 513 20th
Worley H Dale (Emma J) 6 emp Whisnant Hos Mills h 513 20th
Worth Elliott Carnegie Library, Miss Grace Patrick librarian, 1511
11th av
Wray Wade N (Nadine C) mach Flowers Co h 743 10th
Wrenn Edw T r 943 Burch
Wrenn Eli F (Mamie R) wtchmn h 943 Burch

SOUTHERN DIRECTORY Co

"PUBLISHERS OF MILLER'S QUALITY DIRECTORIES"

15 RANKIN AVE.

Chas. W. Miller, Mgr.

ASHEVILLE, N. C

CECIL'S BUSINESS COLLEGE

In "The Land of the Sky," Scenic Beauty, Delightful Climate, Wonderful Environments - Gateway to the Great Smoky Mountains National Park - Co-Educational

SECRETARY DEPT. D.

Call or Write for Catalogue

ASHEVILLE, N. C.

HICKORY, N. C. (1941-1942) CITY DIRECTORY

353

Wright A Perry hlpr h 522 Highland av
Wright A Willard (Ruby M) emp Ellis Hos Mills h Lenoir Rd
*Wright Atlay student r 339 Chestnut av
*Wright Bertha M cook r 339 Chestnut av
Wright Bickett (Mae H) fxr Ellis Hos Mills h Oakland Hgts
Wright Bruce emp Ellis Hos Mills r Lenoir Rd
Wright Calvin C (Bessie K) mgr Baker-Wright Co h 1658 12th
Wright Clyde C (Lucy W) 2 emp James Knit-Mills h 502 26th
*Wright Dolla (Susie P) h 339 Chestnut av
Wright Drew D (Carrie L) 2 eng State Hwy Dept h Conover Rd
Wright Evelyn Mrs r 1712 9th av
Wright Fred J (Minnie A) 2 h 802 Cotton
Wright Geo A (Pearl W) 2 formn Lyerly F F Mills h 507 10th av
Wright J Buran r 522 Highland av
Wright J C student r 307 26th
Wright J Willard (Kate) mech Whisnant Hos Mills h 1834 9th av
Wright Jack student r 1834 9th av
Wright Jas A (Mabel M) firemn Duke Hos Corp h 512 Highland av
Wright John A (Minnie H) emp Lyerly F F Mills r 614 Chestnut av
*Wright Katie M r 339 Chestnut av
Wright Kesson emp Sou Desk Co r 522 Highland av
Wright Lloyd B hos wkr r 1228 13th
Wright M Elizabeth Miss student r 1408 8th
Wright Marjorie Mrs emp Hafer Hos Mills r 1113 10th av E
Wright Myrtice Miss emp Whisnant Hos Mills r 512 Highland av
Wright Ruth Miss r 720 25th
*Wright Susie P cook r 339 Chestnut av
Wright Vernie E Miss r 522 Highland av
Wyant A Carroll (Carrie J) 1 mgr West End Coal Co h 2602 11th av
Wyant Gordie V Miss student r 1917 9th av
Wyant Gordon V (Jennie) bottler Nehi Botlg Co h 1917 9th av
Wyant Lois Miss r 1917 9th av
Wyant Louise Miss tchr r 1917 9th av
Wyant Pinkie Miss student r 1917 9th av
Wyant Virginia Miss student r 1917 9th av
Wyatt Lucy K Mrs 3 emp G & H Hos Co r 225 Ashe
Wyke Jessie I Miss emp Hickory Steam Ldry r Lenoir, N C
Wynn John T emp Hickory Spin Co h 2722 9th av
Wysong Andrew J (Irene C) 1 mgr C I T Corp r 509 18th

Y

Yadkin Railroad Co, Wm M Archer supt, ofcs 1028½ 13th
Yancey Arthur J (Anna) emp Sou Desk Co h 2534 2d av

John B. Steele & Sons

PHONE
364-J

Building Specialties - Engineering Service - Air Conditioning
Stokers - Oil Burners - Tile Tex Flooring
1407 SECOND ST. "Bottled Gas" Service P. O. BOX 744

COLES
INCORPORATED



Leading Jewelers

1312

Union Square

Phone 204

354

HICKORY, N. C. (1941-1942) CITY DIRECTORY

- Yates Bessie (wid T Y) h Airport Rd
 Yates Carl E emp Sou Desk Co r Airport Rd
 Yates Cicero V (Emma H) 1 r 1332 8th av
 Yeager Mason (Virginia) 1 h 1344 14th
 Yearwood Sherman V (Hazel F) 1 emp Highland Cordage Co h
 11½ av (LV)
 Yellow Cab Co (Thos J Penley) 917 Federal
 Yelton Celia J (wid Chas J) r 1826 14th av
 Yelton Wm D (Gladys P) 1 dentist 1328½ Union Sq h 221 10th av
 Yoder Annie L Miss r 1014 15th av
 Yoder Annie S Mrs tchr Oakwood School r 1201 8th
 Yoder Chas W hlpr Lang Chev Co r RD3
 Yoder Colin M (Emma) 6 farmer h 1014 15th av
 Yoder Dewey S formn Elliott Bldg Co r RD3
 Yoder Edgar D (Betty B) mgr Home Stores h 1341 15th
 Yoder Eli C (Florence) (Hickory Taxi Service) h S 35th (LV)
 Yoder Elvin E clk Henkel Billiard Parlor r N 33d (LV)
 Yoder Eubert M (Christine I) 1 boarder Marlow Hos Mills r N
 33d (LV)
 Yoder Geo C (Doris H) slsmn Coca-Cola Botlg Co h 1007 13th av
 Yoder Gertrude (wid Wm B) (Carolina Rooms) h 1228 13th
 Yoder Guy F plmbr Hickory Plmbg & Htg Co r Zion Church, N C
 Yoder Harold M usher Paramount Theatre r RD3
 Yoder Herbert (Annie) slsmn r 2724 11½ av
 Yoder Howard slsmn Thomas & Howard Co r Newton, N C
 Yoder Hyrle L formn WPA r 1026 14th
 Yoder J Yates (Leah M) 2 prin Lail Sch h RD2 (WC)
 Yoder John J (Ruth) driver Hickory Ice & Coal Co r RD1
 Yoder Lemuel F (Mae B) 6 carp h N 33d (LV)
 Yoder Lillian L Miss emp Elliott Knit Mills r S 32d (LV)
 Yoder Lillie Y (wid Clarence O) 2 h S 32d (LV)
 Yoder Lowell P (Lillian) emp Piedmont Wagon Co h 808 18th
 Yoder M Craig (Ethel S) sec Lenoir-Rhyne College h Lincolnton Rd
 Yoder Mary (wid Oscar) r 1225 23d
 Yoder Ovelia Mrs emp Elliott Knit Mills h 721 9th av
 Yoder Richd E slsmn Melville's Inc r 1018 11th av
 Yoder Ruth Mrs bkpr Brown Bros Hos Mills r RD4
 Yoder Tellis O (Vertie S) 1 carp r S 32d (LV)
 Yoder Ward H (Annie S) 1 piano tuner r 1201 8th
 Yoder Wendell emp Piedmont Wagon Co r 807 21st
 Yoder Willard J waiter Sou Pig Bar-B-Q r S 32d (LV)
 *York Wm lab r 1312 2d av
 Yost Chas A (Janie W) agt Railway Express Agcy h 1217 15th

**MAPLE SPRINGS LAUNDRY
AND DRY CLEANERS**

1222 8TH AVE.

"ONE-STOP CLEANERS"

PHONE 363

No. 1 TIRE & BATTERY Co.

GULF PRODUCTS : GOODRICH TIRES : BATTERIES

Washing - Polishing - Lubricating

1100 14TH ST.

E. E. Smith, Prop.

PHONE 1

HICKORY, N. C. (1941-1942) CITY DIRECTORY

355

Yost Conway r 1217 15th
Younce Alice S (wid C F) r 45 6th
Younce Billie A (Hazel R) auto mech r 307 26th
Younce Donald emp Cox Mfg Co r 627 Highland av E
Younce Duke C (Ethel) body bldr Flowers Co r RD2
Younce E Frank (Etta G) 3 emp Setz-Right Hos Mills r 48 6th
Younce Harold student r 1 6th
Younce Hazel Miss student r 1 6th
Younce Margaret G Mrs bkpr Service Dry Clnrs r 1016 2d
Younce Ronda H (Margaret G) slsmn Champion Auto Sales h
1016 2d
Younce Wm M (Vega C) 3 emp Hickory Chair Mfg Co h 1 6th
*Young Alfred porter Hickory Barber Shop r 1311 5th av
Young Alma M Miss r S 35th (LV)
Young C Spurgeon (Lois W) 1 mech Harper Mtr Co h N 32d (LV)
Young Edw M (Mintie C) 4 emp Sou Desk Co h Shelby Rd (LV)
Young Enloe (Vangie) barber Hickory Barber Shop r RD3
Young Eva Miss slswn Truesdale's Dress Shop r 1007 11th av
*Young Fannie dom r 614 13th
Young Fredk (Mattie R) 4 clk h 444 9th av
Young Gaither B (Ethel M) supt Life & Casualty Ins Co h 1514
13th
Young Hilda Miss bkpr D M Boyd & Co r 1514 13th
*Young Jas lab r 138 13th
Young Jones O (Mary S) emp Ellis Hos Mills h 334 Highland av E
*Young Maggie dom h 332 13th
Young Mavion V Miss r 444 9th av
Young Men's Shop (Otho E Sigmon), clo, 1310 Union Sq
Young Plato L (Fannie R) trav slsmn h S 35th (LV)
Young Ralph W (Ollo C) mgr The Dime Store r Newton, N C
Young Ruth Miss nurse Richard Baker Hosp r 1421 10th
Young Willis R emp Sou Desk Co r Shelby Rd (LV)
Yount Adrian E emp Whisnant Hos Mills r 1201 20th
Yount Alice Miss student r 1428 17th
Yount Alpha O (wid D C) 5 h Lake Dr (FP)
Yount Anna L Miss r S 32d Extd (LV)
Yount Apartments, 1120 13th
Yount Arthur (Minnie H) slsmn h RD2 (WC)
Yount Arthur L (Marybelle) bottler Big Boy Bottlers r RD3
Yount Betty J Miss student r RD2 (WC)
Yount Building, 1112 13th
Yount, Campbell & Fritz (Chas B Yount, J Fred Campbell, John R
Fritz) 1121 13th R212
Yount Carl G (Ethel D) 1 emp Shuford Mills h Springs Rd

R. E. FAW — Phone 700-J

WELL DRILLING CONTRACTOR

COUNTRY CLUB ROAD

HICKORY, N. C.

Modernize with Electricity **DUKE POWER CO.**

EFFICIENT-DEPENDABLE

1423 ELEVENTH AVE.

ECONOMICAL

Phones: Office 52 & 53; Service Dept. 51

356

HICKORY, N. C. (1941-1942) CITY DIRECTORY

- Yount Carl J (Edna D) 2 agt Barnwell Bros Inc & Transportation Inc h 1811 9th av
Yount Chas B (Lydia C) (Yount, Campbell & Fritz) r Vale, N C
Yount Chas R emp Setz-Right Hos Mills r RD2 (WC)
Yount Clarence E (Madge H) 1 slsmn Yount Furn Co h 1551 18th
Yount Clyde (Ada S) 1 emp Shuford Mills h 614 Company
Yount D Earl driver r 1624 Grove
Yount D Lee (Mary E) 1 foremn Hy-Lan Furn Co h 315 8th av
Yount Darrell R student r 1141 Maple
Yount David A (Minnie H) (Hickory Live Stock & Com Co) r RD2 (WC)
Yount David W (Maude S) 1 furn wkr h 517 10th av
Yount Dollie P Mrs designer Yount Florist r 714 4th
Yount Donald (Pauline) furn wkr h 2320 3d av
Yount Doris A Miss sten Piedmont Wagon & Mfg Co r 1335 13th av
Yount Earl A (Kate M) 1 farmer r S 32d Extd (LV)
Yount Edna D Mrs bkpr Barnwell Bros Inc r 1811 9th av
Yount Elene E Miss slswn McLellan's r 1201 20th
Yount Ernest N (Nettie H) 7 br mgr Better Homes Furnishing Co h 1220 10th av
Yount Ervin C (Mary W) 2 (Yount Furn Co) h 1428 17th
Yount Eugene B carrier Daily Record r 517 10th av
Yount Flora Miss student r 1059 10th av E
Yount Florence G Miss emp Whisnant Hos Mills r 9th av (LV)
Yount Florist (Mrs Mary E Yount) 315 8th av
Yount Floyd S (Lottie M) h Taylorsville Rd (RD2)
Yount Frances A Miss sten Elliott Knit Mills r Lake Dr (FP)
Yount Franklin M (Mary V) h 614 Highland av
Yount Furniture Co (Ervin C Yount) 1017 13th
Yount G Louise Miss emp James Knit Mills r 9th av (LV)
Yount Garland E (Adell C) mason h 1201 20th
Yount Glenn M (Kittie M) 1 well digger h 2511 4th av
Yount Gordon A (Annie E) 1 atndt Cities Ser Sta h 306 24th
Yount Grace V Miss r S 32d Extd (LV)
Yount Harold L (Mary E) supt Shuford Hos Mills h 709 8th
Yount Harry L (Dollie P) 1 emp Lyerly F F Mills h 714 4th
Yount Harvey M (Mary E) 1 mech Tallant's Garage h 308 24th
Yount Harvey M Jr student r 308 24th
Yount Hazel L Miss emp Whisnant Hos Mills r 896 Burch
Yount Helen C Miss r 1120 13th
Yount Henrietta C Miss r 306 24th
Yount Irene E Miss emp Whisnant Hos Mills r 508 24th
Yount J Carr (Annie F) 2 wtchmn Elliott Knit Mills h (rear) 1029 10th av E

For Courteous Service and Quality Products, Drive in
Where You See This Sign

R. J. SHELL - Consignee

924 9TH ST.

PHONE 660-J



MUTUAL BUILDING & LOAN ASSOCIATION

PLACE YOUR SAVINGS WITH THE MUTUAL
BUILD YOUR HOME THROUGH THE MUTUAL
"ON THE SQUARE"

J. W. Shuford, Pres.

1310 UNION SQUARE

W. H. Little, Sec.

HICKORY, N. C. (1941-1942) CITY DIRECTORY

357

Yount J Edwin ship clk Whisnant Hos Mills r 896 Burch
Yount Jas C (Alice P) farmer h S 32d Extd (LV)
Yount Jennie Miss emp Whisnant Hos Mills r 425 Highland av E
Yount John A (Eva R) 2 carp h 506 9th
Yount John D (Helen R) solr Rose Dry Clnrs r 506 9th
Yount Katie R (wid Marshall) r 217 Lentz
Yount Lillie Miss r 1200 6th
Yount Lola (wid Adolphus L) h 302 24th
Yount Madge H Mrs bkpr Belk-Broome Co r 1551 18th
Yount Margaret Miss student r 1428 17th
Yount Marguerite Miss bkpr r 1624 Grove
Yount Margarita E Miss opr Hickory Tel Co r RD3
Yount Marshall H (Marie A) lawyer 1112 13th h 1120 same
Yount Marshall V lawyer 1112 13th r 1120 same
Yount Mary E Mrs (Yount Florist) r 315 8th av
Yount Mary L Miss r 315 8th av
Yount N Caroline (wid Luther G) r 2720 11th av
Yount Nancy Miss student r 1335 13th av
Yount Nell Miss student r (rear) 1029 10th av E
Yount Nellie M iMss emp Ivey Weavers Inc r 713 24th
Yount Noah A (Anna S) 1 carrier P O h 1524 17th av
Yount Odus V (Dorothy P) 1 dairy 1624 Grove h same
Yount Ollie V (wid David E) h 9th av (LV)
Yount Oren C (Neva R) driver h Springs Rd
Yount Paul M (Lola) 2 hlpr Ingold Co r 302 24th
Yount Pearl G Miss emp Elliott Knit Mills r S 32d Extd (LV)
Yount Raymond E (Ruth S) 2 mldr Sou Desk Co h 1170 29th
Yount Raymond S (Leora W) 5 furn wkr h 1141 Maple
Yount Roy (Nan) 1 driver h S 31st (LV)
Yount Ruth A Miss emp Duke Hos Corp r 1624 Grove
Yount Sallie E (wid Lawrence J) h 1657 Grove
Yount Thurman S (Almeda S) 1 emp Ivey Weavers h 713 24th
Yount Timothy G (Beulah P) 1 furn wkr h 896 Burch
Yount Troy E atndt Shuford Ser Sta r 1201 20th
Yount Vergie L Miss r Springs Rd
Yount Violet W Miss r 1170 29th
Yount Willard (Pauline H) hos wkr h Taylorsville Rd (WC)

Z

Zerden Glenn slsmn L E Zerden r 1215 12th av
Zerden Gwendolyn Miss r 1215 12th av
Zerden Louis E (Sadie B) 3 genl mdse 1304 Union Sq h 1215 12th
av
Zerden Marvin student r 1215 12th av

MACHINERY AND MILL SUPPLIES

SMITH-COURTNEY CO.

HICKORY, N. C.
Phones 961 & 962

RICHMOND, VA.
Phone 3-9141

GREENSBORO, N. C.
Phones 4558 & 4559

W. B. WALKER INSURANCE

Mutual Life Ins. Co. of N. Y.

208 GRANT BLDG.

PHONE 459-J

MILLER'S Classified Business Directory OF HICKORY, N. C.

VOL. VIII

1941-1942

VOL. VIII

NOTE—Patronize those whose names are in large type, for they are the progressive ones, and generally leaders in their line.

 Index appears in front of special business headings only, for which an extra charge is made.

(*)—Purpose of star (*) in front of name is generally used to denote colored person or firm, but its use is so varied that we assume no responsibility for errors or the wrong use of same.

358

CLASSIFIED BUSINESS DIRECTORY

Accountants—Certified Public

BURGESS ARTHUR H, First Security Trust Bldg, 1353 Union Sq (see bottom lines)

Hagaman Chas E, 1028½ 13th
McMillan VanBuren, 1319 11th av

Advertising

SOUTHERN DIRECTORY CO, 15 Rankin Av, Asheville, N C

Advertising Agencies

SOUTHERN SERVICE BUREAU, P O Box 630, Asheville, N C

Air Conditioning

STEELE JOHN B & SONS, 1407 2d (see bottom lines)

Airlines

Pennsylvania Central Airlines, Municipal Airport

Airplanes

CANNON AVIATION CORP, Municipal Airport, N 36th (LV) (see bottom lines)

Airports

MUNICIPAL AIRPORT, N 36th (LV)
Sandy Ridge Airport, Sandy Ridge Rd

Antiques

Smithwick Leslie E, 425 Highland av

Apartments

Abernethy Apts, 1220 14th
Barringer Apts, 802 9th av
Bock Apts, 525 Chestnut av
Deal Apts, 801 16th
Harbin Apts, 1428 12th av
Harris Apts, 1118 15th av
Ivey Apts, 1514 13th av
Jones Apts, 801 8th av
Lang Apts, 1228 15th
Martin Apts, 1811 9th av
Morrison Apts, 1839 10th av
Morrison Bungalow Apts, 707 10th.

HUDSON & STARR

HICKORY'S MASTER SERVICE STATION

Good Gulf Products - Goodyear Tires - Batteries - Accessories

1205 9TH AVE.

Bicycles and Radios

PHONE 225

ECONOMY DRUG CO., Inc.

"WE FILL ANY DOCTORS PRESCRIPTIONS"

FREE DELIVERY

"On The Minute Service"

TELEPHONE 26

CLASSIFIED BUSINESS DIRECTORY

359

Morrison Cottage Apts, 1019 8th av
Moss Apts, 1111 13th av & 1218 12th
Newton Apts, 230 Highland av
Nowell Apts, 1221 13th
*Ridgeview Apts, 1359-63 Ridgeview Ct
Rudisill Apts, 226 Highland av
Stirewalt Apts, 1528 12th av
Troutman Apts, 1410 12th av
Walters Apts, 1528-1532 11th av and
1104-1106 16th
Wooten Apts, 1510 11th av
Yount Apts, 1120 13th

Architects

Abee D Carroll, 1002 1/2 Federal, R5
Clemmer Robt L, 1316 Union Sq, R202
Herman Quince E, 1319 11th av, R234

Asphalt Flooring

STEELE JOHN B & SONS, 1407 2d
(see bottom lines)

Associations

HICKORY CHAMBER OF COM-
MERCE, 1111 13th
HICKORY MERCHANTS ASSOCI-
ATION, 1350 1/2 Union Sq

Automobile Accessories

Advance Stores Co, 1021 13th
Firestone Auto Supply & Service
Stores, 1015 14th
Goodrich Silvertown Stores, 1220 Gov-
ernment av
FLOWERS CO THE, 1121 9th Av (see
front cover)
WESTERN AUTO ASSOCIATE
STORE, 1028 13th (see back cover)

Automobile Parts

FLOWERS CO THE, 1121 9th Av (see
front cover)
H & H Used Parts Co, Lenoir Rd
Hickory Auto Parts, 1417 11th av

Automobile Service

Bolick Robt L, 2009 9th av
Budy Body Wks, 1434 9th av

Carter Walter S, 554 Highland av E
FLOWERS AUTO BODY SERVICE
THE, 1121 9th Av
HARPER MOTOR CO, 1317 9th Av
HICKORY AUTO WORKS INC, 1122
10th Av (see top lines)
HOLLAR'S GARAGE, 9th Av (LV)
HUDSON & STARR, 1205 9th Av (see
bottom lines)
LANG CHEVROLET CO INC, 940 9th
Av
Moser's Auto Repair, 1212 9th av
PARAMOUNT MOTOR SALES INC,
1203 11th Av
Propst Garage, 1007 3d E
SETZER J T MOTOR CO, 1324 11th
Av
Short Charlie Motor Ser, 1104 9th av
Smathers Nelson A, 1216 8th av
Tallant's Garage, 900 14th

Automobile Service — Painting

FLOWERS AUTO BODY SERVICE
THE, 1121 9th Av

Automobiles

B & S Motor Co (used), 1406 9th av
Central Motor Co, 1125 9th av
Champion Auto Sales Co, 1512 9th av
Deal Motor Co, 1334 11th av
Goforth Motor Co, 1413 11th av
HARPER MOTOR CO, 1317 9th Av
HICKORY AUTO WORKS INC, 1122
10th Av (see top lines)
Hunt Motor Co, 1307 11th av
LANG CHEVROLET CO INC, 940 9th
Av
PARAMOUNT MOTOR SALES INC,
1203 11th Av
Park Motor Sales, 738 10th av
SETZER J T. MOTOR CO, 1324 11th
Av

Bakers

Waldensian Bakery, 1225 Government
av

Banks

FIRST NATIONAL BANK, 1349 Union
Sq (see front cover)

CLAY PRINTING CO.

PRINTERS - DESIGNERS - LITHOGRAPHERS

1402 11TH AVE.

PHONE 167

HICKORY STEAM LAUNDRY CO., INC.

LAUNDERERS — DRY CLEANERS

Phone 73

219 HIGHLAND AVE.

360

CLASSIFIED BUSINESS DIRECTORY

Banks (Cont)

FIRST SECURITY TRUST CO, 1353
Union Sq
HICKORY INDUSTRIAL BANK, 1030
14th

Barber Supplies

Hickory Barber & Beauty Supply,
1343 11th av

Barbers

*Bennett's Barber Shop, 519 12th
Central Barber Shop, 1328 Union Sq
City Barber Shop, 1300 Union Sq
Cline's Barber Shop, 1310 Union Sq
Cloer Roby L, 2258 9th av
Cook B McKinley, 1927 10th av
DeLuxe Barber Shop, 1212 Government
av
Eckard Harley L, Taylorsville Rd
(WC)
Elliott Arthur M, 2804 9th av
Four Point Barber Shop, 718 Highland
av
Frye Floyd W, 805 Highland av E
Hickory Barber Shop, 1313 Govern-
ment av
Hotel Barber Shop, 1107 13th
Icard's Barber Shop, 2916 9th av (LV)
Ideal Barber Shop, 1006 13th
*Lewis Barber Shop, 609 13th
Longview Barber Shop, 9th av (LV)
O K Barber Shop, 304 Highland av E
Palace Barber Shop, 1338 Union Sq
Piedmont Barber Shop, 1242 Govern-
ment av
Starr Barber Shop, Conover Rd
*Thompson's Barber Shop, 534 12th
Wakefield Barber Shop, 541 Highland
av
West End Sanitary Barber Shop, 2360
9th av

Batteries

Hickory Battery Co, 911 12th
HUDSON & STARR, 1205 9th Av (see
bottom lines)
NO 1 TIRE & BATTERY CO, 1100
14th (see top lines)
WESTERN AUTO ASSOCIATE
STORE, 1028 13th (see back cover)

Beauty Schools

Moehlmann Beauty School, 1015½ 14th

Beauty Shops

Arcade Beauty Salon, Harris Arcade
Beauty Salon The, 1316 Union Sq
Betty Jane Beauty Shoppe, 310 High-
land av E
Charm Beauty Shoppe, 1328½ Union
Sq
Dorothy's Beauty Salon, 1308½ Union
Sq
Espirit D'Armour Beauty Shoppe, 1121
13th
Eugene Beauty Shoppe, 9th av (LV)
Frederic Beauty Shop, 1916 9th av
Friendly Beauty Shoppe, 1310½ Union
Sq
Grace's Beauty Shoppe, 1354½ Union
Sq
Herman's Beauty Salon, 1332 Union Sq
King's Beauty Shop, 1302½ Union Sq
Marie Beauty Shoppe, 1350½ Union Sq
Mayfair Beauty Shoppe, 406 Highland
av
N & C Beauty Shoppe, 1308½ Union
Sq
Princess Beauty Shoppe, 1348 11th av
*Van's Beauty Shop, 408 12th

Beverages

Hefner Herman B, 803 12th

Bicycles

Day Elisha C, 1352 10th av
WESTERN AUTO ASSOCIATE
STORE, 1028 13th (see back cover)

Billiards

Arcade Billiard Parlor, 1319 11th av
Frye Cecil R, 2362 9th av
Henkel Billiard Parlor, 1026 13th
Hickory Billiard Parlor, 1009 14th
*Thirteenth St Pool Room, 743 13th

Blacksmiths

Jones Henry W, 1339 8th av

CANNON AVIATION CORP.

Phone 399 Waco, Culver, Aeronca Distributors Municipal Airport

Government Approved Flight and Ground School

CHARTER FLIGHTS — STORAGE — REPAIRS

Hickory Auto Works, Inc.

DODGE—PLYMOUTH—DODGE TRUCKS

1122 10TH AVE.

24 HOUR WRECKER SERVICE

PHONE 800

CLASSIFIED BUSINESS DIRECTORY

361

Boarding Houses

Barringer House, 340 10th av
Benfield Willie C Mrs, 1406 10th av
Brookshire Elinor M Mrs, 1101 9th av
Green Court Manor, 1104 12th
Hickory Inn, 1326 12th av
Icard Florence M Mrs, 337 Highland
av E
Mize Effie S Mrs, 331 Highland av E
Paige Annie S Mrs, 2732 9th av
Slayton Prudence Mrs, 1020 9th av
Smith Ethel D Mrs, 916 9th av
White Julia D Mrs, 302 10th av

Boilers

GOODMAN J L & SON, 1428 9th Av
(see page 19)

Bottled Gas

STEELE JOHN B & SONS, 1407 2d
(see bottom lines)

Bottlers

Big Boy Bottlers, Lenoir Rd
COCA-COLA BOTTLING CO, 1950
11th Av (see top lines)
Dr Pepper Bottlers Corp, 1309 9th av
NEHI BOTTLING CO, 1638 9th Av
(see page 19)
Orange Crush Bottling Co, 3420 10th av
Pepsi Cola Bottling Co, 3420 10th av

Bowling Alleys

Hickory Bowling Center, 1338 11th av

Box Manufacturers

CATAWBA PAPER BOX CO, 1701
10th Av
HICKORY PAPER BOX CO INC, 341
10th Av
HUTTON & BOURBONNAIS CO,
2020 11th Av (see back cover)

Brick Manufacturers

STATESVILLE BRICK CO, 702 S
Mulberry, Statesville, N C (see
backbone)

Building Materials

CLINE LUMBER CO, 911 16th (see
top lines)
CROUCH M G, Newton-Conover Rd
(see fly Z)
FOX C G, Conover Rd (see page 4)
HERMAN SIPE & CO INC, Conover
Rd (see back cover)
HUTTON & BOURBONNAIS CO,
1025 20th (see back cover)
MOSS-MARLOW BUILDING CO INC,
9 12th

Building and Loan Associations

FIRST BUILDING & LOAN ASSN,
1030 14th
MUTUAL BUILDING & LOAN ASSN,
1310 Union Sq (see top lines)

Buildings and Halls

American Legion Hall, 1528 10th av
Carpenter's Hall, 9th av (LV)
Cline Bldg, 1338 Union Sq
George Ivey Church School Bldg, 1440
10th av
Gill Bldg, 1328½ Union Sq
Grant Bldg, 1316-18 Union Sq
Harris Arcade, 1319 11th av
Hollar Building, 1028½ 13th
Jr O U A M Hall, 1322 Union Sq
K of P Hall, 1332 Union Sq
Lutz Bldg, 1223 11th av
Masonic Hall, 1009½ 14th
*Masonic Hall, 539 12th
Menzies Bldg, 1121 13th
Municipal Bldg, 1020-1026 14th
POST OFFICE, 1325 Government Av
Radio Bldg, 1111 13th
Royal Order of Moose Hall, 1217 10th
av
Salvation Army Hall, 620 Railroad av
Union Square Bldg, 1002½ Federal
W O W Hall, 1217 10th av
Yount Bldg, 1112 13th

Burial Associations

Hickory Funeral Home Mutual Burial
Assn, 1110 13th

Cook with
GAS
Anywhere

RULANE
GAS SERVICE

CLEANER
QUICKER
CHEAPER

1407 2ND ST. JOHN B. STEELE & SONS PHONE 364-J

C. E. GWIN

PHONE 459-L

205 GRANT BUILDING

INSURANCE

362

CLASSIFIED BUSINESS DIRECTORY

Bus Lines

City Bus Lines, 1700 9th av

Bus Stations

Union Bus Station, 912 Federal

Cabinet Makers

Atwood P A Cabinet Shop, 29th Extd
Fulbright Cabinet Co, 3002 11½ av
(LV)
Hickory Cabinet & Upholstering Co.
Taylorsville Rd (WC)
Moss N Jackson, 1342 23d

Charter Flights

CANNON AVIATION CORP, Municipal Airport, N 36th (LV) (see bottom lines)

Cement Products

Hickory Super Rock Co, 1049 24th

Certified Public Accountants

BURGESS ARTHUR H, First Security Trust Bldg, 1353 Union Sq (see bottom lines)

Chemicals

HICKORY CHEMICAL CO, 2318 9th Av (see page 20)

Chiropodists

Watson Willard S, 1242½ Government av

Chiropactors

Rollins D Baxter, 1219 11th av
Rollins Lillie G Mrs, 1219 11th av
STARNES PERRY M, 2 Union Square Bldg, 1002½ Federal (see page 14)

City Directories

SOUTHERN DIRECTORY CO, 15 Rankin Av, Asheville, N C

Cleaning

Carolina Cleaners, 2358 9th av
Hickory Dry Cleaners, 1032 14th
Highland Dry Cleaners, 312 Highland av E
MAPLE SPRINGS LAUNDRY & DRY CLEANERS, 1222 8th Av (see bottom lines)
Piedmont Clnrs & Dyers, 1428 10th av
Rainbow Dry Cleaners, 1435 11th av
Rose Dry Cleaners, 1124 10th av
Service Dry Cleaners, 1225 11th av
Superior Cleaners, 716 9th av

Clergymen

Althouse Harry D (Reformed) 1218 11th av
*Benson Isaac B (AMEZ) 419 9th av
Bradshaw W Rufus (Bapt) 1523 11th av
Brittain Phoenicia H (Meth) RD2 (WC)
Colvard Guthrie W (Bapt) 65 Shuford Mills
Conrad G Dwight (Luth) 2616 11th av
Freed Fredk A (Luth) 631 8th av
Freeman Harley C (Meth) 2403 3d av
*Hairston Wm E (Meth) 737 12th
Hay John R (Presby) 1313 13th av
Hornbuckle Jas P (Meth) 1126 Ridge
Lackey John T (Holiness) 2316 3d av
*Larkin Geo W (Meth) 317 13th
Lowman Everett H (Meth) S 33d (LV)
Mauney John D (Luth) 1008 10th av E
Padgett Aylor A (Holiness) 619 Church
Redwine Richd K (Bapt) 1436 11th av
Ridenhour Victor C (Luth) 1349 15th
Rollins Wm A (Meth) 1340 13th av
Shearin R Crowell (Bapt) 2238 11th av
Sigmon Walter A (Luth) Taylorsville Rd (RD2)
Smith L Lazelle (Meth) S 31st (LV)
(Stroup Saml B (Episc) 1023 11th av
Sullivan Edw F (Bapt) 404 Highland av E
Walls Roy W (Church of God) S 33d (LV)
Walther Royal E (Luth) 811 17th
*Williams Robt (Bapt) 904 6th
Womack Fred G (Bapt) Shelby Rd (LV)

R. E. FAW — Phone 700-J

WELL DRILLING CONTRACTOR

COUNTRY CLUB ROAD

HICKORY, N. C.

TALLANT TRANSFER CO.

CATAWBA MARBLE & GRANITE WORKS

1214 Ninth Ave.

FRESH AIR MARKET

Phones 179 & 734-M

CLASSIFIED BUSINESS DIRECTORY

363

Clinics

Keever J W Clinic, 1205 Government av

Clothiers

BAKER-WRIGHT CO, 1006 13th
CARROLL CREDIT CLOTHING CO,
1236 Government Av (see page 14)
WEST-DEAL CO, 1328 Union Sq
Young Men's Shop, 1310 Union Sq

Coal, Wood and Fuel

City Coal Co, 1416 9th av
HICKORY ICE & COAL CO, 10th Av
cor 8th (see front cover)
SHERRILL ICE & FUEL CO, 2912 9th
Av (see back cover)
SILLS COAL & WOOD, 658 Highland
Av E
West End Coal Co, 1049 24th

Colleges

LENOIR-RHYNE COLLEGE, 10th Av
cor 2d (see flys X and Y)

Confectioners

Coursey John L (whol) 1028½ 13th
Edgewood Candy Co (whol) 700 9th av
Hotel Soda Shoppe, 1300 11th av
Jack's Soda Shoppe, 1319 11th av
Peeler's Ice Cream, 532 10th av

Contractors

CLINE LUMBER CO (General), 911
16th (see top lines)
Elliott Building Co (genl), 1329 9th av
Fry Kirby C (Bldg), Conover Rd
Frye Guy & Son (Bldg), 10th av (LV)
Frye John E (Tile), 10th av cor 32d
(LV)
Frye Pinkney (Grading), 10th av (LV)
HERMAN-SIPE & CO INC (General),
Conover Rd (see back cover)
KIZIAH J H (Building), Taylorsville
Rd, Hwy 96 (WC)
Martin W N (Tile), 1400 10th av
MOSS-MARLOW BUILDING CO INC
(General), 9 12th

Ramsaur J Mid (paint), 1407 16th
Seagle Lee M (Bldg), 1012 9th av
Teague Alex A (Bldg), Taylorsville Rd
(RD2)

Contractors—Well Drilling

FAW R E, Country Club Rd (see bot-
tom lines)
VIRGINIA MACHINERY & WELL
CO, Taylorsville Rd (WC) (see front
cover)

Contractors Equipment (Tools and Supplies)

SMITH-COURTNEY CO, 820 14th
(see page 3 and bottom lines)

Cotton Brokers

Hickory Cotton Co, 1112 13th

Cotton Gins

Highland Gin Co, 1145 Hill

Cotton Goods—Mfrs

Marion Mfg Co, 1206½ 10th av

Cotton Mills

Hickory Spinning Co, 9th av (LV)
Highland Cordage Co, 927 Company
Ivey Weavers Inc, 2439 9th av
Rhodes-Whitener Mills, ofc 1312½
Union Sq
Rudisill Spinning Mills, 1312½ Union
Sq
Shuford A A Mill Co, ofc 1034 14th, mill
700 Highland av E
Shuford Mills Office, 1034 14th

Dairies

Yount Odus V, 1624 Grove

Dairy Products

BILTMORE DAIRY FARMS, 1202 11th
Av
DIXIE DAIRIES OF HICKORY INC,
1422 10th Av

ARTHUR H. BURGESS

CERTIFIED PUBLIC ACCOUNTANT

First Security Trust Bldg., 1353 Union Sq.

PHONE 243-J

HICKORY FUNERAL HOME, INC.

AMBULANCE SERVICE

1110 13TH ST. (Opp. Hotel Hickory)

PHONE 264

364

CLASSIFIED BUSINESS DIRECTORY

Dancing Schools

Van Tassel School of Dancing, 1032 14th

Dental Laboratories

Perrell Dental Laboratory, 1319 11th av R110

Dentists

Abernethy David A, 1121 13th, R220
Abernethy G Shuford, 1028½ 13th
HICK'S FORREST, B, 1015½ 14th
Little Jas B, 1019½ 14th
Schrifer Alfred B, 1212 13th
Troutman Paul W, 1310½ Union Sq
Vander Linden Wm H, 1028½ 13th
Yelton Wm D, 1328½ Union Sq
Yount, Campbell & Fritz, 1121 13th R212

Department Stores

Belk-Broome Co, 1002 10th av
Dime Store The, 2420 9th av
EFIRD'S DEPARTMENT STORE, 1344 Union Sq
Grant W T Co, 1316 Union Sq
McLELLAN STORES CO, 1308 Union Sq
MONTGOMERY WARD & CO, 1022-24 13th
Penney J C Co, 1018 13th
Spainhour Co, 1336 Union Sq
Wallace Inc, 1226 Government
Woolworth F W Co, 1346 Union Sq

Directories

SOUTHERN DIRECTORY CO, 15 Rankin Av, Asheville, N C

Doughnuts

Tallent H Frank, 2256 3d av

Dressmakers

Bolick Pearl H Mrs, 528 Chestnut av
Sigmon Ellen Mrs, Lenoir Rd
Smith Beulah R Mrs, 720 Highland av

Druggists

Bonner's Drug Store, 1338 Union Sq
ECONOMY DRUG CO INC, 1350 Union Sq (see top lines)
Hickory Drug Co, 1300 Union Sq
Highland Drug Store, 307 Highland av E
King's Pharmacy, 1032 13th
LUTZ'S DRUG STORE, 1354 Union Sq
Ninth Av Pharmacy, 900 Federal
Shook Drug Co, 2805 9th av

Dry Cleaners

MAPLE SPRINGS LAUNDRY & DRY CLEANERS, 1222 8th Av (see bottom lines)

Dry Goods

Sou Clothes Inc (whol), 902 Federal

Dyestuffs

Marlowe-Van Loan Corp, 250 Highland av

Dyeing — Rayon Yards

HICKORY DYEING & WINDING CO INC, 1211 Hill

Electric Power

DUKE POWER CO, 1423 11th Av (see back cover and top lines)

Electrical Appliances

DUKE POWER CO, 1423 11th Av (see back cover and top lines)
Modern Electric Co, 1404 11th av

Electrical Refrigeration

SMITH R B & CO, 2921 9th Av (see bottom lines)

Electrical Refrigerators

DUKE POWER CO, 1423 11th Av (see back cover and top lines)

R. B. SMITH & CO. - Phone 1071

Commercial Sales **REFRIGERATION** Domestic Service

COMPLETE GROCERY AND MARKET FIXTURE EQUIPMENT

COCA-COLA BOTTLING CO.**Coca-Cola**

1950 11TH AVE.

PHONE 149

—IN BOTTLES

CLASSIFIED BUSINESS DIRECTORY

365

Electrical Service

Fumgarner Electric Co, 1001 14th
 City Electric Co, 1112 13th
 Electrical Service Co, 1210 13th
**IVEY WEAVERS ELECTRICAL
 SHOP, 2439 9th Av**

Electrical Supplies

LIGON ELECTRICAL SUPPLY CO.,
 1424 10th Av (see fly Z)

Elevators

**ELEVATOR REPAIR SERVICE, 1103
 13th**

Engineers

Rink Loy R (civil) 1030 14th

Express Companies

Railway Express Agency, 1313 Govern-
 ment av

Feeds

**HICKORY FLOUR MILLS INC, 345
 10th Av (see bottom lines)**
 Miller & Proffitt Feed Co, 1301 9th av

Filling Stations

Arrow Ser Sta, 2739 9th av
 Atlantic Ser Sta, 1202 9th av
 Bolick Ephriam P, Lincolnton Rd
 Bolick Ser Sta, 829 Highland av E
 Bowman's Ser Sta, 2001 and 2841 9th
 av
 Catawba Livestock Ser Sta, Lenoir Rd
 Central Esso Service, 1130 9th av
 Champion Auto Sales Co, 1502 9th av
**CITIES SERVICE STATION, 1700 9th
 Av (see page 19)**
 City Esso Ser, 721 Highland av
 Community Oil Co, 2744 9th av
 Economy Ser Sta, 515 Highland av
 Fair Ser Sta, Taylorsville Rd (WC)
 Five Point Ser Sta, 200 Highland av
 Four Point Ser Sta, 800 9th av
 Geitner Ser Sta, 1455 9th av

Herman's Ser Sta, 701 Highland av E
 and 1235 Government av
 High's Ser Sta, 9th av (LV)
 Highland Pure Oil Ser Sta, 603 High-
 land av E
 Hi-Way Barbecue, 2323 9th av
 Hollar's Ser Sta, 9th av (LV)
 Hotel Ser Sta, 1310 11th av
 Hudson's Ser Sta, Conover Rd
 Huffman Albert L, Conover Rd
 Huffman's Service Station, Taylors-
 ville Rd (RD2)
 Huggins Everett Ser Sta, 1401 11th av
 Hutto Eugene H, Lenoir Rd
 Johnson's Esso Ser, 333 Highland av
 Kiser Clyde S, 1 12th
 Lemmond's Ser Sta, 600 Highland av
 Lentz Ser Sta, 1922 9th av
 Longview Ser Sta, 9th av (LV)
 Master Ser Sta, 1201 9th av
 Midway Ser Sta, 2260 9th av
 Miller Urban O, 547 Highland av E
 Neligh Ser Sta, Conover Rd
 Ninth Av Ser Sta, 1228 9th av
**NO 1 TIRE & BATTERY CO, 1100
 14th (see top lines)**
 Park Motor Sales, 738 10th av
 Propst One-Stop Ser, 302 Highland av
 Red Star Ser Sta, 728 Highland av
 Rock Corner Ser Sta, 2365 9th av
 Ruff Ser Sta, 2246 9th av
 Scronce John C, Lenoir Rd
 Shuford Jas C, 1345 11th av
 Shuford Ser Sta, 1411 9th av
 Sipe's Hickory Market, 901 Highland
 av E
 Smile Oil Co, 1225 9th av and Taylors-
 ville Rd (WC)
 Smith's Barbecue & Tourist Cabins,
 9th av (LV)
**SOUTHERN PIG BAR-B-Q, 9th Av
 nr S 32d (LV) (see page 20)**
**SUDDERTH'S ESSO STATION, 602
 10th Av (see page 22)**
 Texaco Ser Sta, 235 2d E

Finance Companies

C I T Corp, 1423 11th av
**CATAWBA FINANCE CO, 1338 Union
 Sq**
M & J FINANCE CORP, 1406 11th Av
**SOUTHERN FINANCE CORP, 1112
 13th**

The Hickory Amusement Company

John F. Miller, Owner and Manager
 operating

THE CAROLINA THEATRE AND THE RIVOLI THEATRE
TELEPHONE 478

CLINE LUMBER CO., Inc.

GENERAL CONTRACTORS

911 16TH ST. ROUGH AND FINISHED LUMBER PHONE 866-J

366

CLASSIFIED BUSINESS DIRECTORY

Floor Coverings

BETTER HOMES FURNISHING CO,
1012 13th (see back cover)

Florists

Hickory Flower Shop, 1355 Union Sq
TODD BROOK'S M FLORAL CO,
Hotel Hickory Bldg, 1304 11th Av
Wilfong Florist, 1637 8th av
Yount Florist, 315 8th av

Flour Mills

HICKORY FLOUR MILLS INC, 345
10th Av (see bottom lines)
Longview Flour Mills, 9th av (LV)
Statesville Flour Mills Co, 1439 10th av

Foundries — Iron

HICKORY FOUNDRY & MACHINE
CO, 901-905 21st (see page 22)

Funeral Directors

SHUFORD FUNERAL HOME, 1430
11th Av

Fruits

FRESH AIR MARKET, 1212-1216 Gov-
ernment Av (see top lines)

Furnished Rooms

Bryant Neta W Mrs, 343 Highland av
Canup Edgar N, 809 27th
Hickory Tourist Home, 1715 8th av
Jones Ruth M Mrs, 373 Highland av
Longview Tourist Home, 9th av (LV)
Ragan Daphne P Mrs, 842 9th av
Roberts Tourist Home, 1446 9th av
Sunset Inn, Conover Rd

Furniture Dealers

BETTER HOMES FURNISHING CO,
1012 13th (see back cover)
Flowers Seating Co, 1350 11th av
Foster's Inc, Conover Rd
FRY FURNITURE EXCHANGE, Con-
over Rd (see page 14)

Fuller's Furn Co, 1030 13th
Ivory Furn Co, 1124 10th av
JONES & JONES FURNITURE CO,
1210 10th Av (see page 19)
Shuford Furniture Store, 1400 11th av
Waggoner Sales Co, 1206 10th av
WAGNER FURNITURE CO, 2416 9th
Av (see page 22)
WHITE FURNITURE CO, 1017 14th
Yount Furniture Co, 1017 13th

Furniture Manufacturers

Cox Manufacturing Co, 1050 24th
Hickory Chair Mfg Co, 960 Burch
Hickory-Fry Furn Co, Conover Rd
Hickory Upholstering Co, Conover Rd
Hy-Lan Furn Co, 604 Railroad av
Southern Desk Co, 2716 9th av

Furniture Repairers

Bowman Fred O, Taylorsville Rd (WC)

Garages

Huggins Everett, 1336 Trade

Gas

PIEDMONT GAS CO, 1308 11th Av

Gas Appliances

STEELE JOHN B & SONS, 1407 2d
(see bottom lines)

Gas — Bottled

STEELE JOHN B & SONS, 1407 2d
(see bottom lines)

General Merchandise

Cohen Harry, 1302 Union Sq
Fox Variety Store, 361 Highland av E
Price L B Merc Co, 1009 12th
Zerden Louis E, 1304 Union Sq

Grist Mills

Brewer Milling Co, 815 20th
Miller Urban O, 544 Highland av E

HICKORY FLOUR MILLS, Inc.

Manufacturers of

HIGH - GRADE FLOUR, MEAL AND FEED

PHONE 128-J "As Good As The Best—Better Than The Rest" 345 TENTH AVE.

THE TRUTRED TIRE CO.

RECAPPING - VULCANIZING - WHEEL BALANCING

U. S. ROYAL TIRES

1341 11TH AVE.

PHONE 1043

CLASSIFIED BUSINESS DIRECTORY

367

Grocers — Retail

A & P Food Stores, 1209 Government av

Abernathy's Grocery, 2724 9th av

Anderson's Groceteria, 1019 14th

Austin W Preston, 2300 11th av

Barger Paul D, 1501 22d

Barger's Cash Store, 2302 9th av

Berry Myrtle C Mrs, 9th av (LV)

Bill & Holley, 1350 11th av

Caldwell's Grocery, 1929 10th av

Carpenter Everett, 9th av (LV)

Cline's Cash Grocery, Taylorsville Rd (WC)

College Food Shop, 334 10th av

Community Store, 543 Highland av

Cox B Dewey, 9th av and Shelby Rd (LV)

Davis Wm M, 607 Company

Dixie Home Stores, 1219 Government av and 1412 11th av

Eckard H Elmore, Taylorsville Rd (WC)

Ennis Elliott L, 947 Burch

Ferrell Elhane M, 9th av (LV)

Fox Grocery, 308 Highland av E

FRESH AIR MARKET, 1212-1216 Government Av (see top lines)

Hammond & Thornburg, 2253 9th av

Harris Robt K, 617 Company

Hasque Lewis S, 502 25th

Hefner Chas E, 1219 Ridge

Hefner Daldee W, 723 12th

Hefner Perry L, 434 Highland av

Home Stores, 2400 9th av

Hosley Grocery, 701 12th

Howard Lee A, 425 25th

Icard W Robt, 2918 9th av (LV)

Ideal Food Market, 1335 11th av

Johnson Percy L, 9th av (LV)

Kennedy Wm J, 725 9th av

Kerr Wm A, 700 9th av

Keys Calvin C, 9th av (LV)

Kiser Clyde S, 1200 1st av

L. & S Grocery, 1200 Spring

Lefevers Mary H Mrs, Yount (EH)

LeFone C L Co, 1222 Government av

Links Grocery, Taylorsville Rd (WC)

Martin's Bob, 1011 14th

Miller Carroll O, 309 Highland av E

Miller Marion M, 749 Highland av E

Miller's Handy Store, 315 Highland av E

Morell Wm F, 301 8th av

Moretz Grocery, Springs Rd

Odom Thos E, 714 9th av

Pender D Gro Co, 1232 Government av

*Pugh Wm, 627 9th av

*Rutherford Donnie, 300 13th

Sanitary Food Mkt, 1224 Government av

Shirley's Grocery, 2003 10th av

Sigmon Grocery, 962 4th

Sigmon Grocery Co, 704 12th

Simmons Gro Co, 2418 9th av

Sipe Lloyd S, 55 13th

*Smith Wesley L, 403 9th av

Smithy's Store, 1218 Government av

Stepp Clinton L, 803 Highland av E

Valley Grocery Co, 1220 Valley

*Watts Jefferson, 504 13th

West End Food Shop, 2428 9th av

*Willis Arthur, 247 13th

Woodie Thurman C, 9th av (LV)

Grocers — Wholesale

Carolina Com Co, (rear) 1206 10th av

Catawba Feed & Gro Co, 1435 10th av

James Wholesale Co, 941 9th

Merchants Produce & Gro Co, 1617 10th av

Mosteller Gro Co, 1200 10th av

Thomas & Howard Co, 275 Highland av

Union Wholesale Co, 924 10th

Grocery Store Fixtures

SMITH R B & CO, 2921 9th Av (see bottom lines)

Hardware

Abernethy Hardware Co, 1336 11th av

Eoyd D M & Co, 1206 Government av

Hickman Hdw Co, 2404 9th av

Shuford Hardware Co, 1005 14th

Harnessmakers

Hickory Harness Co, 1240 Government av

Hatcheries

Boatright Washington L, 1466 15th

WEAVER INSURANCE AGENCY

W. R. Weaver, Prop.

COMPLETE INSURANCE SERVICE

Hollar Building

Phones 732-J & 443-L

Hickory Sheet Metal Co.

ROOFING - HEATING - SHEET METAL WORK OF ALL KINDS

529 HIGHLAND AVE.

Service With Courtesy

PHONE 119

368

CLASSIFIED BUSINESS DIRECTORY

Heating Contractors

**HICKORY SHEET METAL CO, 529
Highland Av (see top lines)**

Hosiery Mills

Bowman Knit Mills, Conover Rd
Brown A M Hos Mills, 15th Extd (WC)
Brown Bros Hos Mills, 1208 2d
Brown Hos Mill, Taylorsville Rd (WC)
Catawba Hos Mills, Conover Rd
Cherokee Hos Mill, 265 Highland av
Duke Hosiery Corp, 966 4th
Earl Knit Mills, 610 Highland av E
Elliott Knit Mills, 945 8th
Ellis Hos Mills, Lenoir Rd
G & H Hosiery Co, 2301 8th av
HAFER HOSIERY MILLS, 1116 Valley
Hickory Knit Mills, 269 Highland av
Hollar Hosiery Mills Inc, ofc 1028½
13th, mills 1023 12th

JAMES KNITTING MILLS, 501 25th
Johnson Hos Mill, 10th av (LV)
Kiser Hos Mills, 312 Highland av E
Knit-Sox Hos Mills, 350 Highland av
Lutz Hosiery Co, 8th av (LV)
Lylerly Full Fashioned Mills, 945 8th
M & M Hosiery Mills, 930 24th
Marlow Hosiery Mill, Shelby Rd (LV)
Piedmont Hos Mills, 1108 Valley
Preslar Hos Co, 415 25th
Setz-Right Hos Mills, 1326 Trade av
**SHUFORD HOSIERY MILLS, 804
Highland Av E (see page 20)**
Viewmont Hos Mills, Fair Ground Rd
(WC)
Walton Knit Mills, 1020 N Mill
Whisnant Hos Mills, 943 4th

Hosiery and Textile Supplies

**SMITH-COURTNEY CO, 820 14th (see
page 3 and bottom lines)**

Hospitals

Hickory Memorial Hospital, 1205 12th
Richard Baker Hospital, 1416 12th

Hotels

HOTEL HICKORY, 1103 13th
Huffry Hotel, 950 12th

Marshall Hotel, 1311 Government av
States Hotel, 1245 10th av

House Furnishings

**BETTER HOMES FURNISHING CO,
1012 13th (see back cover)**

Ice

**HICKORY ICE & COAL CO, 10th Av
cor 8th (see front cover)**
**SHERRILL ICE & FUEL CO, 2912 9th
Av (see back cover)**

Ice Cream Manufacturers

Blue Ridge Products Co, 810 14th
**DIXIE DAIRIES OF HICKORY INC,
1422 10th Av**
Purity Ice Cream Co, 1400 9th av

Industrial Equipment

**LIGON ELECTRIC SUPPLY CO, 1424
10th Av (see fly Z)**

Insurance Agents

**CITIZENS INSURANCE & REALTY
CO, 1310 Union Sq**
**EMPIRE BOND & MORTGAGE CO,
1011 12th (see page 21)**
**FIELD INSURANCE AGENCY, 112
Harris Arcade (see front cover)**
**GWIN CLYDE E, 205 Grant Bldg, 1316
Union Sq (see top lines)**
Hall W A Mrs, 1340½ Union Sq
Jones Nick F Agency, 1112 13th
Shuford Realty & Ins Co, 1028½ 13th
**WALKER WILLIE B, 208 Grant Bldg,
1316 Union Sq—Tel 459-J (see top
lines)**
**WEAVER INSURANCE AGENCY,
Hollar Bldg, 1028½ 13th (see bottom
lines)**

Insurance Companies

**AETNA AFFILIATED COMPANIES,
Hollar Bldg, 1028½ 13th**
Durham Life Ins Co, 1316 Union Sq
R203

SOUTHERN DIRECTORY Co

"PUBLISHERS OF MILLER'S QUALITY DIRECTORIES"

15 RANKIN AVE.

Chas. W. Miller, Mgr.

ASHEVILLE, N. C

CECIL'S BUSINESS COLLEGE

In "The Land of the Sky," Scenic Beauty, Delightful Climate, Wonderful Environments - Gateway to the Great Smoky Mountains National Park - Co-Educational

SECRETARY DEPT. D.

Call or Write for Catalogue

ASHEVILLE, N. C.

CLASSIFIED BUSINESS DIRECTORY

369

GREAT AMERICAN INSURANCE CO,
205 Grant Bldg, 1316 Union Sq
HARTFORD ACCIDENT & INDEMNITY CO, 205 Grant Bldg, 1316 Union Sq

Miller Jas L, 349 Highland av E
Nichols Herbert A, 1308½ Union Sq
Sherrill Geo W, 1338 Union Sq

HOME SECURITY LIFE INSURANCE CO, 1002½ Federal

IMPERIAL LIFE INSURANCE CO,
1353½ Union Sq

Life Ins Co of Va, 1223 11th av R10
Life & Casualty Ins Co, 1319 11th av R227

LUMBERMEN'S MUTUAL CASUALTY INSURANCE CO, 112 Harris Arcade

Metropolitan Life Ins Co, 1030 14th
MUTUAL LIFE INSURANCE CO OF N Y, 205 Grant Bldg, 1316 Union Sq—Tel 450-J (see top lines)

PHOENIX INSURANCE CO THE, 205 Grant Bldg, 1316 Union Sq

Phoenix Mutual Life Ins Co, 1112 13th
Pilot Life Ins Co, 1028½ 13th

SHELBY PLATE GLASS & CASUALTY CO, 112 Harris Arcade

SOUTHERN DIXIE LIFE INSURANCE CO, 8 Cline Bldg, 1338 Union Sq

TRAVELERS' INSURANCE CO, Hol-lar Bldg, 1028½ 13th

Insurance Rating Bureaus

N C Inspection & Rating Bureau,
1353½ Union Sq

Jewelers

COLES JEWELRY STORE INC, 1312 Union Sq (see top lines)

DEITZ & TAYLOR, 1002 Federal
Faires Edgar W, 1244 Government av
Matthews John B, 2724 8th av
Rudisill Elbert A, 1228 Government av
TAYLOR DOUGLAS B, 906 Federal

Junk Dealers

Witten & Co, 1421 10th av

Justices of the Peace

Clinard Wm L, 1340½ Union Sq

Labels

Marion Mfg Co, 1206½ 10th av
Stampagraph Co, 720 Highland av

Laundries

City Electric Ldry, 219 Highland av
HICKORY STEAM LAUNDRY CO INC, 219 Highland Av, Branch 1318 11th Av

MAPLE SPRINGS LAUNDRY & DRY CLEANERS, 1222 8th Av (see bot-tom lines)

Lawyers

Bagby & Swift, 1030 14th
Blackwelder Barrie Jr, 1353½ Union Sq

Cummings Theo F, 1350½ Union Sq
Hood Grady M, 1316 Union Sq, R206
McComb David M, 1328½ Union Sq
Merritt Eddy S, 1346 Union Sq

Murphy Jos L, 1316 Union Sq, R204
Patrick Bailey, 1353½ Union Sq
Pruitt Thos P, 1328½ Union Sq
Russell D Locke 1308½ Union Sq
Self Wm A, 1353½ Union Sq
Shuford Richd H, 1019½ 14th
SMITH YOUNG M, Woolworth Bldg,
1346 Union Sq

Stroupe John C, 1028½ 13th
Whitener Amidas A, 1312½ Union Sq
Whitener T Manley, 1312½ Union Sq
Willis Emmett C, 1030 14th
Yount Marshall H, 1112 13th
Yount Marshall V, 1112 13th

Leather

Bowman Harness Co, 814 14th

Lithographers

Industrial Lithographic Co, 254 High-land av

John B. Steele & Sons

PHONE
364-J

Building Specialties - Engineering Service - Air Conditioning
Stokers - Oil Burners - Tile Tex Flooring
1407 SECOND ST. "Bottled Gas" Service P. O. BOX 744

COLES
INCORPORATED
Leading Jewelers

1312

Union Square

Phone 204

370

CLASSIFIED BUSINESS DIRECTORY

 **Lithographing and Printing**

CLAY PRINTING CO INC, 1402 11th Av (see bottom lines)

Live Stock

Catawba Livestock Com Co, Lenoir Rd
Fox Lester L, 613 3d av
Hickory Live Stock & Com Co, RD2 (WC)

 **Loans**

CATAWBA FINANCE CO, 1338 Union Sq

Loans — Mortgage

CAROLINA HOUSING & MORTGAGE CORP, 1011½ 12th (see page 21)
Empire Bond & Mortgage Co, 1011 12th
Mortgage Service Corp, 1011½ 12th
MUTUAL BUILDING & LOAN ASSN, 1310 Union Sq (see top lines)

Locksmiths

Keever's Key Shop, 1310 10th av

 **Long Distance Hauling**

TALLANT TRANSFER CO, 2317 8th Av (see top lines)

Lumber

Cape Hickory Lbr Co, Morganton Rd
Catawba Lumber Co, Lenoir Rd
CLINE LUMBER CO, 911 16th (see top lines)
CROUCH M G, Newton-Conover Rd (see fly Z)
FOX C G, Conover Rd (see page 4)
HUTTON & BOURBONNAIS CO, 1025 20th (see back cover)
KIZIAH J H, Taylorsville Rd, Hwy 96 (WC)
MOSS-MARLOW BUILDING CO INC, 9 12th

Lunch Rooms
(See Also Restaurants)

Blackwelder's Barbecue, 1309 Government av
Bowman Atwell B, 326 2d E
Dutch Lunch, 1230 Government av
*Eagle Eye Restaurant, 529 12th
*East Hickory Cafe, 821 3d
Fincannon's Cafe, Lenoir Rd
Friendly Barbecue, 541 Highland av
Green Park Inn, Conover Rd
*Grier Zenith, 603 12th
Hallman W Hampton, 963 4th
Hickory Nut Shop, 1310 10th av
Highland Barbecue, 303 2d E
Hill's Barbecue Stand, 914 Federal
*Horton's Cafe, 534 12th
*Jenkins Mack, 613 13th
Jim's Place, 2003 10th av
Johnny's Grill, 1713 9th av
Miller's Barbecue, 751 Highland av E
Park Central Lunch Room, 732 10th av
Payne's Cafe, 940 8th
Peg's Place, 2364 9th av
Rex Lunch Room, 1408 10th av
SOUTHERN PIG BAR-B-Q, 9th Av nr S 32d (LV) (see page 20)
Sunset Grill, Conover Rd
Triple Oak Barbecue, 1025 13th
*Wilson's Rendezvous, 700 13th

Machine Shops

CILLEY FOUNDRY & MACHINE CO, 817 Water Av
FLOWERS CO THE, 1121 9th Av (see front cover)
GOODMAN J L & SON, 1428 9th Av (see page 19)
HICKORY FOUNDRY & MACHINE CO, 901-905 21st (see page 22)
Latta-Martin Pump Co, 1714 11th av
Perry Armature Co, 1609 10th av
Machinery (Metal and Woodworking)
SMITH-COURTNEY CO, 820 14th (see page 3 and bottom lines)

 **Mailing Lists**

SOUTHERN SERVICE BUREAU, P O Box 630, Asheville, N C

MAPLE SPRINGS LAUNDRY AND DRY CLEANERS

1222 8TH AVE.

"ONE-STOP CLEANERS"

PHONE 363

No. 1 TIRE & BATTERY Co.

GULF PRODUCTS : GOODRICH TIRES : BATTERIES

Washing - Polishing - Lubricating

1100 14TH ST.

E. E. Smith, Prop.

PHONE 1

CLASSIFIED BUSINESS DIRECTORY

371

Marble and Granite

CATAWBA MARBLE & GRANITE WORKS, Newton-Conover Rd (see front cover)

Markets

Curb Market, 1212 11th av (bsmt)

Mattress Manufacturers

Hickory Mattress & Furn Co, Taylorsville Rd (WC)
Longview Mattress Co, 9th av (LV)
Weaver Mattress Co, S 34½ (LV)

Meat Market Equipment

SMITH R B & CO, 2921 9th Av (see bottom lines)

Meat Markets

FRESH AIR MARKET, 1212-1216 Government Av (see top lines)

Meats—Wholesale

Hickory Packing Co, Conover Rd

Medicine Manufacturers

Tryon Wm E, Lincolnton Rd

Mill Supplies

Ivey Mfg Co, 2716 9th av
SMITH-COURTNEY CO, 820 14th (see page 3 and bottom lines)

Milliners

HERMAN L INC, 1332 Union Sq

Millwork

CROUCH M G, Newton-Conover Rd (see fly Z)
HERMAN-SIPE & CO INC, Conover Rd (see back cover)
HUTTON & BOURBONNAIS CO, 1025 20th (see back cover)

Monuments

CATAWBA MARBLE & GRANITE WORKS, Newton-Conover Rd (see front cover)

Motor Express

Barnwell Bros, 712 9th av
ET & WNC Trans Co, 372 Highland av E
Fredrickson Mtr Exp Corp, 1300 8th av
HORTON MOTOR LINES INC, 1312 8th Av
Johnson Bros, 715 Lincolnton Rd
LIPE MOTOR LINES, 1713 10th av
Smith's Transfer Co, 1306 8th av
Transportation Inc, 712 9th av

Music Teachers

Brown Dingley (piano) 2115 9th av
Goode Vena L Miss, 2103 10th av
Grothe C Cere Miss (voice) 1334 8th
Little A Pearl Miss (piano) 608 10th av

Mutual Insurance

FIELD INSURANCE AGENCY, 112 Harris Arcade (see front cover)

Newspapers

HICKORY DAILY RECORD, 1106-1110 14th

Nurserymen

Howard Hickory Co, 10th av (LV)

Nurses

Bickel Margaret G Mrs, 827 8th av
Campbell Jessie Mrs, 1330 12th av
Gay Ada Miss, 1402 12th av
Maness Rachel E Miss, 1203 3d
Nail Ivie Miss, 1716 13th av
Raymond Gertrude Mrs, 707 4th av
Shields Lillie Miss, 1435 13th av
Sigman Manah Miss, 1215 13th
Stewart Della K Mrs, 731 9th av

Office Supplies

Peese & Co, 1319 11th av, R111

R. E. FAW — Phone 700-J

WELL DRILLING CONTRACTOR

COUNTRY CLUB ROAD

HICKORY, N. C.

Modernize with Electricity **DUKE POWER CO.**

EFFICIENT-DEPENDABLE

1423 ELEVENTH AVE.

ECONOMICAL

Phones: Office 52 & 53; Service Dept. 51

372

CLASSIFIED BUSINESS DIRECTORY

Oil Burners

STEELE JOHN B & SONS, 1407 2d
(see bottom lines)

Oil Companies

Blackwelder Oil Co, N 31st (LV)
Community Oil Co, 2744 9th av
Gulf Oil Corp, N 30th (LV)
Pure Oil Co, Conover Rd
Shell Oil Co, Conover Rd
Sinclair Refining Co, 2130 12th av
Smile Oil Co, 1225 9th av
Standard Oil Co, Conover Rd
SUPERIOR PETROLEUM & FUEL
CO, Newton, N C
TEXAS CO THE, 924 9th (see bot-
tom lines)

Optometrists

Bisanar E Alan, 1320 Union Sq
BISANAR GEO E, 1320 Union Sq

Overall Manufacturers

Hickory Overall Co, 902 Federal

Paints, Oils and Glass

Carolina Paint Co, 1321 11th av
HUTTON & BOURBONNAIS CO, 1025
20th (see back cover)

Paper — Waste

Kirkpatrick Saml H, 1357 8th av

Paper — Wholesale

Paper Service Co, 930 10th
Spaugh Paper Co, 924 10th

Photographers

Cilley Robt S, 1103 11th av
Hardin's Studio, 1346 Union Sq
Melbourne Studio, 1340½ Union Sq
Warren's Studio, 1302½ Union Sq

Physicians and Surgeons

Barnes Henry E, 1319 11th av, R229

Edgerton Glenn S, 1121 13th, R6
Fresh Wm M, 1515 9th av
Fritz Wm A, 1310½ Union Sq
Frye Glenn R, 146 12th
Griffin Harold W, 1300½ Union Sq
Hambrick Robt T, 1121 13th, R4
Hunsucker Chas L, 1112 13th
Keever Jas W, 1205 Government av
Lewis John S, 1221 11th av
Menzies H Chas, 1121 13th, R4
Menzie Henry H, 1121 13th, R221
NOWELL STEPHEN C, 7 Menzies
Bldg, 1121 13th
Price Killian A, Lincolnton Rd
Shuford Jake H, 1223 11th av
*Smith Philip M, 618 9th av
Stewart Dan N, 1121 13th, R4
Whaley Jas D, 1221 11th av

Pianos

ANDERSON PIANO CO, 1317 11th Av
(see page 14)
Johnson's Piano Exchange, Conover Rd

Plumbers

HICKORY PLUMBING & HEATING
CO, 1354 10th av
Ingold Co Inc, 1416 10th av

Popcorn

Lanes Dolly, 1247 10th av

Poultry

Hickory Poultry Mkt, 1321 8th av
Huitt Garland E, 1215 9th av

Prescriptions

ECONOMY DRUG CO INC, 1350 Union
Sq (see top lines)
LUTZ'S DRUG STORE, 1354 Union Sq

Printers

CLAY PRINTING CO INC, 1402 11th
Av (see bottom lines)
Hickory Printing Co, 1348 11th av

*For Courteous Service and Quality Products, Drive in
Where You See This Sign*

R. J. SHELL - Consignee

924 9TH ST.

PHONE 660-J



MUTUAL BUILDING & LOAN ASSOCIATION

PLACE YOUR SAVINGS WITH THE MUTUAL
BUILD YOUR HOME THROUGH THE MUTUAL
"ON THE SQUARE"

J. W. Shuford, Pres.

1310 UNION SQUARE

W. H. Little, Sec.

CLASSIFIED BUSINESS DIRECTORY

373

Produce

Clontz Fruit Stand, Conover Rd
FRESH AIR MARKET, 1212-1216 Gov-
ernment Av (see top lines)
L & H Mkt, 1227 Government av
Lail's Market, 811 12th
Parker & Cash, 1200 Government av
Parker's Mkt, 1202 Government av
Seitz Curb Mkt, 1204 Government av

Hickory Real Estate & Securities Corp,
1357 Union Sq
Martin D Lane, 1338 Union Sq
Penland A Wesley, 1340½ Union Sq

Refrigeration Service

SMITH R B & CO, 2921 9th Av (see
bottom lines)

Publishers

GIFFORD LESTER C, 1106 14th
SOUTHERN DIRECTORY CO, 15
Rankin Av, Asheville, N C

Pumps

**VIRGINIA MACHINERY & WELL
CO**, Taylorsville Rd (WC) (see front
cover)

Refrigerators

BETTER HOMES FURNISHING CO,
1012 13th (see back cover)
HICKORY ICE & COAL CO, 10th Av
cor 8th (see front cover)
JONES & JONES FURNITURE CO,
1210 10th Av (see page 19)
Putman Refrigeration and Engineering,
730 10th av
SHERRILL ICE & FUEL CO, 2912
9th Av (see back cover)

Radio Service

Cater's Radio Service, 1415 9th av
Hickory Radio Service, 1202 9th av
Highland Radio Service, 361 Highland
av E
Radio Retail & Repair Co, 1220 10th av
Wise Radio Service, 1318 11th av

Rental Agents

Empire Bond & Mortgage Co, 1011 12th

Restaurants

(See Also Lunch Rooms)

Arcade Coffee Shop, 1319 11th av
Brown's Cafe, 1315 11th av
Bus Station Cafe, 912 Federal
Catawba Cafe, 1322 Union Sq
Hill's Cafe, 1238 Government av
James Cafe, 1340 Union Sq
Nu Market Cafe, 1212 Government av
White Lantern, Lenoir Rd

Radio Stations

WHKY, 1111 13th

Radios

**WESTERN AUTO ASSOCIATE
STORE**, 1028 13th (see back cover)

Roller Covering

Hickory Roller Covering Co, 812 14th

Railroads

Carolina & Northwestern Ry Co, 1028½
13th, frt sta 1001 Federal, shops 1305
22d
Southern Railway System, frt sta 1001
Federal
Yadkin R R Co, 1028½ 13th

Roofers

Carolina Asphalt Roofing Co, 2905 9th
av (LV)
HICKORY SHEET METAL CO, 529
Highland Av (see top lines)

Real Estate
EMPIRE BOND & MORTGAGE CO,
1011 12th (see page 21)
Friday J Lee, 1328½ Union Sq
Pritts & Morris, 1316 Union Sq, R207

Sand and Gravel

Kerr C E Sand Co, 1103 10th av E

MACHINERY AND MILL SUPPLIES

SMITH-COURTNEY CO.

HICKORY, N. C.
Phones 961 & 962

RICHMOND, VA.
Phone 3-9141

GREENSBORO, N. C.
Phones 4558 & 4559

W. B. WALKER

INSURANCE Mutual Life Ins. Co. of N. Y.

208 GRANT BLDG.

PHONE 459-J

374

CLASSIFIED BUSINESS DIRECTORY

Sausage Manufacturers

Phelps Sausage Co, 2428 9th av

Scales

SMITH R B & CO, 2921 9th Av (see bottom lines)

Seeds

Warlick Geo C, 1208 10th av

Sewing Machines

Singer Sewing Mach Co, 1326 Union Sq

Sheet Metal Works

HICKORY SHEET METAL CO, 529 Highland Av (see top lines)

MILLER-BROOKS ROOFING CO, 1424 9th Av

Reynolds Sheet Metal Wks, 1214 8th av

Sheet Music

ANDERSON PIANO CO, 1317 11th Av (see page 14)

Shoe Lace Manufacturers

Hickory Shoe Lace Mfg Co, 1059 24th

Shoe Repairers

Buff Shoe Shop, 1312 Union Sq
Clontz Shoe Shop, 1240 Government av
Electric Shoe Shop, 425 Highland av
Five Points Shoe Shop, 230 2d E
Honeycutt's Shoe Shop, 1228 Government av

*Lewis Edw, 1352 10th av
Richie Shoe Shop, 916 8th
West Hickory Shoe Shop, 2366 9th av

Shoes

Arnold's Shoe Store, 1326 Union Sq
Merit Shoe Store, 1340 Union Sq
Silk Throwsters

Hickory Throwing Co, 1211 Hill

Signs

Erwin Stage Equipment Co, 8 12th
Green Sign Co, 1026 13th (bsmt)

Stationers

Bumbarger's, 1324 Union Sq

Steel

Hickory Steel & Iron Co, 664 Highland av E

Stokers

HICKORY SHEET METAL CO, (Link-Belt) 529 Highland Av (see top lines)

STEELE JOHN B & SONS, 1407 2d (see bottom lines)

Stoves — Electric

DUKE POWER CO, 1423 11th Av (see back cover and top lines)

Stoves, Heaters and Ranges

WAGNER FURNITURE CO, 2416 9th Av (see page 22)

Surveyors

Jones Walter T, 1319 11th av, R223

Taxi Service

BURGESS ARTHUR H, First Securities Trust Bldg, 1353 Union Sq (see bottom lines)

Taxicabs

Dock's Taxi, 1308½ Union Sq
Hickory Taxi Service, 907 Federal
Yellow Cab Co, 917 Federal

Telegraph and Telephone Companies

HICKORY TELEPHONE CO, 1021 14th (see page 2)

POSTAL TELEGRAPH CO, 1021 14th
Western Union Telegraph Co, 1003 14th

HUDSON & STARR

HICKORY'S MASTER SERVICE STATION

Good Gulf Products - Goodyear Tires - Batteries - Accessories

1205 9TH AVE.

Bicycles and Radios

PHONE 225

ECONOMY DRUG CO., Inc.

"WE FILL ANY DOCTORS PRESCRIPTIONS"

FREE DELIVERY

"On The Minute Service"

TELEPHONE 26

CLASSIFIED BUSINESS DIRECTORY

375

Textile Training Schools

Looper Training Sch, 1124½ 10th av

Textile Specialties

HICKORY CHEMICAL CO, 2318 9th
Av (see page 20)

Theatres

CAROLINA THEATRE, 1320 11th Av
PARAMOUNT THEATRE, 1022 14th
Park Theatre, 1000 Federal
RIVOLI THEATRE, 1010 13th

Tinners

HICKORY SHEET METAL CO, 529
Highland Av (see top lines)

Tire Recapping

H & J Tire Rebuilders, 1310 11th av
TRUTRED TIRE CO THE, 1341 11th
Av (see top lines)

Tires and Tubes

CITIES SERVICE STATION, 1700 9th
Av (see page 19)

Gordon Chas H (whol) 1310 11th av
HUDSON & STARR, 1205 9th Av (see
bottom lines)

999 Tire & Battery Co, 1332 11th av
NO 1 TIRE & BATTERY CO, 1100 14th
(see top lines)

TRUTRED TIRE CO THE, 1341 11th
Av (see top lines)

WESTERN AUTO ASSOCIATE
STORE, 1023 13th (see back cover)

Tombstones

CATAWBA MARBLE & GRANITE
WORKS, Newton-Conover Rd (see
front cover)

Transfer Companies

Abernethy Transfer & Storage Co, 1001
Federal

Elder Transfer Co, Lenoir Rd
TALLANT TRANSFER CO INC, 2317
8th Av (see top lines)

Trucks

HICKORY AUTO WORKS INC, 1122
10th Av (see top lines)

Typewriters

Deal Typewriter Exchange, 1340 11th
av

Undertakers

Hickory Funeral Home, 1110 13th
*Royal Funeral Home, 525 12th
Shuford Funeral Home, 1430 11th av

Upholsterers

Windy City Upholstering Co, RD2
(WC)

Venetian Blinds

HUTTON & BOURBONNAIS CO, 712
21st

Veterinarians

McCoy E Jos, 1720 15th

Vulcanizers

TRUTRED TIRE CO THE, 1341 11th
Av (see top lines)

Wagon Manufacturers

PIEDMONT WAGON & MFG CO, 2160
10th Av (see page 20)

Warehouses

Hickory Bonded Warehouse, 911 14th

Watch Repairers

COLE'S JEWELRY STORE INC, 1312
Union Sq (see top lines)

CLAY PRINTING CO.

PRINTERS - DESIGNERS - LITHOGRAPHERS

1402 11TH AVE.

PHONE 167

HICKORY STEAM LAUNDRY CO., INC.

LAUNDERERS — DRY CLEANERS

Phone 73

219 HIGHLAND AVE.

376

CLASSIFIED BUSINESS DIRECTORY

Water Systems

VIRGINIA MACHINERY & WELL
CO, Taylorsville Rd (WC) (see front
cover)

Welding

GOODMAN J L & SON, 1428 9th Av
(see page 19)

Well Drilling Contractors

FAW R E, Country Club Rd (see bot-
tom lines)

VIRGINIA MACHINERY & WELL
CO, Taylorsville Rd (WC) (see front
cover)

Women's Apparel

CARROLL CREDIT CLOTHING CO,
1236 Government Av (see page 14)

Glamor Shops, 1330 Union Sq
HERMAN L INC, 1332 Union Sq
Melville's Inc, 1342 Union Sq
Schneider's Ladies Shop, 1352 Union
Sq
Shuford Elva Shop, 1112 13th
Truesdale's Dress Shop, 1005 13th

Wood Dealers

Abee's Wood Yard, 2911 9th av (LV)
Abernethy Wood Yd, 1401 9th av
Hefner Wood Yard, 750 12th
Sipe Lloyd S, 1355 8th av

X-Ray Analysis

STARNES PERRY M, 2 Union Square
Bldg, 1002½ Federal (see page 14)

Yarns

Lavitt Louis Co The, 350 Highland av

From 30 To 50 Per Cent

of the information in the DIRECTORY of a city or
town changes each year. Did you know this?
For this reason is it not money saved to have the
latest information handy? The only way to do
is to have the

Latest City Directory

CANNON AVIATION CORP.

Phone 399 Waco, Culver, Aeronca Distributors Municipal Airport
Government Approved Flight and Ground School
CHARTER FLIGHTS — STORAGE — REPAIRS

Hickory Auto Works, Inc.

DODGE—PLYMOUTH—DODGE TRUCKS

1122 10TH AVE.

24 HOUR WRECKER SERVICE

PHONE 800

MILLER'S Street Directory HICKORY, N. C.

GIVING NAMES OF HOUSEHOLDERS, THE NUMBER OF OCCUPANTS IN EACH HOUSE, AND DENOTING BUSINESS PLACES

VOL. VIII

1941-1942

VOL. VIII

NOTE—Streets are arranged in alphabetical order. All house numbers are arranged numerically following the description and location of each street, giving the name of householder. Numbers following names indicate phone number given on canvas.

Dash (—) before name denotes that number is wanting.

(e)—Before name denotes home-owner.

(*)—Purpose of star (*) in front of name is generally used to denote colored person or firm, but its use is so varied that we assume no responsibility for errors or the wrong use of same,

A	377	BURCH
A—(See Second av)	630	eElmore Wm H
AIRPORT ROAD—From N 36th west to N 41st, 2 north of 10th av	638	eBarnhill W Floyd
ASHE—From 1070 10th av E southeast to Valley	645	Gray Nelson
201		Starnes Hugh C
201 eFreeman Jesse W	646	eReed Jas H
207 eOwens Dewey C—1057-L	649	Bolick Arcola S Mrs
213 eTeague Wm L	650	eSigmon Ruell C
221 eRoseman E Harlan	653	eSmith Harold
225 Coates Luther B	654	eGiles Leroy
235 eRoseman Lillie Y Mrs	662	eHollar Raymond J
Hollar Clyde S	670	Sigmon Darvin L
(Maple intersects)	674	Vacant
313 eDavis Thurman A—198-L	BROAD—(Windy City) From Taylorsville Rd east	
B AV—(See First av)	BURCH—From city limit north to Cedar, 1 west of Hill	
BOYD—From city limit east to 1133 Spring	885	Smith Carl E
615	889	eWhite A Mack
618 eEnnis Edward H	890	Lookadoo B Fred
619 Isenhour Harvey E	895	eRhinehardt Benj
620 ePatton Burgess Y		(Factory av ends)
623 eHuffman Ross C	901	eMartin Geo W
624 eHyder Ray W	902	eBrooks Wm W
625 Hedrick Lester B	906	Bolick Garland G
626 eKeever Lee		Null Richd C
628 eLineberger R Oscar	907	eHarwell Emanuel P

Cook with
GAS
Anywhere

RULANE
GAS SERVICE

CLEANER
QUICKER
CHEAPER

1407 2ND ST. JOHN B. STEELE & SONS PHONE 364-J

C. E. GWIN

PHONE 459-L

205 GRANT BUILDING

INSURANCE

BURCH

378

COMPANY

913 Elder W Pless
919 Jackson Lillian R Mrs
927 @Atwood Margaret E Mrs
930 @Lael Wm P
(Crest begins)
935 Teague Frank W
936 Bowman Maurice L
942 Bowman Jefferson H
943 @Wrenn Eli F
947 Ennis Elliott L, gro
948 Ball R Wayne
960 Hickory Chair Mfg Co—163 & 893

CHESTNUT AV—From city limit
west to 637 Highland av

300 @*Bost Geo W
301 (1) @*Killian Willie
301 (2) Vacant
302 *Surratt Austin
303 *Johnson Wyman
304 *Surratt Thos
305 *Robinson David
307 @*Abrams Thos
308 @*Barber John L
313 *Brown Laura M
318 *Williams Claude
322 @*Holland Wm
323 @*Barber Wm L
326 *Gamble Beulah
327 *Grier John
330 *Flowers Harold
333 *Mt Zion Bapt Ch
334 *Madison Raymond
339 @*Wright Dolla
340 *Price Richd
344 @*Harris Willie B
345 *Carpenter Belle

(4th intersects)

400 (300) @*Herman Mary
408 (308) *Flowers Henrietta
411 @*Bost Genova
412 (312) *Robinson Henry A
416 (316) @*Mobley Jane
420 (320) *Sheeler Ernest

(5th intersects)

500 @Bolch Hazel J
501 Reese Cecil M
503 @Killian Mary V Mrs
505 @Sherrill J Wesley
506 @Bolch Jefferson A
510 City Stand Pipe
511 Jones Sara M Mrs
515 @Bolch P Alvin
520 Hall Ausley O
521 White Paul B

525 Bock Apartments
Bock Fredk O
Deal Armon H
Deal Millard P Jr
Friday Garth C
528 @Bolick Pearl H Mrs, drsmkr
529 Terry Carrie H Mrs
(6th intersects)

600 @Richie Robt C
601 @Veach R Herman
613 @Bivens Mattie S Mrs
614 @Heavner Hester S Mrs
621 @Seaboch Etta S Mrs
631 @Sigmon W McKinley

CHURCH AV—From 1026 (603) Ridge
east to Spring

619 Padgett Aylor A Rev
Stauffer Jack L
658 Sample John W
662 Murphy Frank W

COLLEGE—From Fair Ground Rd
north (Windy City)

COLLEGE AV—(see Tenth av east)

COMBFORD PARK — A residential
section south of 10th and east of
15th av

COMPANY—From 710 Railroad av
south to city limit

602 Vacant
603 @Davis Wm M
606 Vacant
607 Davis Wm M, gro—168-J
610 Herman O Lee
614 Yount Clyde
615 @Harris Robt K
617 Harris Robt K, gro—1187-L
618 @Kilby David W
711 East Hickory Bapt S S
715 East Hickory Bapt Ch
719 Hunt P Dallas
723 @Sigmon Loy M
727 @Minton Tracy W
731 @Gregg Claude C
803 Johnson Loren
809 Hefner Robt T
813 Randall Walter R
817 Buff Henry M
823 Thompson Robt W
824 Good Hope Luth Ch
901 @Palmer Vernon J
907 Mingus R Boyd
913 Anderson Mamie L Mrs
927 Highland Cordage Co—231-L

R. E. FAW — Phone 700-J

WELL DRILLING CONTRACTOR

COUNTRY CLUB ROAD

HICKORY, N. C.

TALLANT TRANSFER CO.

CATAWBA MARBLE & GRANITE WORKS

1214 Ninth Ave.

FRESH AIR MARKET

Phones 179 & 734-M

CONOVER

379

EIGHTEENTH

CONOVER ROAD—Highland av E

- Ext'd beyond city limit
- Bowman Knitting Mills—510-J
- Catawba Hosiery Mills—510-L
- Catawba Marble & Granite Wks
- Cline Lottie O Miss—711-K
- Sunset Inn, furn rms
- Clontz Fruit Stand
- Crouch M G, bldg mats—227-J
- Foster's Inc—1159
- Fox Carl G, lbr—1021-K
- Fry Furniture Exchange—711-M
- Hickory-Fry Furn Co
- @Fry Kirby C, contr
- Green Park Inn, restr—227-L
- Hickory Packing Co—960
- Hickory Upholstering Co—753-J
- Hudson's Ser Sta—758-L
- Huffman Albert L, ser sta
- Hunt Motor Co, used cars
- Johnson's Piano Exchange
- Neligh Ser Sta
- Pure Oil Co—182
- Puroil Bulk Plant Ser Sta
- Shell Oil Co—433
- Standard Oil Co—425
- Starr Barber Shop
- Sunset Grill, rest
- Hipps John Jr—1117-L

COTTON—From Railroad av south to city limit (Shuford Mills)

- 802 Wright Fred J
- 806 Watts Lester
- 812 Punch T Ray
- 817 @Grooms John A
- 818 Cook Leroy
- 821 @Evans Jack
- 822 Denton R Belo
- 825 Bolton Wm F
- 900 Hartley Jos W
- 906 Carter H Frank
- 914 @Pope C Ernest
- 917 @Franklin Jos M
- 920 @Underwood Jas
- 921 @Harwell Melvin R
- 925 @Underwood Calvin E
- 926 Martin D Richd
- 932 Dykes A Jackson
- 933 @Crotts Zero L
- 937 @Franklin S Bryant
- 938 Teague Glenn R
- Teague Spencer B
- 941 @Friar John C
- 942 @Helms Wm A

COUNTRY CLUB ROAD—From end

- of 17th west to Country Club and from Taylorsville Rd ((WC) east to Country Club
- Faw R E—700-J
- Hickory Country Club—653-J
- Grimes Robt A—653-K
- @Shuford Wm B—87
- @Hollar Walter L—607
- @Scott C Bernard—1219-J

CREST—From 930 Burch east to city limit

- 459 @Watts Guy G
 - 463 @Watts Jesse A
 - 468 @Gregg Ralph E
 - 472 @Canipe Floyd W
- (Hill intersects)

- 504 Hawn Geo L
- 512 Little Clyde M
- 514 Fowler Albert F
- 515 @Shook W Edgar
- 524 Sigmon Jas C
- 602 @Douglas Alonzo

DALE—From 1302 Ridge east to city limit

- 623 @Lail Floyd B

EIGHT AND ONE-HALF AV—From 804 3d west to Lincolnton Rd

- 326 *Childs Walter D Jr
- 330 @*Davis Theodocia

EIGHT AND ONE-HALF AV—(Long-view) From S 30th, 1 south of 9th av west to 31st

- 3002 @Smith Mary L Mrs
- 3011 Elrod V Gordon

EIGHTEENTH—From 1800 3d av north to city limit

- 303 Henkel Brady
 - 304 @Barger Lon
 - 311 @Wilson Ransom W—958-L
 - 313 @Peeler Jas A Rev—958-J
 - 314 @Triplett H Ross—555-L
- (4th av intersects)
- 402 @Allran Annie L Mrs—506-J
 - 403 @Martin D Lane—281-L
 - 427 Cannon Bernard C
- (5th av intersects)

- 504 Warlick Karl M
- 509 @Abernethy Fred A—228
- 510 McKinney J Van
- 516 @Moss Hubert R—109-J
- 524 @White Geo S—539-J
- 530 Vacant
- 590 @Holbrook Lonnie L—750-L

ARTHUR H. BURGESS

CERTIFIED PUBLIC ACCOUNTANT

First Security Trust Bldg., 1353 Union Sq.

PHONE 243-J

HICKORY FUNERAL HOME, INC.

AMBULANCE SERVICE

1110 13TH ST. (Opp. Hotel Hickory)

PHONE 264

EIGHTEENTH

380

EIGHTH

- 591 ©Henkel Pattie E Mrs—200-J
597 ©Burns Walter W—200-L
(6th av intersects)
603 ©Burns Chas W—552-L
605 ©Kingsolver Ernest C—552-J
608 Vacant
611 Williams Wm D
615 Vacant
707 Short Lillian W Mrs
725 ©Carpenter Elwood—109-L
(8th av intersects)
808 Davis W Harrison
Yoder Lowell P
812 Cox Wm P
Ellis Harold L
(9th to 13th av intersect)
1303 ©Springs John A—482-L
1307 ©Houck Robey R—873-L
1311 ©Menzies Balfour G—884
1321 ©Lawrence Saml W—356-J
1323 Headen Alfred R—320-J
1333 Houchins Wayne—458-L
1335 Davis Larry A—458-J
1353 ©Monroe Pleasant E—706-J
Gwin Clyde E
Spainhour Jack—856
1355 Balch Hiram S—706-L
1361 ©Stephens Mary E Mrs—762-J
1366 ©Shuford Harley F—188
1367 ©Miller Lloyd F—193-J
Van Hoy Jas H
(14th av intersects)
1401 ©Councill Wm T—1002
(15th av intersects)
1505 Goode Geo B—898-J
1529 Huffman Adrian S—898-L
1531 Crews Fred W—953-J
1536 Wood Robt N—1123-J
1539 Vacant
1545 ©Thompson Reid I—1123-L
1551 ©Yount Clarence E—953-L

EIGHTH—From a point rear of 800 1st
av (B av) north to city limit

- 2 Norton Lula B Miss
22 Good Roy L
40 ©Frye Russell K—735-L
(1st av intersects)
101 (100) ©Cook Ellis D
110 Crawford Reid W
114 Stevens Carl E—751-L
124 ©Smyre Percy L
125 Vacant
(2d av intersects)
200 Sudderth Maynard V

- 205 Rudisill D Olin
206 Isenhour Carrie H Mrs
208 Crawford Sallie C Mrs
210 ©Moser Henry P
211 Bigsby Paul V—328-L
212 Vacant
213 ©Moser Seth
(3d av intersects)
305 ©Pope Chas E
306 Williams Oris E
310 Gilbert Roby C
311 ©Whitener Jacksie N Mrs—617-L
Culp W Frank
317 ©Barlow J Frank—969-J
323 ©Bright J Albert
322 Hudson Mary S Mrs
335 ©Barger Etta P Mrs—384-J
(4th av intersects)
400 ©Campbell Robt G
403 ©Hyder W Thos—1124-J
408 Beam Carrie B Mrs
411 Vacant
417 ©Landis Jos B—384-L
421 Hart Carl—480-L
432 Killian Archie J
(5th av intersects)
509 ©Corey W Ormand
510 ©Allen L Glenn—306-L
518 ©Cloninger R Garland—306-J
521 ©Locke Albert E—301-L
522 ©Smyre Fred R
523 Bowman Eugene G
526 ©Cline Alice E Mrs
610 ©Cannon Steven E—301-J
611 ©Stine John M
615 ©Eckard Laura Mrs—395-J
Watts John W
619 ©Miller Danl L—395-L
(7th av intersects)
702 ©Troutman Zeb S
703 ©Joy Frances I Mrs
706 ©Murphy Fred F—313-J
709 ©Yount Harold L
710 Frye China B Mrs
Schell Everett C
715 Elmore John R—313-L
716 ©Warlick Alex
Barringer Jack E
Smith Claude
720 ©Click Lucy M Mrs
721 ©Campbell G Pinkney
725 Rhodes Jacob H
726 ©Dietz Perry E
Walters Fred F

R. B. SMITH & CO.-Phone 1071

Commercial Sales REFRIGERATION Domestic Service
COMPLETE GROCERY AND MARKET FIXTURE EQUIPMENT

COCA-COLA BOTTLING CO.

DRINK—



—IN BOTTLES

1950 11TH AVE.

PHONE 149

EIGHTH

381

EIGHTH AV

- | | |
|--|---|
| <p>732 ☉Grove C Sherman—1014-J
(8th and 9th avs intersect)</p> <p>916 Richie Shoe Shop, reprs</p> <p>920 Craver W Frank</p> <p>922 Helton Clarence E</p> <p>924 Blalock Arthur F</p> <p>928 Cline Chas V</p> <p>930 Townsend Abram L</p> <p>932 Wilson Howard R</p> <p>934 Hickey T Clarence</p> <p>936 Parham Wm R
Powell Viola G Mrs</p> <p>940 Payne's Cafe—979-J
Lail F Edna Mrs</p> <p>944 Saine Berge B</p> <p>945 Elliott Knitting Mills Inc—69
Lyerly Full Fashioned Mills Inc
—350
(Water av begins)</p> <p>948 Donnahue Lee R
McGee Frances M Miss</p> <p>954 Swanson L Anderson</p> <p>958 Seitz Jas R
Woodie Conrad F</p> <p>965 Hickory Ice & Coal Co—261
(Sou Ry crosses,
10th av intersects)</p> <p>1128 ☉Frans Lee —513</p> <p>1130 ☉Gaither Jas E—679-J</p> <p>1132 Moss Robt V—207
(12th av intersects)</p> <p>1200 ☉Smith Earl E—551-J</p> <p>1201 ☉Sigmond Bessie Mrs—369-J
Friday Robt L</p> <p>1209 ☉Warlick Calvin R—679-L</p> <p>1215 ☉Murphy Essie C Mrs—551-L
McFarland John T</p> <p>1216 ☉Hart Westray B—1075-J</p> <p>1220 ☉McComb David M—1075-L
(13th av intersects)</p> <p>1334 ☉Grothe Mary E Mrs—701-J
Grothe C Cere Miss, mus tchr
Cashion Avery T
(14th av begins)</p> <p>1408 Boliek Luther G
Jones Annie K Mrs
Lineberger O Reid
West Walter B Jr</p> <p>1414 ☉Pruitt Thos P—236</p> | <p>315 ☉Yount D Lee
Yount Florist</p> <p>316 ☉Deitz G Arthur</p> <p>320 Kerr Wm A Jr Rev</p> <p>327 Hollar Oscar L</p> <p>328 Manley Miles M—789-J</p> <p>335 ☉Whitener Wm A—888-J
Bishop Thos R
Mullen Hal</p> <p>336 ☉Martinat Chas A</p> <p>342 ☉Reese Laban P
(4th intersects)</p> <p>410 ☉Hand Jerome Z</p> <p>415 ☉White Homer T
(5th intersects)</p> <p>526 ☉Moore Jas O—284-J
Crider Claude F
Whisnant Remea B</p> <p>538 ☉Lowrey Matthew McM—284-L
(6th intersects)</p> <p>604 ☉Bock Ila B Mrs</p> <p>612 ☉Bowman Wm P—493-J</p> <p>619 Kenworth School—543-J</p> <p>620 Jones A Walter—543-L</p> <p>628 ☉Jones A Fred—13-J</p> <p>629 Christ Lutheran Church</p> <p>631 Freed Fredk A Rev—416-L</p> <p>634 Willis Mance E—1152-L</p> <p>636 Travis Jos R
Willis Beulah Miss
(7th intersects)</p> <p>701 ☉Cline D Festus
Brown Thos A Capt</p> <p>704 ☉Wheeler Mary L Mrs—582-L</p> <p>710 ☉Nichols F Eugene</p> <p>711 ☉Deitz Olender K—1118-L</p> <p>714 ☉Abee Flora I Mrs—582-J</p> <p>715 ☉Grove Geo W
Keever Malcolm L—1118-J</p> <p>718 Burch Jas L Jr
Thornburg Claude A—416-J</p> <p>726 ☉Sharpe Cora B Mrs</p> <p>730 Sherrill John R
(8th intersects)</p> <p>800 Gordon Margaret W Mrs—379-J</p> <p>801 Jones Apartments</p> |
|--|---|

EIGHTH AV—From 800 Lincolnton Rd
west to Longview

- 301 Morell Wm F
- 303 ☉Morell Wm F
- 304 Vacant

APTS—

- 1 Pritchard Florence V Mrs
- 2 Buff Grady P
- 3 McLendon Jas—1191
- 4 Smith Robt A

The Hickory Amusement Company

John F. Miller, Owner and Manager
operating

THE CAROLINA THEATRE AND THE RIVOLI THEATRE
TELEPHONE 478

CLINE LUMBER CO., Inc.

GENERAL CONTRACTORS

911 16TH ST. ROUGH AND FINISHED LUMBER PHONE 866-J

EIGHTH AV 382 EIGHTH AV

EIGHTH AV CONTINUED

- | | | | |
|------|---------------------------------|------|---------------------------------|
| 811 | ☉Hefner Jas J—379-L | 1332 | Deal Jacob W |
| 814 | Cash Wm C | 1337 | *Robinson Ollie |
| 819 | ☉Holder Bessie Mrs—490 | 1339 | Jones Henry W, blksmith |
| | Ellis Wm J | 1355 | Sipe Lloyd S, wood |
| | Holder Fredk D—659-L | 1357 | Kirkpatrick Saml H, waste paper |
| 827 | ☉Bickel Margaret G Mrs, nurse | 1373 | ☉Hefner Daldee W—265-J |
| 828 | ☉Harris Mary L Mrs—245 | 1381 | ☉Dysart Wm A—265-L |
| 833 | Vacant | | (14th intersects) |
| 837 | ☉Sullivan Claudia H Mrs—419-L | 1403 | ☉Smith A Preston—148-J |
| | Clark Luther C Rev | 1415 | Hammond Archie E—417-L |
| | Swift Bulus Miss | 1419 | Warren Laura Mrs |
| | (9th intersects) | 1425 | Helton Chas T |
| 901 | Lippard Allen—950-L | 1431 | Green Vilas D |
| 902 | Bumgarner Murphy W | 1444 | Vacant |
| | Preslar Arthur J—1130-J | | (15th intersects) |
| 903 | Wilkinson Howard S | 1512 | Byers Richd |
| 910 | ☉Simpson Willis A | | Darty Cecil |
| 928 | Parker Boyd A | | Raines Wid I |
| | (10th intersects) | 1513 | Dunivent Geo L |
| 1005 | Church John I | | (16th intersects) |
| 1015 | Auten Pauline V Mrs—689-L | 1609 | Cook Fon F |
| 1019 | Morrison Cottage Apartments | | Laughridge Hattie C Mrs |
| | Dyer Gladys O Mrs | | Sigmon C Carr |
| | Mullis Ernest L | 1613 | Hahn Walter A |
| 1021 | Brendle Fred O | 1621 | Campbell Thos G |
| | Isenhour Monroe C | | Harrison W Carl |
| 1028 | George Pearl M Mrs—367-J | | Lail Theo |
| 1029 | Christian Kenneth H | 1629 | ☉Wilfong H Bryan |
| 1033 | Seagle Robt H | 1632 | ☉Goodson Wm L—626-L |
| 1037 | ☉Forbes M Clyde | 1637 | Wilfong Florist—220-J |
| 1038 | Hight Cora L Mrs—431-J | | (17th intersects) |
| | (11th intersects) | 1703 | Childers Della M Mrs |
| 1101 | Abernethy Trf & Stge Co, garage | | Prestwood Marshall A |
| 1102 | Vacant | | Swanson Fred L |
| 1104 | Sain J Albert | | Waugh D Blake |
| 1106 | Salvation Army | 1708 | Lingle Maude Mrs |
| | Willet Jos—694 | 1715 | ☉Barb Etta S Mrs |
| 1109 | Miller W Clyde | | Hickory Tourist Home—150-J |
| | (12th intersects) | 1719 | St Paul's Lutheran Church |
| 1214 | Reynolds Sheet Metal Wks—76 | | (18th intersects) |
| 1216 | Smathers Nelson A, auto ser | 1800 | ☉Hahn Lily A Miss—54-J |
| 1222 | Maple Springs Ldry & Dry Clnrs | 1803 | ☉Scruggs John L |
| | —363 | 1808 | Hewat John A |
| | (13th intersects) | 1811 | ☉Frazier Blannie G Miss |
| 1300 | Fredrickson Mtr Exp Corp—47 | 1812 | Deitz Carl M |
| 1306 | Smith's Transfer Co—114 | 1815 | Henkel Mittie Mrs |
| 1312 | Horton Motor Lines—735 | 1819 | Fry Lawrence S |
| 1314 | 7-Up Bottling Co, whse | | Halyburton Edw J |
| 1315 | (1322-A) *Fowler Frank | | Mauldin Herbert |
| 1316 | Atlantic Co, whse | | Reavis Paul |
| 1317 | (1319-A) *McGee Chas | | Regan John T Jr |
| 1321 | Hickory Poultry Mkt—1172 | 1829 | ☉Bumgarner Jas R |
| 1331 | Vacant | 1832 | Bumgarner Howard |
| | | | Perkins Norwood C |

HICKORY FLOUR MILLS, Inc.

Manufacturers of

HIGH-GRADE FLOUR, MEAL AND FEED

PHONE 128-J "As Good As The Best—Better Than The Rest" 345 TENTH AVE.

THE TRUTRED TIRE CO.

RECAPPING - VULCANIZING - WHEEL BALANCING

U. S. ROYAL TIRES

1341 11TH AVE.

PHONE 1043

EIGHTH AV	383	ELEVENTH
1837 @Pope Arthur L—260-J		ELEVEN AND ONE-HALF AV—
1841 @Hamrick Emma D Mrs—1102 (19th and 20th intersect)		From 1113 23d west to Longview
2003 @Setzer Geo W Van Horn Everett		2312 @Abernethy Chas P—731-J
2012 Page Wm E (21st to 23d intersect)		2315 Whitener Roy H
2301 G & H Hosiery Co—469 & 519		2320 @Pierce Zeb H
2317 @Tallant Wallace F—734-L Tallant Transfer Co—734-M (24th intersects)		2324 @Holsclaw Wm H
2408 Rhyne M Edgar		2330 @Sigmon Cloyd R
2414 Munday Kesler L		2336 @Prestwood W David
2419 Williams Thos N		2340 @Bostian Floyd L
2422 Sigmon Murphy Y		2348 @Witherspoon Thos L—1007-L
2427 Day Mary R Mrs		2358 Huggins Russell J
2430 Benfield McKinley H (25th intersects)		2362 @Fulbright Oscar L (24th intersects)
2502 Gentry Millard G		2436 @Smith G Sylvanus
2514 Hice Howard		2441 Cline Madison R
2522 Honeycutt Christopher C (26th intersects)		2448 @Robinson Walter C
2615 Propst Sidney G		2451 @Smith Edgar A (27th intersects)
2616 Keller Jane G Mrs (27th intersects)		2710 Canipe Edgar W
2703 @Brown Manuel A—932-J		2715 Drum J Connelly
2709 Teague Willard A		2716 @Frye Odell
2711 Sigmon Paul E		2724 Edwards Hobert F
2724 @Matthews John C Matthews John B, wtchmkr		2738 Melvin Edw D (28th intersects)
2727 @Seitz P Lee		2805 @Abee Hugh H—557-J
2728 Fulbright J Marshall		2806 @Teague Alonzo J
2735 @Auton Geo D		2812 @Bolick Fred C (29th intersects)
2738 @Jenkins John D (28th intersects)		2903 @Abee Roscoe C
2803 Locke Ashley I		2906 @Annas Christopher C—862-L
2811 Newberry Oliver W		2913 Kenworthy Bernard V Mitchell Paul C
2816 @Johnson Annie E Mrs		2914 @Hollar Emery R (Longview begins)
2819 @Poovey Perry L		2918 @Mise Oscar C (30th intersects)
2824 @Cook W Andrew		3002 Fulbright Cabinet Co @Fulbright Hershel N
2825 @Abee Marie Mrs		ELEVENTH—From 1100 3d av north to 16th av
2829 Dunivant S Dewitt (Longview begins)		401 @*Sudderth Gordon
2831 @Johnson Vincent S		409 @*Wilson John T
2901 Dixon Ernest R Farmer Wilbert M		503 *Gaskins Lottie
2921 Vacant		507 @*Simelton Robt
2922 @Jones Grace J Mrs		516 @*Pettus Edw
2944 @Frye Frank F (3)		520 @*Smith Thos (6th and 7th avs intersect)
2948 @Vaughn Luke H		704 Alexander Geo A Miller Rex F
2950 @Vaughn Everett H		705 @Settlemyre Philip A—412-J Sammons Henry E
— Cochram Arthur R		708 Barnes Minnie L Mrs
		714 Clay John B
		720 @Queen Carl W—431-L Wannemacher Ernest T

WEAVER INSURANCE AGENCY

W. R. Weaver, Prop.

COMPLETE INSURANCE SERVICE

Hollar Building

Phones 732-J & 443-L

Hickory Sheet Metal Co.

ROOFING - HEATING - SHEET METAL WORK OF ALL KINDS

529 HIGHLAND AVE.

Service With Courtesy

PHONE 119

ELEVENTH	384	ELEVENTH AV
726 Clay Alonzo L		1302 Catawba County Draft Board—1223
729 Little Ernest C Robinson Ruth Mrs (8th to 15th avs intersect)		1304 Todd Brooks M Floral Co—454
1519 @Cilley Thos L—1051-L		1306 Hotel Hickory
ELEVENTH AV—From 1100 4th west to 28th		1307 Hunt Motor Co—210
402 Vacant		1308 Piedmont Gas Co—190
		1310 Gordon Chas H, whol tires—133 Hotel Service Station—33 H & J Tire Rebuilders
	(5th intersects)	1315 Brown's Cafe—1133-J
502 Moffitt Jason E—1062		1315½ Vacant
506 Matheson Jos K—1110 Matheson Philys R Mrs, kindergarten		1317 Anderson Piano Co—106-L
	(6th to 8th intersect)	1318 Wise Radio Service—1133-L
— Carolina Park		1319 Harris Arcade
— American Legion Swimming Pool (10th intersects)		Arcade Beauty Salon—448 Arcade Billiard Parlor—1128 Jack's Soda Shoppe Arcade Coffee Shop Field Insurance Agency—806 Barnes Henry E, phys—623 Farm Security Admn—1232 Herman Quince E, archt—736 Jones Walter T, surveyor—136 Life & Casualty Ins Co—162-J McMillan Van Buren, acct—611 Perrell Dental Laboratory—217 Reese & Co, ofc equip—113
1001 @Abernethy G S Dr—580		1320 Carolina Theatre—478 Hickory Amusement Co
1002 Vacant		1321 Carolina Paint Co—791-J
1007 @Truesdale Coyt C		1322 Hickory Steam Ldry, br—36
1014 Killian Emory H—948-L		1324 Setzer J T Motor Co—890
1015 @Deal Albert L—324		1329-31 Setz-Right Hos Mills (rear)
1017 Gwaltney Minnie Miss—337-L Williams B D		1332 999 Tire & Battery Co—999
1018 @Harris Fred W—103-L Frye Walter W		1334 Deal Mtr Co—681
1022 @Miller Esle L—103-J		1335-37 Ideal Food Market—199
1023 Stroup Saml B Rev—337-J		1336 Abernethy Hardware Co—38
1100 @Henkel O Glenn—221 Henkel Mildred Mrs, bdg		1338 Hickory Bowling Center
1102 Green Court Manor Annex		1340 Deal Typewriter Exch—105
1103 Cilley Robt S, photog—331		1341 Trutred Tire Co The—1043
1104 Whitener Gertrude K Mrs—315-L Green Court Manor, bdg (12th intersects)		1342 Vacant
1202 Biltmore Dairy Farms—934		1343 Hickory Barber & Beauty Supply—106-J
1203 Paramount Motor Sales—675		1345 Shuford Jas C, fill sta—791-J
1212 Curb Market		1348 Hickory Printing Co—307 Flowers Seating Co—1122-J Princess Beauty Shoppe—489
1217 Pearce Lela C Mrs		1350 Bill & Holley, gros—680 (14th intersects)
1218 Althouse Harry D Rev—556-J		1400 Shuford Furn Store—99
1219 @Rollins D Baxter, chiro—746 Rollins Lillie G Mrs, chiro—746		1401 Huggins Everett Ser Sta—380
1221 Lewis John S, phys—835 Whaley Jas D, phys—517		1402 Clay Printing Co—167
1223 Lutz Building Life Ins Co of Va—1086 N C State Employment Ser—954 N C Unemployment Compensation Comm—970 Shuford Jake H, phys—1113		1404 Modern Appliance Co—923-L
1225 Service Dry Cleaners—576 (13th intersects)		1406 M & J Finance Corp—920
1300 Hotel Soda Shoppe—23		
1301 First National Bank		

SOUTHERN DIRECTORY Co

"PUBLISHERS OF MILLER'S QUALITY DIRECTORIES"

15 RANKIN AVE.

Chas. W. Miller, Mgr.

ASHEVILLE, N. C

CECIL'S BUSINESS COLLEGE

In "The Land of the Sky," Scenic Beauty, Delightful Climate, Wonderful Environments - Gateway to the Great Smoky Mountains National Park - Co-Educational

SECRETARY DEPT. D.

Call or Write for Catalogue

ASHEVILLE, N. C.

ELEVENTH AV

385

FEDERAL

1412-14 Dixie Home Stores, gros— 923-J	2211 ©Fleming Lillie P Mrs
1413 Goforth Motor Co—819	2216 Godfrey Geo S
1417 Hickory Auto Parts—344 & 345	2221 Hass Eugene H Smith M Paul Jr
1422 ©Hollar Minnie E Mrs—319 Stroupe John C	2222 ©Deal R Eli—538-J
1423 Duke Power Co—52 & 53 C I T Corp—203 & 977	2224 ©Hahn C Robt—538-L
1425 Vacant	2225 Price Earl R
1429 Templeton Eugene B	2228 Drum Howard D
1430 Shuford Funeral Home—99 Shuford Joe W	Riley Wm J
1435 Rainbow Dry Clnrs—292	2237 ©Perkins W Horace
1436 Redwine Richd K Rev—625-J	2238 Shearin R Crowell Rev—1039-J
1445 ©Sledge Wm T—853-J	2245 Lail C Vester
1446 First Baptist Ch—625-L (15th intersects)	2300 Austin W Preston, gro—612 (23d intersects)
1503 ©Leonard Henry S—935	2303 Vacant
1510 Wooten Apartments	2310 Alexander J Guy
1511 Worth Elliott Carnegie Library	2315 ©Rink Chas C
1517 ©Wolf Mamie E Mrs—156-J	2318 Deal Frank B
1520 ©Deitz Wm P—452-J	2526 ©Reid John R—509-L
1523 ©Carr Earl N—156-L Bradshaw W Rufus Rev	2331 ©Cody Ella R Mrs
1524 ©Walters Jos—1037	2332 Frye Cecil R
1528-1532 Walters Apartments	2335 Mull J Azor—1168
1528 Vacant	2338 Fry Abel A—447-J
1530 Knight W Bailey—1031-J Lavitt Louis—1033	2339 Vacant
1532 Ruth Hobart R—377-J (16th intersects)	2343 ©Bumgarner Walter L
1603 ©Miller W Edgar—635-J	2346 ©Beck Nancy M Miss—447-L
1608 ©Kester Louie C—1009-L	2347 Vacant
1611 ©Miller J Carl—635-L	2350 Westmont School—509-J (24th intersects)
1625 ©Suttlemyre P Johnson—567	2406 Vacant
1628 ©Poe DeWitt W—424-L (17th intersects)	2412 Campbell Jas B—216-L
1711 ©Carpenter W A—830	2415 ©Setzer Y Milton
1714 Latta-Martin Pump Co—50-J	2420 Robinson G Spurgeon
1721 Stafford Vance E	2428 ©McDaniel Jos C
1729 ©LeFone Cecil L—849 (18th intersects)	2434 ©Setzer Albert I
1820 *Cline Harriett	2602 Wyant A Carroll
1824 Vacant (19th intersects)	2610 Sigmon Quincey E
1950 Coca-Cola Bottling Co—149 (20th intersects)	2616 Conrad G Dwight Rev—790-J
2000 ©Drum Donald D	2620 Bethany Luth Ch Hall
2010 Rinck Paul D	2624 Bethany Lutheran Church (27th intersects)
2020 Hutton & Bourbonnais Co—22 (C & NW Ry crosses) 22d intersects)	2720 McCray Orin R
2204 Ward Chas M	FACTORY AV—From 895 Burch west to Highland av
2207 ©Blanton Horace B	883 -A Little Marcus L
	887-A Little John S Seagle Zim F White Virginia Mrs
	887-A (rear) Little Clyde S
	FAIR GROUND ROAD (Windy City) —From 1431 2d west
	FEDERAL—From opp 1311 9th av north to Union Sq

John B. Steele & Sons PHONE 364-J

Building Specialties - Engineering Service - Air Conditioning
Stokers - Oil Burners - Tile Tex Flooring
1407 SECOND ST. "Bottled Gas" Service P. O. BOX 744



1312
Union Square
Phone 204

FEDERAL 386 FIFTEENTH

- 902 Hickory Overall Co—93
Sou Clothes Inc
- 907 Hickory Taxi Service—792
- 912 Bus Station Cafe
Union Bus Station—405
- 914 Hill's Barbecue Stand
(Government av intersects)
- 900 Ninth Avenue Pharmacy—300
- 906 Taylor Douglas B, jwlr—240
- 917 Yellow Cab Co—118
- 919 Union Passenger Sta—67
(10th av intersects)
- 1000 Park Theatre—269
- 1001 Abernethy Tfr & Stge Co—250
C & NW Ry, frt sta
Sou Ry, frt sta—15
- 1002 Deitz & Taylor, jwlr—599
- 1002½ Union Square Building
Abee D Carroll, archt—956
Home Security Life Ins Co
Starnes Perry M Dr—1066

- 707 ©Setzer Hubert K—545-L
- 724 Klassett Henry E—1709-L
- 727 Crosby Bryan M Rev—945-J
- 728 ©Hardin Jordan A—629-J
- 729 ©Wilfong Harvey G—1079-J
- 732 Seagle Blanche C Mrs—1018-L
- 734 Auton Wm C
(8th av intersects)
- 805 ©Price Stella J Mrs—696-J
Fox Carrie Mrs
- 809 Keever Jas M—1018-J
- 816 Lee Kenneth B
- 818 White Chas L
(9th av intersects)
- 909 Stone J Kenneth
Walters J Neal
- 965 Hart Robt L—341-J
- 967 Walters J Neal
(10th and 11th avs intersect)
- 1119 ©Allen J Frank—211-J
Garrison John C
- 1120 ©Hallman John W
- 1130 Bolick Ola M Mrs
Donkel Kermit
Hahn Carl A
(12th av intersects)
- 1200-1202 Oakwood Apartments
APTS—
1 Coleman Jos E—1036-J
2 Clemmer Robt L—312-J

FIFTEENTH—From 1500 3d av north to city limit

- 311 ©Barger Harry M
- 312 ©Sherrill Henry W
(4th and 5th avs intersect)
- 501 ©Barger Jos P
- 510 ©Williams Jonas C
- 514 ©Barger Noah F
- 551 Lingerfelt Thurman L—903-J
- 555 Clouse Wm R
- 556 Troutman M Clinton
- 557 ©Deal Mernie L—631-L
- 562 ©Evans Otis D—770-L
- 565 ©Byrd Everett T—631-J
- 572 ©Alley Ross V—770-J
- 573 ©Brooks Carl L—727-J
- 597 ©Miller Herbert G—525-J
(6th av intersects)
- 600 Carlson C Alton—338-L
- 602 Setzer Paul E
- 603 Gilbert Roby W—338-J
- 606 ©Snyder Thelma M Mrs—515-J
- 607 Aiken J Paul
- 615 ©Busby Wm M—727-L
- 618 ©Herman Florine A Miss—945-L
- 624 ©Hayes Geo E—386-J
- 627 ©Craig J Avery
- 631 ©Thomason Geo A—629-L
- 632 ©Rhyne E Preston—514
(7th av intersects)
- 700 ©Poovey Geo A—572-J
- 701 Newell Wilbur C Rev—572-L

- FIFTEENTH CONTINUED**
- 1205 Summey Pearl B Mrs, furn rms
—1207
 - 1212 ©Lyery Geo L—230
 - 1213 Garrison Mary C Mrs—644-J
 - 1217 Yost Chas A—390-J
Moser Earl G
 - 1219 Holy Trinity Luth Ch Sunday Sch
 - 1228 Lang Apartments
Hayworth C E—1143
Ligon Dan H
Power John O—390-L
 - 1229 Holy Trinity Luth Ch
(13th av intersects)
 - 1302 Clary Benj
Hines Ernest R—503-J
 - 1314 Hutton Albert B
 - 1322 ©Hutton Donald—172
 - 1327 Lang Wm G—550
 - 1328 Latta Henry A
Latta J Lee—391-L
 - 1335 ©Blackburn Gertrude F Mrs—
290-L

**MAPLE SPRINGS LAUNDRY
AND DRY CLEANERS**

1222 8TH AVE. "ONE-STOP CLEANERS" PHONE 363

No. 1 TIRE & BATTERY Co.

GULF PRODUCTS : GOODRICH TIRES : BATTERIES

Washing - Polishing - Lubricating

1100 14TH ST.

E. E. Smith, Prop.

PHONE 1

FIFTEENTH

387

FIFTEENTH AV

- 1341 ©Yoder Edgar D—219-J
1349 Ridenhour Victor C Rev—334-J
1355 Field Albert H—126-J
Wise Lela O Miss—404
1359 ©Wannemacher Lulu Mrs—126-L
1360 Oakwood School—544-J
(14th av intersects)
1400 Johnson Richd W—290-J
1407 Dupille Russell H
Morgan Chas L—634
1412 ©Stevenson Annie Miss
1424 Kay Wm P—391-J
1427 ©Wise Henry A—704-J
1428 ©Landis John L
1433 ©Killian J Merton—219-L
1437 ©Cline Carl H
Farmer Don P—334-L
1440 ©Stevenson W Turner—704-L
1444 ©Sherrill Ivey L—544-L
1450 ©Boatright Thos W
1462 Canipe Ed—971
1466 ©Boatright Washington L, hatch-
ery
(16th av intersects)
1604 ©Deal Salena Mrs
Williams Chas H
1610 Terrell Gurnnie M
1611 ©Geitner R Walker—1125
1643 Clegg Isaac N
1649 Windsor Reuben E—609-L
1659 ©Shipman Effie Mrs—1136-J
1661 Hamil John R Jr—1054
1676 Pegram Jas W—598-J
1687 ©Berry Wallace T
1689 Long J Edw 833-J
(17th av intersects)
1703 Walker Jas E—516-L
1704 ©Steelman J Avery—598-L
1710 Allred Thurman W—329-J
1711 Vacant
1712 Atwell Paul A—1114-J
1716 Beattie W K—922
1720 ©McCoy E Jos—1092
1722 ©Hill J Henry—348-L
1724 ©Williams Kenneth T
1726 ©Bowman Lynn M—348-J
1731 Carlton Guy
Honeycutt Top Mrs
1735 ©Brown Edwin L
1741 Latta Chester M—511-L
Whitener Worth E
1749 ©Sherrill Oscar B—329-L
1754 Kerr Paul C
1764 ©Newsome Wilbur E—1055-L
1780 ©Houck Frank H
1786 ©Hartzoge Dewey L
1790 McComb R Harry—10
Swift C David—1114-L
FIFTEENTH AV—From 1500 3d west
to city limit
303 Witten David I—1105-J
(4th intersects)
414 Bowman C Kelly
420 ©Fulenwiden Paul E
(7th intersects)
740 Griffin Otis M
Taylor J Otis
(8th intersects)
805 ©Hunsucker Chas L Dr—92-L
806 ©Shuford Adelaide Mrs—321-J
822 Setzer Jas T—440-L
825 ©Moore Martha Mrs—92-J
Deal Laurie A
900 ©Johnston Thos M—693-L
Henry Rusk G
908 ©Tuttle Eugene P—667-J
916 ©Heald Eug DeF—558
924 ©Shuford Wade H—440-J
925 Vacant
931 Colerider Saml W—667-L
(10th intersects)
1001 Vander Linden Wm H—273-L
1002 ©Ingold Ethel S Mrs—258-L
1013 ©Patrick John H—94-J
1014 ©Yoder Colin M—273-J
(11th intersects)
1100 ©Lohr Melvin H—94-L
Stinson M Y
1104 ©Cilley Jas L—246
1112 ©Waggoner Jesse E—725-J
1118 Harris Apartments
Ford Albert S—671-L
Norwood Wm L
Sherrill W Fredk—1051-J
Speagle Paul S—392-L
(12th intersects)
1200 Steele John B Jr
Thompson Francis M
1218 ©Reavis Marvin T—773-J
1236 Herman Ernest A—613
1242 ©Barnes Henry E Dr—919
(13th to 18th intersects)
1826 ©Black Sidney A—924-J
1832 ©Saine Arthur A
(19th intersects)
1900 ©Starnes Geo W—563-J
1904 Taylor Coy L
1916 Craig Clarence W

R. E. FAW — Phone 700-J

WELL DRILLING CONTRACTOR

COUNTRY CLUB ROAD

HICKORY, N. C.

Modernize with Electricity **DUKE POWER CO.**

EFFICIENT-DEPENDABLE

1423 ELEVENTH AVE.

ECONOMICAL

Phones: Office 52 & 53; Service Dept. 51

FIFTEENTH AV

388

FOURTEENTH

1919 @Morgan Karl Z—1138-J
 1932 @Messick T DeWitt—1074-L
 (20th intersects)
 2036 @Sublett J Rufus—298-J
 (21st to 30th intersects)

3005 @Abernethy Robt L
 Wilson John P
**FIFTH—From 924 Chestnut av north
 to 8th**

918 Matheson Glenn T
 920 Davis T LeRoy
 925 Frye J Cecil
 928 Cox Queen J
 (Pine av begins)

946 @Hallman Emma S Mrs
 948 Sherrill Roy J—916
 955 @Pope Julia H Mrs
 960 @Little Marnie A Miss
 962 Lail Happie S Mrs—435-J
 964 Padgett Philip A
 (Highland and 10th avs
 intersect, Sou Ry crosses)

1016 @Thomason Ellen C Mrs—534-L
 1017 Hamby Rufus A
FIFTH AV—From 500 8th west to 24th
 816 @Chapman Jones C
 822 @Isenhour Ollie Mrs
 826 Ennis Clyde F
 (9th to 13th intersect)

1505 *Gaither Roscoe
 1811 *Hardin Etta M
 1812 @*Dula Wesley
 1816 *Addie Della
 1819 *Griggs Anna
 1822 *Parker Emma
 1831 @*Hill Gussie
 1837 *Mackey Arthur
 1839 *Abernethy Jennie
 1841 @*Connor Robt
 1843 *Glenn Mary
 1844 *Johnson Benj
 1845 @*Lewis Edw
 1253 *Johnson Daisy
 1857 Vacant
 1861 *Helton Mary
 1866 @*Dellinger Alfred
 (14th intersects)

1420 *Gabriel Cletus
 1425 *Walton Nanreen
 1426 *Hill Harry
 (15th to 16½ intersect)
 1715 Harrington Lucy C Mrs—359
 (18th intersects)
 1829 Vacant

1833 @Triplett Lawrence M
 (19th to 23d intersect)

2341 Teague Herbert R
**FIRST AV—From 100 8th west to
 city limit**

818 @Lutz Saphronia Mrs—969-L
 820 @Eller Geo J
 823 @Sigmon Robt A
 1100 Moore Floyd D
 (12th intersects)

1200 Kiser Clyde S, gro
 1208 Kiser Clyde S, whse
 1215 Cloer Milford V
 1219 @Broyles Elmer L
 1223 Kirby Florence L Mrs—665
 1229 @Laffon Dexter L
 1233 Vacant
 (13th intersects)

1307 Bennett Jas C
 1309 Shell Marion B
 1811 Travis Paul C
 (14th intersects)

1410 @Bolick J Lewis—610-L
**FOREST PARK—A residential section
 beyond city limit reached by
 17th Extd**

FORTIETH—(Longview)
FORTY-FIRST—(Longview)
**FOURTEENTH—From 1400 2d av
 north to 14th av**
 281 @*Eckard Jas
 (3d av intersects,
 Ridgeview Ct begins)

324 @*Shuford Finks
 329 *Mull Fred
 (4th and 5th avs intersect)

501 *Harper Benj F
 501-A *Carlton Wm
 507 @*Carlton Addie L
 508 *Brady Wm
 510 *Magness Rosa
 511 *Fullwood Sarah
 512 *Dickey Berkeley
 513 @*Haynes Jos
 514 *Ivory Ora
 516 *Johnson Beatrice
 518 *Harris Agnes
 520 *Williams Eli
 521 @*Hoover Pearl
 522 *Bates Lee S
 523 *Huggins Wm
 524 *Murrill Jas
 526 *Long Andrew
 529 *Abernethy Gertrude

For Courteous Service and Quality Products, Drive in
 Where You See This Sign

R. J. SHELL-Consignee

924 9TH ST.

PHONE 660-J



MUTUAL BUILDING & LOAN ASSOCIATION

PLACE YOUR SAVINGS WITH THE MUTUAL
 BUILD YOUR HOME THROUGH THE MUTUAL
 "ON THE SQUARE"

J. W. Shuford, Pres.

1310 UNION SQUARE

W. H. Little, Sec.

FOURTEENTH

389

FOURTEENTH AV

	(6th av intersects)	1032 Hickory Dry Cleaners—89 Van Tassel School of Dancing
622	Flowers Ada M Mrs	
625	Deitz Freeman T—571-J	1034 Shuford Mills Office Bldg Shuford Mills—247 & 248 Shuford A A Mill Co Highland Cordage Co
627	Goodwin Fannie L Mrs	
628	Sigmon A Festus	
630	Deitz Emma L Mrs	
631	Vacant	(11th av intersects)
	(7th av intersects)	1100 No 1 Tire & Battery Co—1
707	White Sallie D Mrs—865-L	1106-10 Hickory Daily Record—112 & 181
712	Morris Fannie M Mrs—814-L	
717	Salvo Estelle H Mrs	1117 London Gertrude Miss, bdg—554-L
719	Hosley J Fleet Gardner Rufus T	(12th av intersects)
	(8th av intersects)	1217 Allran Robt J Reinicke Ludwig
802	Anderson Ervin E—417-J	1220 Abernethy Apartments Clinton Clarence L—745-J Earney Boyden R Gordon Chas H—1063 Totten John T—1101
810	Blue Ridge Products Co—771	
812	Hickory Roller Covering Co—309	
814	Bowman Harness Co McCoy E Jos, veterinarian—257-L	
820	Smith-Courtney Co—961 & 962	1223 Lentz Eugene W—376
	(9th av intersects)	1229 Abernethy Helen G Mrs—340-L
900	Tallant's Garage—942-L	(13th av intersects)
911-923	Hickory Bonded Whse	1309 Moore Leslie G—1171-L
925	Vacant	1311 Furman L Connor—1171-J
	(10th av intersects)	1317 Wagner Roland P—358-L Bullock Carroll O
1001	Bumgarner Elec Co—717-J	1323 Candler Jas M—532-L
1003	Western Union—116	1327 Latta Hal F—176-J
1005-07	Shuford Hardware Co—5	1344 Yeager Mason—176-L
1009	Hickory Billiard Parlor	FOURTEENTH AV—From opp 1400 8th west to 19th
1009½	Masonic Hall—267-J	(10th intersects)
1011	Martin's Bob, gros—35 & 39	1006 Bowman David P (11th to 13th intersect)
1013	Vacant	1318 Arrowood Sallie A Mrs (14th intersects)
1015	Firestone Auto Sup & Ser Store —639	1406 Oakwood Cemetery
1015½	Paramount Theatre—420-J Hicks Forrest B, dentist—194 Moehlmann Beauty School—826-J	1407 Russell D Locke—145-L Melton Wm E Holmes Lewis W
1017	White Furniture Co—396-L	1421 Seagle Benj F—145-J
1019	Anderson's Groceteria	1444 Mottern Jesse C (15th intersects)
1019½	Little Jas B, dentist—396-J	1515 Smith Young M—1220
	Shuford Richd H, lawyer—396-J	1516 Geitner Chas H—111
1020	Municipal Bldg—336 City Officials	1519 Southerland Willard B—881 Taylor Douglas B
1021	Hickory Telephone Co—185 & 186 Postal Telegraph Co—185	1522 Walton Elwood W—695-L
1022	Paramount Theatre—420-L	1523 McMillan Van Buren—695-J Householder Frank J Jr—695-J
1024-26	Fire Department—285	1527 Lutz Albert S—861
1030	First Bldg & Loan Assn—65 Hickory Industrial Bank—65 Bagby & Swift, lawyer—191 Hickory Ins & Realty Co—65 Met Life Ins Co—600-J Rink Loy R, civ eng Willis Emmett C, lawyer—1020	1528 George G Lee—852-J (16th to 18th intersect)
		1811 Fennell Edw M—762-L

MACHINERY AND MILL SUPPLIES

SMITH-COURTNEY CO.

HICKORY, N. C.
 Phones 961 & 962

RICHMOND, VA.
 Phone 3-9141

GREENSBORO, N. C.
 Phones 4558 & 4559

W. B. WALKER INSURANCE

Mutual Life Ins. Co. of N. Y.

208 GRANT BLDG.

PHONE 459-J

FOURTEENTH AV

390

FOURTH AV

1812 @Shuford Victor G—450-L	507 Ennis Elliott L—294-J
1815 @Hagaman Chas E—524-L	515 @McRee Geo V—968-L
1820 Jones Nick F—450-J	(6th and 7th intersect)
1821 Wilfong Thos C Jr—1032-J	704 Puett Jerome R
1826 @Warlick Geo C—57-L	707 Byrd Robt C—480-J
1827 @Cummings Theo F—782-L-2	Raymond Gertrude Mrs, nurse
FOURTH—From 400 7th av north to 15th av	711 LaFon Robt G
704 @Little W Forrest—789-L	714 West Jas H
711 Burns Eugene D	(8th intersects)
714 @Yount Harry L	815 Brittain Wm T
717 @McGuire Ethel R Mrs	829 Baucom G E
718 @Whitener Paul W	835 @Deal Ellen Mrs
719 Norris Gertrude B Mrs	(9th intersects)
900 *Alexander Hattie	900 @Jones Henry W
906 @*Morrison Martha	904 Lohr Roby F
912 *Shuford Frank	908 Webb Olden G
913 (3) *Bost Ralph H	908 (rear) Tucker Lula Mrs
913 (4) *Davis Jas	(11th to 13th intersect)
913 (5) *Ramseur Sallie	1316 *Derr Emory
913 (6) *Alexander Espy J	1318 *Derr Ralph
918 *Nicholson Weldon	1319 *Leach Wm
924 *Fambrough Thos	1321 *Hull David
930 @Eckard Rufus A	1331 @*Shuford Major
938 @Bowman Carl	1335 @*Adams Greer—804-J
942 Freeman Roy C	1340 *Hodge Amanda
943 Whisnant Hosiery Mills—1000	1342 *Moss Ivey
946 Branch Otis	1354 @*Adams Jos B
951 Hall Benj H	1357 *Ramseur John C
Sigmon Donald E	1358 *Clemmons Arth
954 @Sublett Wm H	1360 *Connor Ernest
955 @Morrow Edw J	1366 *McClain Sylvester
958 @Phillips Ira R—643	1370 *Johnson Jasper
959 @Phillips J Spurgeon	(14th intersects)
962 Sigmon Grocery—326-J	1401 @*Davis Weldon
(Highland av intersects)	1402 @*Witherspoon Matthew
963 Hallman W Hampton, lunches	1406 *Culbreth Lee
966 Duke Hosiery Corp—1099	1408 @*Shumpert John D
(10th av intersects)	1409 *Kimball Saml
1019 @McFall Laura J Mrs—169-J	1410 *Broome Jas L
1026 Smith Don M	1411 *Williams Maggie
1038 Frick Fredk G—564-L	1412 @*Cade Evans
Whitener Norman	1416 *Shuford Walter
1039 @Thomason John D—504-J	1417 @*Dellinger Granville
(11th av intersects)	(15th to 16½ intersect)
1100 @Harris Sara R Mrs—597	1701 @Shell Ellen O Mrs—506-L
Hyde Wm T	1712 @Smyre Ralph E—952-J
1122 @Newton Martha M Mrs—504-L	1720 @Bowles R Hilton—231-J
1125 Prescott Walter H	(18th intersects)
Cannon Carl E	1812 Lineberger Brade K—952-L
FOURTH AV—From 400 4th north to city limit	1820 Lynn Jos T—555-J
501 Long Robey W	1821 @Regan John T—928-L
Williams Jas C Jr	1829 Nelson Walter D—1096-J
	1836 Barger Lula J Mrs
	1837 @Crider Geo W—1064-J

HUDSON & STARR

HICKORY'S MASTER SERVICE STATION

Good Gulf Products - Goodyear Tires - Batteries - Accessories

1205 9TH AVE.

Bicycles and Radios

PHONE 225

ECONOMY DRUG CO., Inc.

"WE FILL ANY DOCTORS PRESCRIPTIONS"

FREE DELIVERY

"On The Minute Service"

TELEPHONE 26

FOURTH AV

391

HIGHLAND AV

- 1841 ●Mauldin Jas B—1064-L
(20th to 23d intersect)
- 2325 Anderson Telles A
2326 ●Cordell Laura B Mrs
2335 Diamond Slater L
2339 Houston Kirby A
(25th intersects)
- 2503 Jones Geo A
2511 Yount Glenn M
2515 ●Hicks Blake J
2521 ●Prescott Memphis P
- GAS PLANT AV—From 23d Extd opp
Gas Plant west**
- GEITNER—(Forest Park) From Lake
Drive north**
- GOVERNMENT AV—From 915 12th
west to 14th**
- 1200 Parker & Cash, prod
1202 Parker's Market, prod
1204 Seitz Curb Mkt, prod—1023-J
1205 Keever J W Clinic—685-J
Keever Jas W, phys
1206-08 Boyd D M & Co, hdw—88
1209-11 A & P Food Stores—1161
1212 Nu Market Cafe
DeLuxe Barber Shop
1212-16 Fresh Air Market—179
1218 Smithey's Store, gros
1219-21 Dixie Home Stores, gros—710
1220 Goodrich Silvertown Stores—192
1220½ Reece Richd C
1222 LeFone C L Co Inc, gros—360
1224 Sanitary Food Mkt—1156
1224½ Martin J Frank—155
1225 Waldensian Bakery—235
1226 Wallace Inc, dept store—29-J
1227 L & H Market, prod
1228 Honeycutt's Shoe Shop—1094
Rudisill Elbert A, jwlr
1228½ Anderson Addie S Mrs
Arrowood Jerry H
Mitchell Lester
1230 Dutch Lunch—29-L
1232-34 Pender D Gro Co
1232½ Lowman Cora M Mrs
Setzer Edith R Mrs
1235 Herman's Service Station
1236 Carroll Credit Clothing Co—1058
1236½ Brown General T
1238 Hill's Cafe—297
1240 Clontz Shoe Shop—682-J
Hickory Harness Co—682-J
1240½ Byers Jos
Cabe Claude F
- 1242 Piedmont Barber Shop—1038-L
1242½ Hill M Woodrow
Mahaffey S Frances Mrs
Watson Willard S, chiroprdist
1244 Faires Edgar W, jwlr—937-L
(13th intersects)
- 1309 Blackwelder's Barbecue—49-L
1311 ●Marshall Hotel
Marshall Wm G—30
1313 Railway Express Agcy—164
Hickory Barber Shop
(Federal intersects)
- 1325 Federal Building
U S Post Office—132
- GRANDVIEW—From 18th (S Hickory)
GROVE—From opp 1431 2d northeast
to city limit**
- 1500 ●Mauser John W
1507 Byers Stacy S
1539 Webb Wm O—1185-J
1540 ●Parrish Harry L
1605 Parlier Walter I
1624 ●Yount Odus V, dairy
1631 Lutz Wm F
1657 ●Yount Sallie E Mrs
1664 Frye John H
- HIGHLAND AV—From 230 2d 'E west
to 8th**
- 200 Five Points Service Station
212 Bostic Esther D Mrs
214 ●Deal Wm T
219 Hickory Steam Laundry Co—73
City Electric Laundry—449
221 (222) Wilson Jas W
226 Rudisill Apartments
Cauble Raymond L
Gantt Egbert L
Starnes Harold
Wilfong Wm W
- 227 Correll Earl D
Mitchell Louis D
227 (rear) Brendle Edgar Y
230 Newton Apartments
- APTS—**
- 1 Evans Floyd L
2 Newton Donald B
3 Vacant
4 Newton Luther A
- HIGHLAND AV CONTINUED**
- 250 Marlowe-Van Loan Corp, dye
stuffs—757
254 Industrial Lithographic Co Inc
Walker Transfer Co
265 Cherokee Hosiery Mills—1139

CLAY PRINTING CO.

PRINTERS - DESIGNERS - LITHOGRAPHERS

1402 11TH AVE.

PHONE 167

HICKORY STEAM LAUNDRY CO., INC.

LAUNDERERS — DRY CLEANERS

Phone 73

219 HIGHLAND AVE.

HIGHLAND AV	392	HIGHLAND AV E
269 Hickory Knitting Mills—124	553 Vacant	
275 Thomas & Howard Co Inc—90 & 566	561 ©Miller Ada H Mrs	(6th intersects)
	600 Lemmond's Service Station	
	610 Lael Texa B Mrs	
	611 ©Cansler John H	
	614 ©Yount Franklin M	
	618 Hudson Percy J	
	621 ©Seabock Goldie S Mrs	
	622 Alezander Wm E	
	Haas Clyde P	
	Huffman Baxter	
	McIntyre Dessie Mrs	
	623 ©Sigmon Carl A	
	626 Vacant	
	630 Sherrill Henry J	
	636 Brooks Clarence L	
	639 Teague Cora D Mrs	
	642 Huskins Clarence M	
	647 Abram Wm C	
	Bowman Faye Mrs	
	Thacker Peter W	
	650 White Thos W—435-L	
	656 ©Little W Kermit	
	664 ©Rhodes Alice Y Mrs	(7th intersects)
	712 Burns Edgar L	
	718 Four Point Barber Shop	
	720 Stampagraph Co—1076	
	Aderholdt B Ruth Mrs	
	Foster C Edgar	
	Huffman Hazel R Mrs	
	Smith Beulah R Mrs, drsmkr	
	721 City Ezzo Service—1216	
	728 Red Star Service Station	
	HIGHLAND AV EAST—From 235 2d E east to city limit	
	304 O K Barber Shop	
	305 Vacant	
	306 Vacant	
	307 Highland Drug Store—787	
	308 Fox Grocery—1025	
	309 Miller Carroll O, gro—122-J	
	310 Better Homes Furnishing Co—630-L	
	Betty Jane Beauty Shoppe—630-J	
	312 Highland Dry Cleaners—957-L	
	Kiser Hosiery Mills	
	315 Miller's Handy Store—605-J	
	319 Blevins Roscoe	
	322 Correll David W	
	Lail S Wm	
	325 ©Miller Jenks L	
	328 Huitt Garland E	

CANNON AVIATION CORP.

Phone 399 Waco, Culver, Aeronca Distributors Municipal Airport

Government Approved Flight and Ground School

CHARTER FLIGHTS — STORAGE — REPAIRS

Hickory Auto Works, Inc.

DODGE—PLYMOUTH—DODGE TRUCKS

1122 10TH AVE.

24 HOUR WRECKER SERVICE

PHONE 800

HIGHLAND AV E

393

HILL

- 331 ©Mize Robt L—218-L
Mize Effie S Mrs, bdg
- 334 ©Witherspoon Edwin H
Young Jones O
- 337 Icard Florence M Mrs
- 340 ©Fox Howard A
- 341 ©Suther Dixon W—218-J
Higgins Jas
- 342 ©Stevens Fred K
- 344 Drum D Kelley—868-L
- 348 Bedington Steven H
- 349 ©Miller Jas L, magistrate—122-L
- 354 ©McNeely Saml L
- 358 Bolick W Leroy
Bost Gentry M
- 361 Fox Variety Store
Highland Radio Service—1052-L
- 365 Chambers W Henry
DeHart G Wayne
- 372 ET & WNC Trans Co—1180
(Valley begins)

- 401 ©Lail Betty L Mrs
- 402 Highland Baptist Church
- 404 Sullivan Edw F Rev—811-L
- 407 ©Frye J Lee—1052-J
- 413 Lynch Hugh L
Reynolds Forrest L
- 414 ©Frye Emma H Mrs
- 417 Oswald Chas N
- 418 Mitchell Clyde
- 421 Williams J Edgar
- 425 Bowman Ernest L
- 433 Bowman E Ray—944-J
- 434 Hefner Perry L—669-L
- 436 Gospel Hall

(Hill intersects)

- 503 Blevins R Glenn—811-J
- 504 ©Hyder Champion D—669-J
Smith Lestro L
- 510 Childers Raymond R
Hefner Mack
- 523 ©Miller Jefferson D
- 544 Carter Walter S, auto repr
Miller Urban O, grist mill
- 547 Miller Urban O, fill sta
- 548 Vacant

(Ridge intersects)

- 603 Highland Pure Oil Ser Sta—967-J
- 604 ©Sigmon John H
- 609 ©Eckard Carol A—466-L
- 610 Earl Knitting Mills Inc—466-J
- 612-14 Vacant
- 617 ©Miller Gerald O
- 618 Shepherd Garnie N

- 626 Huffman Bennie B Mrs—621-L
- 627 ©Bolch Jos H—621-J
- 632 ©Helton Clarence A
- 635 Hunt Cecil E
- 636 Rhodes Western L—1187-J
- 642 Fullbright Schuyler
- 643 Huffman Harvey U
Propst Sudie E Miss
Saine J Richd
- 651 ©Frye J Hillary
- 658 Sills Coal & Wood—32
- 659 Caldwell Russell M
Carter Walter S
- 664 Hickory Steel & Iron Co—263
- 671 Bradshaw Daisy S Mrs
(Mill intersects)
- 700 Shuford A A Mill Co
- 701 Herman's Service Station
- 719 Miller Marion M, gro—574-L
- 751 Miller's Barbecue
(Spring intersects)

- 803 Stepp Clinton L, gro
US PO, Shuford Rural Station
- 804 Shuford Hosiery Mills—574-J
- 805 Frye Floyd W, barber
- 811-L Sullivan Edw F Rev
- 829 Bolick Service Station
- 901 Sipe's Hickory Market, fill sta—
353

HIGHLAND MILLS VILLAGE—South
of Highland av E' Extd at city
limit

HILL—From 472 Crest north to city
limit

- 905 Miller David L
- 921 Abernethy I Frank
- 925 Burgess Ray K
- 927 ©Mingus E Herbert
- 934 Frye J Perry
- 939 ©Lutz Clyde P
- 944 Rector Wm M
- 952 Ball H Austin
- 958 ©Kaylor Robt A
- 960 Hollar Paul C
- 961 Frye Elmer P
Layel Cephus F
- 962 Vacant
- 972 ©Mingus Jefferson H
- 981 ©Hefner Perry L
Duke Walter A
(Sou Ry crosses,
Highland av E intersects)

1137 ©Correll Bruce E—1193-L

1141 ©Suggs Edw M—944-L

Cook with
GAS
Anywhere

RULANE
GAS SERVICE

CLEANER
QUICKER
CHEAPER

1407 2ND ST. JOHN B. STEELE & SONS PHONE 364-J

C. E. GWIN

PHONE 459-L

205 GRANT BUILDING

INSURANCE

HILL

394

MAPLE

1145 Highland Gin Co
(Valley ends,
Woodland av intersects)

1211 Hickory Dyeing & Winding Co
Hickory Throwing Co—1067

1231 Ruff Claude

1239 Deal Harold E

1305 Faw Cicero S

1309 Troutman Jas R

1313 Johnson Amicus

1314 Vacant

1315 Banks John H

1317 Haney Jas L—838-L

1319 Spicer Ernest

1320 @Holder Glenn W

1324 @Jamison Forrest W
Griffith Herbert J

1901 @Davis J Fred

HUNT—From 635 Highland av E
north to Church av

1024 @Hunt Percy E

1034 Propst Claude L

JACKSON—From 833 Lincolnton Rd
west to 5th

412 @*Rankin Wm

418 @*Blackburn Jeanne

421 *Neely Mary

426 *Morrison Omar

JORDAN—From Spring east to city
limit, 1 north of Highland av E

— @Bolick Clarence M

— @Bolick Everett C

— @Lail Roscoe P

— @Miller Burlin M

KENWORTH TERRACE—From 500
4th av north to 7th av

150 @Hawn Clarence L

350 @Deal Albert L Jr—825

403 @Abernethy Claude S

409 @Johnson Ethel H Mrs—372-L

411 Johnson Everett C—372-J

417 Rhodes John F

431 @Miller Chas L—1120-L

525 @Morrison Chas T—968-J

619 @Setzer Perry C—475-L

626 Houchins Homer A

KENWORTH—A section in south-
eastern part of city

LAKE DRIVE—(Forest Park) A con-
tinuation of 17th

LENOIR ROAD—Continuation of 13th
av beyond city limit

— Big Boy Bottlers—816

— Catawba Livestock Comn Co

— Catawba Livestock Ser Sta

— Catawba Lumber Co—1082

— Elder Transfer Co Inc—941

— Ellis Hosiery Mills—848

— Fincannon's Cafe

— H & H Used Parts Co

— Hutto Eugene H, fill sta—906-J

— White Lantern, restr—1011

LENTZ—From 1124 10th av E south
to Maple

213 Moser Claude R

214 Foster Lillie I Mrs
Setzer Ray
Sigmon Clyde B

217 Roseman Floyd O

218 @Duncan Walter B

223 @Munday Earl R

226 @Lookadoo J Garth

233 @Hester Jos D

LINCOLNTON ROAD—From south-
east city limit north to 403 9th av

691 @Landis Elizabeth D Mrs—333-J

703 @Lael Edgar J

(Yount begins)

704 Norman Clyde
Sweezy Dwight L

708 Cline Annie R Mrs

714 Sigmon G Curlee

715 Johnson Bros, motor exp—874
(8th av begins)

800 @Barger Hazel M Miss—1190-J

808 Martin Estelle H Mrs
(8½ av ends)

818 @*Rhinehardt Junius

820 *Munday Robt

822 @*Bumgarner Ula L—578-K
(Jackson begins)

827 *Clinton Tabernacle AME Zion Ch

833 @*Smith Wesley L

836 @*Sudderth Saml

846 Vacant

LONGVIEW—An incorporated Town
adjoining the western limit of
Hickory reached by 9th av (Pop-
ulation 1634)

MAPLE—From 235 2d E northeast to
Hill

1019 @Witherspoon Mary D Mrs—619-J

1025 Hollar Wm F
Isenhour Shields W

1031 Ramseur Earl A

1037 @Starnes Russell V

1038 @McAulay David M

R. E. FAW — Phone 700-J

WELL DRILLING CONTRACTOR

COUNTRY CLUB ROAD

HICKORY, N. C.

TALLANT TRANSFER CO.

CATAWBA MARBLE & GRANITE WORKS

1214 Ninth Ave.

FRESH AIR MARKET

Phones 179 & 734-M

MAPLE

395

NINTH

1045 Cooper Norman
Whitener Ray A
1047 Keever Wm S
Stafford Chas W
1065 ©Huffman Junius E
1068 ©White Vasco H

(Ashe intersects)

1141 ©Yount Raymond S
1226 ©Bridgeman Jason C

MAPLE WEST—(See Highland av)

MILL—From south city limit north to
church av, 1 west of Company

700 Reese Asby
703 ©McCrary Roy L
704 Propst John I
707 ©Starr Nolen W
708 Lail Ralph
711 ©Lail J Ransom
712 Vacant
715 Potter John S
716 Mattheson Leroy R
719 ©Hefner Geo L
720 Jonas Butler S
724 Smith Carrie S Mrs
728 Fisher John
732 Ward Jas A
802 Edmundson Thos T
807 Worley Claude H
808 Martin Robt L
812 Starr Chas S
815 Starnes Kenner V
818 ©Heath F Amos
819 Holder Robt
824 Sigmon Ralph H
825 Sims Chas L
901 ©Mitchell Roy C
902 Mingus Ralph M
904 Nichols Frank T
905 Starnes Floyd E
908 Herman Chas C
909 Baker G Henry
914 ©Durham Jacob B
915 Christopher Jack L
920 ©Long Wm H
921 Spencer Lester O
926 Travis Blanche H
927 Davis Paul H
931 ©Mitchell Dolly Miss
937 ©Guthrie Carl R
943 ©Teague Clifton S
947 ©Guthrie Ila K Mrs

(Railroad av intersects,
Sou Ry crosses,
Highland av E intersects)

1020 Walton Knitting Mills—335-J
— Bradshaw Geo A
— Moore Claude
— ©Newton Colen A
— Parker Abraham L
— Ward Dewey P
— Wesleyan Meth Church

MORRIS AV—From Ashe northeast to
city limit, 1 northwest of 10th
av E

1136 Winters Gaither D
1137 ©Morris Jacob A
1138 King Weldon E
(Woodland av intersects)

1207 McBride Jas F
1227 ©Herman Laura W Mrs
1231 Herman Pinkney M

NINETEENTH—From 1900 5th av
north to 15th av

715 ©Davis Geo L
(8th to 13th avs intersect)

1316 ©Lyerly John L—356-L
1319 Fuller Walter E
1320 Hutto Eugene H—476-L
1327 ©Campbell J Fred—655
1330 Knipp C Mark
1331 ©Hoon Henry
1341 ©Ivey Elbert A—524-J
1344 ©Merritt Eddy S—476-J
1349 ©Hunt Dwight L—527-L
1354 ©Inman John H—527-J
1355 ©Hewitt Claude L—782-J
Taylor J Morris

(14th av intersects)

1401 ©Flowers H Lester—563-L
1407 ©Jenkins Jacob A
Smaltz Roy G—193-L

1413 Mauney Marcus L—518-J
1415 ©Morrison Robt G—518-L
1417 ©Hall E Lynn—615
1421 Patterson Julian P—57-J

NINTH—From 900 4th av north to
Sou Ry

417 Burch Jas L
(5th av intersects)

502 Leonard Burl P
503 ©Walker Andrew W
506 ©Yount John A
509 ©Isenhour Minnie W Mrs
Holmes Robt G
509 (rear) Tickle Robt S

(6th av intersects)

601 ©White Bode M
605 ©Bowman Ralph L—426-J

ARTHUR H. BURGESS

CERTIFIED PUBLIC ACCOUNTANT

First Security Trust Bldg., 1353 Union Sq.

PHONE 243-J

HICKORY FUNERAL HOME, INC.

AMBULANCE SERVICE

1110 13TH ST. (Opp. Hotel Hickory)

PHONE 264

NINTH	396	NINTH AV
611 @Bowman Homer H—426-L Bowman Bliss H		627 *Pugh Wm, gro—226-M
616 Hickman Jas W (7th to 9th avs intersect)		630 *Stevens Milas
924 Texas Co The, oils—660-J		641 Smith Clyde E (7th intersects)
928 Propst Claudia B Mrs		700 Edgewood Candy Co, whol Kerr Grocery
941 James Wholesale Co, gros—127		701 Link Ernest C Garrett Marvin
NINTH AV—From eastern city limit west through Longview, south of city limit		711 Perry Chas F
300 @*King Virgus		712 Barnwell Bros Inc—375
301 *East Hickory School		714 Odom Thos E, gro
309-A @*Hoover Melvin		715 @Kerr Wm A
328 @*Brown Viola		716 Superior Cleaners—470
329 @*Hemphill Wm		721 Allen Frank R Singleton Willie B Mrs Yoder Ovelia Mrs
331 @*Jenkins David		725 Kennedy Wm J, gro
335 @*Smith Arthur		731 @Kennedy Wm J Stewart Della K Mrs, nurse (Highland av & 8th intersect)
336 *Free Lizzie		800 Four Point Ser Sta Blalock Wm
342 @*Morrison Hubert		801 Lane W Edgar
346 @*Brown Jessie H (Lincolnton Rd begins)		802 Barringer Apartments Barlow L Hugh Brown Geo C Jr Jenkins Carl R Seaboch Maurice L Sherrill Garland Wise Jack
402 (1) *Hill O B		803 Morrison Jos J Stewart Delma A Mrs
402 (2) *Sloan Isaac		809 Martin Chas H Moore Barron P
403 *Smith Wesley L, gro		820 @Suttlemyre Poly C
406 @*Bost Callie		821 Bost Essie H Mrs
407 @*Bost Chas		826 Setzer M Gentry—660-L
412 @*Bost A Frank		829 Barbour Wilson L
418 *Hemphill Harold		835 Prestwood Dora D Mrs Stine John D
419 *Benson Isaac B Rev		841 Peile Jas I
422 *Campbell Chas		842 Ragan Wright P Ragan Daphne P, furn rms (9th intersects)
428 @*Chambers Lizzie		906 @Doster L Miss—423-L
431 *Giles Brooks		907 Coffey Geo F
444 Young Fredk		913 Smith Lawrence R
503 *Griffith Charrie		916 Smith Luther L Smith Ethel D Mrs, bdg—1116-J
504 @Pollard Wm S		919 Allmon Herbert Clay Georgia I Mrs Huffman Albert R Rothrock Flossie M Mrs
505 *Crawford J Van		925 @Cline F Lawrence—689-J
520 @*Alexander Thos A		
521 @*Patterson Jos		
523 @*Harold Walter		
526 *Alexander Dock		
527 *Mull Lillie		
528 *Powell Percy (6th intersects)		
602 *Childs Walter D		
603 @*Smith Lucy		
608 @*Moore Edmund T		
610 @*Wilson Robt L		
611 *Little Enos		
616 @*Pugh Wm—226-L		
617 @*Connelly Ned		
618 @*Smith Philip M Dr—226-K		
619 *Little Florence		
621 @*Rhinehardt Wm A		
625 @*Pugh John—226-J		

R. B. SMITH & CO. - Phone 1071

Commercial Sales **REFRIGERATION** Domestic Service
COMPLETE GROCERY AND MARKET FIXTURE EQUIPMENT

COCA-COLA BOTTLING CO.

1950 11TH AVE.

PHONE 149

DRINK—



—IN BOTTLES

NINTH AV	397	NINTH AV
929 Reichard Henry	1443 Hall Louise J Mrs—436-L	
931 Old Robinson Cemetery	1446 Roberts Julian A—436-J	
940 Lang Chevrolet Co—117 & 841 (10th intersects)	Roberts Tourist Home	
1003 Eakers Evan B	1455 Gettner Service Station—341-L (15th intersects)	
1004 Bollinger Lloyd O—638-L	1501 Cavers W Vernon—397-L	
1012 Seagle Lee M, contr—303-J	1502-12 Champion Auto Sales Co—931	
1020 Slayton Claibourn H	1515 Fresh Wm M, phys—477	
Slayton Prudence Mrs bdg—303-L	1517 Sipe Elmer E	
1031 Black J Saml	Tate Jas	
Carpenter J Frank—708-J	1521 Shuford Donald E—636	
1100 Salvation Army Lodge	1525 Shuford Richd H	
Brown Sidney S	1528 Setzer J Milton—494-J (16th intersects)	
Chester Ernest H	1602 Cohen Harry	
Cagle Glenn	1612 Conley Sarah Mrs	
Stevenson Chas S	Montgomery Jane Mrs—166-J	
1101 Brookshire Elinor M Mrs, bdg	1619 Belk Henry S	
1104 Short Charlie Motor Ser—1169	Kelley Howard C	
1121 Flowers Co The, auto parts—63 & 64	1638 Nehi Bottling Co Inc—374 (17th intersects)	
Flowers Auto Body Service—678	1700 Cities Ser Sta—947-J	
1125 Central Motor Co—262	City Bus Lines	
1130 Central Esso Service—666	1706 Teague Clyde D	
1133 Midtown Service Sta—595-J (12th intersects)	White Dock A	
1201 Master Service Station—225	1712 Troutman C Leonard—927-J	
1202 Atlantic Service Station—1080	Reid H Fuller	
Hickory Radio Service—1080	1713 Johnny's Grill	
1205 Hudson & Starr, auto access—225	1722 Greene Jos D—382-J	
1212 Moser's Auto Repair—286	Moretz Reginald	
1215 Huitt Carl and E, poultry	1726 Isenhour D Emanuel	
1225 Smile Oil Co—1128-J	1727 Bowman Sip L—382-L (18th intersects)	
1228 Ninth Av Service Sta—937-J (13th intersects)	1801 Hovis Nathan	
1301-03 Miller & Proffit Feed Co—522	1802 Abernethy Michael J—442-L	
1309 Dr Pepper Bottlers Corp	Gibson Ralph	
1311-17 Harper Motor Co—275 (Federal begins)	1805 Brown John M—54-L	
1329 Elliott Building Co Inc—62 (14th intersects)	1808 Elliott Kerley C—237	
1400 Purity Ice Cream Co	1811 Martin Apartments	
1401 Abernethy Wood Yard	Downey Dayton R—249-L	
1406 B & S Motor Co—978	Johnston Carolyn Mrs	
1411 Shuford Service Station—415-L	Yount Carl J	
1415 Cater's Radio Service—257-J	1814 Innes J Roy—7-J	
1416 City Coal Co—900	1819 Deal Emma Mrs, furn rms	
1424 Miller-Brooks Roofing Co—195	1826 Callanan John W—7-L	
1427 Shuford Thos W—415-J	1834 Wright J Willard	
1428 Goodman J L & Son, welding— 589	1835 Brown Geo C—249-J	
1434 Budy Body Works	1838 Deal Chas M—375-J	
1435 Cline Ella D Mrs—397-J	1844 Bradley McKay R—530-L (19th intersects)	
1438 Penley Chas W	1901 Dobbins J Fred—375-L	
Penley Laura Mrs, bdg	Sides Thos L	
	1904 Brewer Elbert	
	Wilson Nola Mrs—921-Y	

The Hickory Amusement Company

John F. Miller, Owner and Manager
operating

THE CAROLINA THEATRE AND THE RIVOLI THEATRE
TELEPHONE 478

CLINE LUMBER CO., Inc.

GENERAL CONTRACTORS

911 16TH ST.

ROUGH AND FINISHED LUMBER

PHONE 866-J

NINTH AV

398

NINTH AV

1908 Hollar Carroll E—921-L	2411 Benfield Marcus L Sumter Homer S
1909 Throneburg R Marshall	2415 Burns D Hobson
1916 Frederic Beauty Shop—654-J	2416 Wagner Furniture Co—542-L
1917 Wyant Gordon V—232-J	2418 Simmons Grocery Co
1918 Lentz Frank A	2420 Dime Store The
1921 Gantt Clegg R	2421 Tolbert Geo E
1922 Lentz Service Sta—654-L	2424 Fisher Thos E
1925 Hallman Henry L	2428 West End Food Shop Phelps Sausage Co—512
1929 Hallman Henry L, gro (20th intersects)	2433 Cordell Otis B
2001 Bowman Service Sta—410-L	2434 Burns Edw R—308-L
2009 Bolick Robt L, auto repr	2439 Ivey Weavers Inc—768-J
2013 Seabock Minnie H Mrs—259-J	Ivey Weavers Electrical Shop
2016 Rhyne Eugene—645-J	2442 Mills Wm C
2020 Miller Philo A—259-L	Mills Grace A Mrs, confr
2021 Anderson Isaac S—645-L (21st intersects)	2446 Berry Minnie I Mrs (25th intersects)
2115 Brown Dingley, mus tchr—97-L	2505 Sigmon Ervin R
2116 Withers J Milton	2513 Elrod Letcher R
2121 Hefner Raymond L—97-J	Robinson Harvey L
2161 Cody David E (22d intersects)	2523 Wike Martha L Mrs (26th ends)
2246 Ruff Service Sta	2615 Jones A Glenn (27th intersects)
2250 Ruff Geo N—933-J	2703 Shook Oba F
2251 Benton Geo W	2704 Honeycutt Arthur Keller John A
2253-55 Hammond & Thornburg, gros —256	2716 Southern Desk Co—783 Ivey Mfg Co
2256 (2259) Spake B Frank	2717 Smith Glenn Z
2258 Cloer Roby L, barber	2721 Rector Anna H Mrs
2260 Midway Service Station (23d intersects)	2721 (rear) Tolbert Rosa L Mrs
2308 Carrier Nevil F Coffey W Cloyd	2722 Wynn John T
2318 Hickory Chemical Co—1135	2724 Abernethy's Grocery
2320 Howard Lee A	2726 McKinney Jas H
2323 Hi-Way Barbecue Hester Woodrow W	2729 Cook Shuford M
2326 Hobbs Maude E Mrs	2732 Paige Annie S Mrs, bdg
2332 Moore Oppa C	2733 Martin Ernest H Sain Ervin B
2333 Westview Methodist Church	2736 Sou Desk Co, store rm
2336 Jones Louise S Mrs	2737 Vacant
2340 Miller Marcus D	2739 Arrow Service Station
2350 McKenzie Malcolm, Miller Luther	2744 Community Oil Co (28th intersects)
2358 Carolina Cleaners—930	2801 Cole Chas E
2360 West End Sanitary Barber Shop	2802 Barger's Cash Store, gros
2362 Frye Cecil R, billiards	2804 Elliott Arthur M, barber
2364 Lawrence Winford T Peg's Place, lunches	2805 Shook Drug Co—764
2365 Rock Corner Service Sta	2807 Shook Eulan—764
2366 West Hickory Shoe Shop (24th intersects)	2808 Barger Geo T
2400 Home Stores, gros	2815 Proctor Vance C
2406-08 Hickman Hdw Co—872-J	2816 Abee Jas A
	2821 Brown Isabelle S Mrs

HICKORY FLOUR MILLS, INC.

Manufacturers of

HIGH-GRADE FLOUR, MEAL AND FEED

PHONE 128-J "As Good As The Best—Better Than The Rest" 345 TENTH AVE.

THE TRUTRED TIRE CO.

RECAPPING - VULCANIZING - WHEEL BALANCING

U. S. ROYAL TIRES

1341 11TH AVE.

PHONE 1043

NINTH AV

399

SCHOOL

- 2822 @Smyre Ellen Mrs (Longview) (Woodland av ends)
- 2828 @Gross John—1061-J
- 2841 Bowman's Service Sta—464-J
- 2899 @Bowman Wilkie G
- 2901 Frye Danl K
- 2904 @Brittain Georgia L Mrs—304
- 2904 (rear) *Montgomery Thos
- 2905 Carolina Asphalt Roofing Co—1175
- 2907 Vacant
- 2908 Johnson Edgar M
- 2911 @Abee Stanley A
- Abee's Wood Yard—464-L
- 2912 Sherrill Ice & Fuel Co—721
- 2916 Icard's Barber Shop
- 2918 Icard W Robt, gro
- 2921 Smith R B & Co—1071
- 2924 @Icard W Robt
- 2926 Wood Chas L
- OAKLAND HEIGHTS**—A settlement on Lenoir Rd beyond city limit
- OLD CONOVER ROAD**—From Sou Ry at city limit east
- PINE AV**—From 946 5th east to city limit
- 341 Spencer David P
- 348 @Sigmon Henry E
- 348 (rear) Allison Raleigh M
- 416 Lawter J Randolph
- Carswell Bessie G Mrs
- @Spann Pearl L Mrs
- RAILROAD AV**—From 3d av north-east along Sou Ry tracks
- 217 (334) @Ennis W Pinkney
- 219 Alton David D
- 223 Surratt Raymond W
- 333 Ogren Arthur C
- 341 @Lail Jas L
- 349 @Triplet Floyd S
- 353 Woodrow Louie J (Hill intersects)
- 604 Hy-Lan Furn Co—606
- 620 Salvation Army Hall (Mill ends)
- 710 @Guthrie Jas J
- RIDGE**—From 547 Highland av E north to city limit
- 1026 Carroll M Horton Church Wm C (Church av begins)
- 1102 Highland Meth Church
- 1110 @Sigmon Cordie H Mrs
- 1118 @Hawn Robt T
- 1126 Hornbuckle Jas P Rev—1221-J
- 1202 Holder Chas W—1181-J
- 1203 @Newton Raymond P—467-L
- 1206 @Lawrence D Marvin
- 1213 @Hefner Chas E—465-L
- 1216 @Sox E Rosa Miss—465-J
- 1219 Hefner Chas E, gro—465-L
- 1230 @Williams Paul C
- 1234 @McNeely Jessie L Mrs
- 1235 @Huffman Alice L Mrs
- 1236 Guthrie E Cecil
- 1245 @Bolch J Verlin Poteat Jacob
- 1251 Hoke Vardry M—974-J
- 1254 @Self Ralph A—1221-L
- 1257 @Beard Andrew J
- 1258 Whitener Worth
- 1263 @Lippard Ernest R—79 (Dale begins)
- 1301 @Lippard Carrie B Mrs
- 1302 @Teague Flora J Mrs
- 1308 @Isenhour Nora B Mrs
- 1313 @Newton David A
- 1314 King Rudy B
- 1318 @Isenhower Holland L
- 1321 Lael Ray E
- 1322 @Stafford Lawrence E
- 1325 @Hollar Doris H
- 1329 Clontz Oscar
- @Chastain J Chas
- Raby Mack L
- RIDGEVIEW COURT**—From 1354 3d av west to 14th
- 1318 *Blackburn Blanche
- 1357 *Ridgeview Teacherage
- *Booker Alpheus W—647-J
- 1359-63 *Ridgeview Apartments
- 1359 *Taggart Harry L
- 1361 *Hooper Readie
- 1362 @*Wilson Florine
- 1575 @*Clark Martin
- 1401 (313) *Wilson Amelia
- 1421 (319-A) *Davis Emma
- 1427 (313-A) Vacant
- SANDY RIDGE**—A section northwest of Springs Rd beyond city limit
- SCHOOL**—From 509 Woodland av north to 10th av E
- 1242 Smith A Ray
- 1260 @Beard Alma H Mrs Smith Paul F
- 1306 @Lippard Marvin H
- 1315 Church of God

WEAVER INSURANCE AGENCY

W. R. Weaver, Prop.

COMPLETE INSURANCE SERVICE

Hollar Building

Phones 732-J & 443-L

Hickory Sheet Metal Co.

ROOFING - HEATING - SHEET METAL WORK OF ALL KINDS

529 HIGHLAND AVE.

Service With Courtesy

PHONE 119

SECOND

400

SECOND AV

SECOND—From opp 1008 10th av E northwest to city limit	SECOND AV—From 200 8th west to city limit
1002 @Miller Addie E Mrs—1006-J	840 Old Hickory Motorcycle Club
1016 Hill Carroll J Lindsey Lake W Rudisill John Younce Rhonda H	845 Burns J Porter 941 Ennis Sidney J 1001 Travis Quinties T
1020 @Miller Edw L	1023 *Hull Herbert
1024 Benfield Vance P Carswell John W Lail Julian	1026 @*Barber Lottie 1030 @*Carter Thurman
1034 @Rockett Otis T	1034 *Hewitt Fred
1042 Propst Walter L	1100 @*Hooper Jas
1110 Deal Albert L—707-J	1101 @*Carpenter Lottie
1122 Parson Lester W Talbert Leana Miss	1105 @*Gore Sonorab 1113 Vacant
1202 @Cloninger Philip L	1115 @*Wallace Annie (12th and 13th intersect)
1208 Brown Bros Hos Mills—314-J	1304 *Surratt Prime
1216 @Mauser T Percy	1305 Vacant
1222 Hallman Geo W (13th av intersects)	1312 @*Archer Lula 1313 @*Blackburn Marie 1321 @*Clark Matilda 1332 *Pompey Jos 1336 *Dellinger Ross L 1342 @*Lucas Wm 1344 @*Horton Annie 1246 *Leach Henry 1347 *Hall Jos 1352 *Deal Noah 1355 @*Horton Walter 1358 *Link Clyde
1304 Stover Hubert T	(14th intersects)
1312 Bowman Jennie S Mrs	1403 @*Hunsucker Ella
1314 Whitener Phillip	1406 @*Ramseur Rosalie
1326 Seaboch J Cecil—964	1410 @*Ramseur Georgianna
1343 @Smyre Clement E	1414 @*Brown Sophie 1421 @*Rowe Dora 1422 @*McDaniel John 1424 @*Horton Ida (15th intersects)
1345 @McLain Fred R—364-L	1532 @*Bennett John R—716-J
1403 @Allen Robt A	1538 @*Finger Walter
1407 @Steele John B—364-J	1542 @*Shuford Benj
Steele John B & Sons	1546 *McGuire Leon 1548 @*Surratt Otho 1550 @*Morris Wm 1552 *Cade Wm 1560 *Ridgeview Cemetery (16th to 25th intersect)
1431 @Deal Boyce S Brown Conley B (Grove begins)	2515 Riley Chas G 2521 @Denton Alvin L 2529 @Propst Chas H 2534 @Yancey Arthur J—652-L 2616 Phelps N Wilson
1501 @Bowman Landon G	
SECOND EAST—From 207 10th av southeast to Cedar	
214 @Stepp Clinton L—767	
222 Dantzler H LeRoy—957-J	
223 Herman Berlie T Mrs	
226 @Hayes O Guthrie—605-L	
229 @Little Hannibal E	
230 Five Points Shoe Shop, reprs	
233 Fisher Geo A Richey Verdis C	
235 Texaco Service Station (Maple, Highland av & Highland av E begin)	
303 Highland Barbecue—988	
304 @Hall Ola B Mrs	
308 @Miller Carroll O	
314 Auton Clifford Holder Grady C	
318 @Jackson Eston J	
322 Bowman Atwell B	
326 Bowman Atwell B, lunches	

SOUTHERN DIRECTORY CO

"PUBLISHERS OF MILLER'S QUALITY DIRECTORIES"

15 RANKIN AVE.

Chas. W. Miller, Mgr.

ASHEVILLE, N. C

CECIL'S BUSINESS COLLEGE

In "The Land of the Sky," Scenic Beauty, Delightful Climate, Wonderful Environments - Gateway to the Great Smoky Mountains National Park - Co-Educational

SECRETARY DEPT. D.

Call or Write for Catalogue

ASHEVILLE, N. C.

SEVENTEENTH

401

SEVENTEENTH AV

SEVENTEENTH—From 1700 6th av north to city limit

- 603 Purcell Paul R—1089-L
- 615 Harris Geo H—208-J
- 617 Ennis J Talmadge—560-L
- 619 Brock J Paul—283-J
(7th and 8th avs intersect)
- 800 Messick D Finley—287-L
Robertson Rufus R
- 801 Broome Frelon W—785-L
Broome Fred T
- 807 Austin T Lester—626-J
- 811 Walther Royal E Rev—785-J
- 819 Barger W Cecil
Kirby C Glenn
(9th av intersects)
- 909 Buff Durant T
Cline Newell B
Sherrill Saml V
- 915 Abernethy J Allison
(10th to 13th avs intersects)
- 1301 Rudisil Kohn Y
Ward Jas A
- 1313 Gilleland Harley S—864-J
Miller Francis D—864-L
- 1317 Sherrill Espy D—125-L
- 1223 Cox Wm—546
- 1327 Cline Carl V—346-J
- 1336 Nowell Stephen C—414
- 1344 Whitener Ella Mrs—152-L
Dickinson Chas D
Ring W Marshall
Sellars Robt
White Hugh A
Whitt W Edw
- 1345 Davis Mabel Miss
Watson Geo S
- 1352 Hammersla G Donald—1034
- 1355 Cline J Guy—209-J
- 1360 Sherrill W Harold—152-J
- 1367 Moser Elizabeth C Mrs—955-J
(14th av intersects)
- 1400 Fuller Geo A—955-L
- 1402 Umstead Edwin H—289-J
Stewart Dan N—327
- 1404 Williamson Douglas F—912-J
- 1405 Shuford Jones W—43
- 1406 Hall Thos H Jr—346-L
- 1408 Ivey Eugene C—439-L
- 1415 Bisanar Geo E—479-L
- 1418 Vacant
- 1425 Shuford E Harold—479-J
- 1428 Yount Ervin C—786-J

- 1431 Gamble Connolly C—786-L
- 1434 Vacant
- 1435 Hambrick Robt T—793
- 1440 Edmisten Vienna S Mrs—484-L
- 1501 Smith Robt L—484-J
- 1504 Petree Joe A—486
(16th av intersects)
- 1600 Shreves John R
- 1602 Bisanar E Alan—1158-J
- 1605 Hafer Robt G—568
- 1606 Spry Howard J—1158-L
- 1613 Henderson John L—291-J
- 1639 Stroup Carrie Mrs—291-L
Blanton E Lee
- 1639 (rear) Dula Jos
*Jackson Saml
*Scott Knox
*Smith Chas
*Stevens Albert
- 1645 Stroup Edwin H
- 1659 Shuford A Alex—81
- Geitner G Harvey—214-J

SEVENTEENTH AV—From 1701 8th west to 17th

- 1003 Oliver Robt C—752-J
- 1014 Kramer Theo R—809
- 1015 Knott Chas W—885-L
- 1023 Bingham Jas W—515-L
- 1024 White Wm C—515-J
- 1025 Cottrell Walter D—938
- 1028 Cohen Hersh G—885-J
(12th ends)
- 1249 Halyburton Thos E—413-L
(13th ends)
- 1306 Coleman Robt H
- 1315 Link Aaron J—413-J
- 1321 Cline Jas C—516-J
(15th intersects)
- 1513 Craft Warren F—1072-J
- 1517 Perrell Roy L—1136-L
- 1520 Wilfong W Donald
- 1524 Yount Noah A—592-J
Deal Ned T
Smathers Nelson A
- 1525 Woods Houston W
- 1529 Saunders Colon T—1060-J
- 1530 McNeely Wm M—1155-L
- 1533 Huffman Victor H
- 1534 Buff Jason E—833-L
- 1540 Sherrill Bessie Mrs
- 1541 Locke J Ernest—1155-J
- 1547 Maxwell Horace G
- 1548 Goode H Leo

John B. Steele & Sons PHONE 364-J

Building Specialties - Engineering Service - Air Conditioning
Stokers - Oil Burners - Tile Tex Flooring
1407 SECOND ST. "Bottled Gas" Service P. O. BOX 744

COLES
INCORPORATED
Leading Jewelers

1312
Union Square
Phone 204

SEVENTEENTH AV

402

SEVENTH AV

- 1552 ©Ramseur Roy G—481-L
- 1554 ©Landis Carl E
- 1555 Bradham Jas R—609-J
- 1601 Shannon David H
- 1605 Howell Judge L—1072-L
- 1605 (rear) Hubbard Fred
- 1649 ©Deitz Gaither L
- 1659 ©Whisnant Harvey O

SEVENTH—From 700 1st av north to Highland av

- 38 ©Bowman Wm
- 317 Hedgpeth Robt L
(4th av intersects)

- 402 Coulter John H
- 426 ©Hines Ruel B
- 501 ©Trexler A Edw
- 506 Rush Stacey D
- 605 ©Hawn Claude W
- 607 Peninger Jas D
- 609 Lane Emmett L
(7th and 8th avs intersect)

- 814 Burns Robt P
Jones Saml L
- 818 Anderson Wade C—13-L
Rogers Lester R—813-L
- 819 ©Robinson Ralph A
(9th av intersects)

- 906 ©Hoke Worth M
- 908 ©Hawn Guy S
- 910 Beam Paul F
- 911 Camp Leona P Mrs
- 914 Kean Glenn A
- 915 Boyd Celia H Mrs

SEVENTH AV—From 621 7th west to city limit

- 615 ©Odom Thos E
- 626 ©Friday J Lee—98-L
- 627 Henley Edwin E
- 629 Cole Marvin P
- 633 Vacant
- 634 ©Markwood Frank M
- 637 Stuart Lora C
- 638 Goans Sidney C
- 641 Jenkins Azalee A Mrs
(7th intersects)

- 701 Fuller Walter E—624-L
- 702 ©Rudisill G Miles
- 703 Reynolds Melvin L—624-J
- 706 Robeson Glenn B
- 707 Scott Larry F
- 710 Poovey Carl P
(8th intersects)

- 814 ©Jones Paul M
Hatchell Harry E
Shelby Jonathan E
- 818 ©Brown G Dewey
- 833 Keever Lander O
(9th intersects)

- 904 Leonard Wm J
- 921 McKenzie Lela G Mrs—583-L
Smith Hugh W—503-L
(10th intersects)

- 1005 ©Johnson Annie R Mrs—385-J
- 1009 Eakers Annie L Mrs
- 1014 ©Bovender Julia J Mrs—674-J
- 1015 ©Thomasson Annie P Mrs
- 1018 Shuford Ella L Miss—66-L
- 1021 Taylor Horace G—583-J
- 1022 Vacant
- 1025 Hahn Vida V Mrs
- 1026 Cannon R Guy
(11th intersects)

- 1122 ©Kendall Nora Miss
(12th and 13th intersect)

- 1311 *Washburn Muriel
- 1312 ©*Adams Neut E
- 1315 *Hamrick Geo
- 1316 *Guest Alphonso
- 1318 *Hymes Mitchell
- 1319 ©*Morris Naomi
- 1320 *Peterson Wm
- 1325 ©*Johnson Louise
- 1330 ©*Hardy Robt
- 1331 *Watson Wm
- 1332 *Foster Parthenia
- 1333 *Hall Wm
(14th and 15th intersect)

- 1502 Berglund Gunnar—572-L
(16th intersects)

- 1602 ©Lackey Vernon H—381-J
- 1608 Kepley Thos A—386-L
- 1609 Green Park School—545-J
- 1612 Vacant
- 1616 Shirley John O—381-L
- 1620 ©Field Frances Miss
- 1626 ©Reinhardt Eliza R Mrs—283-L
- 1632 ©Sills Joe B—208-L
- 1638 Colson J G—150-L
(17th to 24th intersect)

- 2413 Horn Jas A
- 2414 Ellison Oliver G
- 2415 Church of God
- 2420 Sizemore Robie
- 2427 Vacant
- 2428 Odom Marion O

**MAPLE SPRINGS LAUNDRY
AND DRY CLEANERS**

1222 8TH AVE.

"ONE-STOP CLEANERS"

PHONE 363

No. 1 TIRE & BATTERY Co.

GULF PRODUCTS : GOODRICH TIRES : BATTERIES

Washing - Polishing - Lubricating

1100 14TH ST.

E. E. Smith, Prop.

PHONE 1

SEVENTH AV 403 SIPE

2431 ©Perdue Aurora Mrs
Rogers Coy
(25th intersects)

2508 Lane Edw
2509 Elrod Harold W
2515 Lowdermilk A Dwight
2525 Cline Wm K
(26th intersects)

2609 Suttlemyre Ida M Mrs
2610 Teague Fred J
Lake Arthur J
26616 Griffin Paul W
(27th and 28th intersect)

2801 ©Punch Blevin A
2805 ©Hester Gwyn
2809 ©Miller Elsie Mrs
Lentz Cullen R
Martin Arthur
(Longview)

2829 ©Chapman S Chas
SHELBY ROAD — (Longview) From
9th av and 40th south

SHELL—(Windy City)

SHUFORD MILLS VILLAGE — South
of Highland av E at city limit

1 ©Robbins Vernon H
2 Vacant
3 ©Clark J Saml
4 Guthrie Mary B Mrs
5 ©Stallings E Clingman
6 Clark Junius B
7 Keller Irene B Mrs
8 Dodson Roy
9 ©Barlow Fred B
10 Richey Floyd G
11 Bradshaw Robt W
12 Phillips John
14 ©Shook Robt L
15 ©Gonce Henry C
16 ©Wells Mayo
17 ©Spencer Geo W
18 ©Barger O Cletus
19 ©Spencer Albert E
20 ©Pruitt John A
21 Vacant
22 Greene Arel T
23 Elliott Clyde
24 Christopher Lafayette
25 King Rembert L
26 Hickey Artell
27 Starnes L Roy
28 Travis Cecil A
29 Holland Jas A
30 Kanupp Garfield

31 Herman Lloyd M
32 Bradshaw Paul A
33 ©Teague Geo W
34 ©Queen Reid
35 ©Bradshaw J Vernon
36 ©Lutz Edgar
37 ©Lutz Frank J
38 ©Townsend Harvey W
39 Queen John
40 Benfield Carrie H Mrs
41 ©Lane Paul J
42 ©Teague Zeb E
43 Kilby Clark G
44 Teague Ray
45 ©Murphy Burgess W
46 May David B
47 Kanupp Howard E
48 Curtis W Saml
49 Clark Howard D
50 Vacant
51 Hedrick Lester L
52 Pearce Geo I
53 Whitener Alban L
54 Saine Artie S
55 Vacant
56 Jenkins Wm J
57 Triplett Jack G
58 Turner Arthur L
64 Dale Jas M
65 Colvard Guthrie W Rev
66 ©Blackwell J Frank
67 ©Chapman David O
68 ©Bolick Cletus E
69 ©Kanupp R Roy
70 ©McDaniel Willard L
71 Teague Chas E
72 ©McDaniel Walter P
73 ©Clark Raymond D
74 ©Keller Fred E
75 ©Bolick Wesley E
76 ©McCrary Nellie Miss
77 White Jas C
78 ©Helton Clyde
79 ©Colley Tillman C
80 ©Maples Walter

SHUFORD PLACE — From 1314 13th
av north to 14th av

1320 ©Gibbs John B Jr—815
1321 ©Ivey Leon S—532-J
1340 ©Mills Ellis—299-L

SIPE—From Highland av 'E south, 1
east of Spring

R. E. FAW — Phone 700-J

WELL DRILLING CONTRACTOR

COUNTRY CLUB ROAD

HICKORY, N. C.

Modernize with Electricity **DUKE POWER CO.**

EFFICIENT-DEPENDABLE

1423 ELEVENTH AVE.

ECONOMICAL

Phones: Office 52 & 53; Service Dept. 51

SIXTEEN AND ONE-HALF

404

SIXTEENTH AV

SIXTEEN AND ONE-HALF—From

(8th av intersects)

south city limit north to 6th av,
1 west of 16th

105 @Reinhardt Wm D

246 Good R Manardy
Smoot Roy

(4th av intersects)

402 Jones Lloyd H

Jones Robt G

405 Hayes Wm A—1089-J

406 Sellars Jerome E

418 Castile Jesse R Jr

420 Lewis Thos P—438-L

530 Jarvis Dwight G—438-J

568 Castile Jesse R—1056-L

571 @Abernethy Joe L—365

572 @Bowles Otto L—718-L

Ogburn Harris J—718-J

576 @Deal Odell C—501-J

578 Lowder Loren W—672-J

584 Reid Sam J—1045-J

588 @Gregory John E

592 Bost Harvey L—501-L

598 @Allred Ola K Mrs

Bolick Horace P

SIXTEEN AND ONE-HALF AV—

From 1600 8th west to city limit

800 @Rowe John S—1165-J

(10th intersects)

1016 Wolfe John C—714-L

1020 Parks Wm H—973

1021 @Huffman Floyd G—839-L

1030 @Shell Ralph J—714-J

1031 Sechler W Ralph—1237-J

1035 @Harris Carroll W—940-J

(12th and 13th intersect)

1511 @Barrs Oscar D—1060-L

— Pines The

@Geitner Mary M Mrs—1059-J

**SIXTEENTH—From 1600 4th av north
to 16th av**

566 Mullis Cecil B—1045-J

591 Terry Jas P—1045-L

598 @McGalliard Zennie M

Eaker John R

(6th and 7th avs intersect)

702 Berry Jos B

Kirkpatrick Glenn H

Kirkpatrick Saml K

McRae Hubert L

Surratt Edw O

712 Carlton Robt C

718 Gardiner Thos B

722 Atkins Henry L

800 Walker John D—177-L

801 Deal Apartments

George Saml D

Randleman C Paul

Rhodes Jacob C

809 @Bagby Chas W—559-L

819 @Self Wm A—177-J

(9th av intersects)

911 Cline Lumber Co—866-J

(10th and 11th avs intersect)

1104-06 Walters Apartments

1104 Orr Donald M—1031-L

1106 Vacant

(12th and 13th avs intersect)

1318 @Henderson W Thos—852-L

1322 @Austin Oscar B—877

1323 @Brady Annie R Mrs—1182-J

1324 @Gosnold Emily Miss—175-L

Deal Jas E

Niell Willena Miss—701-J

Townsend Edd

1325 Bishop Roscoe C

1327 @Mitchell Alpine Mrs—701-L

Parish Mary C Mrs

Weathersby J Robt

1328 Shores Robt M—1182-L

1329 @Beam Hettie Miss—837-L

Culbreth Emery C

Smith Edmond H Jr—837-J

1353 @Cox John M—463

(14th av intersects)

1407 @Ramsaur J Mid, pntr—175-J

1438 @Geitner Chas H Jr—429

**SIXTEENTH AV—From 1600 10th
west to city limit**

1015 @Gordon J Bruce—692

1016 @Abernethy David A Dr—763-L

1019 @Foster Henry H—699-L

1022 @Poovey Clyde E—699-J

1027 Coad Jas E—473

1030 @Aderholdt Frank C—940-L

(11th to 15th intersect)

(16th to 17th intersect)

1718 @Weaver Chas—144-L

(18th ends)

1822 @Frye Gillie Mrs

1901 @Bishop Floyd O

1902 @Starnes Ruth H Mrs—963-L

1998 @Starnes Martha J Mrs—963-J

Starnes J Wesley

1998 (rear) *Westbrooks Wallace

(20th ends)

2014 Starnes W Calvin

*For Courteous Service and Quality Products, Drive in
Where You See This Sign*

R. J. SHELL - Consignee

924 9TH ST.

PHONE 660-J



ECONOMY DRUG CO., Inc.

"WE FILL ANY DOCTORS PRESCRIPTIONS"

FREE DELIVERY

"On The Minute Service"

TELEPHONE 26

SIXTEENTH AV

405

SPRING

2017 ©Huggins Pink N—924-L
2018 ©Huggins Harrison G—924-M
2027 Aiken Lacy H
2028 Moore Ruth Mrs
2030 Jones Jasper H
SIXTH — From south city limit north to 13th av
1 ©Younce Wm
2 ©McIver John C
45 ©Hefner Birdie Y Mrs—591-L
48 Dellinger Huhert K—854-L
102 ©Whitener Dallas R
125 Herman Chas O
Hoover Jas
404 Willard Josiah J—371-L
410 Willard Josiah J, ofc—371-J
519 ©Burns Paul H—591-J
525 Coddington Clady B
611 Williams J Clarence—1120-J
621 ©Herman Clyde L
(7th av begins,
Kenworth Ter ends)
702 Hilts Percy R—540-L
703 Mangum Ralph J
709 Cauhle Wm L—434-J
714 Perry Chester V—434-L
715 Summers J Lawrence Rev
719 Clark Kate A Mrs—1015-J
720 ©Scheller Hans R—439-J
725 ©Borders Andrew J—1015-L
726 Keith Chas H
729 Helms Hoyle L—616-L
730 Vacant
737 ©Ahernethy Robt G—11
(8th av intersects)
819 ©Ford Boyce L
(9th av intersects)
904 ©*Letterlough Wm P
905 ©*Murrill Mark M
906 ©*Morrison Alda
909 ©*Derr R Marvin
(Chestnut av intersects)
940 Seagle Metta Miss
948 ©Eckard Alice S Mrs
(Highland av intersects)
965 ©Lutz Alies E
(10th to 12th avs intersect)
1200 ©Cline Effie B Mrs—310-J
1203 Plaster Claude L—42-J
1206 Warlick Lewis H
1207 Berry A Leland—1040-J
Usery Sidney H Jr
1215 ©McComb Wm W—366-L
1220 ©Crouch M G—310-L

1227 Long J Russell
Michael Annie B Mrs
1228 ©Hall Geo W—42-L
1235 ©Burgess Arthur H—366-J
1238 Vacant
1260 Vacant
— ©McIver John C
— Younce E Frank
SIXTH AV—From 600 9th west to 23d
1003 ©*Carpenter Roland
1009 *Connor Roscoe
1011 *Morrison Thos
(11th to 13th intersect)
1511 *Burton Beulah
1312 ©*Wilson Ray
1315 ©*Sudderth Willis
1316 *Hildebran Clarence
1319 *Mackey Roht M
1320 *McCorkle Make
1322 *Setzer Hal
1325 *Morning Star Baptist Church
1326 *Simpson Zachariah
1330 ©*Setzer Walter
1340 *Thomas Lucy
1345 ©Barger John G
1350 ©Barger Sallie Miss
1355 Vacant
(15th intersects)
1512 Morton Clarence L
(16th intersects)
1608 Teacherage The—646
(17th begins)
1701 ©Landis Herhert J
1709 ©Hamer Orin M—560-J
1717 ©Moretz Titus A—691-J
Land Jas H
Stepp Chas F
1726 Vacant
1727 ©Gragg Gaither L—539-L
(18th to 23d intersect)
2231 Pope W Bradford
2232 Lail Ohie S
2237 ©Miller Blumie W
Ferguson Jas W
2241 Deitz Anna J Mrs
2242 ©Riley Dock R
SPRING—From 803 Railroad av north to city limit
1103 ©White Edgar I
1109 Clontz Earl L
1113 ©Walker Ernest D
1117 ©Beddingfield Luther L
1125 Deal Roscoe H
1129 Moore Chas A

CLAY PRINTING CO.

PRINTERS - DESIGNERS - LITHOGRAPHERS

1402 11TH AVE.

PHONE 167

W. B. WALKER

INSURANCE Mutual Life Ins. Co. of N. Y.

208 GRANT BLDG.

PHONE 459-J

SPRING

406

TENTH AV

1133 Vacant
(Boyd ends)

1200 L & S Grocery—1109-L

1201 Collins Fred E
Moser Ross

1211 ©Collins Saml E

1212 Bolick Thos F

1215 ©Eckard Marvin A

1219 ©Sigmon John P

1223 ©Pope Nelson J

1231 Walker David L

SPRINGS ROAD—From Spring at city
limit northeast

TAYLORSVILLE ROAD—North ex-
tension of 10th beyond city limit

TEAGUE—Windy City

TENTH—From 1000 7th av north to
city limit

704 ©Hosley Hattie W Mrs—673-L

707 Morrison Bungalow Apartments

Bostic Benj G

Bowman Welch R

708 Sills Jos M—385-L

711 ©Leach Bertha F Mrs—1065

714 ©Hardin Leona S Mrs—66-J

721 Wood Eunice J Mrs—158-L

726 Jones Silas G

727 Bass John W

Sims Karl E

Spire Ruth E Mrs

739 ©Flowers John F

Penley C Adam

743 Wray Wade N—1130-J

(8th and 9th avs intersect)

905 Barlow Wm G

907 (926) Jenkins Ora F Mrs—1091-J

Sherrill Mattie R Mrs

918 Vacant

924 Spaugh Paper Co—1177

Union Wholesale Co, gros—951

930 Paper Service Co—1017

(Water av ends,

Sou Ry crosses,

10th to 13th avs intersect)

1305 ©Riddle Gazelle Mrs—131

1313 ©Dixon Mammie Miss—27-J

(14th av intersects)

1421 Richard Baker Nurses Home—
1111

(15th av intersects)

1520 ©Boyd Richd C—258-J

Boyd Hattie Mrs

1527 ©Lucas Ambrose M—860-L

Starnes Perry M Dr

1534 ©Sox Everett J—1047-L

(16th av intersects)

1603 ©Drum P Dorsey—1047-J

1607 Howard Wm H—839-J

1611 Strom C Lee—788-L

1613 ©Rowe John M Jr—860-J

1617 ©Hipp Walter N—788-J

1628 Gifford Lester C—1012-L

1629 ©Reese Earl W—1012-J

1647 ©Guigou Henry E—907-L

1653 ©Steelman Max R—907-J

1657 ©Miller H Grady—752-L

(18th av intersects)

1805 St Aloysious Catholic Church

TENTH AV—From 1000 2d west
through Longview

— St Andrew's Lutheran Church

— Lenoir-Rhyne College—389

207 ©DeLane DeMoss E—171-J

211 ©Hoke Dexter C

215 Spencer S Alexis

221 ©Rudisill Dorus M

Drum Gradys R Miss

Yelton Wm D—154-L

227 ©Coons Laura Mrs

Deitz Hallman

235 Newton House

Aiken Jennie D Miss—1115-J

241 Hunter Arthur C—633-J

251 Maple View Hall

Kistler Myrtle Mrs—633-L

(3d intersects)

302 ©White Arthur W—201-L

White Julia D Mrs, bdg

305 ©Cline Sarah J Mrs—461-L

309 Clyde House—1115-L

314 ©Witherspoon Adrian E—128-L

317 Vacant

318 ©Witherspoon Florencis M Mrs—

239-J

321 ©Benfield Edw J

328 ©Wagner Henry D—169-L

333 Fritz Robt L Rev—201-J

Stahler Helen M Miss

334 College Food Shop—1097

340 ©Barringer Lena R Mrs—564-J

Barringer House, bdg

341 Hickory Paper Box Co—457

345 Hickory Flour Mills Inc—128-J

350 ©Bumgarner Lucretia D Mrs—

239-L

(4th intersects)

HUDSON & STARR

HICKORY'S MASTER SERVICE STATION

Good Gulf Products - Goodyear Tires - Batteries - Accessories

1205 9TH AVE.

Bicycles and Radios

PHONE 225

MUTUAL BUILDING & LOAN ASSOCIATION

PLACE YOUR SAVINGS WITH THE MUTUAL
 BUILD YOUR HOME THROUGH THE MUTUAL
 "ON THE SQUARE"
 1310 UNION SQUARE

J. W. Shuford, Pres.

W. H. Little, Sec.

TENTH AV

407

TENTH AV

401 Hinson Mack Lefevers Thos A McBride Paul			(9th intersects)
402 Little W Harold Wilkinson John C	900 Fox John E—59-J Fox Grace Mrs, bdg		
411 Higgins Elsie L Mrs McCall Clayton A	908 McGinnis Lee F 916 Winter Fivell—408		(10th intersects)
416 *Huffman Sadie P Mrs—461-J Bibee Milton D Rockett Ernest A	1000 Penley Wm D Prestwood Chas B Propst J C Arthur		
423 Arney Pauline Mrs Berry Cecil E	1020 Reliford Mary Mrs 1022 Church of the Ascension (Episco)		(11th intersects)
424 *Hallman Norman C—724-J 431 Helton Wm W 432 *Huffman Geo W—724-L	1106 Jones Mae C Mrs, bdg Jones Walter A 1122 Hickory Auto Works—800 1124 (1) Ivory Furn Co—59-L 1124 (2) Rose Dry Cleaners—407 1124½ Campbell Ethel M Miss Looper Training School		(12th intersects)
501 Ramsey Albert O 507 *Wright Geo A 512 Dutton Raymond P 517 *Yount David W 520 *Harris Fannie K Mrs—483-J 525 Corne Emlas M 531 *Bost Geo F—270-L 532 Peeler's Ice Cream, confr	1200-02 Mosteller Grocery Co, whol— 215 1204-06 Waggoner Sales Co, furn— 926-J 1206 (rear) Carolina Commission Co, whol gros—569 1206½ Marion Mfg Co, dry transfers —1140 1208 Warlick Geo C, seeds—70 1210 Jones & Jones Furn Co—293 1216 Hefner Albert C—601 Parson Walter S 1217 W O W Hall Royal Order of Moose Hall 1219 Welch Delos E—1129-L Wittenberg Claude W 1220 Radio Retail & Repair Co—233-L 1220½ Vacant 1222-24 Vacant 1243 Vacant 1245 States Hotel Jefferson Annie Mrs—49-J 1247 Lanes Dolly, pop corn		(13th intersects)
601 *Reese Wm M—270-J 602 Sudderth's Esso Station—807 608 *Little Candice A Mrs—483-L Little A Pearl Miss, piano tchr 611 *Suttlemyre Hester N Mrs— 160-L 625 *Huffman David C—160-J 701 *Huffman Geo L 704 *Little W Herbert—146-L 707 Fox David Jones John R Keller Clayton E 712 *Crouch Wm L—146-J 713 Kerley Crowson P Sigmon Paul M 719 Bruner Wm Hefner E Doyle 723 Bolick Dorsie R 725 Robinson Rena P Mrs 729 Brown Julian T Prescott Elam H Jr 730 Putnam Refrigeration & Engin- eering Ser—541-J 732 Park Central Lunch Room—541-J 738 Park Motor Sales—1213 740 *Putnam Raymond C—541-L Goss Copeland	1510 Hickory Nut Shop Keever's Key Shop 1352 Day Elisha C, bicycle repr *Lewis Edw, shoe repr 1354 Hickory Plmbg & Heating Co— 565-J		(14th intersects)
801 Hickory Ice & Coal Co—261	1400 Martin W N, tile contr—267-L 1406 Benfield Willie C Mrs, bdg		

MACHINERY AND MILL SUPPLIES

SMITH-COURTNEY CO.

HICKORY, N. C.
 Phones 961 & 962

RICHMOND, VA.
 Phone 3-9141

GREENSBORO, N. C.
 Phones 4558 & 4559

W. B. WALKER

INSURANCE Mutual Life Ins. Co. of N. Y.

208 GRANT BLDG.

PHONE 459-J

TENTH AV

408

TENTH AV

- 1408 @Hallman W Hampton
Rex Lunch Room
- 1412-14 Shuford Hdw Co, whse
- 1416-18 Ingold Co, plmbg—139
- 1421 Witten & Co, junk—409
- 1422 Dixie Dairies of Hickory—803
- 1424 Ligon Electric Supply Co—604
- 1424½ Vacant
- 1428 Piedmont Clnrs & Dyers—255
- 1435 Catawba Feed & Gro Co—197
- 1438 First Methodist Church
- 1439 Statesville Flour Mills—85
- 1440-44 George Ivey Church Sch Bldg
- 1443 Cline Henry C, whse
- 1445 Vacant

(15th intersects)

- 1502 @Little Richd F—775
Little Bessie Miss
- 1508 Kennedy Guy A—794
- 1518 @Boyd Florence S Mrs—325-J
- 1520 Shell Essie W Mrs—620-J
- 1527 @Payne Essie W Mrs—166-L
- 1528 American Legion Hall—288-L
American Legion, Hickory Post
No 48
Mauney Andrew J

(16th intersects)

- 1608 @Whitener Harry E—288-J
- 1609 Perry Armature Co—851
- 1609½ Hamby Ty H—851
- 1617 Merchants Prod & Gro Co—406 &
1205
- 1618 Miller John R
Taylor Mills
- 1628 Day Fred L
Greever Wm O Jr—424-J
- 1629 Dellinger Carl G
King Lester P
Rice Robt F
Walton Chas O

(17th intersects)

- 1700 @Jones Pleasant P—487
- 1701-07 Catawba Paper Box Co—843
- 1710 Warren Floyd L
- 1714 @Lipe Martin P—343
Lipe Motor Lines—342
- 1721 Wilson Elsie Mrs
- 1722 Winkler J Walter
- 1728 Craig Forrest C
- 1729 @Caldwell Wade I—927-L
Grimes Wm
McCray Walter F
Pierce G Norwood

(18th intersects)

- 1801 @Peeler E Gilbert—266-L
- 1810 Vacant
- 1811 Hovis W Kenneth
Reinhardt Lillie Mrs—947-L
- 1816 Gilbert Aud B
Parham Lester L
Sigmon Herbert H
- 1819 @Deal Noah G—254-J
- 1822 @Perkins A Etta Mrs—347-J
- 1827 @Bumgarner Roy—254-L
- 1830 Jannette Mattie Mrs
- 1835 LaFone Dora Mrs
Lingerfelt Verdia Mrs
- 1839 Morrison Apartments

APTS—

- 1 Martin Coyte R
- 2 Gilbert Otto H—579-J
- 3 Timmie J Saml—530-J
- 4 White David E—260-L

TENTH AV CONTINUED

- 1840 Herman Jos M
- 1845 Burns Harry
Lail Esther Mrs

(19th intersects)

- 1902 Hollar W Frank
- 1903 Hunt J Loy
Snipes Herman H
- 1909 @Wilfong T Claude—579-L
- 1910 Smith Wm A
Smith Virgil
- 1915 @Caldwell Sanford H
Harris Robt L
- 1921 @Cooke Lillie Mrs
- 1922 @Rowe David D—123-L
- 1927 Cook B McKinley, barber
- 1929 Caldwell's Grocery—894-J

(20th intersects)

- 2003 Shirley's Grocery—323
Jim's Place, lunches
- 2013 @Leonard Julius S—232-L
- 2021 Berry Jas W

(21st intersects)

- 2103 @Little Jas B Dr—202-L
- 2113 @Johnson Laura S Mrs
- 2121 @Hefner R Mayo—202-J
- 2160 Piedmont Wagon & Mfg Co—18

(22d intersects)

- 2204 (1005) Penley Mary H Mrs
- 2218 Clay Carrie P Mrs
- 2235 @Maxwell Henry T
- 2245 @Setzer Robt T

(23d intersects)

- 2305 Curren Dayton H
Moore Roy M

HUDSON & STARR

HICKORY'S MASTER SERVICE STATION

Good Gulf Products - Goodyear Tires - Batteries - Accessories

1205 9TH AVE.

Bicycles and Radios

PHONE 225

ECONOMY DRUG CO., Inc.

"WE FILL ANY DOCTORS PRESCRIPTIONS"

FREE DELIVERY

"On The Minute Service"

TELEPHONE 26

TENTH AV

409

THIRD AV

2311 @Lackey John W
 2312 @Carpenter Henry M
 2323 Campbell Oliver R
 Cook Alex
 2340 Hampton Geo S
 Sigmon Ralph H
 (24th intersects)
 2403 Honeycutt Wm
 2411 @Carpenter Chas B
 2417 Martin Schular B
 2421 @Christopher Edwin M
 Holland Annie H Mrs
 2427 Frye Glenn W
 2618 @Frye Henry S—790-L
 (27th intersects)
 2702-10 Sou Desk Co, yards
 (28th intersects)
 2801 @Abernethy Lillian Miss
 Elliott Arthur M
 2504 Hartley R Ralph
 2809 @Cordell Dewey H
 2810 Lott Allie V Miss
 2817 @Abernethy Anna A Mrs
 2821 @Abernethy Bert D
 2844 Pope Thos G

(Longview)

3420 Orange Crush Bottling Co—44
 Pepsi Cola Bottling Co

TENTH AV EAST—From 2d north-
 east to city limit (Formerly
 College av, Highland)

1008 Mauney John D Rev—171-L
 1013 @Newton Marvin E—282-J
 James Francis M
 1014 Knipp C Mark
 1020 @Leonard Oscar E
 1021 @Suggs Carl S
 1028 @Suther Lester L—495-L
 1029 Kirkman Jesse V—1178-L
 1029 (rear) @Yount J Carr
 1041 @Cline E Patrick
 1049 @Lael Otis C
 1054 Summey W Grover—282-L
 1059 Poteat Woodrow W
 Stover Minnie O Mrs
 1060 @Sherrill O Truman—1178-J
 1066 @Kuhn Wm E
 1070 @Vestal Wm C

(Ashe intersects)

1103 Kerr C E Sand Co
 Kerr Jas P
 1113 Agner West
 Jackson John W
 Johnson Jack L

1114 @Hood Marshall B
 1117 Vacant
 1120 @Johnston Chas H—813-J
 1123 Estep Kemp M
 1124 @Roseman Clarence E
 1127 @Danner Carl A—913-J
 1131 Vacant
 1135 Dellinger Vada S Mrs
 ((Lentz begins)
 1202 @Penland Russell N
 1206 Harper Wm L—891-J
 1207 Isenhower Ida S Mrs
 1210 Sherrill Lawrence W—1144-J
 1212 Baker John V—891-L
 1220 Yount Ernest N
 1221 @Jackson Frank E
 (Woodland av begins)
 1229 @Stanley Della P Mrs—913-L
 1232 Somers Peter
 1234 Lee John F
 — CCC Co 3415
 Camp Hickory—1193-J
 (Hill ends)
 1306 Ward Thos W—838-J
 (School ends)

1404-16 Vacant
 1420 Griggs Robt L
 1422 Sparks Kenneth G
 1426 Jones Al W

THIRD—From 300 Highland av north-
 west to 13th av

804 @*Derr Addie M
 816 *Hester Gaither
 821 *East Hickory Cafe
 (9th av begins)
 916 @*Kirkpatrick Alice S
 918 @*Finger Burgin
 (10th av intersects)
 1007 Propst Garage—733
 (11th av intersects)
 1123 Parson Addie N Mrs
 (12th av intersects)
 1201 @Kiser Jacob L—614-L
 1203 @Maness Jas L—320
 Maness Rachel E Miss, nurse
 1217 @Aderholdt Victor V—553-J
 1220 @Moretz O Leonard
 1223 Morgan Francis G Rev

THIRD AV—From opp 6th west to
 26th

613 @Fox Lester L
 (7th intersects)
 701 Willis Lucille W Mrs
 703 Burns R Carroll

CLAY PRINTING CO.

PRINTERS - DESIGNERS - LITHOGRAPHERS

1402 11TH AVE.

PHONE 167

HICKORY STEAM LAUNDRY CO., INC.

LAUNDERERS — DRY CLEANERS

Phone 73

219 HIGHLAND AVE.

THIRD AV

410

THIRTEENTH

(8th intersects)		(23d intersects)	
815	©Rice Ila M Mrs	2310	©Deal Chas O—1093-J
819	Johnston Jos M	2316	Lackey John T Rev—1093-L
827	©Cutting Wade L Burns Paul B	2320	©Mull Texie Miss Moore Walter G Yount Donald
828	©Hyder T Earl	(24th intersects)	
831	©Burns G Richd	2403	Freeman Harley C Rev—664-J
832	©Hunt Osborne D—751-J	2417	©Jones Chas M
837	©Burns G Robt	2422	Propst Clarence W
1024	*Brooks Olen	2428	Johnson R Lee
1027	*James Israel	2429	©Little J Carroll Nabors John C Vaughn Clarence P
(11th intersects)		THIRTEEN AND ONE-HALF — From (rear) 45 13th north to 5th av	
1100	©*Jordan Addie	37	*Pope Oliver
1110	*Foster Laura B	45	*Wilfong Bessie
1113	©*Jenkins Van	51	*Shuford Edna
1115	*Jones Geo	65	*Caldwell Louise
1117	©*Burton Randolph B	91	*Shuford Claude
1118	©*Hooper W Alfred	101	©*Harper Lewis
(12th intersects)		125	©*Jackson Nora
1205	*Pompey Bynum	161	*Fair Clara
(13th intersects)		(2d av intersects)	
1309	©*Willis Arthur N	220	*Scott Nellie
1315	©*Howell Danl P	221	*Hines Emerson
1316	*St James Presby Ch	222	*Brown Jesse
1318	©*Morrison Maude	223	*Ramseur Zadoch
1321	*Garvin Mack	224	*McClain A Garo
1328	©*Henderson Ed	225	*Chapman Belzura
1337	©*Puett Lewis	(3d av intersects)	
1341	*Gardner Ella	401	*Surratt Azell
1342	©*Henderson Cornelia A	402	*Sherrill Mary J
1344	*Garrett Ella	405	*Hull Andrew
1345	*Hildebran Mary	406	©*Wallace Chas
1350	*Stinson Roscoe	407	*Hunter Albert
1354	*Thomas Marie	409	*March Everett
1355	*Ridgeview School—647-K	413	*Gore Hazel
1374	©*Moore Chas	414	©*Mulheron Henry
(14th intersects)		416	*Hewitt Preston
1402	*Bost Florence	THIRTEENTH — From 1300 1st av north to 17th av	
1406	©*Wootten Florence	6	©Bright J Pinkney
1416	©Powell Robt E	7	©Shell Garland B—847-L
1432	©Barger David C	10	Vacant
1435	©Barger Geo S	22	©Propst Estelle E Miss
(15th intersects)		25	©Burns Janie E Mrs
1500	©Barger Robt V	36	Harmon John W
(16½ intersects)		45	©Sipe Lloyd S
1701	©Hefner Dock—822-J	55	Sipe Lloyd S, gro
1711	Hefner E Chas—1096-L	100	*Dula Roscoe
(18th begins)		103	©*Reid Demps
1801	©Ellington Hester H Mrs—822-L	125	©*Freeman Cora
(19th to 22d intersect)			
2256	©Clay Donald W Owens Edith Mrs		
	Tallent H Frank, doughnuts		
2266	©Starr Ernest E		

CANNON AVIATION CORP.

Phone 399 Waco, Culver, Aeronca Distributors Municipal Airport

Government Approved Flight and Ground School

CHARTER FLIGHTS — STORAGE — REPAIRS

Hickory Auto Works, Inc.

DODGE—PLYMOUTH—DODGE TRUCKS

1122 10TH AVE.

24 HOUR WRECKER SERVICE

PHONE 800

THIRTEENTH

411

THIRTEENTH

- | | |
|---|--|
| <p>126 ©*Connor Jewett
 134 *Goodson (Susie)
 138 ©*Rose Mamie
 139 ©*Gaston Larry
 144 ©*Ramseur Priscilla
 145 ©*Gaston Cecelia
 148 ©*Ford Alice
 161 Vacant
 170 *Rickett Martha
 174 ©*Denny Lettie
 (2d av intersects)
 204 *Whitener Jas
 206 ©*Brewer John C Rev
 208 ©*Dillard Jas A
 242 ©*Rhinehardt Ernest
 244 ©*Coulter Mattie
 247 *Willis Arthur, gro
 (3d av intersects)
 300 *Rutherford Donnie, gro
 302 ©*Hunter Zora
 303 ©*Warlick Sallie
 307 ©*Warlick Brice
 310 *Derr Julia J
 313 *Johnson Ida
 317 *Larkin Geo W Rev
 321 *Mt Pisgah AME Church
 326 *Webb Roosevelt
 328 *Alexander Ralph
 332 *Young Maggie
 337 *Hunt Heyward
 343 ©*Bost Emma
 401 *Carson Katie
 404 *Williams John
 406 *Goodson Lee
 408 *Miller Yvonne
 410 *Jones Robt
 414 *Gore Wm
 (5th av intersects)
 501 ©*Berry Dewey A
 502 *Hart Willie
 504 *Watts Jefferson, gro
 505 ©*Dula Ivey
 507 Vacant
 508 *Sheppard Jas
 509 ©*Forney Chas A
 521 ©*Watson Janie
 524 ©*Watts Jefferson
 525 ©*Bost Chas
 528 ©Linney Alice
 529 ©*Dula Bessie—594-J
 530 ©*Eckard Edw
 535 ©*Rouse Lewis
 538 *Patterson Chas
 539 *Caple Elvin</p> | <p>(6th av intersects)
 601 *Friendship Missionary Bapt Ch
 606 ©*England Mary
 609 *Lewis Barber Shop
 611 Vacant
 613 *Jenkins Mack, lunches
 *Byrd Wade
 614 ©*Scott Ella
 615 ©*Hill Annie
 618 *Hooper Jos C
 620 ©*Smith Wm
 621 *Crockett Martha
 622 *Word Rosa
 625 *Hooper Cora H
 629 *Gaither Emma
 630 *Asberry Edw T Rev
 (7th av intersects)
 700 *Wilson's Rendezvous, lunches
 *Moore Gertrude
 701 *Davis Rufus
 703 *Rhindehardt Jane
 708 *Wilfong Clarice
 709 ©*Feimster Leah
 710 *Wilson Elihu
 717 ©*Bly Garfield
 721 ©*Coulter Bettie
 725 *Burke Ada
 729 *Jones Marie
 733 *Wilson Adele
 739 *Williams Maggie
 741 *Potts Wm
 743 *Thirteenth St Pool Room
 (8th av intersects)
 807 American Bakeries Co, whse
 (9th and 10th avs intersect)
 1000-04 Belk-Broome Co, dept store—
 180 & 422
 1005 Truesdale's Dress Shop—1013-J
 1006 Baker-Wright Co, clo—810
 1006 (bsmt) Ideal Barber Shop
 1006½ Keever Thos S—1050-J
 1010 Rivoli Theatre—233-J
 1012 Better Homes Furnishing Co—749
 1017 Yount Furn Co—21
 1018-20 Penney J C Co, dept store—
 529
 1021 Advance Stores Co, auto access
 —798
 1022-24 Montgomery Ward & Co, dept
 store—55
 1025 Triple Oak Barbecue
 1026 Green Sign Co—776
 Henkel Billiard Parlor—205</p> |
|---|--|

Cook with
GAS
 Anywhere



CLEANER
 QUICKER
 CHEAPER

1407 2ND ST. JOHN B. STEELE & SONS PHONE 364-J

C. E. GWIN

PHONE 459-L

205 GRANT BUILDING

INSURANCE

THIRTEENTH

412

THIRTEENTH AV

- 1028 Western Auto Associate Store—278-J
- 1028½ Hollar Building
Abernethy G Shuford, dentist—83
C & NW Ry Co—78
Coursey John L Jr, candy
Hagaman Chas E, acct—627
Hollar Hosiery Mills—740
Pilot Life Ins Co—556-L
Shuford Realty & Ins Co—278-L
State Highway Dept—1179
Stroupe John C, lawyer—278-L
Vander Linden Wm H, dentist
Weaver Ins Agency—732-J
Yadkin R R Co—78

- 1030 Fuller's Furniture Co—485
- 1032 King's Pharmacy—206
(11th av intersects)
- 1100 Corinth Evang and Reformed Ch
- 1101 Hotel Soda Shoppe
- 1103 Hotel Hickory—795, 796 & 797
Elevator Repair Service—460-L
Kiwanis Club
Lions Club
Rotary Club
- 1107 Hotel Barber Shop
- 1109 Vacant
- 1110 Hickory Funeral Home—264
Hickory Funeral Home Mutual
Burial Assn
Hill Lawrence O
- 1111 Radio Building
Chamber of Commerce—1022
WHKY—1195 & 1196
- 1112 Yount Building
City Electric Co—388-L
Hickory Cotton Co—641
Hunsucker Chas L, phys—74
Jones Nick F Agcy—805
Phoenix Mutl Life Ins Co—805
Service League Lending Library
Shuford Elva Shop, dress shop—1095
Southern Finance Corp—805
Yount Marshall H, lawyer—388-J
Yount Marshall V, lawyer
- 1117 @Wheeler Emily Miss
- 1120 Yount Apartments

APTS—

- 1 @Yount Marshall H—28-J
- 2 Leach Rowena Mrs—1137
- 4 Furr Oscar H—649-L

THIRTEENTH CONTINUED

- 1121 Menzies Building
ROOMS—
1 Esprit D'Amour Beauty Shoppe—737
2-4 Hambrick Robt T, phys—75
Menzies H Chas, phys—75
Stewart Dan N, phys—75
5-7 Nowell Stephen C, phys—104
6-10 Edgerton Glenn S, phys—488
212-14 Yount, Campbell & Fritz, dentists—370
215-21 Menzies Henry H, phys—715
216-20 Abernethy David A, dentist—91

THIRTEENTH CONTINUED (12th av intersects)

- 1200 Newton Cecil D—159-L
- 1205 Vacant
- 1210 Electrical Service Co—271-J
- 1212 Snyder Hubert W
Schrifer Alfred B, dentist—1192
- 1214 Terry Roger H
- 1215 Wolfram Ferdinand J—882-J
Sigmon Manah Miss, nurse
- 1216 Gilbert W Leon
- 1220 Collins Hume S—339-L
Collins May Mrs, furn rms
- 1221 Nowell Apartments
Cox J Thos—743
Gantt Grover L—593-J
Roberts E Ford—593-L
- 1228 @Yoder Gertrude Mrs—339-J
Carolina Rooms, furn rms
- 1229 First Presbyterian Church—876-L
(13th av intersects)

- 1306 Adeholdt Jas F
- 1315 @Menzies H Chas Jr—581-L
Cox Sudie D Miss
- 1316 Clinard Wm L
Craft Hme R—1141-L
Stasavich Clarence P—1141-L
- 1319 @Menzies Alex S—362
- 1320 Stegall Nathaniel C—581-J
- 1322 Spencer Albert N—863
(14th and 15th avs intersect)
- 1513 @Abernethy Peter L—773-L
- 1514 @Young Gaither B—162-J

THIRTEENTH AV—From 1300 2d west to city limit

- 240 Lenoir-Rhyne Stadium
(3d to 8th intersect)
- 805 @Brown Robt S—656-J
Starnes Stoye E
- 809 @Carver Ralston W—883

R. E. FAW — Phone 700-J

WELL DRILLING CONTRACTOR

COUNTRY CLUB ROAD

HICKORY, N. C.

TALLANT TRANSFER CO.

CATAWBA MARBLE & GRANITE WORKS

1214 Ninth Ave.

FRESH AIR MARKET

Phones 179 & 734-M

THIRTEENTH AV 413 THIRTEENTH

813	Garth C Voorhees—1199	1428	Francis John J—1100-L
816	Claremont High School—766-L Supt of City Schools—748	1429	Browning Marlin G Morris T Roland—644-L
825	Menzies Kenneth C—24	1435	Martin Alice Mrs—503-L
909	Hernandez Gustavo R Watson Thos R	1439	Hatfield Livius L—1108-J
919	Menzies Mary E Mrs—141	1441	Henderson Chas H—1136
	(10th intersects)	1445	Lang Apartments Williams John W—1108-L
1007	Councill Elizabeth Mrs—135 Yoder Geo C	1502	Cilley John H P—229
1015	West Alonzo M—784	1514	Ivey Apartments Bain Terry R Leonard Lorene Miss Stradley John R Jr Sullivan Lawrence S
1019	Baily Geo L—322	1519	Penland A Wesley—1183-L Penland S Herbert
	(11th intersects)	1526	Setzer P A "Gus"—871
1101	Miller Herbert H—330-J	1529	Vacant
1107	Jones Lavalette Mrs—115		(16th intersects)
1109	Fowler Grover P—330-L	1602	Lutz Horace C—244
1111	Moss Apartments	1605	Lyerly Walker—3
APTS—		1610	Bryan W Walter—547-L
1	Vacant	1615	Ivey Geo F—778
2	Dell Jay J—588	1625	Cline Frances F Mrs—234
3	Morgan Neil M—498-L	1626	Watson Eli T—918
4	Edgerton Glenn S—902		(17th intersects)
	THIRTEENTH AV CONTINUED	1703	Blackwelder Geo S—747
	(12th intersects)	1715	Witherspoon Marvin H—873-J
1201	Bryant Wade N—1035	1716	Nail Abe M—387 Nail Ivie Miss, nurse
1203	Bradshaw Albert J—657-J	1723	Raby Leota Mrs—820-L
1205	James Norman S—443-J	1731	May Chas A Williams Jos C
1210	Witherspoon Carl A—1141-J	1737	Bolick Clifton G Teague J Bruce
1215	Weaver Wm R—443-L	1741	Seagle Geo W Travis J Rollin—781-J
1216	Clark Maude Mrs—705-J		(18th intersects)
1219	Walton Jas T—151-L	1812	Rowe Ray K—651-L
1223	Hardin W Boyd—151-J	1816	Key Buford A—651-J
1228	Bryan Macie Mrs—882-L	1820	Miller Wm B—482-J
1234	Herman Quince E—705-L	1824	Johnston Donald E—781-L
1238	Bruns Lottie Mrs	2130	Vacant
	(13th intersects)	2130	(rear) Deaton Fred A (C & NW Ry crosses, 23d intersects)
1506	Menzies H Chas Dr—45-J	2313	Thornburg Chas B
1310	Blackwelder Bascom B—45-L	2519	Martin Bertha Mrs
1313	Hay John R Rev—876-J		(23½ ends)
1314	Archer Wm M—520	2339	Sides Fred L
1327	Ballew Wm H—573-L		THIRTEENTH — (Longview) From 3000 6th av west to Town limit
1335	Abernethy Mattie F Mrs—358-J	601	Danner David J
1340	Rollins Wm A Rev—299-J		
1345	Dunklee Carl M—340-J		
1551	Bothwell Robt L—573-J		
	(14th intersects)		
1406	Golden Thos S—61		
1411	Terrell John W—1100-J-2 Wallace Shellie R—1100-J		
1417	Patrick Bailey—373-J		
1423	Vacant		
1424	Bost C Carroll Jr—668		
1426	Hutton Ralph W—500		
1427	Martin Robt E—373-L		

ARTHUR H. BURGESS

CERTIFIED PUBLIC ACCOUNTANT

First Security Trust Bldg., 1353 Union Sq.

PHONE 243-J

HICKORY FUNERAL HOME, INC.

AMBULANCE SERVICE

1110 13TH ST. (Opp. Hotel Hickory)

PHONE 264

THIRTEENTH

414

TWELFTH

610 @Burch J Parks (7th av intersects)	116 @Hefner Herman B
701 @Powell Jas H	122 Bumgardner Lois R Mrs
702 Digh Toy Fess	129 @*Byers Jefferson
714 @Abernathy Wm S	139 *Emanuel Church
715 Engle Lloyd C	140 @*Forney Johnson
719 @Cody Robt L	149 @*Kimball Louisa
723 Hendrix Virgil M	156 *Rice H C
725 @Burns D Reuben (8th av intersects)	160 *Peterson Emma
809 @Dellinger Boyce K—1164-L	166 @*Guest Bertha (2d av intersects)
829 @Elrod Dock B (9th to 11½ av intersect)	200 @*Ramseur Laura
1145 @Reed Rufus R	202 @*Leach Calvin
THIRTY-EIGHTH — (Longview)	204 *Robinson Nora
THIRTY-FIFTH — (Longview)	206 @*Milligan Jas
THIRTY-FIRST — (Longview)	209 Vacant
THIRTY-FOURTH — (Longview)	211 *Ross Geo (3d av intersects)
THIRTY-NINTH — (Longview)	305 *Peterson David
THIRTY-SECOND — (Longview)	306 @*James Edw—716-L
THIRTY-SEVENTH — (Longview)	312 @*Hall John B
THIRTY-SIXTH — (Longview)	313 @*Avery Jones
THIRTY-THIRD — (Longview)	321 @*Robinson Margaret
TRADE AV — From 1017 13th west to 14th	324 @*Whitener Ack
1311 Vacant	327 @*Lutz Tedro
1318 Harris Arcade	329 @*Hull Minnie
1320 County Health Dept—1016	330 @*Warren Chas
County Welfare Dept—914-J	330 (rear) *Gibson Wilson
1326 Setz-Right Hosiery Mills—34	336 *Bell Gus
1330 Jones Sales Co, records—107	337 *Twelfth St Library
1331 Vacant	342 @*Corpening Nellie (4th av intersects)
1336 Huggins Everett, storage—590	401 @*Patterson Norwood
1338 Police Headquarters—2	403 *Hooper Lorena
State Highway Patrol	407 *Jennings Matthew
1340 Municipal Bldg	408 @*Jones Evangeline—1149-L
TWELFTH — From 1200 1st av north to 17th av	*Van's Beauty Shop
1 Kiser Clyde S, fill sta	411 @*Knox Mamie
2 Shell Edw L	414 @*Sudderth Junie
4 Bolick Richd H	415 *Wilfong Loretz
6 Erwin Stage Equipment Co	419 *Rutherford Bert
8 Correll Wm M	500 @*Shuford Frank L—428-J
Jordan Ross L	505 *Pope John U
9 Moss-Marlow Bldg Co—173-L	509 @*Derr Major J
10 Cansler Henry M L	510 *St Paul AME Zion Church
14 Conklin M Troy	519 *Ramseur Annie B
19 @Moss Luther L—173-L	520 *Coleman Danl
22 @Deitz W Augustus—468-J	524 *Smith Benj
28 @Deitz Hobart L—468-L	525 *Royal Funeral Home—428-L
40 Whisnant Eubert M	529 *James Roby C
109 @Reid Ralph L	*Eagle Eye Restaurant—992
110 Wood Chas W	531 *Brown Wm
111 @Lay Bryan	534 *Horton's Cafe—427-L
	*Horton Morris
	*Thompson's Barber Shop

R. B. SMITH & CO. - Phone 1071

Commercial
Sales

REFRIGERATION

Domestic
Service

COMPLETE GROCERY AND MARKET FIXTURE EQUIPMENT

COCA-COLA BOTTLING CO.

Coca-Cola

1950 11TH AVE.

PHONE 149

—IN BOTTLES

TWELFTH

415

TWELFTH

- 535 Vacant (12th av intersects)
 538 *Allen Emma
 539 *Elks Hall
 *Masonic Hall
 *Bennett's Barber Shop
 (6th av intersects)
 600 *Wade Harrison
 603 *Grier Zenith, restr
 606 *Williams Lucille
 610 *Longcrier Clarence
 615 Vacant
 618 *Bates Robt
 619 *Grier Zenith
 621 *Adams Riley
 625 *Gaither Elsie
 (7th av intersects)
 701 Hosley Gro—673-J
 704 Sigmon Grocery Co
 705 Henkel Annie Mrs
 708 Vacant
 710 ©Dietz Sarah E Mrs
 713 Hefner Dewey M—1166
 720 Vacant
 723 Hefner Daldee W, gros—929
 724 ©Dietz Sallie E Mrs
 734 Dietz Lewis C
 737 *Hairston Wm E Rev
 750 Hefner Wood Yard—929
 751 *Hartzell Memorial Meth Ch
 (8th av intersects)
 801 ©Hefner John
 803 Hefner Herman B, beverages
 811 Lail's Market, prod
 (9th av and Government
 av intersect)
 911-915 Hickory Battery Co—393
 950 Huffry Hotel—896 & 897
 Larson O Rudolph
 (10th av intersects,
 Sou Ry crosses)
 1009 Price L B Mer Co—1107
 1011 Empire Bond & Mortgage Co—
 142 & 143
 1011½ Carolina Housing & Mortgage
 Corp—142 & 143
 Mortgage Service Corp—142 & 143
 1019-25 Hollar Hosiery Mills—1104-J
 (11th av intersects)
 1104 Green Court Manor—315-L
 1110 Whitener Stewart C
 Green Court Annex
 1111 ©Thrift Jas H—456-L
 1118 Campbell Shelton A—456-J
 1120 Whitener Julian G—315-J
 1202 Gallamore Vernon B—445-L
 1205 Hickory Memorial Hospital—138
 1210 Hahn Fred G
 1216 Hoke Forney M
 1218 Moss Apartments
 APTS—
 5 Clark Neill W Jr—498-J
 6 Lyerly Geo L Jr—728-L
 7 Watkins E Marvin
 8 Angell Louis D
 12 Hitner Jan K
 TWELFTH CONTINUED
 (13th av intersects)
 1309 Simmons Oscar—401-L
 1310 ©Harper F Gwyn—965
 1320 ©Hester Oma H Dr—162-L
 1321 Cauble Lucius L—100-J
 Ramsey W Alan—401-J
 1328 Gary Essie Mrs
 1329 ©Gibbs Willie B Mrs—523
 1334 ©Lyerly Josephine Mrs—25
 1337 Wolf A Harry—657-L
 1338 ©Long Wm L—280
 1342 ©Miller Alice W Mrs—355
 1345 ©Hahn Laura S Mrs—100-L
 1352 ©Lewis John S Dr—183
 1401 Hilton Ida Mrs
 1410 ©Shuford Maude Mrs—102
 1411 ©Lemmond Jennings B—311
 1416 Richard Baker Hospital
 Frye Glenn R, phys—153
 1417 ©Killian Geo W—252
 (15th av intersects)
 1516 ©Brown Arthur M—671-J
 1520 ©Scarborough Buren E—1050-L
 1524 ©Walker Willie B—1050-J
 1525 ©Griffin Harold W Dr—777
 1532 ©George Moses 867-J
 1534 ©Bumbarger Paul W—238
 1537 ©Frye Glenn R Dr—728
 1539 (1935) ©Frazier Homer P—867-L
 1545 Andrews Clinton T—392-J
 (16th av intersects)
 1601 ©Ennis Walter C—887-L
 1605 ©Spratt Alice K Mrs—887-J
 1608 Gibson J Warren—846
 1611 Shuford Jake H Dr—1230-J
 1644 ©Crouch Terry V—1049-J
 1647 ©Wagner Martha M Mrs
 1650 ©Payne Lillie Mrs—1049-L
 1653 ©Rhyne J D—535-J
 1657 ©King B Frank—535-L
 1658 Wright Calvin C—1029

The Hickory Amusement Company

John F. Miller, Owner and Manager
operatingTHE CAROLINA THEATRE AND THE RIVOLI THEATRE
TELEPHONE 478

CLINE LUMBER CO., Inc.

GENERAL CONTRACTORS

911 16TH ST.

ROUGH AND FINISHED LUMBER

PHONE 866-J

TWELFTH AV

416

TWELFTH AV

- TWELFTH AV—From 1200 2d south-west to 3d and from 1200 8th west to 27th**
- 200 Ullman Roy R—495-J
202 Bowman Carl E—707-L
206 Baker Jay H
208 Russell Hall
Lentz Anne Miss—129-L
210 Lenoir-Rhyne Dining Hall
214 Sigmon Robt A—553-L
226 ©Marion Simon J—549-L
228 ©Deal J Franklin
236 Kuhn Jesse E—614-J
(3d to 8th intersect)
- 808 Schreiber David S—369-L
814 ©Whitener Jas L—1027
820 ©Menzies Philip G—1026-J
830 ©Menzies Donald S—892-L
910 Wagner Marshall R—892-J
(10th intersects)
- 1000 ©Fox Frank L—684
1002 ©Shuford Jas C—6
1007 ©Cashion Vernon B—1053-L
1014 ©Messick R Gordon—27-L
1015 ©Broome Karl W—444-L
1021 Shockley Willie A—1162-L
1100 Crhstian Frank S
1101 ©Kester John G—1028-L
1106 ©Clay Thos W—444-J
1109 ©Whitener Louis A
Gilbert Alfred W
1110 Aiken Earl L—1053-J
1111 Cline Ellis D—1028-J
(12th intersects)
- 1205 ©Fennell Peter T—445-J
1211 Whitener Bertha Mrs, furn rms—28-L
1214 ©Prevette Buell L—502-L
1215 ©Zerden Louis E
1221 ©Mitchell Robt L—159-J
1225 Flowers Edgar L—1122-J
Brown Henry W—1122-L
1226 Vacant
(13th intersects)
- 1319 ©Keever Mary B Miss
Huggins Claude H—1173-L
1326 Sigmon Otho E
Hickory Inn, bdg—640-J
1327 ©Frye Lawrence D—398-J
1328 Estes Benj
1330 Campbell Jessie Mrs—1173-J
1334 Kennedy Marcellus D
1335 McCullough John L
1338 Cline Marion W
1339 Vacant
- 1345 Giles Linda S Mrs
1346 ©Sherrill Geo W—604-L
1347 ©Gosnold Wm E—398-L
(14th intersects)
- 1402 Keever Clarence E—722-J
Gay Ada Miss, nurse
1403 Mildred Apartments
APTS—
1 Deal K Cloyd
2 Thomason John D Jr—504-J
3-6 Vacant
- TWELFTH AV CONTINUED**
1410 Troutman Apartments
APTS—
1 Brown Paul W—1098-L
2 Throneburg S M—1098-J
3 Lackey Richd E—760-J
4 Stubbe Wm H—722-L
- TWELFTH AV CONTINUED**
1414 ©Troutman Paul W Dr—302-J
1419 ©Cline Henry C—760-L
Winkler J D
1420 ©Ballew Martha J Mrs—274-L
1428 Harbin Apartments
APTS—
1 Ballard Carroll S
2 Anderson Louis H—895-L
3 Misenheimer L Glenn—575
4 Regan Jas M
- TWELFTH AV CONTINUED**
1429 Mosteler C L—302-L
1434 Fritts Hugh E—349-J
1435 Hamby Fred N—274-J
1444 Oakwood Apartments
APTS—
3 Barnes Jas D—901-J
4 Van Tassel Louise Miss—1081-J
5 Harrison A L—1036-L
6 Coursey John L—1081-L
7 Horton Frank—312-L
8 Taylor Geo D—901-L
- TWELFTH AV CONTINUED**
(15th intersects)
- 1521 ©Wootten Geo R—82
1522 ©Maynard Ralph W—554-J
1528 Stirewalt Apartments
©Stirewalt Arthur C—905-J
Cartier Roderic W—905-L
Shirley Geo L
Teague Avery C
Turnmyre Pete
(16th intersects)
- 1604 ©Simpson Annie E Mrs—637
1605 ©Mott Thos A—497
1617 ©Fox Edgar L—812-L

HICKORY FLOUR MILLS, INC.

Manufacturers of

HIGH - GRADE FLOUR, MEAL AND FEED

PHONE 128-J "As Good As The Best—Better Than The Rest" 345 TENTH AVE.

THE TRUTRED TIRE CO.

RECAPPING - VULCANIZING - WHEEL BALANCING

U. S. ROYAL TIRES

1341 11TH AVE.

PHONE 1043

TWELFTH AV

417

TWENTIETH

1625 @Bost Cecil T—1035-J
(17th intersects)
1702 @Miller John F—368
1703 @Whaley Jas D Dr—526
1709 @Murphy Jos L—174
1710 @Menzies Henry H—16
1719 @Whitener T Manley—1035-L
1729 @Keever Jas W Dr—904
(18th and 19th intersect)
1916 Vestal Odell S—1184-J
1928 Sims Robt H
(20th intersects)
2021 Caldwell Newton E—959-J
2024 @Miller Wm A
2032 Rector Edw C J
2100 Hollar Annie B Mrs
2112 Johnson Wiley H
2120 Starnes Herbert L
2130 Sinclair Refining Co—719
(C & NW Ry crosses)
2140 Watts Etta E Mrs
2142 Vacant
(22d intersects)
2201-15 City Garage (side)
2242 Councill Gordon S
2244 Turner Coleman
(23d intersects)
2313 @Arney Jas B
2320 @Bruner Pearl W Mrs
2325 @Setzer Hester I Miss—492
2326 Dellinger A Theo
(23½ intersects)
2349 Raby Etta M Mrs
2350 Bumgarner Marvin E
2356 @Lawrence Edw S
2364 Byers Tobias C
(24th intersects)
2402 @Craig Wm F
2406 Abee Etha R Mrs
2412 Allred Wm D
2416 Church Geo T
2417 Hawn Chas F—462-M
2420 Shook Arthur
Smith Jas D
(25½ begins)
2428 @Brown Peter L
2429 @Taylor M Alice Miss
2434 Brown Jas D
2437 @Kincaid John W
2439 @Benfield Franklin A Jr
2443 @Benfield Franklin A
2607 Key R Beryl

TWELVE AND ONE-HALF — From
1218 15th av north to 16th av
1527 @McDonald Wm R—528
1531 Spainhour Wm A—446-J
1532 @Henderson Aldis C—763-J
1533 Boyd Danl M Jr—949
1544 (1541) @Henderson Hazel Mrs—8
Willis Emmett C
1545 @Ballenger Dorothy Mrs—909
TWENTIETH—From 2000 4th av north
to 16th av
403 @Setzer John F
409 @Setzer Jos B
(5th av intersects)
513 Worley H Dale
521 Wilson Joel
529 @LaFone H Frank
535 Ennis Dorothy Miss
543 Detter Edw W
(6th av intersects)
601 Cline Mont D
701 Brittain A Bailey
756 Keller Dewey G
Willis J Clyde
(8th av intersects)
802 @Bisanar Thos P—536-L
803 Andrews Tyrus
807 Williams Erwin A
811 Hefner R Brure
815 Brewer Milling Co
(9th av intersects)
908 @Bradford Wm W—361-J
(10th av intersects)
1025 Hutton & Bourbonnais Co, Retail
Dept—19
(11th av intersects)
1121 @Drum Etta Mrs
1123 Bowman Miles E
1131 Craig Benj F
Kerr Erw W
(12th av intersects)
1200 NYA Home Practice Center
1201 Yount Garland E—959-L
1219 Ennis Carl E
1225 @Norris Robt L
(13th av intersects)
1329 Fox Walter G—1229-J
LaFone Berry
(14th and 15th avs intersect)
1501 @Huggins Bessie Mrs—924-K
1519 Huggins Edgar E
1531 @Clinard J Weston—298-L
1551 Johnson Elizah L
Minton Ronda H

WEAVER INSURANCE AGENCY

W. R. Weaver, Prop.

COMPLETE INSURANCE SERVICE

Hollar Building

Phones 732-J & 443-L

Hickory Sheet Metal Co.

ROOFING - HEATING - SHEET METAL WORK OF ALL KINDS

529 HIGHLAND AVE.

Service With Courtesy

PHONE 119

TWENTY-EIGHTH

418

TWENTY-FOURTH

TWENTY-EIGHTH—From 2800 4th av north to city limit

- 803 @Dunn Roy C
- 809 Lowry Robt F
(9th av intersects)
- 934 Anderson Jos C
Propst Ralph L
- 935 @Barger Albert T
- 936 Southern Desk Co, fdry
(10th av intersects,
Sou Ry crosses,
11½ av intersects)
- 1128 Reed Henry S
- 1132 Ross Roe L
- 1154 @Kuykendall Iran
- 1157 Franklin Jas A
- 1168 @Havner Canie M
- 1402 Goforth Hobert L

TWENTY-FIFTH—From 2500 1st av north to 9th av

- 100 @Johnson Toom B—318-L
- 107 Mims W Everette
- 111 Mims J Duncan
(2d av intersects)
- 201 @Flowers Geo A—652-J
(3d av intersects)
- 301 @Vaughan J Harold
(4th av intersects)
- 400 @Detter Geo P
- 405 Coffin Wm G
- 414 Crooks Von R
Hall J Saml
- 415 Preslar Hosiery Co Inc—1153
- 425 Howard Lee A, gro
- 501-07 James Knitting Mills—441
- 502 Hasque Lewis S, gro
- 508 Thomas Jettie Mrs
- 513 Sherrill W Clarence
- 516 Griffin E Lee
- 521 Hicks Green
- 522 Walker Finley G
- 530 Vacant
- 534 Lail Marvin W
(7th av intersects)
- 704 Cochran W Ellis
- 712 Bumgarner Roy E
- 720 Cook Winfield
(8th av intersects)
- 804 Sigmon Roscoe Jr
- 812 Smith Walter L

TWENTY-FIRST—From 2100 5th av north to 10th av

- 539 Collins Ralph D
Price Clyde C
- 547 Pierce Edgar R
- 605 @Pierce Edwin T—661-J
- 611 @Day Elisha C
- 619 @Hovis Walter A
- 620 @Bogle Dewey A
- 626 @Lafone Vernon L
- 627 Clark Chas W
- 630 Hahn May Mrs
- 633 Caldwell Marion C
- 636 @Brewer Theo R
- 701 Auten Clarence A
Page Ruby L Mrs
- 702 Sims Martha E Mrs
- 711 Gilbert Everett T
Miller Emory C
- 712 Hutton & Bourbonnais Co, vene-
tarian blind dept
Hahn Geo W
(8th av intersects)
- 807 Leonard Dora D Mrs
(9th av intersects)
- 901 Hickory Fdry & Mach Co—536-J

TWENTY-FIVE AND ONE-HALF—
From opp 2417 12th av north to
13th av

- 1210 Caldwell L Richd
- 1214 Vacant
- 1215 Sherrill Barney H
- 1221 Setzer John A
- 1222 @Helton Fred L
- 1229 Beard Harvey M
- 1230 @Helton Robt C
- 1235 Lutz W Earl
- 1238 @Danner Benj F—1007-J
- 1241 Horton Michael

TWENTY-FOURTH—From 2400 3d
av north to 13th av

- 302 @Yount Lola Mrs
- 303 @Crockett Thos D
- 306 Yount Gordon A
- 307 @Huffman Claude D—1151-L
Arney Hiram D
- 308 @Yount Harvey M
- 311 @Teague Ollie Miss
- 400 @Townsend Floyd
- 401 @Shook Chas A
- 406 @Humphries Ellie D—507-J
Walker Albert A
- 409 @Deese Thos F—664-L

SOUTHERN DIRECTORY Co

"PUBLISHERS OF MILLER'S QUALITY DIRECTORIES"

15 RANKIN AVE.

Chas. W. Miller, Mgr.

ASHEVILLE, N. C

CECIL'S BUSINESS COLLEGE

In "The Land of the Sky," Scenic Beauty, Delightful Climate, Wonderful Environments - Gateway to the Great Smoky Mountains National Park - Co-Educational

SECRETARY DEPT. D.

Call or Write for Catalogue

ASHEVILLE, N. C.

TWENTY-FOURTH

419

TWENTY-SEVENTH

- 415 @Clark Grover H
 416 Grady Paul T
 419 Settlemyre Russell
 420 Taylor J Otis
 (5th av intersects)
 503 @Ross Chas R
 507 @Reinhardt W Neil
 508 Odom Carl
 Saine G Burton
 511 Deal G Oscar
 514 Giles Irma M Mrs—618-L
 517 Frye Carl L
 Settlemyre Clyde
 647 Church of God Auditorium
 (7th av intersects)
 700 (800) Rowe Candace Mrs—508-J
 701 Keller Fred D
 707 Vacant
 713 Yount Thurman S
 717 Sigmon Frank L
 (8th av intersects)
 803 (802) Robinson Pleasant E
 809 Carswell Pinkney
 817 Hopper Foster O
 (9th av intersects)
 903 Adams Wm M
 905 Hickman Hdw Co, whse
 912 Boyd Thos T
 915 @Bowman Ollie I Mrs
 930 M & M Hosiery Mills—542-J
 (10th av intersects,
 Sou Ry crosses)
 1049 Hickory Super Rock Co—342
 West End Coal Co—14
 1050 Cox Mfg Co, furn—16
 1059 Hickory Shoe Lace Mfg Co—216-J
 (11th and 11½ avs intersect)
 1125 @Hollar Alice E Mrs
 1132 Fulbright T Woodrow
 1139 @Elrod Richd H
 1142 @Brown Lee Miss
 1145 @Stallings Lester L
 TWENTY-NINTH—From 2900 4th av
 north to 7th av and from 2812
 11½ av north to city limit
 625 @Abee Esley H
 Marshall Fredk V
 (7th av to 11½ av intersect)
 1142 Pitts Henry
 1146 @Bradley Margaret D Mrs
 1149 @Christopher Essie Mrs
 1166 Drum Mattie Mrs
 1170 Yount Raymond E
 1171 @Barkley W Thos

- 1178 @Isenhower Chas H
 1181 @Barkley Wm L
 @Ward Avery A
 TWENTY-SECOND—From 2200 5th
 av north to city limit
 539 @Hardin Fred W—1160-J
 539 (rear) Bogle John S
 542 @Setzer W Albert—241
 545 Brown Roy W—1160-L
 552 @McCarley Thos L—729-L
 560 @Perry Robt M
 610 Hale Thos H
 611 @Hallman Renie L
 625 Fagan Henry M
 Waldrop J Hershell
 627 Watson Richd R
 630 Odum Earl L
 703 Day Clifford W
 Rozzelle Ivan E
 709 Whitener J C
 715 @Lohr S Thos
 718 Owens Bert J
 720 Eggers H Monroe
 (8th av intersects)
 800 Whitener Jas W
 (9th av intersects)
 925 Burns Ivey M
 (10th av intersects,
 Sou Ry crosses)
 1011 Penley Thos J—1030-J
 1019 Isenhour J E
 (11th av intersects)
 1145 City Garage
 City Maintenance Dept—350
 1157 Sigmon C Glenn—350
 (12th av intersects)
 1203 @White Geo W
 1217 Vacant
 (C & NW Ry crosses)
 1305 Carolina & Northwestern Ry Co
 —110
 1348 Cline Ausborn V
 1352 Campbell Conrad S
 1400 Vacant
 1406 Wilkinson Clarence O
 1417 Hefner Frank L
 1501 Barger Paul D, gro
 1503 @Barger Paul D—906-L
 1507 @Fincannon Dora Mrs
 TWENTY-SEVENTH—From 2700 3d
 av north to city limit
 316 Lail Shuyler A
 (4th av intersects)
 405 @Beach C Oscar—932-L

John B. Steele & Sons PHONE 364-J

Building Specialties - Engineering Service - Air Conditioning
 Stokers - Oil Burners - Tile Tex Flooring
 1407 SECOND ST. "Bottled Gas" Service P. O. BOX 744

COLES
INCORPORATED



Leading Jewelers

1312

Union Square

Phone 204

TWENTY-SEVENTH

420

TWENTY-THIRD

699 *Sudderth Wallace
(7th av intersects)

703 *Brooks Jas
704 Walker Max D
712 Stafford Wilson
720 Bollinger Lester
(8th av intersects)

801 ©Pierce John R—779-L
806 Barger Edgar F
809 Canup Edgar N, furn repr
811 ©Shook Cletus R
814 Marshall Gertrude A Mrs
822 Martin Jas E
(9th to 11th avs intersect)

1103 Crump Danl B
1109 ©Beam Julia W Mrs
(11½ av intersects)

1123 ©Frye Essie A Mrs—862-K
1129 Davis Luther L
1130 ©Frye Jefferson G—862-M
1139 ©Frye Ray F—862-J
(12th av ends)

1211 (1200) *Powell Lee
1427 ©Odum John P
1527 ©Danner Robt E L
TWENTY-SIXTH — From 2600 3d av
north to 9th av

307 Lail Della Mrs
Moody Perry
Reinhardt Luther Q
(4th av intersects)

402 ©Hendrix F Ralph
416 Pate J Lois
502 Wright Clyde C
503 Rich Geo C
505 Teague Merrill W
508 Canipe Benj F
509 Crump Albert R
513 Vickers J Gordon
514 Tate John M Jr
(7th av intersects)

705 Bumgarner Hugh G—779-J
711 Roland Geo W
717 Robinson Ethel G Mrs
(8th av intersects)

801 Revels Jas A
809 Wike Fred S
TWENTY-THREE AND ONE-HALF
—From 2326 4th av north to 9th
av and from 2326 12th av north
to 13th av

416 ©Seagle Brentie Mrs
419 ©Page Wm T
422 Tallant Forest L

(5th to 12th avs intersect)
1203 Reese Jas

1207 Propst Jordan W
1211 Deal Emma B Mrs
1215 ©Mace J Bryant—462-J
1236 ©Bostian Hazel D Mrs
TWENTY-THIRD — From 2300 3d av
north to city limit

302 Beckom Everett W
310 Mull Ransom D
318 ©Cook Wm M
330 ©Taylor Kate Mrs
(5th av intersects)

506 Cater Noah M—829
512 Lafon Harvey M
518 Chapman John P
526 ©Gabbard Jos R
528 Herman Edgar L
532 ©Tallant Wm H
538 ©Reinhardt Hugh L
544 ©Huffman Ales L
552 ©Bolick Robt L
706 ©Huffman U Schuyler
716 Rhoney Wm A
728 Abee Jos G
Truitt Sallie M Mrs
(8th av intersects)

800 ©Propst J Perry
808 Isenhower Landon H
Lovin Troy L
Pope Claude C

814 ©Pendleton Horace L Rev
820 Leonard Kate Miss
824 Ward L Vance
(9th av intersects)

907 Suttlemyre Lillie Mrs
908 ©Morrison Martha Mrs
Dietz Thos E
911 ©Poarch Hugh R
917 ©Lackey Mary J Mrs

918 McWilliams Katherine S Mrs
921 ©Tallant Ralph A
922 Carswell Sarah G Mrs
(10th av intersects,
Sou Ry crosses)

1002 ©Houck Summey L
1006 ©Pierce Ted H
1009 ©Thomas Lossie Mrs
(11th av intersects)

1100 West Hickory Baptist Church
1108 ©Abernethy Lemuel E
1113 Scarbrough Raymond S
Thompson Robt E
(11½ av begins)

**MAPLE SPRINGS LAUNDRY
AND DRY CLEANERS**

1222 8TH AVE.

"ONE-STOP CLEANERS"

PHONE 363

No. 1 TIRE & BATTERY Co.

GULF PRODUCTS : GOODRICH TIRES : BATTERIES

Washing - Polishing - Lubricating

1100 14TH ST.

E. E. Smith, Prop.

PHONE 1

TWENTY-THIRD	421	UNION SQUARE
1120 Hawkins David M Sigmon Hubert Walls Pearl Mrs		1304 Zerden Louis E, genl mdse 1306-08 McLellan Stores Co, dept store —686-J
1127 @Abernethy H Clay Isenhour Connelly O		1308½ Dock's Taxi—56 Dorothy's Beauty Salon—505 N & C Beauty Shoppe—1013-L Nichols Herbert A, J of P Russell D Locke, lawyer Troutman Paul W, dentist—224-J
1128 Beard Ralph M Herman Enoch J		1310 Young Men's Shop—608-J Citizens Ins & Realty Co—108 Mutual Bldg & Loan Assn—108 (bsmt) Cline's Barber Shop — 840-L
1131 @Bolick Geo P 1134 Austin J McCoy 1135 @Hammond Frank—731-L 1140 Carswell T Dysart 1148 @Pierce Howard R 1154 Powell Edw B		1310½ Friendly Beauty Shoppe—840-J Fritz Wm A, phys—533 1312 Cole's Jewelry Store Inc—204 Buff Shoe Shop—224-L 1312½ Rhodes-Whitener Mills, ofc—137 Rudisill Spinning Mills, ofc Whitener Amdas A, lawyer—137 Whitener T Manley, lawyer—137
(12th av intersects)		
1203 Hartman Chas F 1204 Honeycutt Edgar L—1039-L 1206 Hughes Frank G 1208 Callaway Spurgeon T 1213 @Cook J Marvin—460-L 1216 @Reid John S—394-J Stallings Carl E 1217 @Bumgarner Ada E Miss 1225 Smith Wm D 1237 Hinkle Glenn R Moore Walter G		1314 Vacant 1316-1318 Grant W T Co, dept store —272 Grant Building
(13th av intersects)		
1300 @Lippard Martha C Mrs Sokol Sylvester A 1310 Craig Fred M Gragg Horace M 1311 @Austin W Preston 1320 @Towery Arlin 1326 Isenhour Everett D Price Mildred W Mrs 1330 @Veasey Wm Z 1342 @Moss N Jackson, cabt mkr 1343 Curry Ralph C 1350 Dellinger A Ralph 1400 Honeycutt Grover C 1503 Bruner W Carl — Piedmont Gas Co, plant—577-M — Brakefield H Stewart—577-L — "Hillcrest" Frye Lee L—577-J — Burns Wm J		ROOMS— 202 Clemmer Robt L, archt—1121 203 Durham Life Ins Co—1024-J 204 Murphy Jos L, lawyer—400 205 Gwin Clyde E, ins—459-L 206 Hood Grady M, lawyer 207 Fritts & Morris, real est 208 Mutl Life Ins Co of N Y—459-J Walker Willie B, ins—459-J 209 Beauty Salon The—802
UNION SQUARE—From opp 1006 13th west to 14th, the principal business street of the city		
1300 Hickory Drug Co—46 1300 (bsmt) City Barber Shop 1500½ Griffin Harold W, phys—96 1302 Cohen Harry, genl mdse 1302½ King's Beauty Shop—642 Warren's Studio		UNION SQUARE CONTINUED 1320 Bisanar E Alan, optometrist—58 Bisanar, Geo E, optometrist—58 1322 Catawba Cafe—86 Kovachi Peter 1324 Bumbarger's, stationers—48 1526 Arnold's Shoe Store Singer Sewing Mach Co—37 1226½ Vacant 1328 Central Barber Shop West-Deal Co, clo—276 1328½ Gill Building Charm Beauty Shoppe—975-J Friday J Lee, real est—676 McComb David M, lawyer—71 Pruitt Thos P, lawyer—71 Yelton Wm D, dentist—799 1330 Glamor Shops, women's wear

R. E. FAW — Phone 700-J

WELL DRILLING CONTRACTOR

COUNTRY CLUB ROAD

HICKORY, N. C.

Modernize with Electricity **DUKE POWER CO.**

EFFICIENT-DEPENDABLE

1423 ELEVENTH AVE.

ECONOMICAL

Phones: Office 52 & 53; Service Dept. 51

UNION SQUARE

422

YOUNT

- 1332 Herman L Inc, women's wear—4
Herman's Beauty Salon—31
Kingdom Hall of Jehovah Wit-
nesses
Jr O U A M Hall
K of P Hall
- 1334-36 Spainhour Co, dept store—222
&, 223
- 1338 Bonner's Drug Store—60
Cline Building
Catawba Finance Co—268
Gordon's Style Shop
Martin D Lane, real est
Sherrill Geo W, J of P
Southern Dixie Life Ins Co
(bsmt) Palace Barber Shop —
140-L
- 1340 Merit Shoe Store
James Cafe—690-J
- 1340½ Clinard Wm L, J of P
Evans Florence Miss
Hall W A Mrs, ins—213-L
Melbourne Studio, photogs
Penland A Wesley, real est
- 1342 Melville's Inc, women's wear—383
- 1344 Ebird's Dept Store—650
- 1346 Hardin's Studio—140-J
Merritt Eddy S, lawyer—277-J
Smith Young M, lawyer—1200
State Dept of Revenue
- 1346-48 Woolworth F W Co—95
- 1349-51 First National Bank—12 & 170
- 1350 Economy Drug Co Inc—26 & 418
- 1350½ Merchants Assn—130 & 198
Cummings Theo F, lawyer—842
Marie Beauty Shoppe—1004
- 1352 Schneider's Ladies Shop—277-L
- 1353 First Security Trust Co—251
- 1353½ Blackwelder Barrie Jr, lawyer
—243-L
Burgess Arthur H, acct—243-J
Imperial Life Ins Co—565-L
N C Inspection & Rating Bureau
717-L
Patrick Bailey, lawyer—243-L
Self Wm A, lawyer
- 1354 Lutz's Drug Store, 17 & 317
- 1354½ Grace's Beauty Shoppe—212
- 1355 Hickory Flower Shop—411
- 1357 Hickory Real Est & Securities
Corp—80
- VALLEY—From 365 Highland av E
northeast to Hill
1017 @Deal Harvey J
1021 Whitener Tollie R
(Ashe ends)
- 1108 Piedmont Hos Mills—832
1116 Hafer Hosiery Mills—946
1117 @Cagle Maude C Mrs
1121 Herman Cyril R
1220 Valley Grocery Co
1223 Anderson F Everett
1225 Hendrix Palmer H
1231 @Finger Jonas C
- VIEWMONT PARK—A residential
section west of Taylorsville Rd
north of Country Club Rd
- WATER AV—From 945 8th north to
10th
817 Cilley Foundry & Machine Co—84
820 Duke Power Co—51
947 Abernethy Tfr & Stge Co, whse
—531
959 Interstate Transfer, whse
- WILLOW—From Factory northwest to
Railroad av, 1 west of Burch
916 Coffey Fred J
922 @Davis Cletus H
928 Little Harvey D
934 Helton Raymond A
940 Huffman Paul W
956 @Davis Wiley L
- WINDY CITY—A settlement north end
of 10th (Taylorsville Rd) beyond
city limit (RD2) (Population 951)
- WINKLER'S GROVE ROAD—From
23d Extd beyond Gas Plant west
- WOODLAND AV—From 1220 10th av
E south and east to Ridge
219 @Myers Paul H
227 @Baker Clarence V
(Valley ends, Hill intersects)
509 Highland School—467-J
(School begins)
- 531 @Newton L Earl
537 @Miller Marion M—974-L
Ford Henry
- YOUNT—(East Hickory) From 704
Lincolnton Rd south (beyond city
limit)

For Courteous Service and Quality Products, Drive in
Where You See This Sign

R. J. SHELL - Consignee

924 9TH ST.

PHONE 660-J



No. 1 TIRE & BATTERY Co.

GULF PRODUCTS : GOODRICH TIRES : BATTERIES

Washing - Polishing - Lubricating

1100 14TH ST.

E. E. Smith, Prop.

PHONE 1

423

MEMORANDUM

R. E. FAW — Phone 700-J

WELL DRILLING CONTRACTOR

COUNTRY CLUB ROAD

HICKORY, N. C.

COLES
INCORPORATED
Leading Jewelers



1312
Union Square
Phone 204

424

MEMORANDUM

**MAPLE SPRINGS LAUNDRY
AND DRY CLEANERS**

1222 8TH AVE.

"ONE-STOP CLEANERS"

PHONE 363

LENOIR RHYNE COLLEGE

GENERAL INFORMATION

Lenoir Rhyne College was formally opened September 1, 1891. The beautiful and extensive campus was the gift of Capt. Walter Lenoir, in whose honor the College was named.

The following presidents have served the College: Dr. R. A. Yoder, 1891-1901; Dr. R. L. Fritz, 1901-1920; Dr. J. C. Peery, 1920-1925; Dr. P. E. Monroe, 1925-1926; Dr. H. B. Schaeffer, 1926-1934; P. E. Monroe, D. D., 1934-

Under the administration of President Schaeffer, the College was admitted to membership in the Southern Association of Colleges and Universities; the following buildings have been built: The Daniel Efrid Rhyne Administration Building, the Mauney Hall (dormitory for girls), and the College Refectory; many other interests of the institution have been furthered and improved.

In 1923 the name of the College was changed to Lenoir Rhyne College in honor of Mr. D. E. Rhyne, who has given large sums toward the advancement of the College.

CAMPUS AND BUILDINGS

The campus consists of 37 acres in the City of Hickory. A splendid athletic field and tennis courts for men and women have been laid out. The campus proper has been landscaped and beautified.

There are seven buildings on the campus. Three new buildings have been erected in recent years.

LIBRARY

The College Library of 16,000 volumes provides adequate facilities for the student in reading, studying, and research. The books are classified and catalogued.

VARIOUS COLLEGE ACTIVITIES

Lenoir Rhyne has a Literary Society; National Honorary Journalistic and Dramatic Fraternities, Glee Club, Debating Teams, Playmakers, etc.

The students publish an annual, *Hacawa*, and a weekly newspaper, *The Lenoir Rhynean*.

RELIGIOUS ACTIVITIES

Lenoir Rhyne affords opportunity for participation in various religious activities. Chapel services are conducted daily; Church and Sunday School services are held every Sunday on the campus; The Luther League, Diakonian Club, Young Women's Missionary Society, and Y.W.C.A. are active.

ATHLETICS

The College engages in many forms of intercollegiate athletic contests.

Lenoir Rhyne College is a member, in good standing, of the Southern Association of Colleges and Secondary Schools, and conforms strictly to the regulations laid down by that body in regard to athletic activities. The College is also a member of the North Carolina Intercollegiate Conference and, as a member of this organization, enforces the eligibility rules as found in its constitution and by-laws.

Lenoir Rhyne College

(CO-EDUCATIONAL)

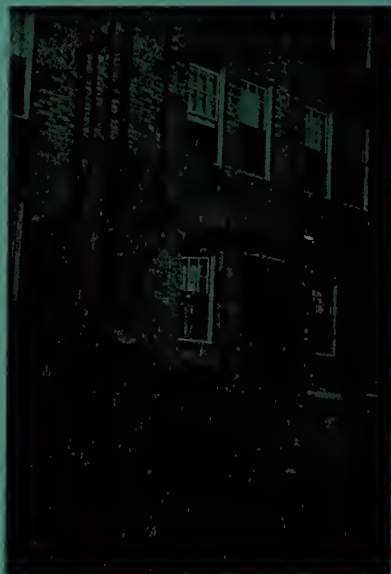

Administration Building

FOUR-YEAR COLLEGE FOR MEN AND WOMEN

Competent and Experienced Faculty

LENOIR RHYNE COLLEGE stands for high Educational Standards and the development of Christian Character.

LENOIR RHYNE COLLEGE appreciates the liberal patronage which has been given in the years past by Hickory and surrounding communities.

Liberal Arts - Science - Music

*Teaching and Commercial
Courses*

For catalogue and other information, write:

P. E. MONROE, D. D.

President Lenoir Rhyne College

Hickory, North Carolina

"BUILDERS OF BETTER HOMES"

M. G. CROUCH

BUILDING MATERIAL

Contractor

Plumbing

Newton-Conover Highway

Telephone 227-J

DAN H. L...

LIGON

Ligo

Co.

Electr

ment

1424

604

THIS VOLUME DOES NOT CIRCULATE
OUTSIDE THE LIBRARY BUILDING

HERMAN-SIPE & CO. Inc. — CONTRACTORS
PHONES: HICKORY 4213; CONCRETE 5111
CONCRETE WORK • MASONRY MATERIALS • MILLWORK

Hutton & Burchinall's Company's
Sisal Cream
PHONE 12

IRONWORK — LIGHT — MACHINERY WORKING — LUMBER
CEMENT — METAL TAILORING — PAINTING OF ALL KINDS
Also — METAL WORKING — METAL FABRICATING
UNITED STATES CEMENT — PORTLAND CEMENT

Electricity Is Unbelievably Cheap
Use It Adequately for Your
Convenience and Comfort

DUKE POWER CO.

1423 11th Ave. Phone 32 and 51

Residential Connections
• WIRE
• BRICKS
• LUMBER
Electric - Gasoline Service
PHONE 278-1
1423 THIRTEENTH STREET



WESTERN AUTO ASSOCIATE STORE

BETTER HOMES THROUGHOUT CO. INC. 1111 11th St. Phone 1111